



PANACEA HOSPITAL

B 36/44 F.K KABIR NAGAR, DURGAKUND
TOLLFREE NO-18001233070. Whatsapp No - 8795832852
www.piire.org
panaceaquery@gmail.com|panceahospitalit@gmail.com



OP Slip

Print Date : 23-May-2024 08:47AM



UHID No :- UD-24250000944 OP No :- OP-24250003277 OP Date :- 23 May 2024 8:47AM
 Patient Name :- Mr JAIPRAKAH YADAV Age/Sex :- 38 Y/Male Mobile No :- 9454750058
 Father :- RAJNATH YADAV Department :- GENERAL MEDICINE
 Pay Type :- Cash Consultant :- Dr ASHUTOSH MISHRA (MBBS MD IMS BHU,MD)
 Token No :- NOR. - 1 Paid/Bal :- 0.00 /630.00
 Patient Type :- Normal
 Address :- HABIBULLA CHAK BAURAWAN 233304,Ghazipur

20/90
 BP :-
 height :- 173
 Weight (kg) :- 81
 BMI :-
 SpO2 98
 PR 80
 RBS NO
 PEFK 500
 WC 97
 NC 39
 CH 100

Rx

es. Vildodulin (100/0)

es. Pioglit (30) OD

es. Glimepride (2mg) OD

es. Nubpuc B12

es. Anti-Infen

Rew. Am FF (30)

es. Dooohn (AM) OD

Dr. Renuka

Tab. Atorvastatin 10mg
As per 10mg

Printed By : Ms. Renuka
Created By : Ms. Renuka

[Handwritten signature]
Dr. Ashutosh Mishra
MBBS, MD (General Medicine)
MCI Reg. No. 45695
2 months

Facilities:

All clinical Biomedical & Hematology Investigations including Bone Marrow Examination VPT, Podiascan & Complete Foot Care (First Time in Purvanchal) All Hormonal Investigation by Chemiluminescent Method Visceral Fat by (AB-140) Ambulatory BP Monitoring CGMS & Insulin Pump Available PFT, 2D-ECHO (Color Doppler), Holter, TMT, Cardiac-3 available VIA, VILI, Colposcopy available Special Endocrinological Investigation Protocols.

ISO 9001:2008 Certified
Mobile: 9389994334, 9554572190, 9453837595



Panacea Pathology

Clinical Reference Lab

Persistence, Preparedness and Precision
EQAS (CMC Vellore Attached) & IQAS System
पूर्वांचल की सर्वोत्तम गुणवत्ता वाली पैथोलॉजी

UHID No :- UD-24250000944 **Booking No/Date** :- 1 / 23-May-2024 09:44 AM
Patient Name :- Mr JAIPRAKAH YADAV **Age/Sex** :- 38 Y/M
Father :- RAJNATH YADAV **OP No** :- OP-24250003277
Address :- HABIBULLA CHAK BAURAWAN 233304, Ghazipur **Mobile No** :- 9454750058
Consultant :- Dr ASHUTOSH MISHRA (MBBS MD IMS BHU)

Investigations	Observations	Biological Ref. Interval	Unit
----------------	--------------	--------------------------	------

HAEMATOLOGY

CBC

HAEMOGLOBIN <small>DefaultMethod / test Machine</small>	14.6	13.00 - 16.00	gm/dl
TLC <small>Methology / Carm</small>	5,300	4000.00 - 11000.00	Cells/cumm.
DLC DIFFERENTIAL LEUCOCYTE COUNT			
NEUTROPHILS	48	40.00 - 75.00	%
LYMPHOCYTES	46	20.00 - 45.00	%
EOSINOPHILS	03	1.00 - 6.00	%
MONOCYTES	03	2.00 - 10.00	%
BASOPHILS	00	<1-2	%
PLATELET COUNT	1.04	1.50 - 4.10	lacs /cumm
PCV	44.7	33.00 - 42.00	%
RBC <small>Methology / Carm</small>	4.95	4.50 - 5.50	million/cumm
MCV(MEAN CELL VOLUME)	90.4	83.00 - 101.00	fl
MCH(MEAN CELL HAEMOGLOBIN)	29.5	27.00 - 32.00	pg
MCHC	32.7	31.50 - 35.00	gm%
RDW-CV	13.3	11.00 - 16.00	%
RDW-SD	48.5	37.00 - 57.00	fl

Lab Technician

Timing : 24/7 hrs

Consulting Pathologist

Dr. Umesh Kumar
M.D. Pathology
MCI Reg. No. 41413

This Report is not valid for medico legal purpose

Note: These tests have technical limitations. Clinico-pathological interpretation is necessary. In case of any disparity test may be repeated immediately.

Address : 36/44 FK Kabir Nagar, Durgakund, Varanasi – 221005

Email: dramishra@gmail.com, drpallaviojha@gmail.com Website: panaceahospital.org

Facilities:

All clinical Biomedical & Hematology Investigations including Bone Marrow Examination
 VPT, Podiascan & Complete Foot Care (First Time in Purvanchal)
 All Hormonal Investigation by Chemiluminescent Method
 Visceral Fat by (AB-140) Ambulatory BP Monitoring
 CGMS & Insulin Pump Available
 PFT, 2D-ECHO (Color Doppler), Holter, TMT, Cardiac-3 available
 VIA, VILI, Colposcopy available
 Special Endocrinological Investigation Protocols.

ISO 9001:2008 Certified
 Mobile: 9389994334, 9554572190, 9453837595



Panacea Pathology

Clinical Reference Lab

Persistence, Preparedness and Precision
 EQAS (CMC Vellore Attached) & IQAS System
 पूर्वांचल की सर्वोत्तम गुणवत्ता वाली पैथोलॉजी

UHID No	: - UD-24250000944	Booking No/Date	: - 1 / 23-May-2024 09:44 AM
Patient Name	: - Mr JAIPRAKAH YADAV	Age/Sex	: - 38 Y/M
Father	: - RAJNATH YADAV	OP No	: - OP-24250003277
Address	: - HABIBULLA CHAK BAURAWAN 233304 , Ghazipur	Mobile No	: - 9454750058
Consultant	: - Dr ASHUTOSH MISHRA (MBBS MD IMS BHU)		

Investigations	Observations	Biological Ref. Interval	Unit
----------------	--------------	--------------------------	------

URINE EXAMINATION

Investigations	Observations	Biological Ref. Interval	Unit
URINE ROUTINE EXAMINATION			
PHYSICAL EXAMINATION			
QUANTITY	25		ml
COLOR <i>Methology</i>	STRAW	CLEAR YELLOW	
APPEARANCE <i>DefaultMethod</i>	CLEAR	CLEAR	
CHEMICAL EXAMINATION			
SPECIFIC GRAVITY	1.010	1.01 - 1.03	
PH	6.0	4.60 - 8.00	
GLUCOSE	NIL	60.00 - 100.00	mg/dl
PROTEIN-	TRACE		
MICROSCOPIC EXAMINATION			
PUS CELLS	NIL	2.00 - 3.00	/HPF
RBCS (RED BLOOD CELLS)	NIL	4.50 - 5.50	/HPF
EPITHELIAL CELLS	02-03		/HPF
CASTS	ABSENT	ABSENT	
CRYSTALS	ABSENT	ABSENT	

Consulting Pathologist
Dr. UMESH KUMAR
 Dr. Umesh Kumar
 MBBS, MD (Pathologist)
 MCI Reg. No. 41413

Lab Technician

Timing : 24/7 hrs

This Report is not valid for medico legal purpose

Note: These tests have technical limitations. Clinico-pathological interpretation is necessary. In case of any disparity test may be repeated immediately.

Address : 36/44 FK Kabir Nagar, Durgakund, Varanasi – 221005
 Email: dramishra@gmail.com, drpallaviojha@gmail.com Website: panaceahospital.org

Facilities:

All clinical Biomedical & Hematology Investigations including Bone Marrow Examination
 VPT, Podiascan & Complete Foot Care (First Time in Purvanchal)
 All Hormonal Investigation by Chemiluminescent Method
 Visceral Fat by (AB-140) Ambulatory BP Monitoring
 CGMS & Insulin Pump Available
 PFT, 2D-ECHO (Color Doppler), Holter, TMT, Cardiac-3 available
 VIA, VILI, Colposcopy available
 Special Endocrinological Investigation Protocols.

ISO 9001:2008 Certified
 Mobile: 9389994334, 9554572190, 9453837595



Panacea Pathology

Clinical Reference Lab

Persistence, Preparedness and Precision
 EQAS (CMC Vellore Attached) & IQAS System
 पूर्वांचल की सर्वोत्तम गुणवत्ता वाली पैथोलॉजी

UHID No :- UD-24250000944 **Booking No/Date** :- 1 / 23-May-2024 09:44 AM
Patient Name :- Mr JAIPRAKAH YADAV **Age/Sex** :- 38 Y/M
Father :- RAJNATH YADAV **OP No** :- OP-24250003277
Address :- HABIBULLA CHAK BAURAWAN 233304 , Ghazipur **Mobile No** :- 9454750058
Consultant :- Dr ASHUTOSH MISHRA (MBBS MD IMS BHU)

Investigations	Observations	Biological Ref. Interval	Unit
HAEMATOLOGY			
ESR	16.0	0.00 - 15.00	mm at 1 hr
HBA1C -(BY GOLD STANDARD METHOD :HPLC)	8.0	Normal: 4.0 - 5.4 Prediabetic : 5.5 -6.3 Diabetes mellitus := 6.4	%
IMMUNOLOGY			
TSH	2.16	0.35 - 5.60	µ IU / ml
BIOCHEMISTRY			
LIPID PROFILE			
TOTAL CHOLESTROL	178.0	Desirable : - < 200 mg/dL Borderline: - 200 - 239 mg/dL High : - > 240mg/dL	mg/dl
TRIGLYCERIDES	188.0	35.00 - 160.00	mg/dl
HDL CHOLESTROL	48.0	35.30 - 79.50	mg/dl
LDL CHOLESTROL	92.4	<130	mg/dl
VLDL	37.60	<40	mg/dl
CHOLESTROL/ HDL RATIO	3.71	<3.0 LOW RISK, 3.0-5.0 AVG RISK, >5.0 HIGH RISK	ratio
LDL/HDL RATIO	1.93	<3	ratio
RFT (RENAL FUNCTION TESTS)			
BLOOD UREA	24.0	10.00 - 50.00	mg/dl

Lab Technician

Timing : 24/7 hrs

This Report is not valid for medico legal purpose

Consulting Pathologist
 Dr. UMESH KUMAR
 M.D., Pathology (logist)
 MCI Reg. No. 41413

Note: These tests have technical limitations. Clinico-pathological interpretation is necessary. In case of any disparity test may be repeated immediately.

Address : 36/44 FK Kabir Nagar, Durgakund, Varanasi – 221005

Email: dramishra@gmail.com, drpallaviojha@gmail.com Website: panaceahospital.org

Facilities:

All clinical Biomedical & Hematology Investigations including Bone Marrow Examination
VPT, Podiascan & Complete Foot Care (First Time in Purvanchal)
All Hormonal Investigation by Chemiluminescent Method
Visceral Fat by (AB-140) Ambulatory BP Monitoring
CGMS & Insulin Pump Available
PFT, 2D-ECHO (Color Doppler), Holter, TMT, Cardiac-3 available
VIA, VILI, Colposcopy available
Special Endocrinological Investigation Protocols.

ISO 9001:2008 Certified
Mobile: 9389994334, 9554572190, 9453837595



Panacea Pathology

Clinical Reference Lab

Persistence, Preparedness and Precision
EQAS (CMC Vellore Attached) & IQAS System
पूर्वांचल की सर्वोत्तम गुणवत्ता वाली पैथोलॉजी

UHID No :- UD-24250000944 **Booking No/Date** :- 1 / 23-May-2024 09:44 AM
Patient Name :- Mr JAIPRAKAH YADAV **Age/Sex** :- 38 Y/M
Father :- RAJNATH YADAV **OP No** :- OP-24250003277
Address :- HABIBULLA CHAK BAURAWAN 233304 , Ghazipur **Mobile No** :- 9454750058
Consultant :- Dr ASHUTOSH MISHRA (MBBS MD IMS BHU)

Investigations	Observations	Biological Ref. Interval	Unit
SERUM CREATININE	1.0	0.60 - 1.60	mg/dl
URIC ACID	3.96	3.60 - 7.70	mg/dl
ALKALINE PHOSPHATASE	64.0	25.00 - 140.00	U/L
TOTAL PROTIENS	7.34	6.60 - 8.70	g/dl
ALBUMIN	4.20	3.50 - 5.20	gm%
SERUM GLOBULIN	3.14	2.30 - 3.50	g/dl
CALCIUM	9.16	8.80 - 10.20	
PHOSPHORUS	3.76	2.50 - 5.00	
SERUM SODIUM NA+	139.2	135.00 - 155.00	mEq/Ltr
SERUM POTASIUM K+	3.96	3.60 - 5.50	mEq/Ltr
ICALCIUM	1.26	1.10 - 1.35	mmol/L
SERUM CHLORIDE CL+	108.2	98.00 - 110.00	mEq/Ltr
LFT (LIVER FUNCTION TESTS)			
TOTAL BILIRUBIN	0.68	0.00 - 1.20	mg/dl
DIRECT BILIRUBIN	0.24	0.00 - 0.30	
INDIRECT BILIRUBIN	0.44	0.20 - 0.70	mg/dl
SGOT	31.0	2.00 - 31.00	U/L

Lab Technician

Timing : 24/7 hrs

Consulting Pathologist

Dr. Umesh Kumar
M.D., Pathology
MBBS, MD (Pathologist)
MCI Reg. No. 41413

This Report is not valid for medico legal purpose

Note: These tests have technical limitations. Clinico-pathological interpretation is necessary. In case of any disparity test may be repeated immediately.

Address : 36/44 FK Kabir Nagar, Durgakund, Varanasi – 221005

Email: dramishra@gmail.com, drpallaviojha@gmail.com Website: panaceahospital.org

Facilities:

All clinical Biomedical & Hematology Investigations including Bone Marrow Examination
 VPT, Podiascan & Complete Foot Care (First Time in Purvanchal)
 All Hormonal Investigation by Chemiluminescent Method
 Visceral Fat by (AB-140) Ambulatory BP Monitoring
 CGMS & Insulin Pump Available
 PFT, 2D-ECHO (Color Doppler), Holter, TMT, Cardiac-3 available
 VIA, VILI, Colposcopy available
 Special Endocrinological Investigation Protocols.

ISO 9001:2008 Certified
 Mobile: 9389994334, 9554572190, 9453837595



Panacea Pathology

Clinical Reference Lab

Persistence, Preparedness and Precision
 EQAS (CMC Vellore Attached) & IQAS System
 पूर्वांचल की सर्वोत्तम गुणवत्ता वाली पैथोलॉजी

UHID No :- UD-24250000944 **Booking No/Date** :- 1 / 23-May-2024 09:44 AM
Patient Name :- Mr JAIPRAKAH YADAV **Age/Sex** :- 38 Y/M
Father :- RAJNATH YADAV **OP No** :- OP-24250003277
Address :- HABIBULLA CHAK BAURAWAN 233304, Ghazipur **Mobile No** :- 9454750058
Consultant :- Dr ASHUTOSH MISHRA (MBBS MD IMS BHU)

Investigations	Observations	Biological Ref. Interval	Unit
SGPT	28.0	10.00 - 45.00	U/L
ALKALINE PHOSPHATASE	64.0	25.00 - 140.00	U/L
TOTAL PROTIENS	7.34	6.60 - 8.70	g/dl
ALBUMIN	4.20	3.50 - 5.20	gm%
GLOBULIN	3.14	1.50 - 3.60	gms/dl
A/G RATIO	1.33	2:1	RATIO

HAEMATOLOGY

BLOOD GROUP ABO & RH FACTOR

BLOOD GROUP "B"
 RH FACTOR POSITIVE

BIOCHEMISTRY

BLOOD SUGAR FASTING

GLUCOSE **227.0** 60.00 - 100.00 mg/dl
 PRE-DIABETICS(IMPAIRED FASTING TOLER) 100.00 - 125.00 mg/dl
 DIABETICS - upto 126 mg/dl
 TARGET IN DM - 80.00 - 130.00 mg/dl

BIOCHEMISTRY

PPBS(POST PRANDIAL BLOOD SUGAR)

Lab Technician

Timing : 24/7 hrs

This Report is not valid for medico legal purpose

Note: These tests have technical limitations. Clinico-pathological interpretation is necessary. In case of any disparity test may be repeated immediately.

Address : 36/44 FK Kabir Nagar, Durgakund, Varanasi – 221005

Email: dramishra@gmail.com, drpallaviojha@gmail.com Website: panaceahospital.org

Consulting Pathologist
Dr. UMESH KUMAR
 M.B.B.S. MD (Pathologist)
 M.D. Pathology
 MCI Reg. No. 41413

ilities:

All clinical Biomedical & Hematology Investigations including Bone Marrow Examination
VPT, Podiascan & Complete Foot Care (First Time in Purvanchal)
All Hormonal Investigation by Chemiluminescent Method
Visceral Fat by (AB-140) Ambulatory BP Monitoring
CGMS & Insulin Pump Available
PFT, 2D-ECHO (Color Doppler), Holter, TMT, Cardiac-3 available
VIA, VILI, Colposcopy available
Special Endocrinological Investigation Protocols.

ISO 9001:2008 Certified
Mobile: 9389994334, 9554572190, 9453837595



Panacea Pathology

Clinical Reference Lab

Persistence, Preparedness and Precision
EQAS (CMC Vellore Attached) & IQAS System
पूर्वाचल की सर्वोत्तम गुणवत्ता वाली पैथोलॉजी

UHID No :- UD-24250000944 **Booking No/Date** :- 1 / 23-May-2024 09:44 AM
Patient Name :- Mr JAIPRAKAH YADAV **Age/Sex** :- 38 Y/M
Father :- RAJNATH YADAV **OP No** :- OP-24250003277
Address :- HABIBULLA CHAK BAURAWAN 233304 , Ghazipur **Mobile No** :- 9454750058
Consultant :- Dr ASHUTOSH MISHRA (MBBS MD IMS BHU)

Investigations	Observations	Biological Ref. Interval	Unit
POST PRANDIAL BLOOD GLUCOSE(2 HR AFTER MEAL)	287.0	110.00 - 150.00	mg/dl
IGT(2 HR 75GM GLUCOSE)	-	140.00 - 199.00	mg/dl
DIABETES	-	upto200	mg/dl
TARGET IN DM	-	80.00 - 130.00	mg/dl

* END OF REPORT *

Umesh

Lab Technician

Timing : 24/7 hrs

This Report is not valid for medico legal purpose

Consulting Pathologist
Dr. UMESH KUMAR
Dr. Umesh Kumar
MCh, MD (Pathologist)
MCh, MD Pathology 413

Note: These tests have technical limitations. Clinico-pathological interpretation is necessary. In case of any disparity test may be repeated immediately.

Address : 36/44 FK Kabir Nagar, Durgakund, Varanasi – 221005

Email: dramishra@gmail.com, drpallaviojha@gmail.com Website: panaceahospital.org



PANACEA HOSPITAL



A shelter for many hearts A Home for many lives

(An ISO 9001:2008 Certified Organisation)
Lab Attached with CMC Under EQAS Scheme

Dept. of Radiodiagnosis - 32 Slice CT Scan, 3D/4D USG, 2D ECHO, Colour Doppler, Intervention Procedures, Digital X-Ray

PATIENT'S NAME	: JAIPRAKASH YADAV	AGE/SEX: 38Y /M
REF. BY	: Dr. ASHUTOSH MISHRA (MD)	DATE: 23/05/2024

X-RAY CHEST (PA VIEW)

- Lung fields show hazy opacities in both parahilar, basal zone with mild prominent brochopulmonary markings findings suggestive of MILD BRONCHITIS.
- Rest visualized lung fields appear normal.
- Trachea appear normal in position and course.
- Both CP angles appear clear.
- Bony rib cage and soft tissue shadows appear normal.

Thanks for reference.

Radiologist
Dr. Rahul Kumar Tiwari
MBBS, MD (Radio Diagnosis)
MCI Reg. No. 57557

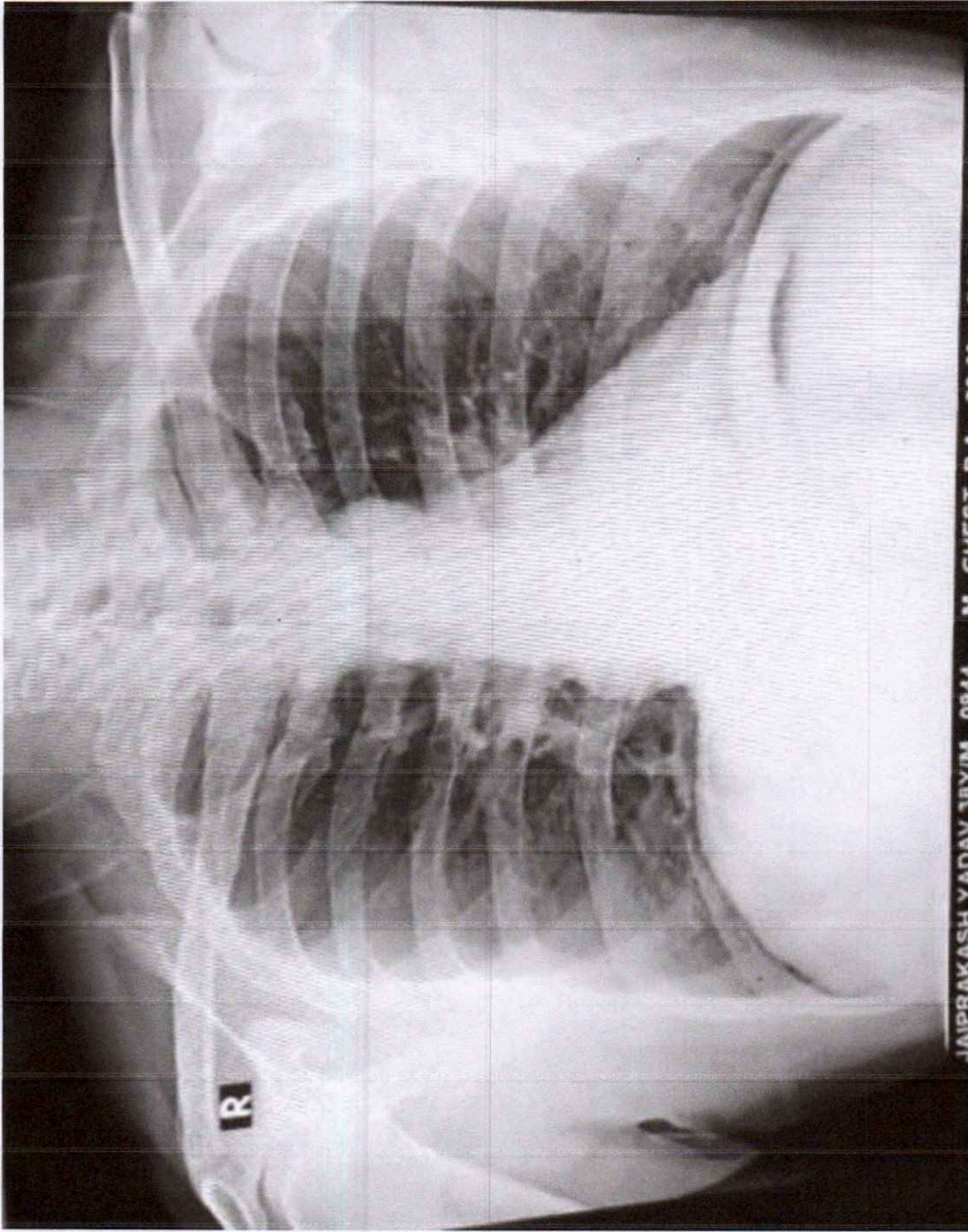

JAIPRAKASH YADAV 38Y/M 0944 M CHEST P.A. 23-May-24 10:07 AM

PANACEA HOSPITAL, KABIR NAGAR, DURGAKUND, VARANASI

10mm/mV

10mm/mV

10mm/mV

2024-05-23 12:10

<< Conclusions >>

ID :
Name :
Sex :
Height :
SYS :
DIA :

Jai Prakash Yadav

Age : 38

Weight : 81 kg

Normal Sinus Rhythm,
Cardiac electric axis normal,
Report need physician confirm

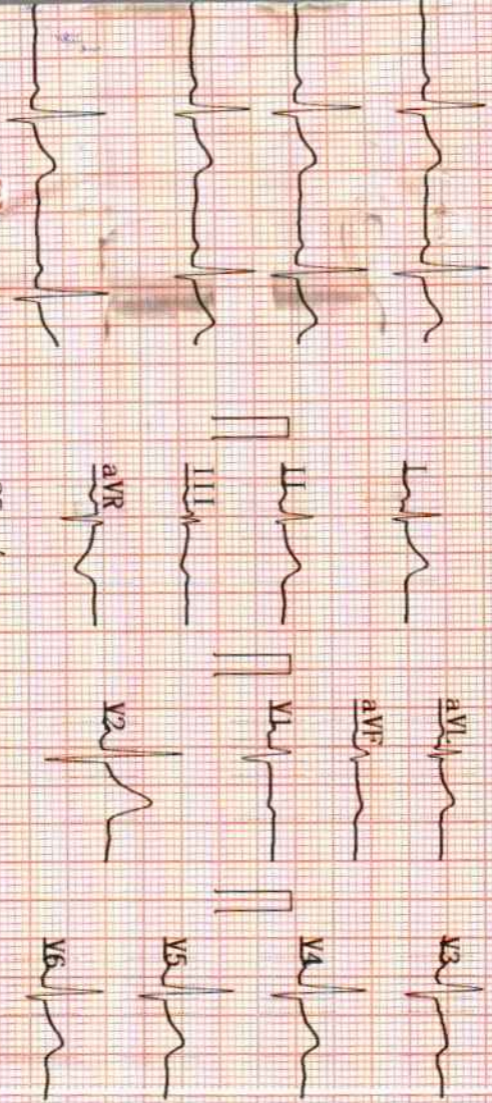

HR [bpm] : 66
 PR Interval [ms] : 148
 P Duration [ms] : 100
 QRS Duration [ms] : 70
 T Duration [ms] : 233
 QT/QTc [ms] : 378/397
 P/QRS/T Axis [deg] : 13.6/40.4/19.9
 R (V5) / S (V1) [mV] : 0.92/0.35
 R (V5) + S (V1) [mV] : 1.27

Dr. Pallavi Mishra

Dr. Pallavi Mishra

MBBS, MD (General Medicine)

Reg. No. 51033
Physician

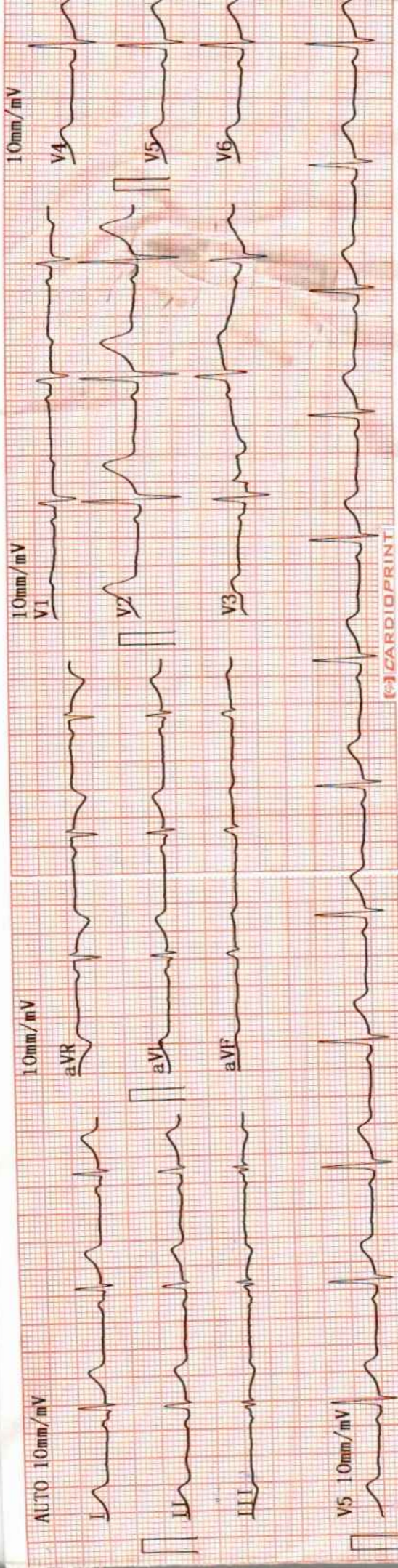

CARDIOPRINT

25mm/s AC50Hz+EMG35Hz+DF1