

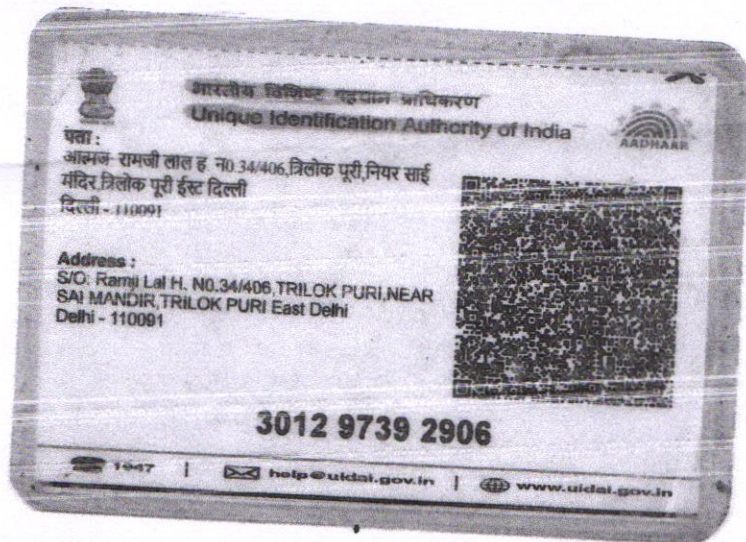

Hemraj



MALIK RADIX HEALTH CARE PVT. LTD.
 C-217, C-218, Nirman Vihar,
 Delhi-110092
 Ph.: 011-49287456, 011-61381379
 Regd. No. 607



ANNUAL HEALTH CHECK UP

NAME: Mri. Hem Raj

AGE/GENDER: 51/M

DATE 23/05/24

Vit ~~g/g~~ ~~h/h~~
g/g ~~h/h~~

Nea by D6
NS

Choroid ~~WPC~~
(NS)

Indes ~~WPC~~

Dr. Nishi Gupta
MBBS, MS, DNB
Casualtant Ophthalmologist
Malik Radix Healthcare Pvt. Ltd.
DMC No. 121661

Facilities Available

- Multispeciality Hospital - 24 Hours Emergency - X-Ray/ ECG/ Ultrasound/ CT Scan - Dental- Fully Equipped Operation Theatre
- Fully Functional Lab - 24/7 Casualty/ ICU-Nursery 24/7 Pharmacy - Labour Room - All Speciality OPD - Laproscopic Surgery - ECHO - Plastic Surgery



CONSULTANTS ON PANEL

PAEDIATRICS

Dr Ravi Malik (MBBS, MD)
Dr Harit Prasad (MBBS, MD, Pfd)
Dr Ritu Jain (MBBS, MD)

GYNAECOLOGY

Dr Renu Malik (MBBS, MD)
Dr Meena Malhotra (MBBS, MD)
Dr Rajni (MBBS, MD)
Dr Manju Gupta (MBBS, MS)
Dr Vaishali Saini (MBBS, DGO)
Dr Rupam Arora (MBBS, MD)

DENTAL

Dr Shruti Malik (BDS, MDS)
Dr Annu Saini (BDS, MDS)
Dr Rachit Thukral (BDS, MDS)
Dr Mohit Mangla (BDS, MDS)
Dr Tarun Mittal (BDS, MDS)
Dr Geetika Sharma (BDS)
Dr Shilpa Verma (BDS)

CHILD GASTROENTEROLOGY

Dr S. K Mittal (MBBS, MD)

MEDICINE

Dr A S Talwar (MBBS, MD)
Dr Sunny Uppal (MBBS, MD)
Dr Surendra Rajpal (MBBS, MD)

RESPIRATORY MEDICINE /PULMONOLOGY

Dr Abhinav Bhanot (MBBS, DNB)

LAPAROSCOPY SURGERY

Dr Ajay Jain (MBBS, MS)
Dr Deepak Saran (MBBS, MS)
Dr Pradeep Saini (MBBS, MS)
Dr G. S Garg (MBBS, MS)

ORTHOPAEDICS

Dr Vikas Bhardwaj (MBBS, MS ORTHO, DNB)
Dr Prabhakar Aggarwal (MBBS, MS ORTHO)
Dr KB Tiwari (MBBS, MS ORTHO)
Dr Deepak Kumar Arora (MBBS, MS ORTHO)

EYE/OPTHALMOLOGY

Dr Nidhi Gupta (MBBS, MS, DNB, PGDM)
Dr Himanshu Singh Pundir (MBBS, MS)

ENT

Dr Sharad Kumar Singhi (MBBS, MS)
Dr Prateek Sharma (MBBS, MS)
Dr Ashok Singh (MBBS, MS)
Dr A K Lahiri (MBBS, MS)

RADIOLOGY(ULTRASOUND)

Dr K K Sinha (MBBS DNRB)
Dr T K Vohra (MBBS, MD)
Dr Rajesh Malhotra (MBBS, MD)
Dr Ashish Tomar (MBBS, MD)

PATHOLOGY

Dr Reema Dahiya (MBBS, MD PATH)
Dr Meenu Aggarwal (MBBS, MD PATH)

ANAESTHESIA

Dr Rajesh Dhall (MBBS, MD)
Dr Rakesh Atrey (MBBS, MD)
Dr R K Arora (MBBS, MD)
Dr Swaraj Garg (MBBS, MD)

DERMATOLOGY

Dr Niharika Jha (MBBS, MD)

PLASTIC & COSMETIC SURGERY

Dr Ayush Jain (MBBS, MS, MCh)

PAEDIATRIC SURGERY

Dr Dharmendra Singh (MBBS, MS, M.Ch)
Dr Satish Aggarwal (MBBS, MS, M.Ch)

PAEDIATRIC NEPHROLOGY

Dr A S Vasudev (MD, Dip.in. Paed.)

NEPHROLOGY

Dr Javed (MBBS, MD, Nephro)

CARDIOLOGY

Dr Nishant Tyagi (MBBS, MD)

NEUROLOGY

Dr Amit Batra (MBBS, MD)

GASTROENTEROLOGY

Dr Deepak Lahoti (MBBS, MD)
Dr Nareesh Aggarwal (MBBS, MD)
Dr Ashok Goyal (MBBS, MD)
Dr Ankur Singhal (MBBS, MD)

UROLOGY

Dr Nikhil Sharma (MBBS, Mch)
Dr Ankur Singhal (MBBS, MD)

PSYCHIATRY

Dr Mohit Sharma (MBBS, MD)

PHYSIOTHERAPY

Dr Kirti Dwivedi
Dr Ravi Kumar

NUTRITIONIST

Dr Deepika Kohli
Dr Sakshi Rana

CLINICAL PSYCHOLOGIST

Dr. Sarika Singh

Dr. Shruti Malik

BDS, MDS (Endodontics)
(+91-9899561092)

Name : Hemraj

Age/Sex : 51/M.

Date : 23/5/24

**Timings : 10:00 am. to 2:00 pm.
6:00 pm. to 8:30 pm.**

For Appointment

**011-45152510
+91-9999254639**

CLINICAL EXAMINATION:-

1. TMJ:- Routine dental check up.
2. DENTAL STATUS: M/H - Hypertension - on medication
Back pain since - 25 years
 - a. Caries Teeth :
 - b. Fracture Teeth :
 - c. Root Stumps : e/e.
 - d. Gingivitis :
 - e. Periodontitis : Root stump
 - f. Impacted Teeth :
 - g. Malaligned Teeth :

Stains (+)
Calculus (+)
3. ORAL LESIONS:-
4. DIAGNOSIS:- AGW OPG
5. TREATMENT PLANNING:
6. FOLLOW UP:-

Referral To Other Consultant: Yes/ No

If Yes, please mention the Name:

Doctor's Signature [Signature]

Facilities Available :

- ★ MULTI-SPECIALITY HOSPITAL ★ MODULAR FULLY EQUIPPED OT ★ NURSERY ★ LAPROSCOPIC SURGERY
- ★ 24X7 EMERGENCY ★ OPG ★ DENTAL ★ 24X7 DIAGNOSTICS ★ LABOUR ROOM ★ ECHO ★ EEG ★ DIGITAL X-RAY ★ CT SCAN
- ★ ECG ★ ULTRASOUND ★ RICU/ICU ★ ALL SPECIALITY OPD ★ PLASTIC & COSMETIC SURGERY ★ DIALYSIS ★ PHARMACY



Echocardiogram Report

Patient Name	MR. HEM RAJ
Date of Test	23/05/2024
Age	51 YRS/ MALE
Ref. by	MEDIWHEEL

Dimensions	Result	Normal Range
AO (ed)	3.0 cm	(2.1 -3.7cm)
LA (es)	2.9 cm	(2.1 -3.7cm)
RVID (ed)	2.1 cm	(1.1-2.5cm)
LVID (ed)	3.8 cm	(3.6 – 5.2 cm)
LVID (es)	2.7 cm	(2.3-3.9cm)
IVS (ed)	1.2 cm	(0.6 – 1-2 cm)
LVPW (ed)	1.2 cm	(0.6 – 1-2 cm)
EF	58 %	
FS	29 %	(28 % - 42 %)

Impression

- NO REGIONAL WALL MOTION ABNORMALITY SEEN.
- LVEF= 58 %
- MILD CONCENTRIC LV HYPERTROPHY.
- STAGE I LV DIASTOLIC DYSFUNCTION.
- TRACE MITRAL REGURGITATION.
- NO INTRA CARDIAC CLOT/MASS/ VEGETATION/PERICARDIAL EFFUSION.

Dr.  Nazir Ahmed
 M.D. "Physician" PGDCC
 (Consultant Non – Invasive Cardiologist)

Facilities Available

- Multispeciality Hospital - 24 Hours Emergency - X-Ray/ ECG/ Ultrasound/ CT Scan - Dental- Fully Equipped Operation Theatre
 - Fully Functional Lab - 24/7 Casualty/ ICU-Nursery 24/7 Pharmacy - Labour Room - All Speciality OPD - Laproscopic Surgery -
 ECHO - Plastic Surgery

MAC600 1.02

ID: 9958354763

23-May-2024 9:52:31

ID: 9958354763

51years Male

Hem Raj

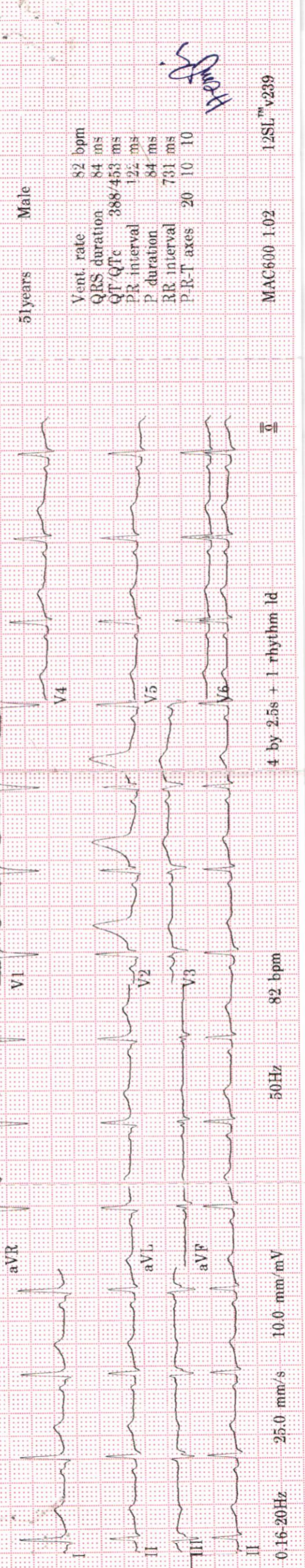

0.16-20Hz

25.0 mm/s

10.0 mm/mV

50Hz

82 bpm

4 by 2.5s + 1 rhythm ld

MAC600 1.02

12SL™ v239

82 bpm
84 ms
388/453 ms
122 ms
84 ms
731 ms
20 10 10

Malik Radix HealthCare.

ELECTROCARDIOGRAM

Name: MR. HEM RAJ

Age & Sex: 51 YR/ MALE

Ref By: MEDIWHEEL

Date: 23/05/2024

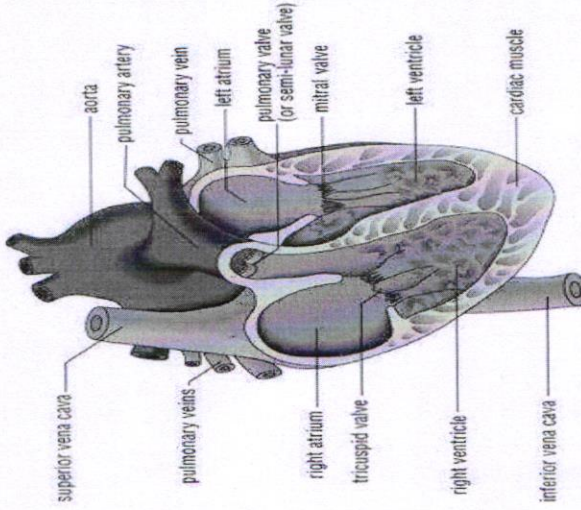

ECG FINDINGS:

Rate 82 bpm Rhythm Sinus Mechanism Normal

Axis Normal P Wave Normal PR Interval 0.12/Sec

QRS Complex Normal QT Interval Normal Q Wave in lead III

ST Segment Elevation in lead I & aVL T Wave Inversion

Conclusion Sinus Rhythm, QS with T wave inversion in lead III, Tall T wave in lead V2, ST elevation in I & aVL, To be correlate.

Doctors Signature

Dr. SHAHJAHAN NAZIR AHMED
M.D. "Physician"
PGDCC
DMC-46499



LAB REPORT

Reg. Date	23/05/2024	Patient Id	2405230003	DOB.	19/01/1973
Name	MR. HEM RAJ			Perm. ID	
Age	51 Yrs. 4 Mn. 3 Day	Gender	M	Reported	23/05/2024 17:14:32
Ref. By	MEDIWHEEL	Panel	MEDIWHEEL		

Test Name	Result	Units	Ref. Range
MW AHC ADV. WITH VITAMIN MALE			

HAEMATOLOGY

COMPLETE HAEMOGRAM

HAEMOGLOBIN (HB%)	13.8	gm/dl	13 - 18
TOTAL LEUCOCYTE COUNT (TLC)	9,500	/cumm	4000 - 11000

DIFFERENTIAL LEUCOCYTE COUNT (DLC)

NEUTROPHIL	70	%	40 - 80
LYMPHOCYTE	21	%	28 - 55
MONOCYTE	07	%	02 - 10
EOSINOPHIL	02	%	01 - 06
BASOPHIL	00	%	0 - 0

ESR (WESTEGREN'S METHOD)	12	mm/1st hr.	0 - 10
R B C COUNT	4.32	Millions/cmm	4.247 - 5.4
P.C.V / HAEMATOCRIT	42.4	%	40 - 54
M C V	98.1	fl.	80 - 100
M C H	31.9	Picogram	27.0 - 31.0
M C H C	32.5	gm/dl	33 - 37
PLATELET COUNT	2.03	Lakh/cu mm	1.50 - 4.50
BLOOD GROUP ABO	" B "		
RH TYPING	Positive		
BLOOD SUGAR FASTING	78.57	mg/dl	70 - 100
BLOOD SUGAR PP	133.40	mg/dl	90 - 140

THYROID PROFILE

Free T3 ELFA	3.29	ng/ml	02 - 04
Free T4 ELFA	1.12	ug/dl	0.8 - 2.7

Checked by : _____
 Page 1 Contd...2

If test results are alarming or unexpected, patient is advised to contact the laboratory immediately for possible remedial action.

Facilities Available

- Multispeciality Hospital - 24 Hours Emergency - X-Ray/ ECG/ Ultrasound/ CT Scan - Dental- Fully Equipped Operation Theatre
 - Fully Functional Lab - 24/7 Casualty/ ICU-Nursery 24/7 Pharmacy - Labour Room - All Speciality OPD - Laproscopic Surgery -
 ECHO - Plastic Surgery



LAB REPORT

Reg. Date	23/05/2024	Patient Id	2405230003	DOB.	19/01/1973
Name	MR. HEM RAJ	Gender	M	Perm. ID	
Age	51 Yrs. 4 Mn. 3 Day	Panel	MEDIWHEEL	Reported	23/05/2024 17:14:32
Ref. By	MEDIWHEEL				

Test Name	Result	Units	Ref. Range
TSH Serum/ELFA	3.040	uIU/ml	0.25 - 5.50 uIU/ml

Interpretation

Clinical Use

- Diagnose Hypothyroidism and Hyperthyroidism
- Monitor T4 replacement or T4 suppressive Therapy
- Quantify TSH levels in the subnormal range

Increased Levels : Primary Hypothyroidism Subclinical Hypothyroidism, TSH dependent, Thyroid Hormone Resistance.

Decreased Levels : Grave's Disease, Autonomous Thyroid Hormone Secretion, TSH Deficiency

LIPID PROFILE

TOTAL CHOLESTEROL	173.20	mg/dL	130.0 - 200.0 (<200)
TRIGLYCERIDES	101.50	mg/dL	80.5 - 150.0 (<150)
H D L CHOLESTEROL DIRECT	38.51	mg/dL	35.0 - 60.0 (<40->59)
V L D L	20.3	mg/dL	4.0 - 30. (23-45)
L D L CHOLESTEROL	114.4	mg/dL	50.0 - 150.0 (50-150)
TOTAL CHOLESTEROL / HDL RATIO	4.5		3.3 - 5.1
LDL / HDL CHOLESTEROL RATIO	3.0		1.5 - 3.5

LIVER FUNCTION TEST (LFT)

BILIRUBIN TOTAL	1.90	mg/dl	0.2 - 1.2
-----------------	------	-------	-----------

Checked by : _____
Page 2 Contd...3

If test results are alarming or unexpected, patient is advised to contact the laboratory immediately for possible remedial action.

Facilities Available

- Multispeciality Hospital - 24 Hours Emergency - X-Ray/ ECG/ Ultrasound/ CT Scan - Dental- Fully Equipped Operation Theatre
- Fully Functional Lab - 24/7 Casualty/ ICU-Nursery 24/7 Pharmacy - Labour Room - All Speciality OPD - Laproscopic Surgery - ECHO - Plastic Surgery



LAB REPORT

Reg. Date	23/05/2024	Patient Id	2405230003	DOB.	19/01/1973
Name	MR. HEM RAJ	Gender	M	Perm. ID	
Age	51 Yrs. 4 Mn. 3 Day	Panel	MEDIWHEEL	Reported	23/05/2024 17:14:32
Ref. By	MEDIWHEEL				

Test Name	Result	Units	Ref. Range
CONJUGATED (D. BILIRUBIN)	0.32	mg/dl	0.00 - 0.3
UNCONJUGATED (I.D.BILIRUBIN)	1.58	mg/dl	0.2 - 0.9
SGOT / AST	122.00	IU/L	0 - 35
SGPT / ALT	137.7	IU/L	0 - 35
ALKALINE PHOSPHATASE	207.10	U/L	64 - 306
TOTAL PROTEIN	7.43	gm/dl	6.0 - 8.3
ALBUMIN	3.99	gm/dl	3.2 - 5.0
GLOBULIN	3.44	gm/dl	2.5 - 5.6
A/G RATIO	1.16		0.9 - 2.0
GAMMA GT	28.30	IU/L	0.0 - 45.0
SERUM URIC ACID	4.71	mg/dl	3.4 - 7.0
BLOOD UREA NITROGEN (BUN)	9.08	mg/dl	6.0 - 21.0
SERUM CREATININE	0.80	mg/dl	0.7 - 1.4
BUN/CREAT RATIO	11.3	mg/dl	10 - 20
TOTAL PROTEIN	7.43	gm/dl	6.0 - 8.3
TOTAL PSA Chemiluminescence	0.94	ng/ml	

INTERPRETATION :

Expected Values :

99%	:	of Healthy males	0.0-4.0 ng/ml
80%	:	of Benign prostatic hypertrophy	0.0-4.0 ng/ml
81%	:	of Prostatic Carcinomas	Above 4.0 ng/ml

PSA is reliable tumour marker for already diagnosed prostatic carcinomas. It is uniquely associated only with prostatic tissue, and therefore is specific for it. Baseline levels measured prior to therapeutic intervention and followed later by serial periodical measurements will predict the outcome of therapy. It also helps in early discovery of recurrences, relapses and metastases.

Checked by : _____
Page 3 Contd...4

If test results are alarming or unexpected, patient is advised to contact the laboratory immediately for possible remedial action.

Facilities Available

- Multispeciality Hospital - 24 Hours Emergency - X-Ray/ ECG/ Ultrasound/ CT Scan - Dental- Fully Equipped Operation Theatre
- Fully Functional Lab - 24/7 Casualty/ ICU-Nursery 24/7 Pharmacy - Labour Room - All Speciality OPD - Laproscopic Surgery - ECHO - Plastic Surgery



LAB REPORT

Reg. Date	23/05/2024	Patient Id	2405230003	DOB.	19/01/1973
Name	MR. HEM RAJ	Gender	M	Perm. ID	
Age	51 Yrs. 4 Mn. 3 Day	Panel	MEDIWHEEL	Reported	23/05/2024 17:14:32
Ref. By	MEDIWHEEL				

**VITAMIN D 25 HYDROXY
CLIA**

24.9 ng/ml

Urine Routine Examination

PHYSICAL EXAMINATION

QUANTITY	30	ml.	
COLOUR	Pale Yellow		Pale Yellow
TRANSPARENCY	Turbid		
SPECIFIC GRAVITY	1.015		
PH	6.0		

CHEMICAL EXAMINATION

ALBUMIN	Nil
SUGAR	Nil

MICROSCOPIC EXAMINATION

PUS CELLS	1-2	/HPF
RBC'S	Nil	/HPF
CASTS	Nil	
CRYSTALS	NIL	
EPITHELIAL CELLS	1-2	/HPF
BACTERIA	Nil	
OTHERS	Nil	

DR. REEMA DAHIYA
 M.B.B.S, MD (Path.)
 Checked by _____
 Malik Radix Healthcare Pvt. Ltd.
 C-217, C-218, Nirman Vihar, Delhi-92

DR. MEENU AGGARWAL
 M.B.B.S, MD (Path.)

If test results are alarming & unexpected, patient is advised to contact the laboratory immediately for possible remedial action.

Facilities Available

Multispeciality Hospital - 24 Hours Emergency - X-Ray/ ECG/ Ultrasound/ CT Scan - Dental- Fully Equipped Operation Theatre
 Fully Functional Lab - 24/7 Casualty/ ICU-Nursery 24/7 Pharmacy - Labour Room - All Speciality OPD - Laproscopic Surgery -
 ECHO - Plastic Surgery

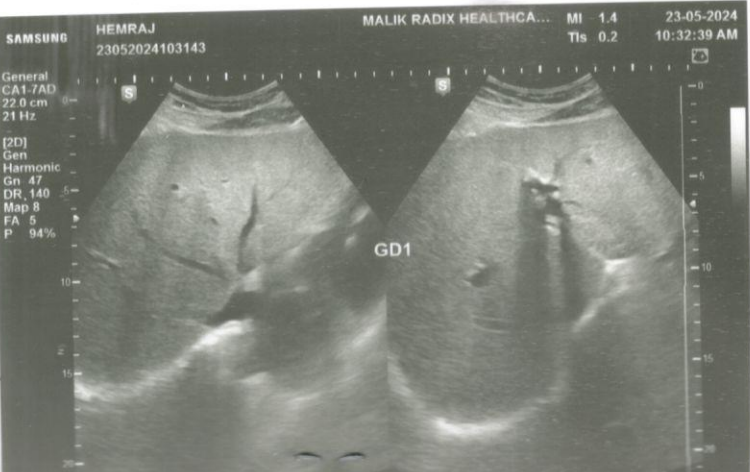
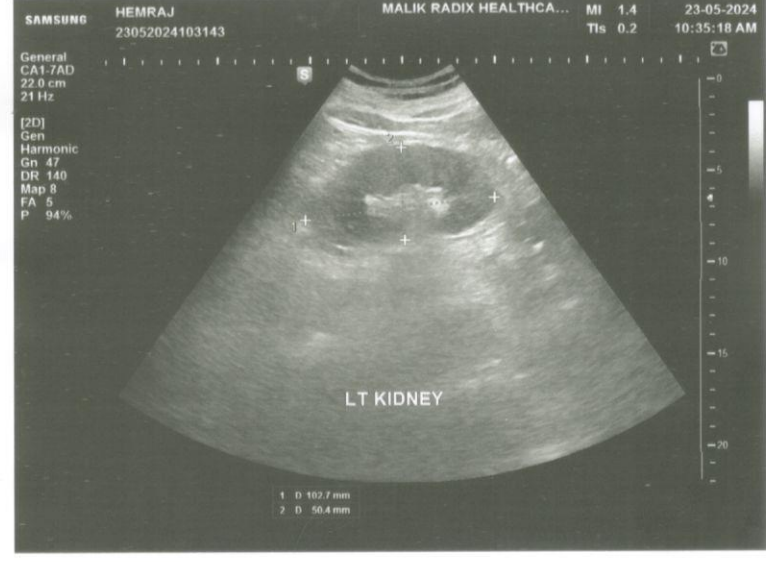
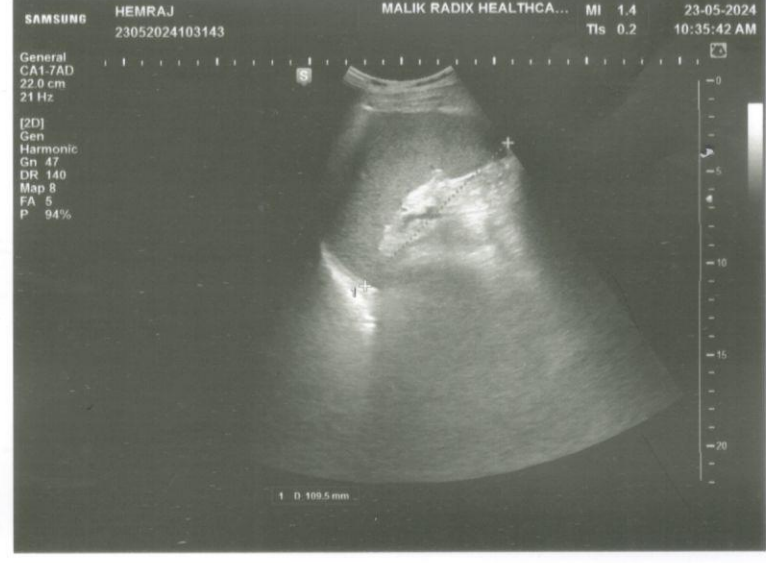
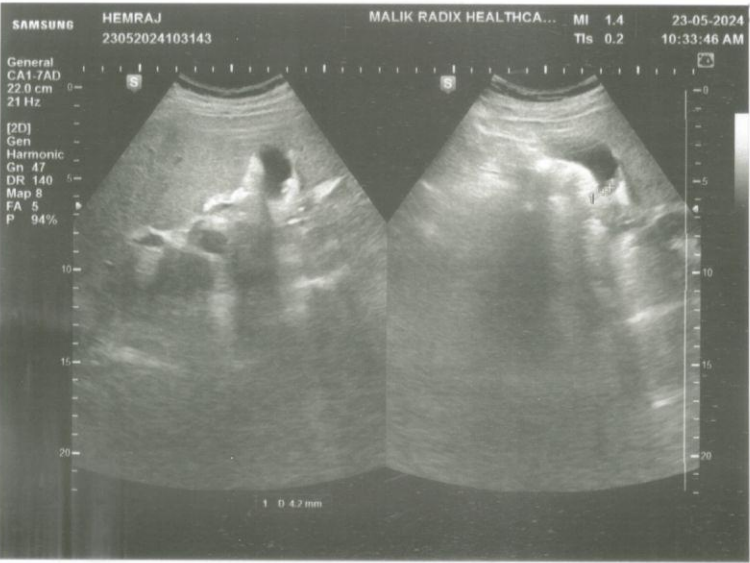
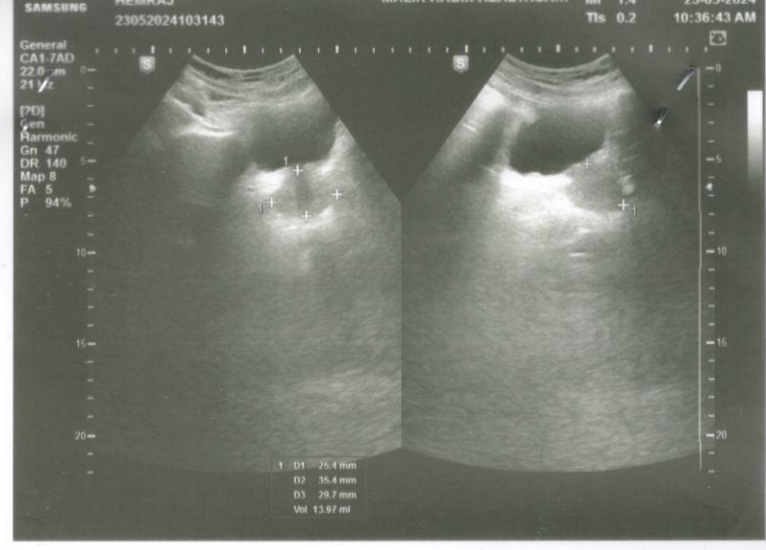



NAME	MR.HEM RAJ	AGE	51 YRS/M
REFD. BY.	HEALTH CHECK UP	DATE	23.05.24

Ultrasound Examination of Whole Abdomen & Pelvis:

Liver: Liver appears normal in size (15.4 cm) with normal outlines and shows normal parenchymal echotexture. No focal SOL is seen in liver. IHBR & portal radicles are normal.

Gallbladder: Gallbladder is well distended. **Few calculi measuring 4 to 5 mm are noted in GB lumen.** Wall thickness is normal. Common bile duct is normal in course & caliber.

Pancreas: Pancreas shows normal size, outlines & echotexture. No focal lesion is seen. MPD is not dilated.

Spleen: Spleen shows normal size (10.9 cm), outline & echotexture.

Kidneys: Kidneys show normal size, shape, position & echotexture. No calculus/ hydronephrosis or SOL is seen in kidneys. Cortico- medullary differentiation and cortical thickness is normal on both sides.

Right kidney measures -10.2 x 4.6 cm

Left kidney measures -10.2 x 5.0 cm

Great abdominal vessels are normal.

No ascites seen.

No para-aortic lymph nodes seen.

Urinary bladder Urinary bladder is well distended. Walls and lumen appear normal.

Prostate is normal in size (13.9cc) with normal outline and echotexture. No focal lesion is seen.

IMPRESSION:

Grade I Fatty Liver

Cholelithiasis

Dr Shreyash Tiwary MD (Rad- diag)

Regn. No. DMC 85802

RADIOLOGIST :

Facilities Available

- Multispeciality Hospital - 24 Hours Emergency - X-Ray/ ECG/ Ultrasound/ CT Scan - Dental - Fully Equipped Operation Theatre
- Fully Functional Lab - 24/7 Casualty/ ICU-Nursery 24/7 Pharmacy - Labour Room - All Speciality OPD - Laproscopic Surgery -
ECHO - Plastic Surgery

R

HIMRAJ 51y/M PE213681 Q CHESTFA 23.05.2024 09.16 AM

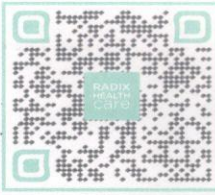

UHID	PT213684	LAB No.	XRY2312988
Name	Mr. HEM RAJ	Regn. No.	GEN2406872
Age / Sex	51 Yrs / M	Receiving Dt/Time	23-May-2024 09:25
		Reporting Dt/Time	23-May-2024 04:17 PM



XRAY

CHEST (PA)

B/L Prominent bronchovascular marking seen.

Cp angles are clear.

Hila are normal...

Heart size appears within normal limits.

Soft tissue shadows and bony thorax are normal.

Advised....please correlate clinically.

***** END OF REPORT *****

Approved By :

~~DR. K.K. SINHA
M.B.B.S., D.M.R.D.
SENIOR CONSULTANT
Reg. No. 25437 (DMC)~~

DR. RAJESH MALHOTRA
MBBS, MD (RADIOLOGY)
CONSULTANT RADIOLOGY
Reg.No.DMC9299

DR. T. K VOHRA
MD (RADIODIAGNOSIS)
SENIOR CONSULTANT
Reg. No. 3272 (DMC)

Approval Date :

00:00:00

DR MUKESH KOSHAL
MBBS, MD (RADIOLOGY)
CONSULTANT RADIOLOGY
Reg.No.DMC10407

DR SHREYASH TIWARY
MBBS, MD (RADIOLOGY)
CONSULTANT RADIOLOGY
Reg.No.DMC85802

Facilities Available