



Hebsur Hospital <hebsurhospitalpp@gmail.com>

# Health Check up Booking Confirmed Request(35E6167),Package Code-PKG10000474, Beneficiary Code-315392

1 message

Mediwheel <wellness@mediwheel.in>  
To: hebsurhospitalpp@gmail.com  
Cc: customercare@mediwheel.in

Wed, May 22, 2024 at 4:40 PM



011-41195959

Hi Hebsur Hospital,

The following booking has been confirmed. It is requested to honor the said booking & provide priority services to our client

**Hospital Package Name** : Mediwheel Full Body Health Checkup Male Below 40

**Patient Package Name** : MediWheel Full Body Health Checkup Male 35 to 40

**Hospital Address** : Narayan,, Deshpande Nagar,

**Contact Details** : 9008925885

**Appointment Date** : 25-05-2024

**Confirmation Status** : Booking Confirmed

**Preferred Time** : 8:30am

Member Information		
Booked Member Name	Age	Gender
MALATESH SWADI	38 year	Male

We request you to facilitate the employee on priority.

Thanks,  
Mediwheel Team  
Please Download Mediwheel App



**HEBSUR HOSPITAL**  
Deshpande Nagar,  
**HUBLI-580 029.**  
Ph: 0836-2355699, 4250871

You have received this mail because your e-mail ID is registered with Arcofemi Healthcare Limited This is a system-generated e-mail please don't reply to this message.

Please visit to our [Terms & Conditions](#) for more informaion. [Click here](#) to unsubscribe.



Hebsur Hospital &lt;hebsurhospitalpp@gmail.com&gt;

## Health Check up Booking Request(35E6167)

1 message

Mediwheel <wellness@mediwheel.in>  
 To: hebsurhospitalpp@gmail.com  
 Cc: customercare@mediwheel.in

Fri, May 17, 2024 at 6:39 PM



**Mediwheel**  
 ...Your wellness partner

011-41195959

Dear Hebsur Hospital

We have received a booking request with the following details. Provide your confirmation by clicking on the Yes button.

**You confirm this booking?**



**Name** : MALATESH SWADI  
**Contact Details** : 9008925885  
**Hospital Package Name** :> Mediwheel Full Body Health Checkup Male Below 40  
**Location** : Narayan,, Deshpande Nagar,  
**Appointment Date** : 25-05-2024

Member Information		
Booked Member Name	Age	Gender
MALATESH SWADI	38 year	Male

### Tests included in this Package

- Stool Test
- Thyroid Profile
- ESR
- Blood Glucose (Fasting)
- General Physician Consultation
- TMT OR 2D ECHO (Any 1) Chosen By Candidate
- Blood Group
- Blood Glucose (Post Prandial)
- Chest X-ray
- ECG
- USG Whole Abdomen
- Eye Check-up consultation
- Urine Sugar Fasting
- Urine Sugar PP
- Dental Consultation
- Urine analysis
- CBC
- HbA1c
- Lipid Profile
- Kidney Profile
- Liver profile

  
**HEBSUR HOSPITAL**  
 Deshpande Nagar,  
 HUBLI-580 029.  
 Ph: 0836-2355699, 4250871

# MEDIWHEEL HEALTH

Appointment Date:- 25-05-2024  
Name of Client:- Mr. Malatesh Swadi  
Age / Gender :- 38 Years / Male  
Phone No. 9008925885

## TEST DETAILS ARE BELOW

Please login to your account to confirm the same.  
Also you mail us for confirmation Package  
Name: Medi-wheel Full Body Health Checkup Male  
Includes (37 )Tests Tests included in this Package: Ecg,  
TSH, X-ray Chest, Stress Test (tmt)/ 2d Echo, Blood  
Sugar Postprandial, A:g Ratio, Blood Group, Total  
Cholesterol, Triglycerides, Fasting Blood Sugar,  
Ultrasound Whole Abdomen , Glycosylated  
Haemoglobin (hba1c), Hdl, Vldl, Urine Analysis, LDL,  
Total Protine, General Consultation, HDL/ LDL ratio,  
GGT(Gamma-glutamyl Transferase), Eye Check-up  
consultation, ALP (ALKALINE PHOSPHATASE), Uric  
Acid, AST/ALT Ratio, Serum Protein, CBC with ESR,  
Stool Analysis, Urine Sugar Fasting, Urine Sugar PP,  
T3, T4, Cholesterol Total / HDL Ratio, BUN,  
BUN/Creatinine Ratio, Bilirubin Total & Direct and  
Indirect, Albumin, Globulin

  
**HEBSUR HOSPITAL**  
Deshpande Nagar,  
HUBLI-580 029.  
Ph: 0836-2355699, 4250871

Date:- 25 / 05 /2024

## FITNESS CERTIFICATE

### Mediwheel Health Checkup Insurances

This is to certify that Mr. Malatesh Swadi Age 38yrs, Male was examined at our centre for Medical Fitness he does not carry any contagious disease.

And he is found to be mentally fit.

Hight	:	172
Weight	:	93 Kg
Chest	:	100 To 108
Abdomen	:	106
B. P. Reading	:	120 / 80 mmgh
Pulse / Min		71 / Min

Medical Officer,

  
**Dr. N. I. Hebsur. M S**  
Hebsur Hospital,  
Deshpande Nagar,  
Hubli.

**Dr. N. I. Hebsur**  
M.S.  
Medical Officer,  
**HEBSUR HOSPITAL,**  
Deshpande Nagar, HUBLI-29.  
Reg. No. 31764



ಭಾರತ ಸರ್ಕಾರ  
Government of India

ಭಾರತೀಯ ವಿಶಿಷ್ಟ ಗುರುತು ಪ್ರಾಧಿಕಾರ  
Unique Identification Authority of India

ನೋಂದಣಿ ಸಂಖ್ಯೆ Enrolment No.: 0000/00220/99959

Download Date: 04/08/2021

To  
ಮಾಲತೇಶ ಸ್ವಾದಿ  
Malatesh Swadi  
S/O Late Mallikarjun  
Haveri  
Basaveshwar Nagar A Block 6th Cross  
Haveri  
Haveri  
Haveri Karnataka - 581110  
9008925885

Issue Date: 12/08/2015

Signature valid



ನಿಮ್ಮ ಆಧಾರ್ ಸಂಖ್ಯೆ / Your Aadhaar No. :

9966 8439 4953

VID : 9161 5692 6531 4262

ನನ್ನ ಆಧಾರ್, ನನ್ನ ಗುರುತು



ಭಾರತ ಸರ್ಕಾರ  
Government of India

Download Date: 04/08/2021



ಮಾಲತೇಶ ಸ್ವಾದಿ  
Malatesh Swadi  
ಜನ ದಿನಾಂಕ/DOB: 22/11/1985  
ಪುರುಷ/ MALE

Issue Date: 12/08/2015

9966 8439 4953

VID : 9161 5692 6531 4262

ನನ್ನ ಆಧಾರ್, ನನ್ನ ಗುರುತು



Government of India



ಮಾಹಿತಿ

- ಆಧಾರ್ ಗುರುತಿನ ಪುರಾವೆಯೇ ಹೊರತು ಪೌರತ್ವದಲ್ಲ
- ಸುರಕ್ಷಿತ ಕ್ಯೂಆರ್ ಕೋಡ್/ಆಫ್ಲೈನ್ XML/ಆನ್ಲೈನ್ ದೃಢೀಕರಣ ಬಳಸಿ ಗುರುತನ್ನು ಪರಿಶೀಲಿಸಿ
- ಎಲೆಕ್ಟ್ರಾನಿಕ್ ಪ್ರಕ್ರಿಯೆ ಮೂಲಕ ಮುದ್ರಿತವಾದ ವಿದ್ಯುನ್ಮಾನ ದಾಖಲೆ ಇದಾಗಿದೆ

INFORMATION

- Aadhaar is a proof of identity, not of citizenship.
- Verify identity using Secure QR Code/ Offline XML/ Online Authentication.
- This is electronically generated letter.

- ಆಧಾರ್ ದೇಶದಾದ್ಯಂತ ಮಾನ್ಯತೆಯನ್ನು ಪಡೆದಿದೆ
- ಸುಲಭವಾಗಿ ಸರ್ಕಾರಿ ಹಾಗೂ ಸರ್ಕಾರೇತರ ಸೇವೆಗಳನ್ನು ಪಡೆಯಲು ಆಧಾರ್ ಸಹಾಯವಾಗಲಿದೆ.
- ನಿಮ್ಮ ಮೊಬೈಲ್ ಸಂಖ್ಯೆ ಮತ್ತು ಇ-ಮೇಲ್ ಐಡಿ ಅನ್ನು ಆಧಾರ್ ನಲ್ಲಿ ಸವಿವರಿಸಿ
- ಆಧಾರ್ ನ್ನು ನಿಮ್ಮ ಸ್ಮಾರ್ಟ್ ಫೋನ್ ನಲ್ಲಿ ಕೊಂಡೊಯ್ಯಿರಿ- mAadhaar ಅಪ್ಲಿಕೇಶನ್ ಬಳಸಿ

- Aadhaar is valid throughout the country.
- Aadhaar helps you avail various Government and non-Government services easily.
- Keep your mobile number & email ID updated in Aadhaar.
- Carry Aadhaar in your smart phone – use mAadhaar App.



ಭಾರತೀಯ ವಿಶಿಷ್ಟ ಗುರುತು ಪ್ರಾಧಿಕಾರ  
Unique Identification Authority of India



ವಿಳಾಸ:

S/O ದಿವಂಗತ ಮಲ್ಲಿಕಾರ್ಜುನ, ಬವೇಶ್ವರ ನಗರ ಎ  
ಬ್ಲಾಕ್ 6ನೇ ಕ್ರಾಸ್, ಹಾವೇರಿ, ಹಾವೇರಿ, ಹಾವೇರಿ,  
ಕರ್ನಾಟಕ - 581110

Address:

S/O Late Mallikarjun, Basaveshwar Nagar A  
Block 6th Cross, Haveri, Haveri, Haveri,  
Karnataka - 581110



9966 8439 4953

VID : 9161 5692 6531 4262

1947 | help@uidai.gov.in | www.uidai.gov.in

*Handwritten signature*

**Dr. N. J. Hebsur**  
M.S.  
Medical Officer,  
HEBSUR HOSPITAL,  
Deshpande Nagar, HUBLI-29.  
Reg. No. 31764

**Dr. VENKATARAM KATTI**

M.S.(Ophthal)  
K.M.C. Reg. No. 57057

**JAYAPRIYA HOSPITAL**

No. 02, Ashok Nagar Road, Bailappanavar Nagar,  
Near Sawai Gandharva Hall  
HUBLI - 580 029. Karnataka



ಡಾ|| ವೆಂಕಟರಾಮ ಕಟ್ಟಿ

ಎಮ್.ಎಸ್. (ಆಫ್ಠಲ್)

ಕೆ.ಎಮ್.ಸಿ. ರಜಿಸ್ಟರ್ ನಂ. 57057

**ಜಯಪ್ರಿಯಾ ಹಾಸ್ಪಿಟಲ್**

ನಂ. 2, ಅಶೋಕನಗರ ರೋಡ,  
ಬೈಲಪ್ಪನವರನಗರ, ಸವಾಯಿ ಗಂಧರ್ವ ಹಾಲ್ ಹತ್ತಿರ,  
ಹುಬ್ಬಳ್ಳಿ - 580 029. ಕರ್ನಾಟಕ

**SPECIALITY EYE CARE CENTRE**

TO

Dr.Hebsur

Hebsur Hospital

Hubli

DATE <sup>25</sup>  
25/5/24

Respected Sir

Thanks for Referring Shri/Smt. Mallesh Swadi ..... 38 years,  
Male/Female Patient for ocular examination.

On examination

	RE	LE
1) VISION	6/6	6/6
2) NEAR VISION	N6	N6
3) COLOUR VISION	Normal	Normal
4) IOP	15 mm Hg	18 mm Hg
5) ANTERIOR SEGMENT	Normal	Normal
6) FUNDUS	CDR 0.4 FR (+)	CDR 0.4 FR (-)

ADVICE Yearly review

**HEBSUR HOSPITAL**  
Deshpande Nagar,  
HUBLI-580 029.  
Ph: 0836-2355699, 4250871

**JAYPRIYA HOSPITAL**  
No: 2, Ashok Nagar Road,  
Bailappanavar Nagar,  
HUBLI-580029. Ph: 0836-2251767.

# HEBSUR HOSPITAL

A Multi Speciality & Research Centre. Narayan Deshpande Nagar.

HUBLI - 580029

Phone No: 0836 2355699, 4250871, 2352616

Email\_ID: hebsurgeon@yahoo.com

Patient ID: 2024050137

Name: Mrs. malatesh

Sex: F

Date: 25-May-2024

Ref By: SELF

Study: PELVIS ULTRASONOGRAPHY

Examined By: Dr. Nagarekha N Hebsur MBBS, DGO

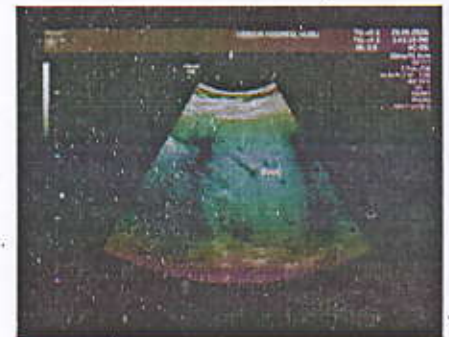
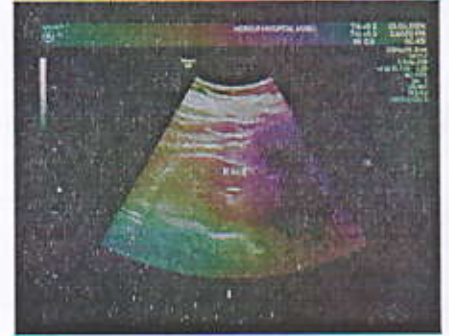

**Dr. N. I. Hebsur**  
M.S.  
Medical Officer,  
**HEBSUR HOSPITAL,**  
Deshpande Nagar, HUBLI-29.  
Reg. No. 31764

**HEBSUR HOSPITAL**  
Deshpande Nagar,  
**HUBLI-580-0299**  
Ph: 0836-2355699, 4250871

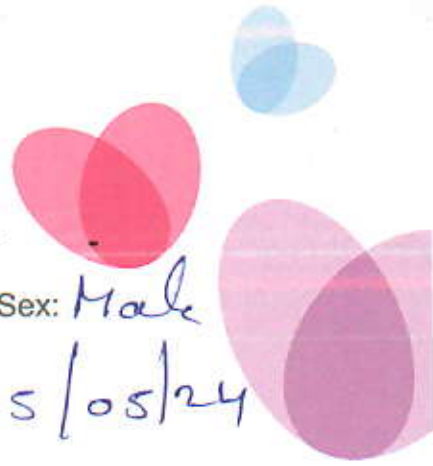

Name: Mr. Malatesh Swadi Age: 38 Sex: Male

Ref.: Mediwheel

Date: 25/05/24

**THANKS FOR THE REFERENCE**  
**ABDOMEN ULTRASONOGRAPHY REPORT**

**LIVER** : NORMAL IN SIZE AND ECHOTEXTURE,  
NO EVIDENCE OF SOL/BILIARYDILATION

**GB** : SHOWS NORMAL LUMEN, NO EVIDENCE  
OF CALCULUS

**SPLEEN** : NORMAL IN SIZE AND ECHOTEXTURE

**PANCREAS** : NO EVIDENCE OF PARENCHYMAL PATHOLOGY

**KIDNEYS** : BOTH THE KIDNEYS ARE NORMAL IN SIZE AND  
ECHOTEXTURE. NO EVIDENCE OF  
HYDRONEPHROSES

**PROSTATE** : NORMAL SIZE & ECHOTEXTURE

NO EVIDENCE OF FREE FLUID/LYMPHADENOPATHY.

*Imp. - (R) study*

**PLEASE NOTE :**

All anomalies can not be detected by Ultrasound.  
Ultrasound has certain limitations.

**Dr. N. I. Hebsur**  
M.S.  
Medical Officer,  
HEBSUR HOSPITAL,  
Deshpande Nagar, HUBLI-29.  
Reg. No. 31764

SONOLOGIST

**HEBSUR HOSPITAL**  
Deshpande Nagar,  
HUBLI-580 029.  
Ph: 0836-2355699, 4250871

HEALTH | WELLNESS | CARE



2024525105850  
Malatesh swadi  
M /

chest 25-5-2024  
DR.N.I.HEBSUR

R

PA-L

L

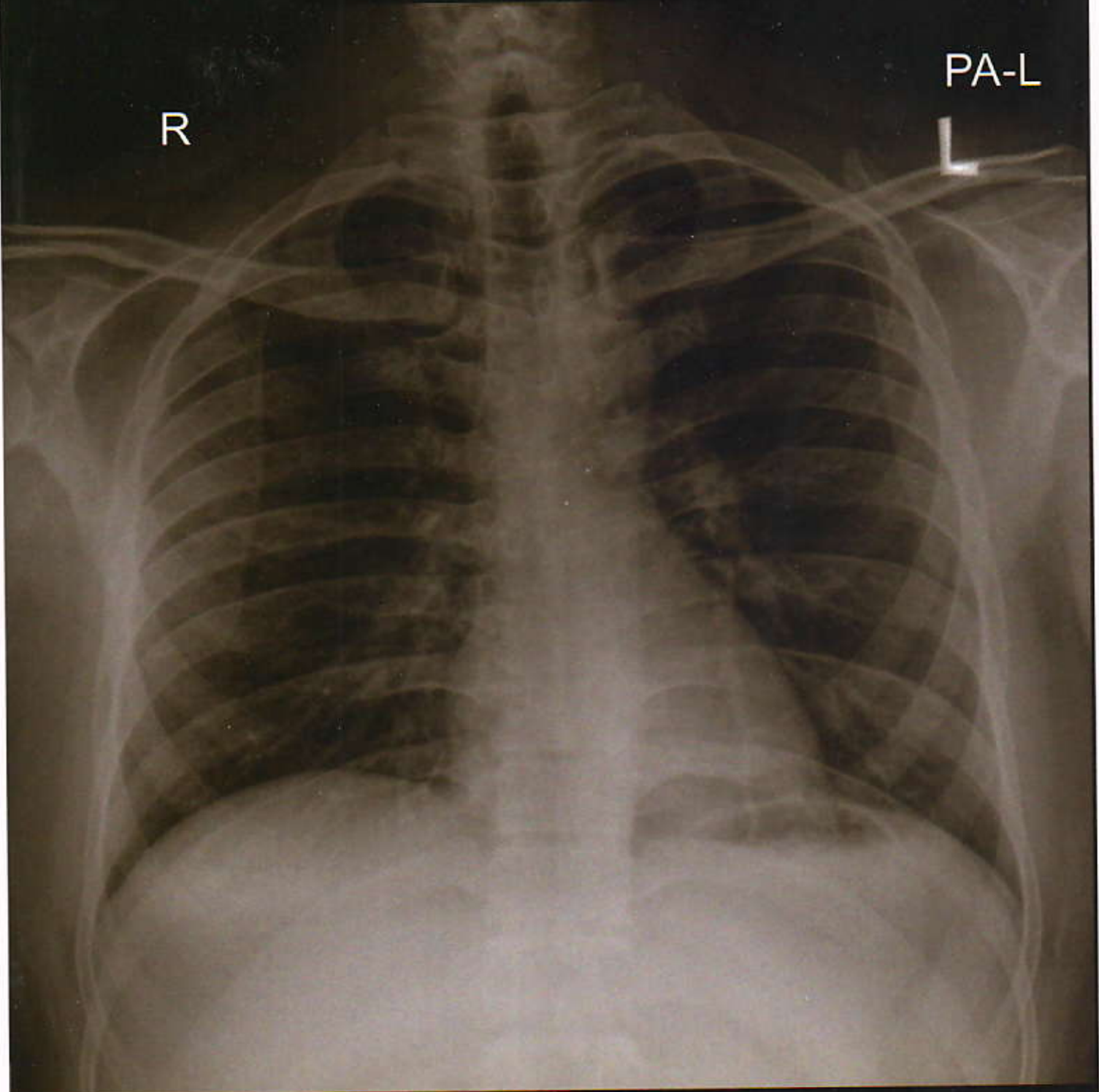

HEBSUR HOSPITAL HUBLI

  
**HEBSUR HOSPITAL**  
Deshpande Nagar,  
**HUBLI-580 029.**  
Ph: 0836-2355699, 4250871

**MEDIWHEEL HEALTH CHECKUP INSURANCE**

X-RAY NO. 20245105850

Date:- 25-05-2024

Client Name:- Mr. Malatesh Swadi

Age: 38 Years      Gender / Male

Ref Doctor : Dr. N. I. Hebsur

**HEBSUR HOSPITAL**

**X-RAY - CHEST - PA VIEW**

- LUNG FIELDS ARE CLEAR
- CARDIAL SHADOW IS NORMAL
- BOTH CP ANGLES ARE CLEAR

**Impression: Normal Chest X-Ray Report.**

  
**Dr. N. I. Hebsur**  
M.S.  
Medical Officer,  
HEBSUR HOSPITAL,  
Deshpande Nagar, HUBLI-29.  
Reg. No. 31764



# DISHA

*Direction for Better Health*

## DIAGNOSTICS

*Fully Computerized Diagnostic Centre*

### HEBSUR HOSPITAL

Opp. State Bank of India,  
Deshpande Nagar, HUBLI.  
Ph: (Hospital) 0836-2355699  
Lab - 9035071970  
Email: disha2001diagnostics@gmail.com

CLIENT NAME: MR. MALTESH SWADI

DATE 25.05.2024

AGE /GENDER : 38/MALE

LAB REG NO :404/24

#### BIO CHEMISTRY REPORT

FASTING BLOOD GLUCOSE:	88.0 mg/dl	60 – 120 mg/dl
POST PRANDIAL BLOOD GLUCOSE	189.0 mg/dl	80-160 mg/dl
SR.CREATININE	0.95 mg/dl	0.8 – 1.4 mg/dl
BLOOD UREA NITROGEN ( BUN)	12.0 mg/dl	10 – 20 mg/dl
URIC ACID	3.7mg dl	2.0 – 7.2 mg/dl

#### LIVER PROFILE:

S.BILIRUBIN TOTAL	0.8mg/dl	0.0 – 1.0 mg/dl
S.BILIRUBIN DIRECT	0.2 mg/dl	0.0 – 0.2 mg/dl
S.BILIRUBIN INDIRECT	0.6 mg /dl	0.1 – 1.0 mg/dl
S G O T	18.0IU/L	8 – 37 IU/L
S G P T	23.0IU/L	6 – 40 IU/L
ALKALINE PHOSPHATE	89.3 IU/L	60 – 140 IU/L
TOTAL PROTEINS	6.6gm dl	6.0 – 8.5 gm/dl
Serum ALBUMIN	4.1gm/dl	3.8 – 5.0 gm/dl
GLOBULIN	2.5gm/dl	2.3 - 3.5 gm/dl
G G P T	21.0 U/L	20 – 45 U/L

### HEBSUR HOSPITAL

Deshpande Nagar,

HUBLI-580 029.

Ph: 0836-2355699, 4250871





# DISHA

*Direction for Better Health*

## DIAGNOSTICS

*Fully Computerized Diagnostic Centre*

### HEBSUR HOSPITAL

Opp. State Bank of India,  
Deshpande Nagar, HUBLI.  
Ph: (Hospital) 0836-2355699  
Lab - 9035071970  
Email: disha2001diagnostics@gmail.com

CLIENT NAME: MR. MALTESH SWADI

DATE 25.05.2024

AGE /GENDER : 38/MALE

LAB REG NO :404/24

#### COMPLETE HEMOGRAM

HAEMOGLOBIN	13.9gm/dl	12.5 – 15.0 gm/dl
TOTAL WBC COUNT	7,300 cells/cumm	4,000 – 10,000 cells/cumm

#### WBC DIFFERENTIAL COUNT:

NEUTROPHIL	60%	40 – 75 %
LYMPHOCYTES	35%	25 – 45 %
EOSINOPHILS	05%	01 – 05 %
MONOCYTES	00 %	02 – 08 %
BASOPHILS	00 %	00 – 01%
R B C COUNT	5.0/cumm	4.5 – 5.5 million/cumm
PLATELATE COUNT	2.6akh /cumm	1.5 – 4.0 lakh/cumm
E S R	05mm at 1 <sup>st</sup> hr	00 – 15 mm at 1 <sup>st</sup> hr
PACKED CELL VOLUME (PCV)	41.3%	37 – 49 %
M C V	82.5 l	80 – 100 fl
M C H	28.0pg	27 – 32 pg
M C H C	32.1 gm/dl	32 – 38 gm/dl
BLOOD GROUP/RH:	"O" POSITIVE	

  
**HEBSUR HOSPITAL**  
Deshpande Nagar,  
HUBLI-580 029.  
Ph: 0836-2355699, 4250871





# DISHA

*Direction for Better Health*

## DIAGNOSTICS

*Fully Computerized Diagnostic Centre*

### HEBSUR HOSPITAL

Opp. State Bank of India,  
Deshpande Nagar, HUBLI.  
Ph: (Hospital) 0836-2355699  
Lab - 9035071970  
Email: disha2001diagnostics@gmail.com

CLIENT NAME: MR. MALTESH SWADI

DATE 25.05.2024

AGE / GENDER : 38/MALE

LAB REG NO :404/24

#### LIPID PROFILE

CHOLESTEROL:	161.0 mg/dl	Desirable: less than 200.0 mg/dl Borderline: 200 – 240 mg/dl Elevated: More than 240.0 mg/dl
TRIGLYCERIDES:	140.0 mg/dl	Desirable: less than 200.0 mg/dl Borderline: 150 – 199.0 mg/dl Elevated: More than 200.0 mg/dl
HDL	47.0 mg%	Border line: 35 – 60 mg/dl Desirable: More than 60.0 mg/dl High risk : Less than 35.0 mg/dl
LDL	113.0 mg%	Desirable: less than 130.0 mg/dl Borderline: 130 – 159.0 mg/dl Elevated: More than 160.0 mg/dl
VLDL	23.0 mg%	Less than 30.0 mg/dl
CHOL / HDL RATIO	3.6	Desirable: 3.3 – 4.4 Borderline: 4.4 - 11 Elevated: More than 11.0
LDL / HDL RATIO	2.6	Desirable 0.5 – 3.0 Borderline: 3.1 – 6.0 Elevated: More than 6.0

  
**HEBSUR HOSPITAL**  
Deshpande Nagar,  
HUBLI-580 029.  
Ph: 0836-2355699, 4250871





# DISHA

*Direction for Better Health*

## DIAGNOSTICS

*Fully Computerized Diagnostic Centre*

### HEBSUR HOSPITAL

Opp. State Bank of India,  
Deshpande Nagar, HUBLI.  
Ph: (Hospital) 0836-2355699  
Lab - 9035071970  
Email: disha2001diagnostics@gmail.com

CLIENT NAME: MR. MALTESH SWADI

DATE 25.05.2024

AGE /GENDER : 38/MALE

LAB REG NO :404/24

#### HORMONE REPORT

<u>PARAMETER</u>	<u>OBSERVED VALUE</u>	<u>REFERENCE RANGE</u>
<b><u>THYROID PROFILE</u></b>		
TOTAL TRIIODOTHYNNINE T3	0.98ng/ml	0.6 – 1.81 ng/dl
TOTAL THROXINE T4	8.7ng/dl	3.2 – 12.6 ng/dl
THYROID STIMULATION HORMONE TSH	1.1mclU/ml	0.35 – 4.9 mclU/ml
PROSTATE SPECIFIC ANTIGEN ( TOTAL ):	0.60ng/ml	Less than 4.0

#### BIO CHEMISTRY REPORT

HBA1C	6.8%	3.5 – 6.0 % - Normal 6.0 – 7.2 % - Good control 7.2 – 9.0 % - Fair control More than 9.0 % - Poor control
-------	------	--

  
**HEBSUR HOSPITAL**  
 Deshpande Nagar,  
 HUBLI-580 029.  
 Ph: 0836-2355699, 4250871





# DISHA

*Direction for Better Health*

## DIAGNOSTICS

*Fully Computerized Diagnostic Centre*

### HEBSUR HOSPITAL

Opp. State Bank of India,  
Deshpande Nagar, HUBLI.  
Ph: (Hospital) 0836-2355699  
Lab - 9035071970  
Email: disha2001diagnostics@gmail.com

CLIENT NAME: MR. MALTESH SWADI

DATE 25.05.2024

AGE /GENDER : 38/MALE

LAB REG NO :404/24

### URINE EXAMINATION

#### PHYSICAL

VOLUME	3.0 ml
APPEARANCE	AMBER YELLOW
SEDIMENT	CLEAR
REACTION	ACIDIC
SPECIFIC GRAVITY	1.011

#### CHEMICAL

PROTEIN	ABSENT
GLUCOSE	ABSENT
KETONES	ABSENT
OCCULT BLOOD	ABSENT
BILE SALT	ABSENT
BILE PIGMENT	ABSENT
UROBILINOGEN	ABSENT

#### MICROSCOPY

PUS CELLS	OCCASIONAL
RBC	NIL
CASTS	NIL
CRYSTALS	NIL
EPITHELIAL CELLS	NIL

#### STOOL EXAMINATION

APPEARANCE	SEMI SOLID
------------	------------

#### MICROSCOPY:

PUS CELLS	NIL
RBC	NIL
OVA, CYST	NIL

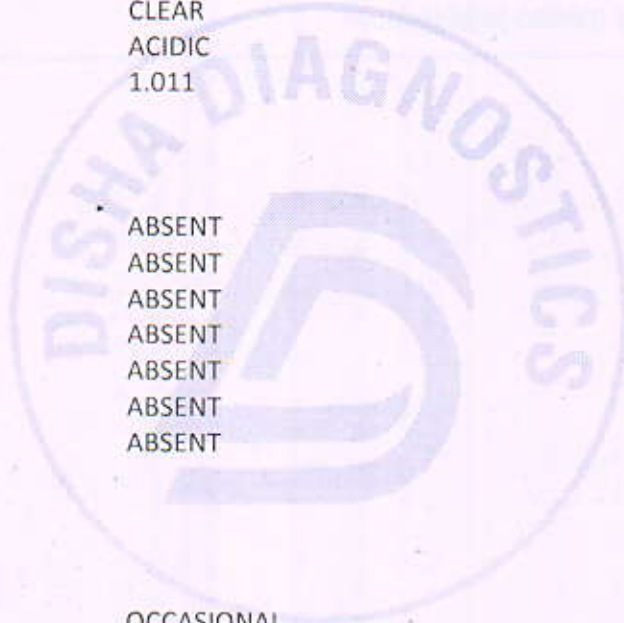

### HEBSUR HOSPITAL

Deshpande Nagar,  
HUBLI-580 029.  
Ph: 0836-2355699, 4250871



DateTime: 2024-05-25 10:22:01

ID :

Name: malatesh swadi

Sex : Male

Divisions :

Hospital: hebsur hospital

Age : 38 Years

BP : 120/80 mmHg

Bed No. : Clients

Height : 172 cm

Weight : 93 kg

Hospital No. :

ECG Normal...

Dr. N.I. Hebsur

Medical Officer, M.S.

HEBSUR HOSPITAL,

Deshpande Nagar, HUBLI-29,

Reg. No. 31764

RV5/SV1 amp 1.307/0.830mV

RV6/SV2 amp 1.674/0.876mV

RV5+SV1 amp 2.137mV

RV6+SV2 amp 1.674/0.876mV

RV5/SV1 amp 1.307/0.830mV

RV6/SV2 amp 1.674/0.876mV

HEBSUR HOSPITAL

Deshpande Nagar,

HUBLI-580 029.

ph: 0836-2355599, 4250874

HR 68 bpm  
P Dur/PR int 105/144ms  
QRS Dur 102ms  
QT/QTc int 380/403 ms  
P/QRS/T axis -6/60/10 °

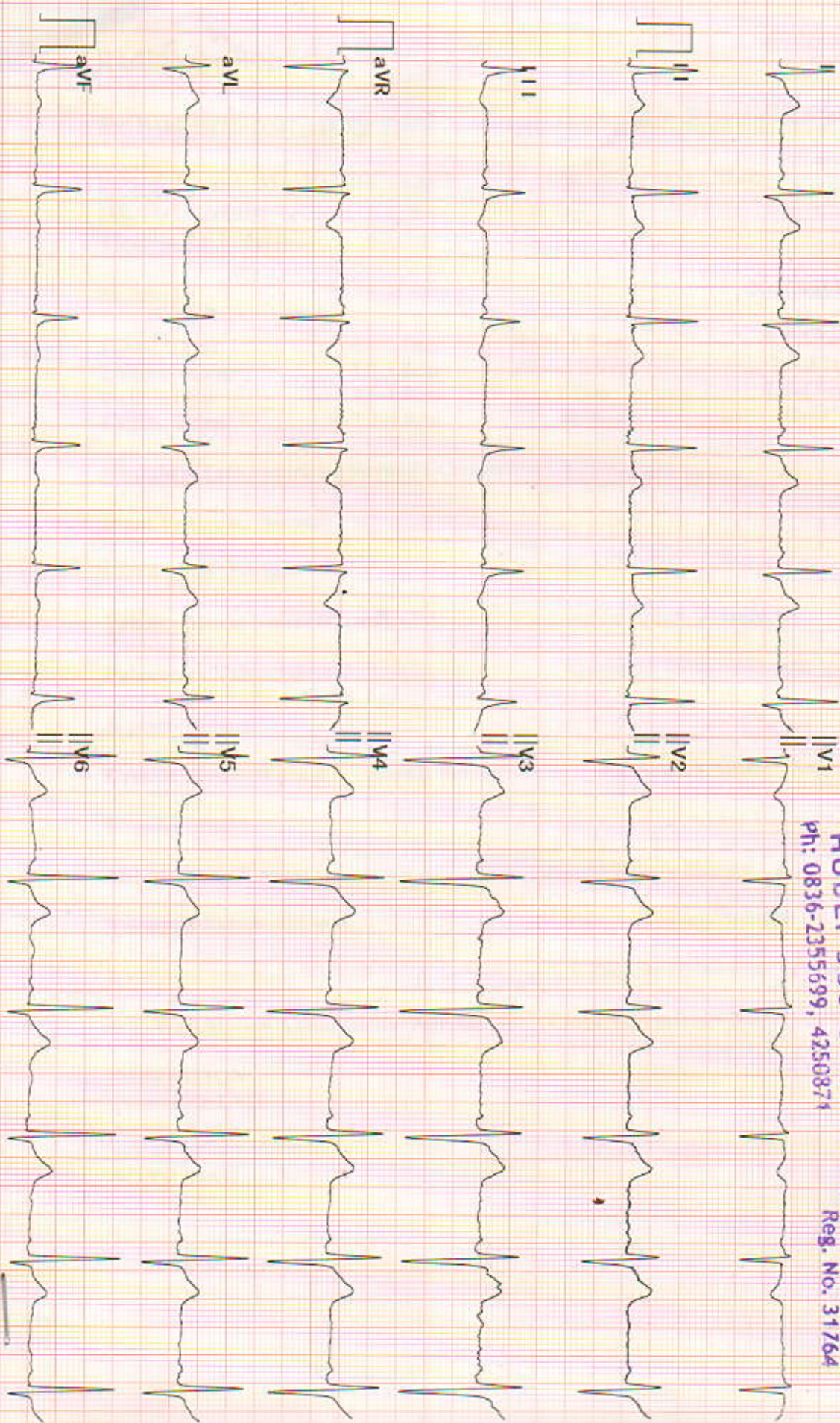

Diagnosis for reference, ask your doctor to confirm  
AUTO PRINT 6X2 68bpm 10 mm/mV 0.50Hz-25Hz A25 mm/sec

Confirmed By:



## Echocardiography and Colour Doppler Study Report

Patient Name: <i>Malakshya G</i>	Date: <i>25/05/2024</i>
Date: <i>25/5/24</i>	Ref Dr. <i>N. I. Hebsur</i>

M Mode	Normal Range		Normal Range
IVSd: <i>1.1</i> cm	0.6-1.0cm	RVDd: <i>1.5</i> cm	0.7-2.1cm
LVIDd: <i>4.0</i> cm	3.8-5.8cm	Aorta: <i>2.3</i> cm	2.3-3.2cm
Pwd: <i>1.1</i> cm	0.6-1.0cm	LA: <i>2.6</i> cm	1.8-4.0cm
LVIDs: <i>2.6</i> cm	2.2-4.0cm	EF: <i>64</i> %	52-74%

**Chambers:** Left ventricle: Normal

Right ventricle: Normal

Left Atrium: Normal.

Right Atrium: Normal

**Valves:** Mitral Valve: Normal

Aortic Valve: Normal

Pulmonary Valve: Normal

Tricuspid Valve: Normal.

Septae: Normal.

Great Arteries: Normal.

Aorta: Normal.

Pulmonary Artery: Normal.

### Doppler Study:

Mitral Valve:

Aortic Valve:

Tricuspid Valve:

Pulmonary Valve:

LV Systolic function:

LV Diastolic dysfunction:

LV wall motion Abnormality:

Clots/Vegetation: --

### IMPRESSION:

*Normal study*  
*@ LVEF 64%*  
*No RWMA*  
*No TR/PAH*

**Dr. N. I. Hebsur**  
M.S.  
Medical Officer,  
HEBSUR HOSPITAL,  
Deshpande Nagar, HUBLI-29.  
Reg. No. 31764

DR. SHARAT. M. VIJAPUR  
D.M. CARDIOLOGY, FSCAI

Consultant Interventional Cardiologist

www.securehospital.in

info@securehospital.in

Our Hospitals

Mysore

0821 427 6999  
+91 888 405 5044

Chikmagaluru

0826 223 5683  
+91 888 404 4776

Hubballi

0836 425 2020  
+91 961 104 3233

Gadag

0837 225 2399  
+91 890 460 1120

Koppal

0853 922 1111  
+91 907 152 1118

