

MEDICAL EXAMINATION REPORT

Name Gender M / F Date of Birth
 Position Selected For Identification marks

A. HISTORY:

1. Do you have, or are you being treated for, any of the following conditions? (please tick all that apply)?

- | | | |
|---|--|---|
| <input type="checkbox"/> Anxiety | <input type="checkbox"/> Cancer | <input type="checkbox"/> High Blood Pressure |
| <input type="checkbox"/> Arthritis | <input type="checkbox"/> Depression/ bipolar disorder | <input type="checkbox"/> High Cholesterol |
| <input type="checkbox"/> Asthama, Bronchitis, Emphysema | <input type="checkbox"/> Diabetes | <input type="checkbox"/> Migraine Headaches |
| <input type="checkbox"/> Back or spinal problems | <input type="checkbox"/> Heart Disease | <input type="checkbox"/> Sinusitis or Allergic Rhinitis (Hay Fever) |
| <input type="checkbox"/> Epilepsy | <input type="checkbox"/> Any other serious problem for which you are receiving medical attention | |

2. List the medications taken Regularly.

3. List allergies to any known medications or chemicals

4. Alcohol : Yes No Occasional

5. Smoking : Yes No Quit(more than 3 years)

6. Respiratory Function :

- a. Do you become unusually short of breath while walking fast or taking stair - case? Yes No
- b. Do you usually cough a lot first thing in morning? Yes No
- c. Have you vomited or coughed out blood? Yes No

7. Cardiovascular Function & Physical Activity :

- a. Exercise Type: (Select 1)
- No Activity
 - Very Light Activity (Seated At Desk, Standing)
 - Light Activity (Walking on level surface, house cleaning)
 - Moderate Activity (Brisk walking, dancing, weeding)
 - Vigorous Activity (Soccer, Running)
- b. Exercise Frequency: Regular (less than 3 days/ week) / Irregular (more than 3 days/ Week)
- c. Do you feel pain in chest when engaging in physical activity? Yes No

8. Hearing :

- a. Do you have history of hearing troubles? Yes No
- b. Do you experiences ringing in your ears? Yes No
- c. Do you experience discharge from your ears? Yes No
- d. Have you ever been diagnosed with industrial deafness? Yes No

9. Musculo - Skeletal History

- | | | | |
|-----------------------------------|--|------------------------------|--|
| a. Neck : | Have you ever injured or experienced pain? | Yes <input type="checkbox"/> | No <input checked="" type="checkbox"/> |
| b. Back : | If Yes ; approximate date (MM/YYYY) | | |
| c. Shoulder, Elbow, Wrists, Hands | Consulted a medical professional ? | Yes <input type="checkbox"/> | No <input checked="" type="checkbox"/> |
| d. Hips, Knees, Ankles, Legs | Resulted in time of work? | Yes <input type="checkbox"/> | No <input checked="" type="checkbox"/> |
| | Surgery Required ? | Yes <input type="checkbox"/> | No <input checked="" type="checkbox"/> |
| | Ongoing Problems ? | Yes <input type="checkbox"/> | No <input checked="" type="checkbox"/> |



MEDICOVER
HOSPITALS

KURNOOL

Dr. DIETICIAN CONSULTATION
DIETICIAN

Organization Name : ARCOFEMI HEALTHCARE PVT LTD

ReF. Letter No. :

Name : Mr. M YELLAIAH
UMR No : KUU192394
Address : KURNOOL
KURNOOL, Andhra Pradesh

Age : 55 Year(s) / Male
Ref. Doctor :
Visit Type : NORMAL
Phone No : 8688362927

Consult.No : KUOC354327

Date : 08-Jun-2024 8:57 am

Chief Complaints & H/O Present illness :

92 DM
M7M / on P
asymptomatic
As Regular checker
up

Past History

	Yes
HTN	
DM	
IHD	
Others	

Personal History

	Yes
Smoking	
Alcohol	

Investigations :

B₁₂ - 291 *S. uric acid - 8.9*
A/C - 7.2
CDL - 159

cdh

Provisional Diagnosis :

- Low fat Diet
- Regular walking / exercises
- T. Enoxoxy - MR
SS if muscle pain (P)

of sb. A to 2
07-0
x 1 month

KUU192394

KUOC354327



A UNIT OF SAHRUDAYA HEALTHCARE (KURNOOL) PVT. LTD.

Sy. No. 419/B2, Opp. Old Edga, Near RTC Bus Stand, Kurnool | Ph : 040-6833 4455



MEDICOVER
HOSPITALS

KURNOOL

Dr. OPHTHAMOLOGY CONSULTATION
CONSULTANT OPHTHALMOLOGIST

Organization Name : ARCOFEMI HEALTHCARE PVT LTD

Ref. Letter No. :

Name : Mr. M YELLAIAH
UMR No : KUU192394
Address : KURNOOL
KURNOOL, Andhra Pradesh

Age : 55 Year(s) / Male
Ref. Doctor :
Visit Type : NORMAL
Phone No : 8688362927

Consult.No : KUOC354329

Date : 08-Jun-2024 8:57 am

Chief Complaints & H/O Present illness :

Vn - 6/12
- 6/9
Epm - 6/6
6/9
CV - 2/21
- 2/21

Past History

	Yes
HTN	<input checked="" type="checkbox"/>
DM	<input checked="" type="checkbox"/>
IHD	<input type="checkbox"/>
Others	<input type="checkbox"/>

Personal History

	Yes
Smoking	<input type="checkbox"/>
Alcohol	<input type="checkbox"/>
	<input type="checkbox"/>
	<input type="checkbox"/>

lid - (2)

OS

OD

Investigations :

kelar and pupen
ELC

Provisional Diagnosis :

Dr.D. SANTHAKUMARI
MS, FRCO, FICO (UK)
Consultant Ophthalmologist
Phaco Cornea Refractive Surgeon
Reg. No: 61001
PRASANTHI HOSPITAL, KURNOOL-2.

KUU192394

KUOC354329



A UNIT OF SAHRUDAYA HEALTHCARE (KURNOOL) PVT. LTD.

Sy. No. 419/B2, Opp. Old Edga, Near RTC Bus Stand, Kurnool | Ph : 040-6833 4455



MEDICOVER
HOSPITALS

KURNOOL

Dr. DENTAL CONSULTATION
CONSULTANT DENTAL

Organization Name : ARCOFEMI HEALTHCARE PVT LTD

ReF. Letter No. :

Name : Mr. M YELLAIAH

Age : 55 Year(s) / Male

UMR No : KUU192394

Ref. Doctor :

Address : KURNOOL
KURNOOL, Andhra Pradesh

Visit Type : NORMAL

Phone No : 8688362927

Consult.No : KUOC354326

Date : 08-Jun-2024 8:57 am

Chief Complaints & H/O Present illness :

Adv Sealing
de Status fit.
cat +
status + + +

Past History

	Yes
HTN	
DM	
IHD	
Others	

Personal History

	Yes
Smoking	
Alcohol	

Investigations :

Provisional Diagnosis :

KUU192394

KUOC354326



A UNIT OF SAHRUDAYA HEALTHCARE (KURNOOL) PVT. LTD.

Sy. No. 419/B2, Opp. Old Edga, Near RTC Bus Stand, Kurnool | Ph : 040-6833 4455



Dr. PHYSICIAN CONSULTATION
CONSULTANT GENERAL PHYSICIAN



MEDICOVER
HOSPITALS

KURNOOL

Organization Name : ARCOFEMI HEALTHCARE PVT LTD

ReF. Letter No. :

Name : Mr. M YELLAIAH
 UMR No : KUU192394
 Address : KURNOOL
 KURNOOL, Andhra Pradesh

Age : 55 Year(s) / Male
 Ref. Doctor :
 Visit Type : NORMAL
 Phone No : 8688362927

Consult.No : KUOC354328

Date : 08-Jun-2024 8:57 am

Chief Complaints & H/O Present illness :

BP - 129/95 mmHg
 PR - 95/PM

Past History

	Yes
HTN	
DM	
IHD	
Others	

Personal History

	Yes
Smoking	
Alcohol	

Investigations :

Provisional Diagnosis :

KUU192394



KUOC354328



A UNIT OF SAHRUDAYA HEALTHCARE (KURNOOL) PVT. LTD.

Sy. No. 419/B2, Opp. Old Edga, Near RTC Bus Stand, Kurnool | Ph : 040-6833 4455



MEDICOVER
HOSPITALS

DEPARTMENT OF HAEMATOLOGY

KURNOOL

Patient Name : Mr. M YELLAIAH	Age /Sex : 55 Y(s)/Male
Bill Date : 08-Jun-2024 08:57 AM	UMR No : KUU192394
Received Date : 08-Jun-2024 9:09 AM	Bill No : KUB328753
Report Date : 08-Jun-2024 09:54 AM	Result No : RES514399
Ref By : DR.ANY CONSULTATION	Org.Name : ARCOFEMI HEALTHCARE PVT LTD
	Specimen : Blood

COMPLETE BLOOD COUNT

<u>Parameters</u>	<u>Result</u>	<u>Biological Reference Intervals</u>	<u>Method</u>
WBC	8,600	4000 - 11000 cells/cumm	Automated Cell Counter
RED BLOOD CELLS	5.14 mill/cumm.	4.5 - 6 mill/cumm.	Automated Cell Counter
HAEMOGLOBIN	14.7 g/dl	11.5 - 16.0 g/dl	Electrical Impedance
PCV (PACKED CELL VOLUME)	47.2 %	37 - 52 %	Automated Cell Counter cyanmethemoglobin
MCV (MEAN CORPUSCULAR VOLUME)	92 fl	80.0 - 100.0 fl	Automated Cell Counter Calculated
MCH (Mean Corpuscular Hemoglobin)	28.6 pg	27.0 - 34.0 pg	Automated cell counter calculated
MCHC (Mean Corpuscular Hemoglobin Concentration)	* 31.1 g/dL	32.0 - 36.0 g/dL	Automated cell counter calculated
PLATELET COUNT	3.2 Lakhs/cumm.	1.4 - 4.0 Lakhs/cumm.	Automated cell counter calculated
RDW-SD	* 12.2 fl	37.0 - 54.0 fl	Automated Cell Counter Electrical Impedance
PDW	12.0 fl	9.0 - 17.0 fl	FULLY AUTOMATED HAEMATOLOGY ANALYSER
MPV	* 7.7 fl	9.0 - 13.0 fl	FULLY AUTOMATED HAEMATOLOGY ANALYSER
PCT	0.246 %	0.17 - 0.35 %	FULLY AUTOMATED HAEMATOLOGY ANALYSER
NEUTROPHILS	* 49.7 %	50.0 - 70.0 %	Microscopy
LYMPHOCYTES	* 43.9 %	20.0 - 40.0 %	Microscopy
MONOCYTES	4.4 %	1.0 - 10.0 %	Microscopy
EOSINOPHILS	1.5 %	1.0 - 6.0 %	Microscopy
BASOPHILS	0.5 %	0.0 - 1.0 %	Microscopy

*** End Of Report ***

Verified By:

DR.K VASUNDHARA, MBBS, MD
CONSULTANT PATHOLOGIST

A UNIT OF SAHRUDAYA HEALTHCARE (KURNOOL) PVT. LTD.

Sy. No. 419/B2, Opp. Old Edga, Near RTC Bus Stand, Kurnool | Ph : 040-6833 4455



Department Of Laboratory



MEDICOVER HOSPITALS

KURNOOL

Patient Name : Mr. M YELLAIAH	Age /Sex : 55 Y(s)/Male
Bill Date : 08-Jun-2024 08:57 AM	UMR No. : KUU192394
Report Date : 08-Jun-2024 9:09 AM	Bill No. : KUB328753
Received Date : 08-Jun-2024 01:32 PM	Result No : RES514505
Ref By : DR.ANY CONSULTATION	Org.Name : ARCOFEMI HEALTHCARE PVT LTD
	Specimen : URINE

<u>Parameters</u>	<u>Result</u>	<u>Biological Reference</u>	<u>Method</u>
COMPLETE URINE TEST			
COLOUR	PALE YELLOW	Pale yellow	
PH	6.0	5.0 - 7.5	
SP. GRAVITY	1.010	1.010 - 1.025	
BILE SALTS	NEGATIVE	Negative	
BILE PIGMENTS	NEGATIVE	Negative	
KETONE BODIES	NEGATIVE	Negative	
BLOOD	NEGATIVE	Absent	
SUGAR	NIL	Negative	
ALBUMIN	NIL	Negative	
MICROSCOPIC EXAMINATION			
PUS CELLS	* 2-4	1 - 2	
RBC	NIL	0.0 - 1.0	
EPITHELIAL CELLS	* 1-2	0 - 4	
CASTS	NIL	Absent	
CRYSTALS	NIL	Absent	

BLOOD GROUPING RH TYPING

BLOOD GROUP " B "

Rh TYPING POSITIVE

COMMENTS

- 1.RECONFIRM THE BLOOD GROUP & RH TYPING ALONG WITH CROSS MATCHING BEFORE BLOOD TRANSFUSSION.
- 2.RECENT BLOOD TRANSFUSSION IF ANY,INTERFERES WITH INTERPRETATION OF BLOOD GROUPING.
- 3.SUB GROUPS & BOMBAY BLOOD GROUP NEEDS TO BE FURTHER VERIFIED.



Parameters	Result	Biological Reference	Method
Erythrocyte Sedimentation Rate (ESR)	08 mm/Hour	0 - 9 mm/Hour	westergren's
VITAMIN B12	291 pg/mL	Deficient : < 145 pg/mL Indeterminate : 145 - 180 pg/mL Normal : 180 - 914 pg/mL	ECLIA
BLOOD UREA NITROGEN (BUN)	9.5 mg/dL	7.0 - 21.0 mg/dL	Urease kinetic
GLYCOSYLATED HAEMOGLOBIN (HbA1c)	7.2 %	NORMAL : 4.0 - 6.0 % increased risk of diabetes : > 6.0 - 6.40 % indicate diabetes : > 6.5 - 7.0 %	Immunoturbidimetric
URINE SPOT PROTEIN CRETININE RATIO			
URINE PROTEINS	* 13.8 mg/dL	0.0 - 11.9 mg/dL	
URINE CREATININE	* 320 mg/dL	30 - 125 mg/dL	
PROTEIN/CREATININE RATIO	0.04	< 0.2	
VITAMIN D3	182 ng/mL	Deficient : < 20 ng/mL Insufficient : 20 - 29 ng/mL Sufficient : 30 - 100 ng/mL Potential toxicity : > 100 ng/mL	Enzyme Linked Fluorescent Assay
LIPID PROFILE			
TOTAL CHOLESTEROL	* 245 mg/dl	0 - 200 mg/dl	Cholesterol esterase
SERUM TRYGLYCERIDES	102 mg/dL	Border line : 200 - 240 mg/dL Desirable : < 200 mg/dL High : > 400 mg/dL	Lipoprotein Lipase
HDL CHOLESTEROL	66 mg/dL	Desirable : >= 40 mg/dL	Direct measure-PEG
LDL CHOLESTEROL	159 mg/dL	Border line : 100 - 130 mg/dL Desirable : < 100 mg/dL High : > 130 mg/dL	Calculated
VLDL	20 mg/dL	0 - 40 mg/dL	Calculated
CREATININE	1.0 mg/dl	0.6 - 1.5 mg/dl	Kinetic jaffe reaction
T3 T4 TSH			
TRI-IODO THYRONINE (T3)	75 ng/dL	55 - 205 ng/dL	Enzyme Linked Fluorescence Assay
THYROXINE (T4)	8.41 µg/dL	3.5 - 12.50 µg/dL	Enzyme Linked Fluorescence Assay
THYROID STIMULATING HORMONE (TSH)	1.46 µIU/mL	0.25 - 5.5 µIU/mL	Enzyme Linked Fluorescence Assay
LIVER FUNCTION TESTS (LFT)			
TOTAL BILIRUBIN	0.7 mg/dL	0.2 - 1.1 mg/dL	Diazotization
DIRECT (CONJUGATED) BILIRUBIN	0.1 mg/dL	0.0 - 0.25 mg/dL	Diazotization
SGOT (AST)	42 U/L	9 - 48 U/L	Uv kinetic with P5P
SGPT (ALT)	30 U/L	0.0 - 50.0 U/L	Uv kinetic with P5P
ALKALINE PHOSPHATASE (ALP)	98 U/L	40 - 110 U/L	p-NPP AMP Buffer
TOTAL SERUM PROTEINS	8.0 g/dL	6.4 - 8.2 g/dL	Biuret reaction
SERUM ALBUMIN	4.8 g/dL	3.5 - 5.2 g/dL	BCG Dye Method



Parameters

Result

Biological Reference

Method

SERUM PHOSPHATE

SERUM PHOSPHORUS

4.1 mg/dL

2.9 - 4.5 mg/dL

Phosphomolybdate

*** End Of Report ***

Verified By:

DR DEVIANID SREEATHA

A handwritten signature in black ink, appearing to read 'Devianid Sreeatha'.

ST



MEDICOVER HOSPITALS-KURNOOL

51/1-E2, 1-E3, 1-E4
Opp Old Eidga, Near RTC Bus Stand,

Department Of Laboratory



MEDICOVER HOSPITALS

KURNOOL

Patient Name : Mr. M YELLAIAH	Age /Sex : 55 Y(s)/Male
Bill Date : 08-Jun-2024 08:57 AM	UMR No. : KUU192394
Report Date : 08-Jun-2024 8:57 AM	Bill No. : KUB328753
Received Date : 08-Jun-2024 02:46 PM	Result No : RES514568
Ref By : DR.ANY CONSULTATION	Org.Name : ARCOFEMI HEALTHCARE PVT LTD
	Specimen : PLASMA

<u>Parameters</u>	<u>Result</u>	<u>Biological Reference</u>	<u>Method</u>
FBS (FASTING BLOOD GLUCOSE WITH URINE GLUCOSE)			
FASTING PLASMA /SERUM GLUCOSE (FBS)	* 123 mg/dL	70 - 110 mg/dL	Hexokinase
URIC ACID	* 8.9 mg/dL	3.5 - 7.2 mg/dL	URICASE
PLBS (POST LUNCH BLOOD SUGAR WITH URINE SUGAR)			
POST PRANDIAL PLASMA / SERUM GLUCOSE(PLBS)	* 172 mg/dL	UPTO - 140 mg/dL	HEXOKINASE

*** End Of Report ***

Verified By:

DR.DEVANUR SREELATHA
CONSULTANT BIOCHEMIST



MEDICOVER HOSPITALS-KURNOOL

51/1-E2, 1-E3, 1-E4
Opp Old Eidga, Near RTC Bus Stand,



MEDICOVER HOSPITALS

DEPARTMENT OF CARDIOLOGY

KURNOOL

Name	: Mr. M YELLAIAH	Age /Sex	: 55 Y(s)/Male
Bill Date	: 08-Jun-2024 08:57 AM	UMR No	: KUU192394
Received	: 08-Jun-2024 8:57 AM	Bill No	: KUB328753
Report Date	: 08-Jun-2024 10:09 AM	Result No	: RES514409
Ref By	: DR.ANY CONSULTATION	Org.Name	: ARCOFEMI HEALTHCARE PVT LTD

2D ECHOCARDIOGRAPHY/COLOR DOPPLER

MITRAL VALVE : NORMAL

AORTIC VALVE : NORMAL

TRICUSPID VALVE : NORMAL

PULMONARY VALVE : NORMAL

LEFT ATRIUM : 3.1 cms

AORTA : 2.9 cms

LEFT VENTRICLE : EDD : 4.8 CMS ESD : 2.8 CMS EF : 68 %

RIGHT VENTRICLE : NORMAL

RIGHT ATRIUM : NORMAL

PULMONARY ARTERY : NORMAL

IAS : INTACT

IVS : INTACT

PERICARDIUM : NORMAL

DOPPLER : AJV=1.3m/sec. PJV=1.0m/sec

CONCLUSION : NO RWMA

NORMAL LV SYSTOLIC FUNCTION

GRADE I DIASTOLIC DYSFUNCTION

NO MR, NO AR, TRIVIAL TR, NO PAH

NO PE/NO LA, LV CLOTS

*** End Of Report ***

DR.CARDIOLOGY CONSULTATION
CONSULTANT CARDIOLOGIST

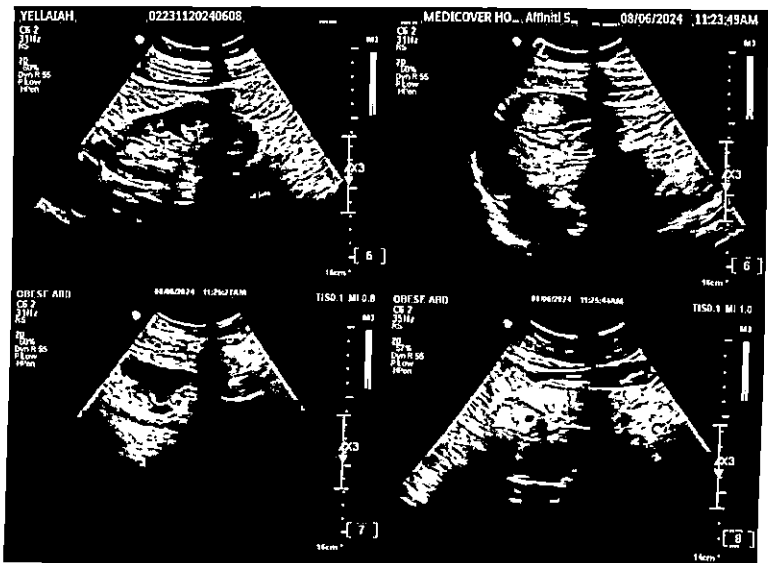
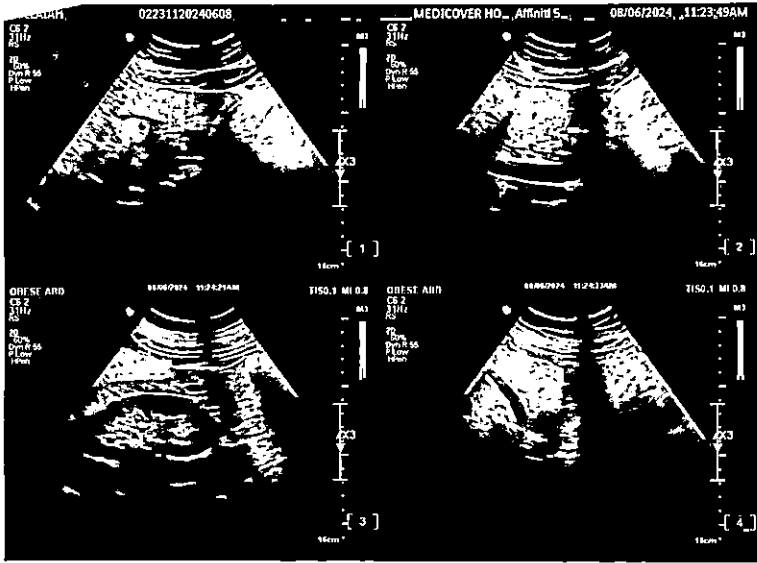



MEDICOVER HOSPITALS-KURNOOL

51/1-E2, 1-E3, 1-E4
Opp Old Eidga, Near RTC Bus Stand,



MEDICOVER HOSPITALS

DEPARTMENT OF RADIOLOGY

KURNOOL

Patient Name	: Mr. M YELLAIAH	Age /Sex	: 55 Y(s)/Male
Bill Date	: 08-Jun-2024 08:57 AM	UMR No.	: KUU192394
Received Date	: 08-Jun-2024 8:57 AM	Bill No.	: KUB328753
Report Date	: 08-Jun-2024 11:38 AM	Result No	: RES514429 / 0
Ref By	: DR.ANY CONSULTATION	Org.Name	: ARCOFEMI HEALTHCARE PVT LTD

(USG ABDOMEN WHOLE)

FINDINGS

LIVER : Normal in size , increased in echotexture with smooth outline. No focal lesion seen.No intra hepatic biliary ductal dilatation. Hepatic veins are normal. Portal vein is normal.

CBD : Not dilated.

GALL BLADDER : Well distended. Gall Bladder wall thickness is normal. No calculus seen.

PANCREAS : Visualized pancreas appears normal in bulk and echotexture. No focal lesion. Main pancreatic duct not dilated.

SPLEEN : Normal in size with normal echotexture. No focal lesion.

KIDNEYS : Right kidney is normal in size and position. Cortico medullary differentiation is maintained. No e/o calculus / Hydronephrosis.

Left kidney is normal in size and position. Cortico medullary differentiation is maintained. No e/o calculus / Hydronephrosis.

URINARY BLADDER : Well Distended. No calculus. Bladder wall thickness is normal.

PROSTATE : Normal in size with normal echotexture.
Volume is normal.

IVC and Aorta are normal.

No significant lymphadenopathy in the retro-peritoneum

No free fluid in the abdomen.

IMPRESSION

Grade - I fatty liver.

ADVISED: Clinical correlation and kindly discuss if necessary not for medico legal purpose

*** End Of Report ***

DR.C.A.SANTOSH VARMA
CONSULTANT RADIOLOGIST

Verified By :

Approved By :

Dispatched By :

A UNIT OF SAHRUDAYA HEALTHCARE (KURNOOL) PVT. LTD.

Sy. No. 419/B2, Opp. Old Edga, Near RTC Bus Stand, Kurnool | Ph : 040-6833 4455



MEDICOVER HOSPITALS-KURNOOL

51/1-E2, 1-E3, 1-E4
Opp Old Eidga, Near RTC Bus Stand,



MEDICOVER HOSPITALS

DEPARTMENT OF RADIOLOGY

KURNOOL

Patient Name : Mr. M YELLAIAH	Age /Sex : 55 Y(s)/Male
Bill Date : 08-Jun-2024 08:57 AM	UMR No. : KUU192394
Received Date : 08-Jun-2024 8:57 AM	Bill No. : KUB328753
Report Date : 08-Jun-2024 11:45 AM	Result No : RES514440 / 0
Ref By : DR.ANY CONSULTATION	Org.Name : ARCOFEMI HEALTHCARE PVT LTD

X-RAY CHEST PA VIEW

FINDINGS

Cardiac shadow within normal limits.
Aorta normal.
Mediastinum normal.
Lung fields are clear.
Hilar and bronchovascular markings are normal bilaterally.
Both domes of diaphragm are regular.
Both costophrenic angles normal.
Bony thoracic cage and soft tissues of the chest wall normal.

IMPRESSION

No significant abnormality detected.

SUGGESTED CLINICAL CORRELATION.

*** End Of Report ***

DR.C.A.SANTOSH VARMA
CONSULTANT RADIOLOGIST

Verified By :

Approved By :

Dispatched By :

A UNIT OF SAHRUDAYA HEALTHCARE (KURNOOL) PVT. LTD.

Sy. No. 419/B2, Opp. Old Edga, Near RTC Bus Stand, Kurnool | Ph : 040-6833 4455

55 Years

M YE11AIAH
Male

08-Jun-24 9:49:17 AM

MEDICOVER HOSPITAL'S, KURNOOL

Rate 92 . Sinus rhythm.....normal P axis, V-rate 50- 99

PR 165
QRSD 86
QT 354
QTc 438

--AXIS--

P 66
QRS 10
T 46

- NORMAL ECG -

12 Lead; Standard Placement

Unconfirmed Diagnosis

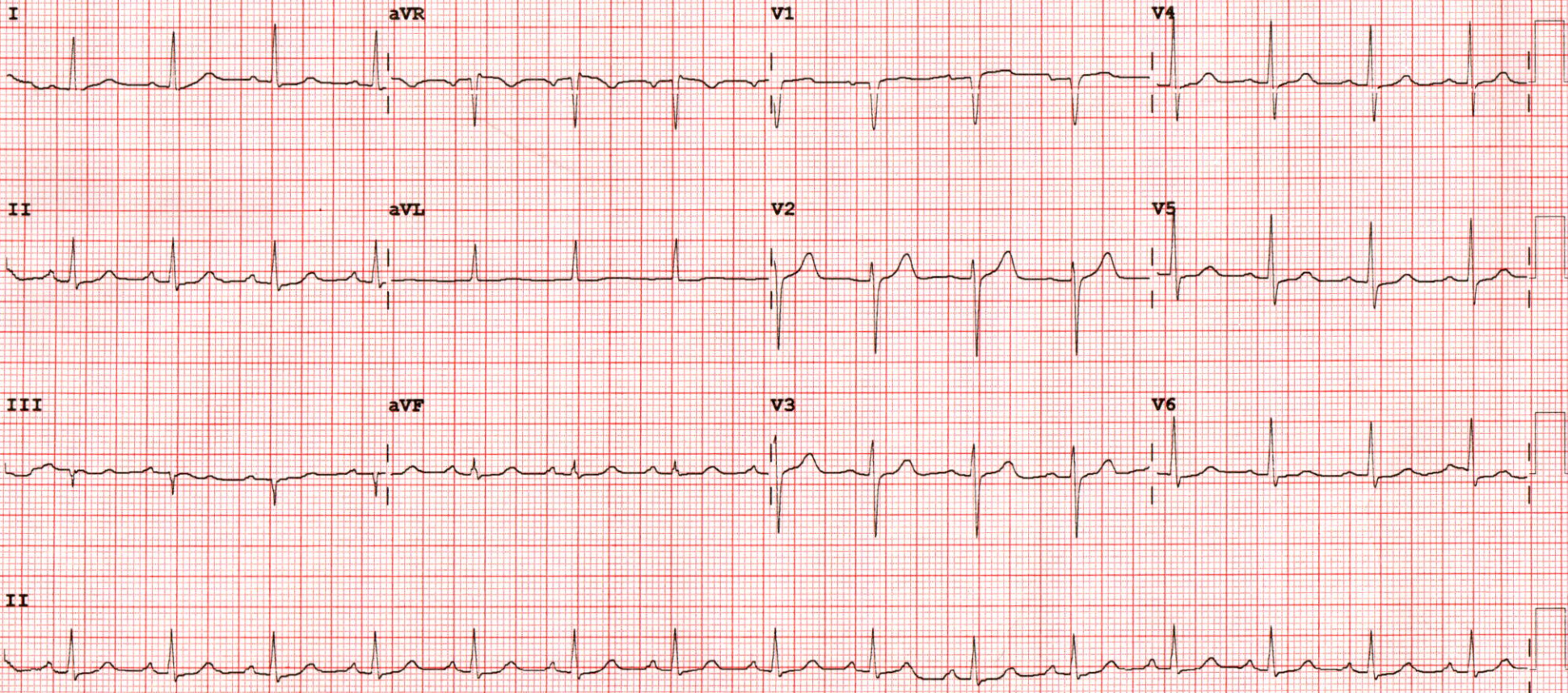

Device:

Speed: 25 mm/sec

Limb: 10 mm/mV

Chest: 10.0 mm/mV

F 50~ 0.50-100 Hz W

PH100B CL

P2