



**MEDICOVER
HOSPITALS**

OUT PATIENT PRESCRIPTION

A UNIT OF SAHRUDAYA HEALTHCARE PVT LTD.

Dr. GENERAL MEDICINE CONSULTATION

CONSULTANT GENERAL MEDICINE

REGDNO:

Organization Name : ARCOFEMI HEALTHCARE PVT LTD (

Ref. Letter No. :

Name : Mr. KULKARNI ASHOK KUMAR

Age : 57 Year(s) / Male

MR No : NZU98489

Ref. Doctor :

Address : SALURA
NIZAMABAD, TELANGANA

Visit Type : NORMAL

Valid Upto :

Phone No : 9959263860

Consult.No : NZOC188622

Date : 25-May-2024 9:33 am

TEMP	: (N)	F
Pulse Rate	: 85	BPM
Resp Rate	: 97	BPM
BP	: 150/90	mm of
Height	: -	cms
Weight	: 66.8	kgs
Drug Allergy	:	
Food Allergy	: (N)	

T2DM² :: 15 yrs J.
 HTN² :: 15 yrs - T. S Paracetamol
 Tab 100 400 OD
 J. Sitazim¹ - M ER
 (1000+100) OD
 J. Glime¹ 160 - M3 Fort.
 (3/1000) OD

No other complaints

Ry

FB5-161
 PUBS-232
 HADAC 9.0

1) Tab To continue same medication as T2DM

2) Tab Tab NUCONG-T (10/40) OD (30)

1 - x - x
 8AM

J. Dan

Rate 84 . Age not entered, assumed to be 50 years old for purpose of ECG interpretation
Sinus rhythm.....normal P axis, V-rate 50- 99

PR 163
QRSD 82
QT 333
QTc 394

--AXIS--
P 43
QRS 25
T 13

12 Lead; Standard Placement

- NORMAL ECG -

Unconfirmed Diagnosis

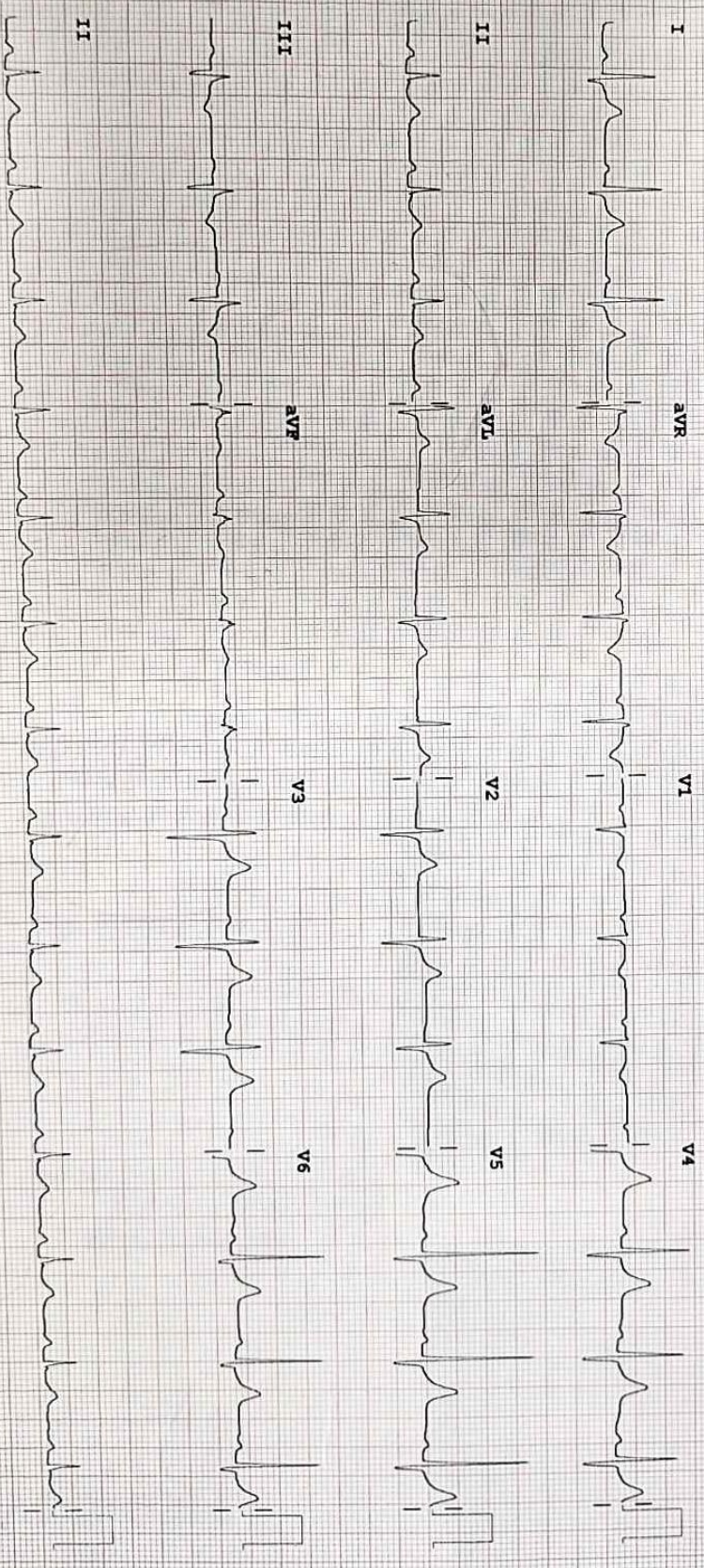

Device:

Speed: 25 mm/sec

Limb: 10 mm/mV

Chest: 10.0 mm/mV

F 60 ~ 0.15-100 Hz

PH100B CL

P?

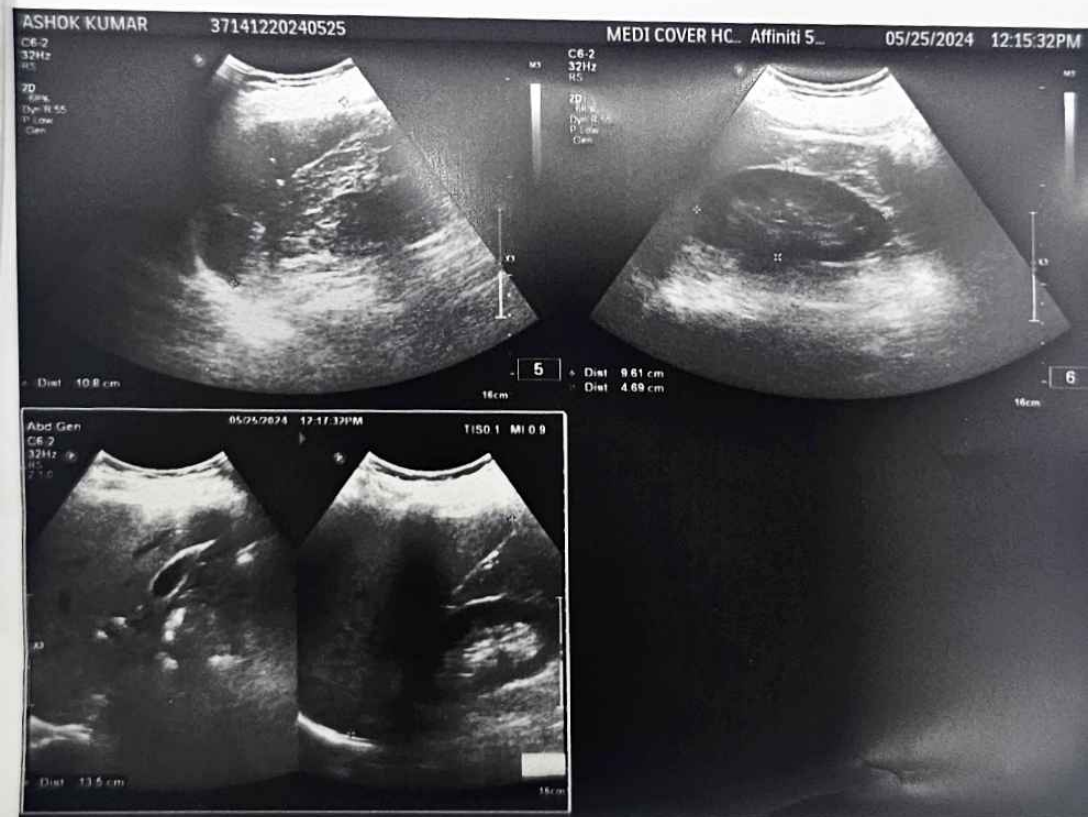



ULTRASOUND SCAN OF ABDOMEN

PATIENT NAME : ASHOK KUMAR

AGE/SEX : 57/MALE

DATE : 25/05/2024

UMR NO : 98489

BILL NO : 190292

LIVER : Normal in size and Increased echotexture
No e/o IHBD /Focal lesions
Portal vein and CBD normal calibre

GALL BLADDER : distended wall thickness normal .no calculi

SPLEEN : normal in size and normal echotexture . no
focal lesions

PANCREAS : normal in size and echotexture pancreatic duct
normal no peripancreatic collection

RIGHT KIDNEY : kidney is normal in size and echotexture with
maintained. CMD . no calculi/ hydronephrosis

LEFT KIDNEY : kidney is normal in size and echotexture with
maintained. CMD . no calculi /hydronephrosis

URINARY BLADDER : minimally distended
Prostate normal in size and echotexture

AORTA AND IVC : Appear normal in course and caliber upto the
visualized extent.

IMPRESSION

Grade I fatty liver .

RADIOLOGIST

EMail:

403 (190292) / KASHOK KUMAR / 57 Yrs / M / 0 Cms / 0 Kg / NonSmoker
Date: 25 - 05 - 2024 11:33:00 AM

Report

ACIPD

ICONET

Stage	Time	Duration	Speed(mph)	Elevation	METs	Rate	%THR	BP	RRP	PVC	Comments
ExStart	00:01	0:01	01.7	10.0	01.1	115	71%	140/70	126	00	
BRUCE Stage 1	03:01	3:00	01.7	10.0	04.7	146	90%	120/80	175	00	
BRUCE Stage 2	06:01	3:00	02.5	12.0	07.1	161	99%	130/80	209	00	
PeakEx	06:11	0:10	03.4	14.0	07.3	163	100%	130/80	211	00	
Recovery	07:11	1:00	01.1	00.0	01.2	151	93%	140/90	211	00	
Recovery	09:11	3:00	00.0	00.0	01.0	123	75%	130/80	159	00	
Recovery	12:11	6:00	00.0	00.0	01.0	117	72%	130/80	152	00	
Recovery	12:29	6:18	00.0	00.0	01.0	116	71%	130/80	150	00	

FINDINGS :

Exercise Time 06:10
 Initial HR (ExStrt) 115 bpm 71% of Target 163
 Initial BP (ExStrt) 140/70 (mm/Hg)
 Max Workload Attained 7.3 Fair response to induced stress
 Max ST Dep Lead & Avg ST Value - III & -1.5 mm in PeakEx
 Duke Treadmill Score 06.2
 Test End Reasons Heart Rate Achieved

Max HR Attained 163 bpm 100% of Target 163
 Max BP Attained 140/80 (mmHg)
 VO2Max 25.6 ml/Kg/min (Very Poor)

REPORT :

TEST OBJECTIVE
 RISK FACTOR
 ACTIVITY
 OTHER INVESTIGATION

ROUTINE CHECKUP
 HYPERTENSION DIABETES
 MODERATE ACTIVE
 ROUTINE BLOOD INVESTIGATION ECG

KASHANJAY KUMAR MBBS MD DNB



MEDICOVER
HOSPITALS

A UNIT OF SAHRUDAYA HEALTHCARE PVT LTD.

DEPARTMENT OF HAEMATOLOGY

Name : Mr. KULKARNI ASHOK KUMAR	Age /Sex : 57 Y(s)/Male
Bill Date : 25-May-2024 09:33 AM	UMR No. : NZU98489
Rept. Dt : 25-May-2024 01:55 PM	Bill No. : NZB190292
Ref By : DATTU RAJ MBBS.MD	Result No : RES175543

<u>Parameter</u>	<u>Result Values</u>	<u>Biological Reference Interval</u>
CBP (COMPLETE BLOOD PICTURE)		
HAEMOGLOBIN	: 15.9 gm%	11.0 - 16.5 gm%
R B C	: 5.05 mill/cumm	4.5 - 5.5 mill/cumm
W B C (TOTAL)	: 7,800 cells/cumm	4000 - 11000 cells/cumm
HAEMOTOCRIT(PCV)	: 46.8 Vol%	35.02 - 50.0 Vol%
Mean Cell Volume (MCV)	: 93 pf	80 - 97 pf
Mean Cell Haemoglobin (MCH)	: 31.4 pq	26.5 - 33.5 pq
Mean Cell Haemoglobin Concentration (MCHC)	: 34.0 gms%	31.5 - 35.0 gms%
PLATELET COUNT	: 2.06 Lakhs/Cumm	1.5 - 4.50 Lakhs/Cumm
DIFFERENTIAL COUNT		
Polymorphs %	: 64 %	40 - 75 %
Lymphocytes	: 29 %	20 - 40 %
Eosinophils	: 01 %	1 - 6 %
Monocytes	: 06 %	2 - 10 %
Basophils	: 00 %	0 - 1 %

*** End Of Report ***

Suggested Clinical Correlation * If necessary, Please discuss

Dr. PRIYANKA DK, MBBS,MD
CONSULTANT PATHOLOGIST



MEDICOVER
HOSPITALS

A UNIT OF SAHRUDAYA HEALTHCARE PVT LTD.

DEPARTMENT OF PATHOLOGY

Name : Mr. KULKARNI ASHOK KUMAR	Age /Sex : 57 Y(s)/Male
Bill Date : 25-May-2024 09:33 AM	UMR No. : NZU98489
Rept. Dt : 25-May-2024 01:55 PM	Bill No. : NZB190292
Ref By : DATTU RAJ MBBS.MD	Result No : RES175543

<u>Parameter</u>	<u>Result Values</u>	<u>Biological Reference Interval</u>
ERITHROCYTIC SEDIMENTATION RATE(E.S.R)		
FIRST HOUR	: 09 mm	5 - 12 mm
SECOND HOUR	: * ----- mm	15 - 20 mm

*** End Of Report ***

Suggested Clinical Correlation * If necessary, Please discuss



MEDICOVER

DEPARTMENT OF BIOCHEMISTRY HOSPITALS

Name : Mr. KULKARNI ASHOK KUMAR	Age/Sex : 57 Yrs/Male
Bill Date : 25-May-2024 09:33 AM	UMR No. : NZU98489
Rept. Dt : 25-May-2024 01:55 PM	Bill No. : NZB190292
Rec. Dt : 25-May-2024 9:41 am	Result No : RES175543 / 0
Ref By : DATTU RAJ MBBS.MD	

<u>Parameter</u>	<u>Result Values</u>	<u>Biological Reference Interval</u>
Blood Urea Nitrogen(BUN)	: 6.0 mg/dl	5.0 - 21.0 mg/dl
Post Prandial Blood Sugar	: * 272 mg/dl	100 - 160 mg/dl
Fasting Blood Sugar	: * 161 mg/dl	60 - 110 mg/dl
Serum Creatinine	: 0.8 mg/dl	0.7 - 1.4 mg/dl
Uric Acid	: 3.9 mg/dl	3.6 - 7.7 mg/dl
TOTAL PROTEIN		
Total Proteins	: 6.6 gms/dl	6.6 - 8.3 gms/dl
Albumin	: 3.8	
A/G Ratio	: 1.3	1.2 - 1.5
Serum Globulin	: 2.8 gms/dl	1.80 - 3.60 gms/dl

*** End Of Report ***

Suggested Clinical Correlation * If necessary,
Please discuss

Dr. PRIYANKA DK, MBBS,MD
CONSULTANT PATHOLOGIST



MEDICOVER
HOSPITALS

A UNIT OF SAHRUDAYA HEALTHCARE PVT LTD.

DEPARTMENT OF BIOCHEMISTRY

Name : Mr. KULKARNI ASHOK KUMAR	Age /Sex : 57 Y(s)/Male
Bill Date : 25-May-2024 09:33 AM	UMR No. : NZU98489
Rept. Dt : 25-May-2024 01:55 PM	Bill No. : NZB190292
Ref By : DATTU RAJ MBBS.MD	Result No : RES175543

<u>Parameter</u>	<u>Result Values</u>	<u>Biological Reference Interval</u>
GLYCOSYLATED HAEMOGLOBIN (HBA1C)		

HbA1c : 7.0 %

Non Diabetic : 5 - 6 %
Good Control : 6 - 7 %
Fair Control : 7 - 8 %
Poor Control : 8 - 10 %
Very Poor Control : > 10 %

*** End Of Report ***

Suggested Clinical Correlation * If necessary, Please discuss



MEDICOVER HOSPITALS

DEPARTMENT OF BIOCHEMISTRY

Name : Mr. KULKARNI ASHOK KUMAR	Age/Sex : 57 Y (s)/Male
Bill Date : 25-May-2024 09:33 AM	UMR No. : NZU98489
Rept. Dt : 25-May-2024 01:55 PM	Bill No. : NZB190292
Rec. Dt : 25-May-2024 9:41 am	Result No : RES175543 / 0
Ref By : DATTU RAJ MBBS.MD	

<u>Parameter</u>	<u>Result Values</u>	<u>Biological Reference Interval</u>
LIPID PROFILE		
Total Cholesterol	: 121 mg/dl	Desirable : < 200 mg/dl
Triglycerides	: 211 mg/dl	Borderline high : 25 - 160 mg/dl
HDL Cholesterol	: 36 mg/dl	Desirable : > 45 mg/dl
LDL Cholesterol	: 43 mg/dl	Optimal : < 130 mg/dl
VLDL Cholesterol	: * 42 mg/dl	6 - 40 mg/dl
Tot Chol/HDL Ratio	: 3.3	2.9 - 5.1
LIVER FUNCTION TEST		
Total Bilirubin	: 0.8 mg/dl	0.3 - 1.2 mg/dl
Direct Bilirubin	: 0.3 mg/dl	0.0 - 0.3 mg/dl
Indirect Bilirubin	: 0.5	
SGOT/AST	: 14 U/L	0 - 42 U/L
SGPT/ALT	: 11 U/L	< 42 U/L
Serum Alkaline Phosphatase	: 83 U/L	56 - 119 U/L

*** End Of Report ***

Suggested Clinical Correlation * If necessary,
Please discuss

Dr. PRIYANKA DK, MBBS,MD
CONSULTANT PATHOLOGIST



MEDICOVER
HOSPITALS

A UNIT OF SAHRUDAYA HEALTHCARE PVT LTD.

DEPARTMENT OF BIOCHEMISTRY

Name : Mr. KULKARNI ASHOK KUMAR	Age /Sex : 57 Y(s)/Male
Bill Date : 25-May-2024 09:33 AM	UMR No. : NZU98489
Rept. Dt : 25-May-2024 01:55 PM	Bill No. : NZB190292
Ref By : DATTU RAJ MBBS.MD	Result No : RES175543

<u>Parameter</u>	<u>Result Values</u>	<u>Biological Reference Interval</u>
THYROID PROFILE		
T3	: 143 ng/ml	80.00 - 200.00 ng/ml
T4	: 8.82 µg/dL	5.1 - 14.1 µg/dL
TSH	: 2.98 mIU/L	0.27 - 4.2 mIU/L

*** End Of Report ***

Suggested Clinical Correlation * If necessary, Please discuss



MEDICOVER
HOSPITALS

DEPARTMENT OF PATHOLOGY

A UNIT OF SAHRUDAYA HEALTHCARE PVT LTD.

Name : Mr. KULKARNI ASHOK KUMAR
Bill Date : 25-May-2024 09:33 AM
Rept. Dt : 25-May-2024 01:55 PM
Ref By : DATTU RAJ MBBS.MD

Age /Sex : 57 Y(s)/Male
UMR No. : NZU98489
Bill No. : NZB190292
Result No : RES175543

Parameter

Result Values

COMPLETE URINE EXAMINATION

PHYSICAL EXAMINATION

Quantity : 20 ml
Appearance : Clear
Colour : Pale yellow
Specific gravity : Q.n.s
Sediment : Nil

CHEMICAL EXAMINATION

Reaction : Acidic
Sugar : present(++)
Albumin : Nil
Bile Pigments : Negative
Bile Salts : Absent
Phosphates : Nil

MICROSCOPIC EXAMINATION

Pus Cells : 2-3/hpf /hpf
R.B.C. : Nil /hpf
Epithelial Cells : 1-3/hpf /hpf
Casts : Nil
Amorphous Deps : Absent
Crystals : Nil
Others : Nil

*** End Of Report ***

Priyanka

