

T-10 @ 11:56

Near Sri Raghavendra Swamy Mutt, Tilak Nagar,
Durgigudi, Shivamogga, Karnataka-577201



S242505830

OP Registration Card

Registration No. : S242505830	Date & Time : 25-05-2024 08:40 AM
Patient Name : MR. KIRAN B	Age/Sex : 35Y/M
Father/Spouse : OBALESH	Marital Status : Single
Address : HARIHARA, DAVANAGERE	Mobile No. : 7804887648

Plan : OPREG	Consultant : DR. SHUNYA SAMPAD
Department : INTERNAL MEDICINE	

Complaints:

no acute breath

Clinical Findings:

Bp: 130/90mm

Diagnosis:

Ces
Oes
T-cos ↑

Investigations:

ECG

Cross Reference:

Treatment/Prescriptions:

Asp
Rent
300mg

(Signature)
Signature of Consultant

Kiran

25.05.21 11:47:43

sarji super jility hospital

SHIMOGA

Location:
m
Order Number:
Indication:
Medication 1:
Medication 2:
Medication 3:

61 bpm

-- / -- mmHg

QRS : 108 ms
QT / QTcBaz : 380 / 382 ms
PR : 132 ms
P : 96 ms
RR / PP : 984 / 983 ms
P / QRS / T : 32 / 52 / 54 degrees

Normal sinus rhythm with sinus arrhythmia
Normal ECG

Technician:
Ordering Ph:
Referring Ph:
Attending Ph:

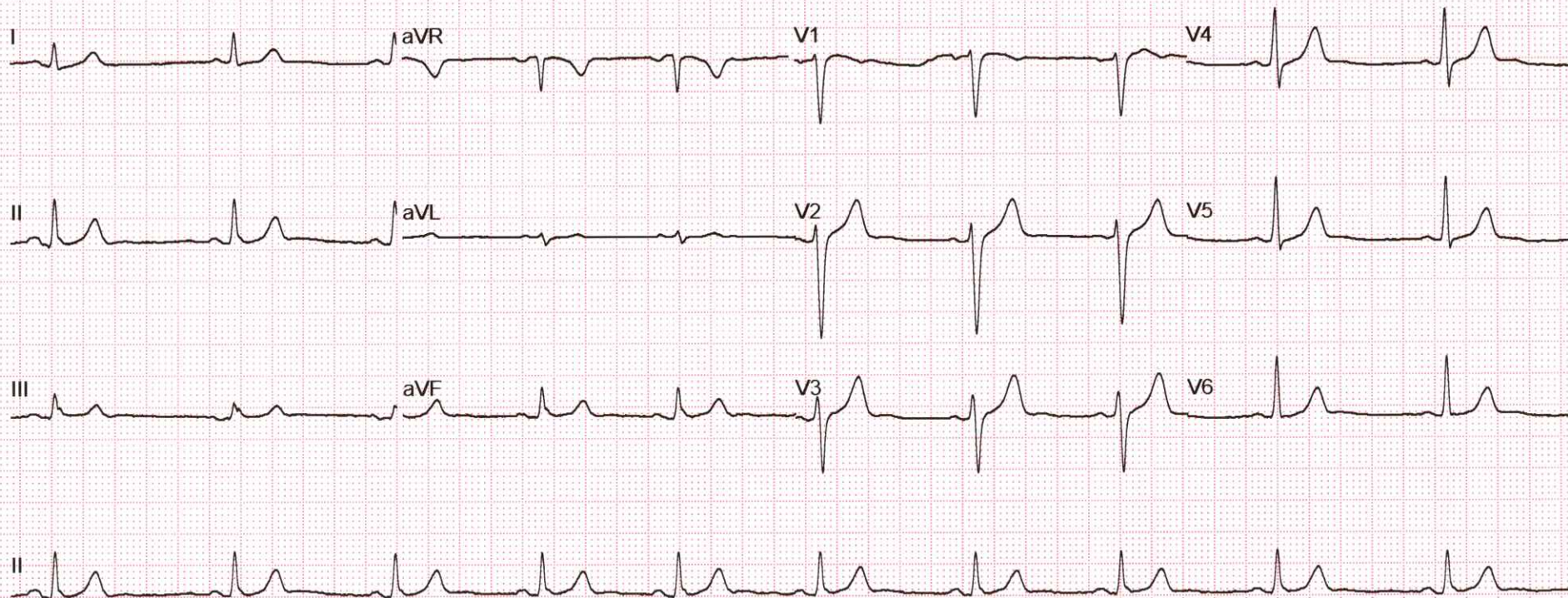

Name	: KIRAN B	REG/LAB NO.	: 24053004 / 49995
AGE/SEX	: 35 Yrs / Male	UHID	: S242505830
CONTACT NO.	: 7804887648	IP/OP	: OP /
REFERRED BY	: DR. SHUNYA SAMPAD	DATE OF COLLECTION	: 25-05-2024 at 09:00 AM
		DATE OF REPORT	: 25-05-2024 at 09:19 AM



TEST PARAMETER	RESULT	UNIT	REFERENCE RANGE
----------------	--------	------	-----------------

HAEMATOLOGY

HAEMOGLOBIN <small>PHOTOMETRY</small>	15.5	gm/dl	13.5 - 17.5
TOTAL COUNT <small>FLOW CYTOMETRY METHOD</small>	7500	cells/cumm	4000 - 11000
DIFFERENTIAL COUNT			
NEUTROPHILS	52.9	%	35 - 66
LYMPHOCYTES	40.4	%	24 - 44
MONOCYTES	4.9	%	2 - 8
EOSINOPHILS	1.3	%	0 - 6
BASOPHILS	0.5	%	0 - 1
PLATELET COUNT <small>DC DETECTION METHOD</small>	2.45	Lakhs/cumm	1.5 - 4.5
R.B.C COUNT <small>DC DETECTION METHOD</small>	5.42	mill/cumm	4.5 - 5.9
PACKED CELL VOLUME (PCV) <small>CALCULATED</small>	47.7	%	37 - 53
M.C.V <small>CALCULATED</small>	88.0	fl	80 - 100
M.C.H <small>CALCULATED</small>	28.60	pg	26 - 34
M.C.H.C <small>CALCULATED</small>	32.49	g/dl	32 - 36
RDW-CV <small>CALCULATED</small>	12.5	%	11.5 - 13.1

Dispatched by: SUMA

**** End of Report ****

Printed by: PHLEBOTOMY on 25-05-2024 at 01:14 PM

Please correlate laboratory results clinically. Contact laboratory for any clarification. All results are sample specific.

Chethana

PAVITHRA
Lab technician

LAB INCHARGE

S. Chethan Sagar
Dr. CHETHAN SAGAR S
MBBS, MD
Consultant Pathologist





Name : **KIRAN B** REG/LAB NO. : 24053004 / 49995
AGE/SEX : 35 Yrs / Male UHID : S242505830
CONTACT NO. : 7804887648 IP/OP : OP /
REFERRED BY : **DR. SHUNYA SAMPAD** DATE OF COLLECTION : 25-05-2024 at 09:00 AM
DATE OF REPORT : 25-05-2024 at 10:34 AM



TEST PARAMETER	RESULT	UNIT	REFERENCE RANGE
<u>HAEMATOLOGY</u>			
ERYTHROCYTE SEDIMENTATION RATE <small>WESTERGRENS METHOD</small>	5	mm/hr	0 - 10
BLOOD GROUP	"B"		
RH TYPE	POSITIVE		

Dispatched by: SUMA

**** End of Report ****

Printed by: PHLEBOTOMY on 25-05-2024 at 01:14 PM

Please correlate laboratory results clinically. Contact laboratory for any clarification. All results are sample specific.

Chethan

SUMA M S
Lab technician

LAB INCHARGE

S. Chethan Sagar
Dr. CHETHAN SAGAR S
MBBS, MD
Consultant Pathologist



Name	: KIRAN B	REG/LAB NO.	: 24053004 / 49995
AGE/SEX	: 35 Yrs / Male	UHID	: S242505830
CONTACT NO.	: 7804887648	IP/OP	: OP /
REFERRED BY	: DR. SHUNYA SAMPAD	DATE OF COLLECTION	: 25-05-2024 at 09:00 AM
		DATE OF REPORT	: 25-05-2024 at 10:05 AM



TEST PARAMETER	RESULT	UNIT	REFERENCE RANGE
----------------	--------	------	-----------------

BIOCHEMISTRY

SERUM URIC ACID	6.6	mg/dL	3 - 7
<u>LIVER FUNCTION TEST (LFT)</u>			
TOTAL BILIRUBIN	0.34	mg/dl	0.1 - 1.2
DIRECT BILIRUBIN	0.11	mg/dl	0 - 0.2
INDIRECT BILIRUBIN	0.23	mg/dl	0 - 0.8
SGOT/AST	28	U/L	up to 41
SGPT/ALT	46	U/L	up to 41
ALKALINE PHOSPHATASE	84	IU/L	40 - 129
TOTAL PROTEIN	6.8	g/dl	6.6 - 8.7
SERUM ALBUMIN	4.4	g/dl	3.4 - 5.4
SERUM GLOBULIN	2.4	g/dL	3.5 - 4.5
A/G RATIO	1.8		1.1 - 2.2

RENAL FUNCTION TEST

BLOOD UREA <small>GLDH-UREASE METHOD</small>	30.8	mg/dL	16.6 - 48.5
SERUM CREATININE <small>ENZYMATIC METHOD.</small>	1.18	mg/dL	0.7 - 1.2

Dispatched by: Vishwanath M S

**** End of Report ****

Printed by: PHLEBOTOMY on 25-05-2024 at 01:14 PM

Please correlate laboratory results clinically. Contact laboratory for any clarification. All results are sample specific.

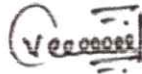

Rajesh
Lab technician

LAB INCHARGE



Dr. CHETHAN SAGAR S
MBBS, MD
Consultant Pathologist



Name	: KIRAN B	REG/LAB NO.	: 24053004 / 49995
AGE/SEX	: 35 Yrs / Male	UHID	: S242505830
CONTACT NO.	: 7804887648	IP/OP	: OP /
REFERRED BY	: DR. SHUNYA SAMPAD	DATE OF COLLECTION	: 25-05-2024 at 09:00 AM
		DATE OF REPORT	: 25-05-2024 at 10:06 AM



TEST PARAMETER	RESULT	UNIT	REFERENCE RANGE
----------------	--------	------	-----------------

BIOCHEMISTRY

I. LIPID PROFILE TEST (LPT)

TOTAL CHOLESTEROL	258	mg/dl	Desirable level: <200mg/dl Border line High :200-239mg/dl High : > 240mg/dl
TRIGLYCERIDES	162	mg/dl	Desirable level : <150mg/dl Borderline High :150-199mg/dl High :200-499mg/dl
HDL CHOLESTEROL - DIRECT	44	mg/dl	Desirable level : >60mg/dl Borderline : 40-60mg/dl High risk : < 40mg/dl
LDL CHOLESTEROL - DIRECT	172	mg/dl	Desirable :<100 mg/dl LowRisk :100-129mg/dl Borderline :130-159mg/dl High risk :160-189mg/dl Very high risk:>190mg/dl
VLDL CHOLESTEROL	32	mg/dl	< 30.0
TC/HDL	6		< 4.5
LDL/HDL	4		<3.5

Dispatched by: Vishwanath M.S

**** End of Report ****

Printed by: PHLEBOTOMY on 25-05-2024 at 01:14 PM

Please correlate laboratory results clinically. Contact laboratory for any clarification. All results are sample specific.

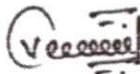

Rajesh
Lab technician

LAB INCHARGE



Dr. CHETHAN SAGAR S
MBBS, MD
Consultant Pathologist



Name	: KIRAN B	REG/LAB NO.	: 24053004 / 49995
AGE/SEX	: 35 Yrs / Male	UHID	: S242505830
CONTACT NO.	: 7804887648	IP/OP	: OP /
REFERRED BY	: DR. SHUNYA SAMPAD	DATE OF COLLECTION	: 25-05-2024 at 09:00 AM
		DATE OF REPORT	: 25-05-2024 at 11:01 AM



TEST PARAMETER	RESULT	UNIT	REFERENCE RANGE
----------------	--------	------	-----------------

BIOCHEMISTRY

HbA1c (Glycosylated hemoglobin)

HbA1c (GLYCOSYLATED Hb)	5.2	%	4.2 - 6.4
<small>HPLC</small>			
MEAN BLOOD GLUCOSE	102.5	mg/dl	60 - 120

Note:

1. Since HbA1c reflects long term fluctuations in the blood glucose concentration, a diabetic patient who is recently under good control may still have a high concentration of HbA1c.
2. Target goals of < 7.0 % may be beneficial in patients with short duration of diabetes, long life expectancy and no significant cardiovascular disease. In patients with significant complications of diabetes, limited life expectancy or extensive co-morbid conditions, targeting a goal of < 7.0 % may not be appropriate.

Comments:

HbA1c provides an index of average blood glucose levels over the past 8 - 12 weeks and is a much better indicator of long term glycemic control as compared to blood and urinary glucose determinations. ADA criteria for correlation between HbA1c & Mean plasma glucose levels.

Dispatched by: SUMA

**** End of Report ****

Printed by: PHLEBOTOMY on 25-05-2024 at 01:14 PM

Please correlate laboratory results clinically. Contact laboratory for any clarification. All results are sample specific.

Chethana

PAVITHRA
Lab technician

LAB INCHARGE

S. Chethan Sagar
Dr. CHETHAN SAGAR S
MBBS, MD
Consultant Pathologist



Name	: KIRAN B	REG/LAB NO.	: 24053004 / 49995
AGE/SEX	: 35 Yrs / Male	UHID	: S242505830
CONTACT NO.	: 7804887648	IP/OP	: OP /
REFERRED BY	: DR. SHUNYA SAMPAD	DATE OF COLLECTION	: 25-05-2024 at 09:00 AM
		DATE OF REPORT	: 25-05-2024 at 12:21 PM



TEST PARAMETER	RESULT	UNIT	REFERENCE RANGE
----------------	--------	------	-----------------

BIOCHEMISTRY

POST PRANDIAL BLOOD SUGAR <small>GOD POD METHOD</small>	105	mg/dl	80 - 140
--	-----	-------	----------

FASTING BLOOD SUGAR <small>GOD POD METHOD</small>	99	mg/dl	70 - 110
--	----	-------	----------

HORMONE ASSAYS

THYROID PROFILE (TFT)

TOTAL TRIIODOTHYRONINE (T3) <small>ELFA METHOD</small>	1.4	ng/ml	0.8 - 1.8
---	-----	-------	-----------

TOTAL THYROXINE (T4) <small>ELFA METHOD</small>	10.9	ug/dl	5.5 - 14
--	------	-------	----------

THYROID STIMULATING HORMONE (TSH) <small>CLLA</small>	2.5	μIU/ml	0.35 - 5.5
--	-----	--------	------------

Dispatched by: MOHAN J

**** End of Report ****

Printed by: PHLEBOTOMY on 25-05-2024 at 01:14 PM

Please correlate laboratory results clinically. Contact laboratory for any clarification. All results are sample specific.

MOHAN J
Lab technician

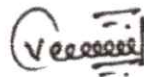

LAB INCHARGE



Dr. CHETHAN SAGAR S
MBBS, MD
Consultant Pathologist



Name	: KIRAN B	REG/LAB NO.	: 24053004 / 49995
AGE/SEX	: 35 Yrs / Male	UHID	: S242505830
CONTACT NO.	: 7804887648	IP/OP	: OP /
REFERRED BY	: DR. SHUNYA SAMPAD	DATE OF COLLECTION	: 25-05-2024 at 09:00 AM
		DATE OF REPORT	: 25-05-2024 at 11:34 AM



TEST PARAMETER	RESULT	UNIT	REFERENCE RANGE
----------------	--------	------	-----------------

CLINICAL PATHOLOGY

URINE ROUTINE

PHYSICAL EXAMINATION

URINE PH	5.5
COLOUR	PALE YELLOW
APPEARANCE	CLEAR
SPECIFIC GRAVITY	1.025

CHEMICAL EXAMINATION

URINE ALBUMIN	NIL
SUGAR	NIL
KETONE BODIES	ABSENT
BILE SALT	NEGATIVE
BILE PIGMENT	NEGATIVE

MICROSCOPIC EXAMINATION

PUS CELLS	2-3 /HPF
EPITHELIAL CELLS	1-2 /HPF
RBC'S	NIL
NITRITE	ABSENT

Dispatched by: SUMA

**** End of Report ****

Printed by: PHLEBOTOMY on 25-05-2024 at 01:14 PM

Please correlate laboratory results clinically. Contact laboratory for any clarification. All results are sample specific.

Chethana

S. Chethan Sagar

SUMA M S
Lab technician

LAB INCHARGE

Dr. CHETHAN SAGAR S
MBBS, MD
Consultant Pathologist





ಸಾಧನ ಕಣ್ಣಿನ ಆಸ್ಪತ್ರೆ ಮತ್ತು ಲೇಸರ್ ಸೆಂಟರ್

☎ : ಕ್ಲಿನಿಕ್ : 08182-274155
8660789383
ಮನೆ : 08182-224654
e-mai : birursubhash@gmail.com

ಡಾ|| ಬಿ.ಎ. ಸುಭಾಷ್

M.B.B.S., DOMS., M.S. (Manipal)
Diplomate N.B. (Delhi)
ಕಣ್ಣಿನ ತಜ್ಞರು ಮತ್ತು ಮೆಳ್ಳೆಗಣ್ಣು ಪರಿಣಿತರು
ಫಾರ್ಮಲ್ ಅಸಿಸ್ಟೆಂಟ್ ಪ್ರೊಫೆಸರ್, ಕೆ.ಎಂ.ಸಿ., ಮಣಪಾಲ
K.M.C. Reg. No. 22,606

ರತ್ನಮ್ಮ ಮಾಧವರಾವ್ ರಸ್ತೆ
ಸಿಂಡಿಕೇಟ್ ಬ್ಯಾಂಕ್ ಪಕ್ಕ
ಪಾರ್ಕ್ ಬಡಾವಣೆ, ದುರ್ಗಿಗುಡಿ
ಶಿವಮೊಗ್ಗ-577 201

ದಿನಾಂಕ 28/07/24

Kiran. B

(BE) vision $\begin{matrix} R \\ L \end{matrix} \frac{6}{60} - 2000/1 - 2000/90 \frac{6}{6} (BE)$
354g.
ಎಂ.ಸಿ.

colour vision - 0

Pupil - 0

fundus - Myopic Fundus

Impression: (BE) Myopic Astigmatism
Good vision 0/glen

ಡಾ|| ಬಿ.ಎ. ಸುಭಾಷ್
ಸಾಧನ ಕಣ್ಣಿನ ಆಸ್ಪತ್ರೆ
ಸಿಂಡಿಕೇಟ್ ಬ್ಯಾಂಕ್ ಪಕ್ಕ
ರತ್ನಮ್ಮ ಮಾಧವರಾವ್ ರಸ್ತೆ, ದುರ್ಗಿಗುಡಿ
ಶಿವಮೊಗ್ಗ. ☎-274155

: HOSPITAL IS RECOGNISED BY : :

- ◆ TTK HEALTHCARD
- ◆ DHS INDIA
- ◆ ICICI LOMBARD HEALTH INSURANCE
- ◆ MDINDIA HEALTHCARE
- ◆ PEOPLE HEALTHCARE
- ◆ HDFC ERGO INSURANCE
- ◆ KPC
- ◆ IFFCO TOKIO INSURANCE
- ◆ RELIANCE INSURANCE
- ◆ I-CARE INSURANCE
- ◆ STAR HEALTH

: ಸೌಲಭ್ಯಗಳು : :

ಕಂಪ್ಯೂಟರಿಕೃತ ಕಣ್ಣಿನ ಪರೀಕ್ಷೆ, ಹೊಲಿಗೆ ರಹಿತ ಪೊರೆ ಶಸ್ತ್ರಚಿಕಿತ್ಸೆ ಹಾಗೂ ಲೆನ್ಸ್ (IOL) ಜೋಡಣೆ, ಕಾಂಟ್ಯಾಂಕ್ಟ್ ಲೆನ್ಸ್, ಮೆಳ್ಳೆಗಣ್ಣು ಚಿಕಿತ್ಸೆ, ಸಕ್ಕರೆ ಕಾಯಿಲೆಗೆ DIODE ಲೇಸರ್, YAG ಲೇಸರ್, ಅಕ್ಷಿಪಟಲದ ಫೋಟೋ, ಎ-ಬಿ ಸ್ಕ್ಯಾನ್, ಪೆರಿಮೆಟ್ರಿ.

ಸಲಹಾ ವೇಳೆ : ಬೆಳಿಗ್ಗೆ 10-00 ರಿಂದ 3-00 ಮತ್ತು ಸಂಜೆ 6-00 ರಿಂದ 8-00

ಭಾನುವಾರ ರಜ

ಬರುವಾಗ ಈ ಜೀಜಿಯನ್ನು ಮರೆಯದೇ ತನ್ನಿ.

1897
The first of the year
was a very dry one
and the crops were
very poor.

The second of the year
was a very wet one
and the crops were
very good.

The third of the year
was a very dry one
and the crops were
very poor.

The fourth of the year
was a very wet one
and the crops were
very good.