

T-11 @lepu

Near Sri Raghavendra Swamy Mutt, Tilak Nagar,  
Durgigudi, Shivamogga, Karnataka-577201



S242505831

**OP Registration Card**

Registration No. : **S242505831** Date & Time : **25-05-2024 08:43 AM**  
 Patient Name : **MR. S VENUGOPALA** Age/Sex : **58Y/M**  
 Father/Spouse : **S HANUMATHA RAO** Marital Status : **Married** Mobile No. : **7259799995**  
 Address : **HARIHARA, DAVANAGERE**

---

Plan : **OPREG** Consultant : **DR. SHUNYA SAMPAD**  
 Department : **INTERNAL MEDICINE**

**Complaints:**

T2000 on 24 11:50am

**Clinical Findings:**

+ GLOBULINAD  
+ GLOBULINAD

Bp: 130/80mm

**Diagnosis:**

CAC  
ACG  
T2  
LH  
26cm

**Investigations:**

4 TO CONHA old medium as behy

**Cross Reference:**

IRP Renene PFS S/C (6)  
WCH me

**Treatment/Prescriptions:**

Signature of Consultant

Near Sri Raghavendra Swamy Mutt, Tilak Nagar,  
Durgigudi, Shivamogga, Karnataka-577201

8147169218 ✓  
10:30am to 3pm  
(11am to 3pm)

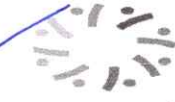

**sarji** SUPER  
SPECIALITY  
HOSPITAL



S242505831

**OP Registration Card**

Registration No. : **S242505831** Date & Time : **25-05-2024 08:43 AM**  
Patient Name : **MR. S VENUGOPALA** Age/Sex : **58Y/M**  
Father/Spouse : **S HANUMATHA RAO** Marital Status : **Married** Mobile No. : **7259799995**  
Address : **HARIHARA, DAVANAGERE**

Plan : **OPREG**  
Department : **DENTISTRY** Consultant : **DR. DEEPA ARUN**

**Complaints:**

Check up done.

**Clinical Findings:**

OLE, Stains<sup>+</sup>  
Calculus<sup>+</sup> present.

No diabetes  
(Under medications)

**Diagnosis:**

Cervical abrasion - present  
Adv: Restorations -

**Investigations:**

No  
① Vantage tools faste  
1-0-1-1 month

**Cross Reference:**

ll-

**Treatment/Prescriptions:**

*Deepa*

Signature of Consultant

**Dr. DEEPA ARUN**  
BDS., MDS.  
PERIODONTIST  
Reg.No. 5666-A

T-1 @ 10130

Near Sri Raghavendra Swamy Mutt, Tilak Nagar,  
Durgigudi, Shivamogga, Karnataka-577201



S242505831

**OP Registration Card**

Registration No. : S242505831	Date & Time : 25-05-2024 08:43 AM
Patient Name : MR. S VENUGOPALA	Age/Sex : 58Y/M
Father/Spouse : S HANUMATHA RAO	Marital Status : Married
Address : HARIHARA, DAVANAGERE	Mobile No. : 7259799995

Plan : OPREG	Consultant : DR. PRASHANTH C D
Department : ENT	

**Complaints:**

25/5/24      COO ↓ hearing

**Clinical Findings:**

OME B M I M

**Diagnosis:**

HC  
 +      +  
 ———→  
 R      (PTA)

**Investigations:**

**Cross Reference:**

**Treatment/Prescriptions:**

Signature of Consultant  
 DR. PRASHANTH C. D  
 M.B.B.S., M.S. (ENT)  
 Reg No. 77708

25.05.2024 43:33  
sarji super spcili...ospital

SHIMOGA

Location:  
Room:  
Order Number:  
Indication:  
Medication 1:  
Medication 2:  
Medication 3:

92 bpm  
-- / -- mmHg

Venugopala

QRS : 74 ms  
QT / QTcBaz : 324 / 400 ms  
PR : 150 ms  
P : 102 ms  
RR / PP : 652 / 652 ms  
P / QRS / T : 56 / 31 / 29 degrees

Normal sinus rhythm  
Normal ECG

Technician:  
Ordering Ph:  
Referring Ph:  
Attending Ph:

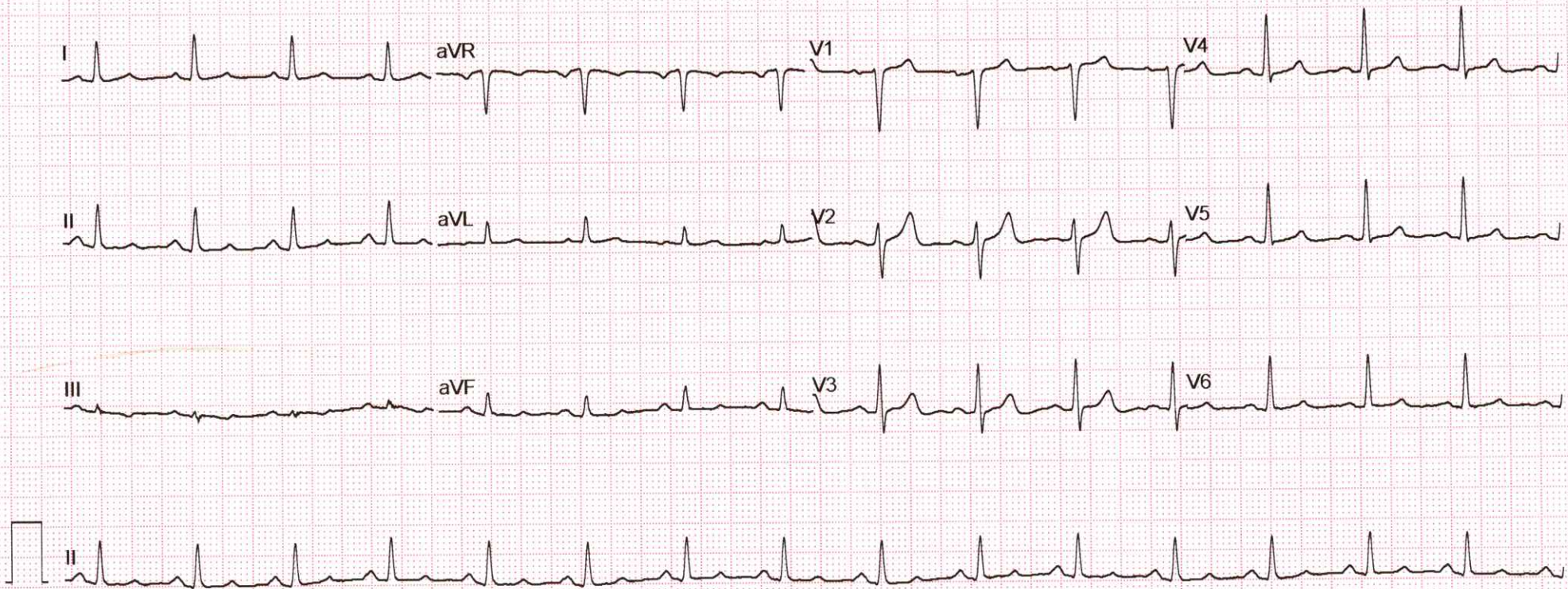

## ADULT TRANS-THORACIC ECHO REPORT

<b>PATIENT NAME : MR.VENUGOPALA</b>	<b>AGE : 58YRS</b>	<b>SEX : MALE</b>
<b>REF. DOCTOR : DR.SHUNYA SAMPAD</b>	<b>OP/IP: S242505831</b>	<b>DATE : 25.05.2024</b>

### FINDINGS

#### ATRIA

LEFT ATRIUM : Normal

RIGHT ATRIUM : Normal

#### ATRIOVENTRICULAR VALVES

MITRAL VALVE : Normal

TRICUSPID VALVE : Normal

#### VENTRICLES

LEFT VENTRICLE : Normal

RIGHT VENTRICLE : Normal

#### SEPTAE

INTERATRIAL SEPTUM : Intact

INTERVENTRICULAR SEPTUM : Intact

#### SEMILUNAR VALVES

AORTIC VALVE : Sclerotic

PULMONARY VALVE : Normal



## GREAT ARTERIES

AORTA : Normal AORTIC ARCH : Normal  
ASCENDING AORTA : Normal PULMONARY ARTERY : Normal  
PDA : No  
PERICARDIUM : No Pericardial Effusion  
THROMBUS / VEGETATION : Nil

## DOPPLER

VALVES	PEAK VELOCITY	PEAK GRADIENT	REMARKS
MITRAL	E-0.7m/sec, A-0.9m/sec	-	A>E; MR-Trivial
TRICUSPID	0.6 m/sec	TR Gradient -18mmHg	TR- Trivial
AORTIC	1.9 m/sec	4 mmHg	AR- Trivial
PULMONARY	0.9 m/sec	3 mmHg	

## M MODE

AO : 22mm	LVIDd : 31mm	IVSd : 12mm	EDV : ml
LA : 29mm	LVIDs : 27mm	PWd: 12mm	ESV : ml
	LVEF : 60%	FS : 30%	TAPSE: 18mm

OTHER : Sinus Rhythm (HR-89bpm)  
IVC-10/5 mm, Normal Collapsing

WALLMOTION ABNORMALITIES : NO RWMA

## FINAL DIAGNOSIS :

- ❖ NO RWMA
- ❖ NORMAL LV SYSTOLIC FUNCTION
- ❖ LVEF-60%
- ❖ MR/TR/AR-TRIVIAL
- ❖ GRADE I LV DIASTOLIC DYSFUNCTION
- ❖ NO CLOT / VEGETATION

DONE BY :  Sneha (Bsc.CVT)

Dr.Vijeth H  
MD, DNB (Interventional Cardiology)  
Consultant Cardiologist

Name **MR. S VENUGOPALA , 58Y,**

Gender **Male**

Patient Id **S242505831**

Date **25/05/2024**

**Image 1**

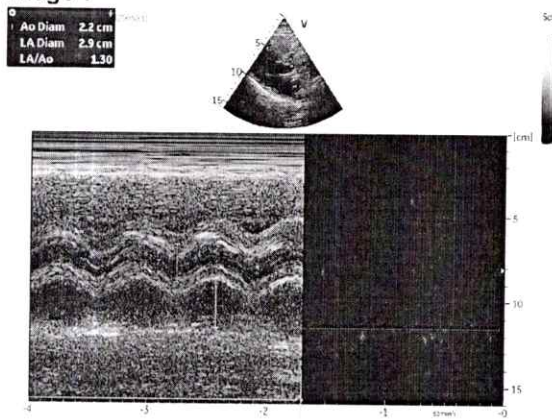

**Image 2**

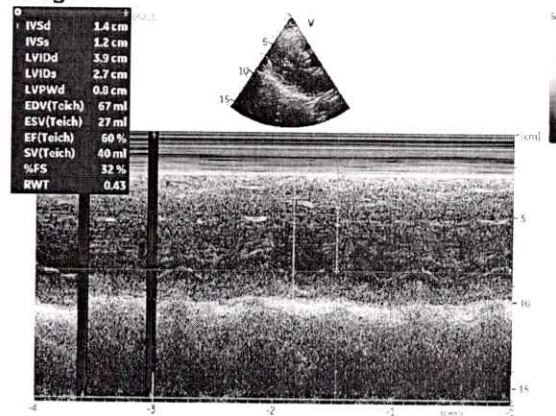

**Image 3**

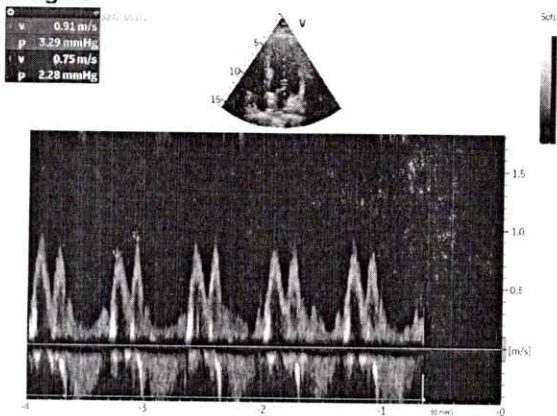

**Image 4**

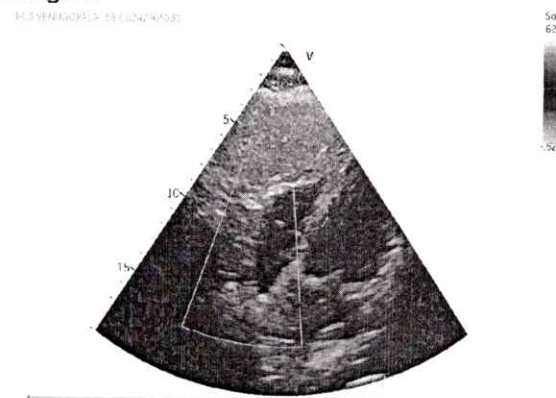

Name	: S VENUGOPALA	REG/LAB NO.	: 24053005 / 49996
AGE/SEX	: 58 Yrs / Male	UHID	: S242505831
CONTACT NO.	: 7259799995	IP/OP	: OP /
REFERRED BY	: DR. SHUNYA SAMPAD	DATE OF COLLECTION	: 25-05-2024 at 08:55 AM
		DATE OF REPORT	: 25-05-2024 at 09:25 AM



TEST PARAMETER	RESULT	UNIT	REFERENCE RANGE
----------------	--------	------	-----------------

**HAEMATOLOGY**

HAEMOGLOBIN <small>PHOTOMETRY</small>	15.4	gm/dl	13.5 - 17.5
TOTAL COUNT <small>FLOW CYTOMETRY METHOD</small>	10600	cells/cumm	4000 - 11000
<b>DIFFERENTIAL COUNT</b>			
NEUTROPHILS	56.6	%	35 - 66
LYMPHOCYTES	35.1	%	24 - 44
MONOCYTES	5.7	%	2 - 8
EOSINOPHILS	1.8	%	0 - 6
BASOPHILS	0.8	%	0 - 1
PLATELET COUNT <small>DC DETECTION METHOD</small>	1.84	Lakhs/cumm	1.5 - 4.5
R.B.C COUNT <small>DC DETECTION METHOD</small>	5.32	mill/cumm	4.5 - 5.9
PACKED CELL VOLUME (PCV) <small>CALCULATED</small>	45.9	%	37 - 53
M.C.V <small>CALCULATED</small>	86.3	fl	80 - 100
M.C.H <small>CALCULATED</small>	28.95	pg	26 - 34
M.C.H.C <small>CALCULATED</small>	33.55	g/dl	32 - 36
RDW-CV <small>CALCULATED</small>	12.9	%	11.5 - 13.1

Dispatched by: SUMA

\*\*\*\* End of Report \*\*\*\*

Printed by: PHLEBOTOMY on 25-05-2024 at 01:02 PM

**Please correlate laboratory results clinically. Contact laboratory for any clarification. All results are sample specific.**

*Chethana*

**PAVITHRA**  
Lab technician

**LAB INCHARGE**

*S. Chethan Sagar*  
**Dr. CHETHAN SAGAR S**  
MBBS, MD  
Consultant Pathologist





Name : **S VENUGOPALA** REG/LAB NO. : 24053005 / 49996  
AGE/SEX : 58 Yrs / Male UHID : S242505831  
CONTACT NO. : 7259799995 IP/OP : OP /  
REFERRED BY : **DR. SHUNYA SAMPAD** DATE OF COLLECTION : 25-05-2024 at 08:55 AM  
DATE OF REPORT : 25-05-2024 at 10:34 AM



TEST PARAMETER	RESULT	UNIT	REFERENCE RANGE
<b><u>HAEMATOLOGY</u></b>			
ERYTHROCYTE SEDIMENTATION RATE <small>WESTERGRENS METHOD</small>	10	mm/hr	0 - 10
BLOOD GROUP	"O"		
RH TYPE	POSITIVE		

Dispatched by: SUMA

\*\*\*\* End of Report \*\*\*\*

Printed by: PHLEBOTOMY on 25-05-2024 at 01:02 PM

**Please correlate laboratory results clinically. Contact laboratory for any clarification. All results are sample specific.**

**SUMA M S**  
Lab technician

**LAB INCHARGE**

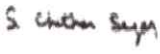
  
**Dr. CHETHAN SAGAR S**  
MBBS, MD  
Consultant Pathologist



Name	: S VENUGOPALA	REG/LAB NO.	: 24053005 / 49996
AGE/SEX	: 58 Yrs / Male	UHID	: S242505831
CONTACT NO.	: 7259799995	IP/OP	: OP /
REFERRED BY	: DR. SHUNYA SAMPAD	DATE OF COLLECTION	: 25-05-2024 at 08:55 AM
		DATE OF REPORT	: 25-05-2024 at 10:25 AM



TEST PARAMETER	RESULT	UNIT	REFERENCE RANGE
----------------	--------	------	-----------------

**HORMONE ASSAYS**

<b>VITAMIN B-12</b> <small>CLIA</small>	176.0	pg/ml	120 - 915
--	-------	-------	-----------

**Interpretation:**

1. Vit B12 levels are decreased in megaloblastic anemia, partial/total gastrectomy, pernicious anemia, peripheral neuropathies, chronic alcoholism, senile dementia, and treated epilepsy.
2. An associated increase in homocysteine levels is an independent risk marker for cardiovascular disease and deep vein thrombosis.
3. HoloTranscobalamin II levels are a more accurate marker of active VitB12 component.

**Note:** Patients on Biotin supplement may have interference in some immunoassays. With individuals taking high dose Biotin (more than 5 mg per day) supplements, at least 8-hour wait time before blood draw is recommended.

**THYROID PROFILE (TFT)**

TOTAL TRIIODOTHYRONINE (T3) <small>ELFA METHOD</small>	1.2	ng/ml	0.8 - 1.8
TOTAL THYROXINE (T4) <small>ELFA METHOD</small>	13.3	ug/dl	5.5 - 14
THYROID STIMULATING HORMONE (TSH) <small>CLIA</small>	2.5	μIU/ml	0.35 - 5.5
125-DI HYDROXY CHOLECALCIFEROL <small>ELPHA METHOD</small>	33.3	ng/ml	Deficient - <20 ng/ml Insufficient - 20 to 29 ng/ml Sufficient - 30 to 100 ng/ml Potential Toxicity - > 100 ng/ml

Dispatched by: SUMA

\*\*\*\* End of Report \*\*\*\*

Printed by: PHLEBOTOMY on 25-05-2024 at 01:02 PM

**Please correlate laboratory results clinically. Contact laboratory for any clarification. All results are sample specific.**

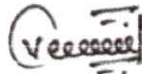

**Rajesh**  
Lab technician

**LAB INCHARGE**



**Dr. CHETHAN SAGAR S**  
MBBS, MD  
Consultant Pathologist



Name	: S VENUGOPALA	REG/LAB NO.	: 24053005 / 49996
AGE/SEX	: 58 Yrs / Male	UHID	: S242505831
CONTACT NO.	: 7259799995	IP/OP	: OP /
REFERRED BY	: DR. SHUNYA SAMPAD	DATE OF COLLECTION	: 25-05-2024 at 08:55 AM
		DATE OF REPORT	: 25-05-2024 at 10:04 AM



TEST PARAMETER	RESULT	UNIT	REFERENCE RANGE
----------------	--------	------	-----------------

**BIOCHEMISTRY**

SERUM CREATININE <small>ENZYMATIC METHOD</small>	0.88	mg/dL	0.7 - 1.2
<b><u>LIVER FUNCTION TEST (LFT)</u></b>			
TOTAL BILIRUBIN	0.98	mg/dl	0.1 - 1.2
DIRECT BILIRUBIN	0.25	mg/dl	0 - 0.2
INDIRECT BILIRUBIN	0.73	mg/dl	0 - 0.8
SGOT/AST	11	U/L	up to 41
SGPT/ALT	7	U/L	up to 41
ALKALINE PHOSPHATASE	108	IU/L	40 - 129
TOTAL PROTEIN	7.3	g/dl	6.6 - 8.7
SERUM ALBUMIN	4.4	g/dl	3.4 - 5.4
SERUM GLOBULIN	2.9	g/dL	3.5 - 4.5
A/G RATIO	1.5		1.1 - 2.2
SERUM URIC ACID	5.8	mg/dL	3 - 7
BLOOD UREA NITROGEN <small>GLDH-UREASE METHOD</small>	9.1	mg/dl	6 - 24

Dispatched by: Vishwanath M S

\*\*\*\* End of Report \*\*\*\*

Printed by: PHLEBOTOMY on 25-05-2024 at 01:02 PM

**Please correlate laboratory results clinically. Contact laboratory for any clarification. All results are sample specific.**

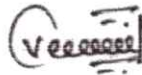

**Rajesh**  
Lab technician

**LAB INCHARGE**

*S. Chethan Sagar*  
**Dr. CHETHAN SAGAR S**  
MBBS, MD  
Consultant Pathologist



Name	: S VENUGOPALA	REG/LAB NO.	: 24053005 / 49996
AGE/SEX	: 58 Yrs / Male	UHID	: S242505831
CONTACT NO.	: 7259799995	IP/OP	: OP /
REFERRED BY	: DR. SHUNYA SAMPAD	DATE OF COLLECTION	: 25-05-2024 at 08:55 AM
		DATE OF REPORT	: 25-05-2024 at 10:04 AM



TEST PARAMETER	RESULT	UNIT	REFERENCE RANGE
----------------	--------	------	-----------------

**BIOCHEMISTRY**

**LIPID PROFILE TEST (LPT)**

TOTAL CHOLESTEROL	147	mg/dl	Desirable level: <200mg/dl Border line High :200-239mg/dl High : > 240mg/dl
TRIGLYCERIDES	134	mg/dl	Desirable level : <150mg/dl Borderline High :150-199mg/dl High :200-499mg/dl
HDL CHOLESTEROL - DIRECT	30	mg/dl	Desirable level : >60mg/dl Borderline : 40-60mg/dl High risk : < 40mg/dl
LDL CHOLESTEROL - DIRECT	94	mg/dl	Desirable :<100 mg/dl LowRisk :100-129mg/dl Borderline :130-159mg/dl High risk :160-189mg/dl Very high risk:>190mg/dl
VLDL CHOLESTEROL	27	mg/dl	< 30.0
TC/HDL	5		< 4.5
LDL/HDL	3		<3.5

Dispatched by: Vishwanath M S

\*\*\*\* End of Report \*\*\*\*

Printed by: PHLEBOTOMY on 25-05-2024 at 01:02 PM

**Please correlate laboratory results clinically. Contact laboratory for any clarification. All results are sample specific.**

**Rajesh**  
Lab technician

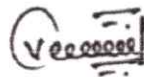

**LAB INCHARGE**

*S. Chethan Sagar*  
**Dr. CHETHAN SAGAR S**  
MBBS, MD  
Consultant Pathologist



Name	: S VENUGOPALA	REG/LAB NO.	: 24053005 / 49996
AGE/SEX	: 58 Yrs / Male	UHID	: S242505831
CONTACT NO.	: 7259799995	IP/OP	: OP /
REFERRED BY	: DR. SHUNYA SAMPAD	DATE OF COLLECTION	: 25-05-2024 at 08:55 AM
		DATE OF REPORT	: 25-05-2024 at 11:02 AM



TEST PARAMETER	RESULT	UNIT	REFERENCE RANGE
----------------	--------	------	-----------------

**BIOCHEMISTRY**

**HbA1c (Glycosylated hemoglobin)**

HbA1c (GLYCOSYLATED Hb) <small>HPLC</small>	7.2	%	4.2 - 6.4
MEAN BLOOD GLUCOSE	159.9	mg/dl	60 - 120

**Note:**

1. Since HbA1c reflects long term fluctuations in the blood glucose concentration, a diabetic patient who is recently under good control may still have a high concentration of HbA1c.
2. Target goals of < 7.0 % may be beneficial in patients with short duration of diabetes, long life expectancy and no significant cardiovascular disease. In patients with significant complications of diabetes, limited life expectancy or extensive co-morbid conditions, targeting a goal of < 7.0 % may not be appropriate.

**Comments:**

HbA1c provides an index of average blood glucose levels over the past 8 - 12 weeks and is a much better indicator of long term glycemic control as compared to blood and urinary glucose determinations. ADA criteria for correlation between HbA1c & Mean plasma glucose levels.

Dispatched by: SUMA

\*\*\*\* End of Report \*\*\*\*

Printed by: PHLEBOTOMY on 25-05-2024 at 01:02 PM

**Please correlate laboratory results clinically. Contact laboratory for any clarification. All results are sample specific.**



**PAVITHRA**  
Lab technician

**LAB INCHARGE**

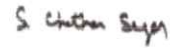

**Dr. CHETHAN SAGAR S**  
MBBS, MD  
Consultant Pathologist



Name : **S VENUGOPALA** REG/LAB NO. : 24053005 / 49996  
AGE/SEX : 58 Yrs / Male UHID : S242505831  
CONTACT NO. : 7259799995 IP/OP : OP /  
REFERRED BY : **DR. SHUNYA SAMPAD** DATE OF COLLECTION : 25-05-2024 at 08:55 AM  
DATE OF REPORT : 25-05-2024 at 12:21 PM



TEST PARAMETER	RESULT	UNIT	REFERENCE RANGE
----------------	--------	------	-----------------

**BIOCHEMISTRY**

FASTING BLOOD SUGAR <small>GOD POD METHOD</small>	<b>139</b>	mg/dl	70 - 110
POST PRANDIAL BLOOD SUGAR <small>GOD POD METHOD</small>	<b>218</b>	mg/dl	80 - 140

Dispatched by: MOHAN J

\*\*\*\* End of Report \*\*\*\*

Printed by: PHLEBOTOMY on 25-05-2024 at 01:02 PM

**Please correlate laboratory results clinically. Contact laboratory for any clarification. All results are sample specific.**

**MOHAN J**  
Lab technician

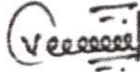

**LAB INCHARGE**

*S. Chethan Sagar*  
**Dr. CHETHAN SAGAR S**  
MBBS, MD  
Consultant Pathologist



Name : **S VENUGOPALA** REG/LAB NO. : 24053005 / 49996  
AGE/SEX : 58 Yrs / Male UHID : S242505831  
CONTACT NO. : 7259799995 IP/OP : OP /  
REFERRED BY : **DR. SHUNYA SAMPAD** DATE OF COLLECTION : 25-05-2024 at 08:55 AM  
DATE OF REPORT : 25-05-2024 at 12:21 PM



TEST PARAMETER	RESULT	UNIT	REFERENCE RANGE
----------------	--------	------	-----------------

**BIOCHEMISTRY**

POST PRANDIAL URINE SUGAR (PPUS)	PRESENT(1.5%)
----------------------------------	---------------

FASTING URINE SUGAR(FUS)	PRESENT(1.5%)
--------------------------	---------------

Dispatched by: MOHAN J

\*\*\*\* End of Report \*\*\*\*

Printed by: PHLEBOTOMY on 25-05-2024 at 01:03 PM

**Please correlate laboratory results clinically. Contact laboratory for any clarification. All results are sample specific.**

**MOHAN J**  
Lab technician

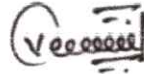

**LAB INCHARGE**



**Dr. CHETHAN SAGAR S**  
MBBS, MD  
Consultant Pathologist



Name	: S VENUGOPALA	REG/LAB NO.	: 24053005 / 49996
AGE/SEX	: 58 Yrs / Male	UHID	: S242505831
CONTACT NO.	: 7259799995	IP/OP	: OP /
REFERRED BY	: DR. SHUNYA SAMPAD	DATE OF COLLECTION	: 25-05-2024 at 08:55 AM
		DATE OF REPORT	: 25-05-2024 at 11:32 AM



TEST PARAMETER	RESULT	UNIT	REFERENCE RANGE
----------------	--------	------	-----------------

**CLINICAL PATHOLOGY**

**URINE ROUTINE**

**PHYSICAL EXAMINATION**

URINE PH	5.5
COLOUR	PALE YELLOW
APPEARANCE	CLEAR
SPECIFIC GRAVITY	1.015

**CHEMICAL EXAMINATION**

URINE ALBUMIN	NIL
SUGAR	<b>PRESENT (1.5%)</b>
KETONE BODIES	ABSENT
BILE SALT	NEGATIVE
BILE PIGMENT	NEGATIVE

**MICROSCOPIC EXAMINATION**

PUS CELLS	1-2 /hpf
EPITHELIAL CELLS	0-1 /hpf
RBC'S	NIL
NITRITE	ABSENT

Dispatched by: SUMA

\*\*\*\* End of Report \*\*\*\*

Printed by: PHLEBOTOMY on 25-05-2024 at 01:02 PM

**Please correlate laboratory results clinically. Contact laboratory for any clarification. All results are sample specific.**



**SUMA M S**  
Lab technician

**LAB INCHARGE**

*S. Chethan Sagar*  
**Dr. CHETHAN SAGAR S**  
MBBS, MD  
Consultant Pathologist







## Laboratory Report

Lab No: R122457821

Billing Date : 25/05/2024 11:13 AM

Name : **S Venugopal**

Age and Gender: 58 Yrs, Male

Ref By: Dr. Sarji Super Speciality Hospital

Name of the Test	Result	Units	Normal Values
Dept of Bio-Chemistry			
Bio-Chemistry Tests			
Gamma GT	11	IU/L	10-45

\*\*\* End of Report \*\*\*



Mrs. Sujatha AR  
MSc., MLT  
Senior Bio-Chemist

Lab Technologist

Printed on: 25/05/2024 11:45:50

Page 1 of 1

Reporting Date: 25/05/2024 11:45:45

Patient's identity and test results are pertained to the sample received.  
Information in the reports are to the doctors referred and are not for medico-legal proceedings.

*Serving for Healthy Life*

Park Extension Road, Shimoga Ph : 08182-272655, 403402, 8762887887 E-mail : mhdc.shimoga@gmail.com

USG • CT • MRI • X-RAY • OPG • ENDOSCOPY • TMT • ECHO • PATHOLOGY LAB

*Defining Excellence in Medical Diagnostics*

Patient Name :: Mr. S Venugopala	Age :: 58 Years	Gen. :: Male
Referred By :: Dr. Shunya Sampad	Tr. I.D.:: S242505831	Date :: 25/05/2024

Clinical data: General check up

## USG ABDOMEN & PELVIS

- ◆ **Liver** (14.6 cm) is normal in size and **shows diffuse increased echogenicity**. No focal lesion detected to the extent imaged. No IHBR / EHBR dilatation. CBD is not dilated.
- ◆ **Gall Bladder** is well distended and has normal wall thickness. No calculi detected to the extent imaged.
- ◆ **Spleen** (11.0 cm span) is normal in size and echotexture. No focal lesion detected to the extent imaged.
- ◆ **Pancreas** - Visualized part of pancreas is normal in size and echotexture.
- ◆ **Both kidneys** are normal in size, shape, position and echotexture. Corticomedullary differentiation is maintained. No focal mass detected to the extent imaged.  
Right Kidney measures : 10.4 cm. No dilatation of pelvicalyceal system in the present study. No calculi seen to the extent imaged.  
Left Kidney measures : 10.2 cm. No dilatation of pelvicalyceal system in the present study. No calculi seen to the extent imaged.
- ◆ **HRUSG reveals**, no significant mass formation / collection to the extent imaged.
- ◆ **Urinary Bladder** is well distended and echoes free contents. There is no evidence of calculi to the extent imaged
- ◆ **Prostate:** is normal in size (volume 17 cc) and echotexture. No obvious focal lesion.
- ◆ No ascites.

## IMPRESSION

- ✕ Diffuse grade I fatty liver.
- ✕ No other obvious abnormality detected in the present study.

⇒ Suggested clinical correlation.

Kavitha

  
**Dr. Akhila D** MBBS, DMRD, FRCR (London)  
Consultant Radiologist









# ಸಾಧನ ಕಣ್ಣಿನ ಆಸ್ಪತ್ರೆ ಮತ್ತು ಲೇಸರ್ ಸೆಂಟರ್

☎ : ಫೋನ್ : 08182-274155  
8660789383  
ಮನೆ : 08182-224654  
e-mai : birursubhash@gmail.com

## ಡಾ|| ಬಿ.ವಿ. ಸುಭಾಷ್

M.B.B.S., DOMS., M.S. (Manipal)  
Diplomate N.B. (Delhi)  
ಕಣ್ಣಿನ ತಜ್ಞರು ಮತ್ತು ಮೆಲ್ಫಿಂಗ್ಣು ಪರಿಣಿತರು  
ಫಾರ್ಮರ್ ಅಸಿಸ್ಟೆಂಟ್ ಪ್ರೊಫೆಸರ್, ಕೆ.ಎಂ.ಸಿ., ಮಣಿಪಾಲ್  
K.M.C. Reg. No. 22,606

ರತ್ನಮ್ಮ ಮಾಧವರಾವ್ ರಸ್ತೆ  
ಸಿಂಡಿಕೇಟ್ ಬ್ಯಾಂಕ್ ಪಕ್ಕ  
ಪಾರ್ಕ್ ಬಡಾವಣೆ, ದುರ್ಗಿಗುಡಿ  
ಶಿವಮೊಗ್ಗ-577 201

ದಿನಾಂಕ: 25/05/24

DM - 14 yr

Venu Gopal 58 yr.

(BE) vision  $\left\{ \begin{array}{l} R - 6/60, 6/36, \text{c glass} \\ L - 6/60, 6/36, \text{c glass} \end{array} \right.$

1600  
1600  
11 AM

Colour vision. - Normal

PPD - 130 mm

Pupil. - Normal

340

Fundus - Myelinated optic Nerve Fibers  
No DR

1) Opt. Ax. plan 00-1

Intra: Iridocyclitis  
No DR (BS)  
glau - young eye disease

ಡಾ|| ಬಿ.ವಿ. ಸುಭಾಷ್, ಎಂ.ಬಿ.ಎಸ್., ಡಿಪ್ಲೋಮಾ  
ಸಾಧನ ಕಣ್ಣಿನ ಆಸ್ಪತ್ರೆ  
ಸಿಂಡಿಕೇಟ್ ಬ್ಯಾಂಕ್ ಪಕ್ಕ  
ರತ್ನಮ್ಮ ಮಾಧವರಾವ್ ರಸ್ತೆ, ದುರ್ಗಿಗುಡಿ  
ಶಿವಮೊಗ್ಗ. ☎. 274155

**: HOSPITAL IS RECOGNISED BY :**

- ◆ TTK HEALTHCARD
- ◆ DHS INDIA
- ◆ ICICI LOMBARD HEALTH INSURANCE
- ◆ MDINDIA HEALTHCARE
- ◆ PEOPLE HEALTHCARE
- ◆ HDFC ERGO INSURANCE
- ◆ KPC
- ◆ IFFCO TOKIO INSURANCE
- ◆ RELIANCE INSURANCE
- ◆ I-CARE INSURANCE
- ◆ STAR HEALTH

**: ಸೌಲಭ್ಯಗಳು :**

ಕಂಪ್ಯೂಟರೀಕೃತ ಕಣ್ಣಿನ ಪರೀಕ್ಷೆ, ಹೊಲಿಗೆ ರಹಿತ ಪೊರೆ ಶಸ್ತ್ರಚಿಕಿತ್ಸೆ ಹಾಗೂ ಲೆನ್ಸ್ (IOL) ಜೋಡಣೆ, ಕಾಂಟ್ಯಾಂಕ್ಟ್ ಲೆನ್ಸ್, ಮೆಲ್ಫಿಂಗ್ಣು ಚಿಕಿತ್ಸೆ, ಸಕ್ಕರೆ ಕಾಯಿಲೆಗೆ DIODE ಲೇಸರ್, YAG ಲೇಸರ್, ಅಕ್ಷಿಪಟಲದ ಫೋಟೋ, ಎ-ಬಿ ಸ್ಕ್ಯಾನ್, ಪೆರಿಮೆಟ್ರಿ.

ಸಲಹಾ ವೇಳೆ : ಬೆಳಿಗ್ಗೆ 10-00 ರಿಂದ 3-00 ಮತ್ತು ಸಂಜೆ 6-00 ರಿಂದ 8-00

ಭಾನುವಾರ ರಜ

**ಬರುವಾಗ ಕೂಡ ಚೀಟಿಯನ್ನು ಮರೆಯದೇ ತನ್ನಿ.**

② Text

HSAC