

HEALTH CHECK UP

Name : Krishna Kumar

Date : 8/6/19

Age : 47

Sex : Male / Female

Marital status : Married / Single

PERSONAL HISTORY

Habits : Smoking / Tobacco & Snuff / Alcohol No

Drug allergy if any :

Medical : Nil

Surgical :

Height 172 cm Weight 80 Kg. BP..... Pulse 70

Vision : Rt 6/6 Lt. 6/12 With Spectacles Rt. Lt.

Colour Vision : Normal / Abnormal Near Vision NG, BG

FAMILY HISTORY

Father Mother Siblings

CVS : Heart Sound Normal Murmurs Absent Thrills Absent

RS : Rate /mt Breath sounds Normal Adventitious Absent

ABDOMEN : Tenderness Absent Rigidity Absent Bowel sound Normal

Liver NAD Kidney NAD Hernia Absent

CNS : Cranial Nerves NAD Sensory System..... NAD Motor System..... NAD

ENT NAD

Remarks

Dr. Bharti Jeswani
MBBS

Dr. Seema Kale
MBBS, MD

Dr. S. K. Suri
MBBS

Dr. Meenakshi
MBBS

HOME SAMPLE COLLECTION FACILITY AVAILABLE

Licensee : Bharti Medicare Pvt. Ltd. The Apollo Clinic, C-70, Major Sudesh Kumar Marg, Opp. Madhav Park, Near Main Market, Rajouri Garden, New Delhi-110 027
Phone : (011) 2591 8222 / 8333 / 8444, 9811061009, E-mail : rajourigarden@theapolloclinic.com, Website : www.apolloclinicrajourigarden.com

MSME UAM NO. : DL11E0021531

Urgent Reminder for Report Pending until booking date -14/11/2023

Mediwheel <wellness@mediwheel.in>
To: theapolloclinicrajourigarden@gmail.com
Cc: customercare@mediwheel.in

Tue, Nov 14, 2023 at 2:30 AM

Dear Apollo Bharti Medicare Pvt. Ltd. and Apollo Bharti Medicare Pvt. Ltd.
Please note the following details for pending health checkup reports. We have required health checkup report urgent basis

S. No.	Name	Mobile	Package	Booking ID	Booking Date	Appointment Date	Appointment Time	Action
1	KRISHNA KUMAR	8709430415	Mediwheel Full Body Annual Plus Above 50 Male	UBOI2665	04/11/2023	06/11/2023	8:00am-9:00am	

Thanks,
Mediwheel Team

You have received this mail because your e-mail ID is registered with This is a system-generated e-mail Arcofemi Healthcare Limited, please don't reply to this message.

Please visit to our Terms & Conditions for more informaion. This email is recleveld because you are register with us Click here to unsubscribe.

mr krishan kumar

Male 41Years

cm kg / mmHg

Req. No. :

Room No. :

Diagnosis Information:

Sinus rhythm

Normal ECG

HR : 70 bpm

P : 110 ms

PR : 156 ms

QRS : 84 ms

QT/QTcBz : 358/387 ms

P/QRST : 46/13/3

RV5/SV1 : 2.163/0.515 mV

Report Confirmed by:

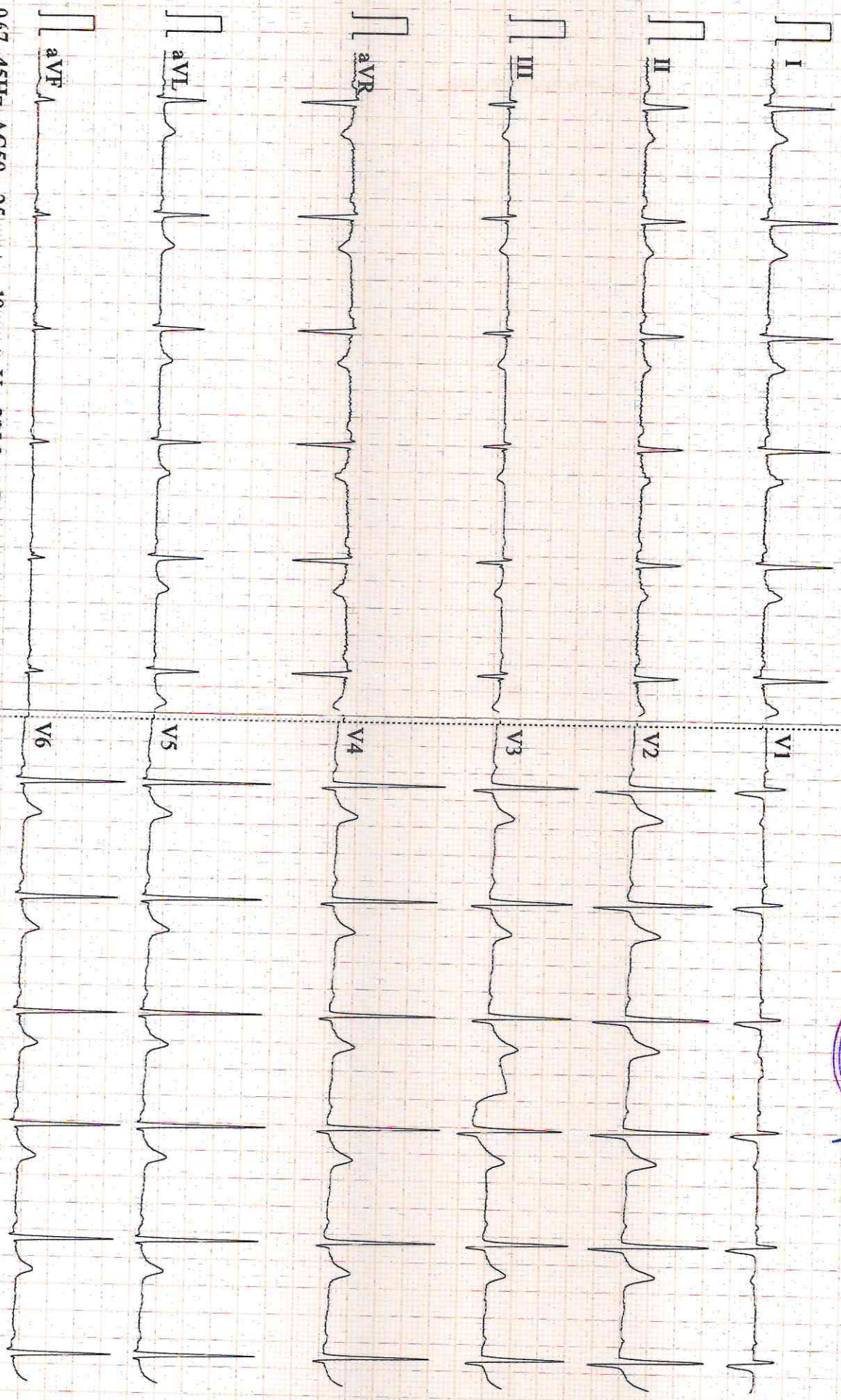

NAME: MR. KRISHAN KUMAR
REF

AGE: 41 / Sex / M
DATE 08/06/2024

ECHO ADULT (COLOUR DOPPLER)

DIMENSIONS			NORMAL	DIMENSIONS			NORMAL
Ao (ed)	30.0 mm		(1.5 cm/m ²)	IVS (Ed)	10.4 mm		(0.6-1.2cm)
LA (es)	35.0 mm		(1.5 cm/m ²)	LVPW (Ed)	10.4 mm		(.6-1.1cm)
RVID (ed)	Normal		(0.9cm/m ²)	EF	66.0 %		(0.62-0.85)
LVID (ed)	44.0 mm		(2.6-3.4 cm/m ²)	FS	42.0		
LVID (es)	23.0 mm						

MORPHOLOGICAL DATA

Mitral Valve	Normal	Interatrial Septum	Normal
Aortic Valve	Normal	Interventricular Septum	Normal
Tricuspid Valve	Normal	Pulmonary Artery	Normal
Pulmonary Valve	Normal	Aorta	Normal
Right Ventricle	Normal	Right Atrium	Normal
Left Ventricle	Normal	Left Atrium	Normal
Pericardium	Normal		
Colour Doppler	Normal, NO PAH, IVC NORMAL,		
Wall motion	Normal		

IMPRESSION : NORMAL STUDY



DR MITHLESH KUMAR
SEN. (PHYSICIAN) MD

• CLINICAL CORRELATION IS ESSENTIAL FOR FINAL DIAGNOSIS. • IF THE TESTS RESULTS ARE UNEXPECTED PLEASE CONTACT THE LABORATORY.
• ALL THE CONGENITAL ANAMOLIES IN THE FETUS MAY NOT BE DIAGNOSED IN ULTRASONOGRAPHY. • THIS REPORT IS NOT VALID FOR MEDICOLEGAL PURPOSE.

Licensee : Bharti Medicare Pvt. Ltd. The Apollo Clinic, C-70, Major Sudesh Kumar Marg, Opp. Madhav Park, Near Main Market, Rajouri Garden, New Delhi-110 027
Phone : (011) 2591 8222 / 8333 / 8444, 9811061009, E-mail : rajourigarden@theapolloclicin.com, Website : www.apolloclicinrajourigarden.com

MSME UAM NO. : DL11E0021531

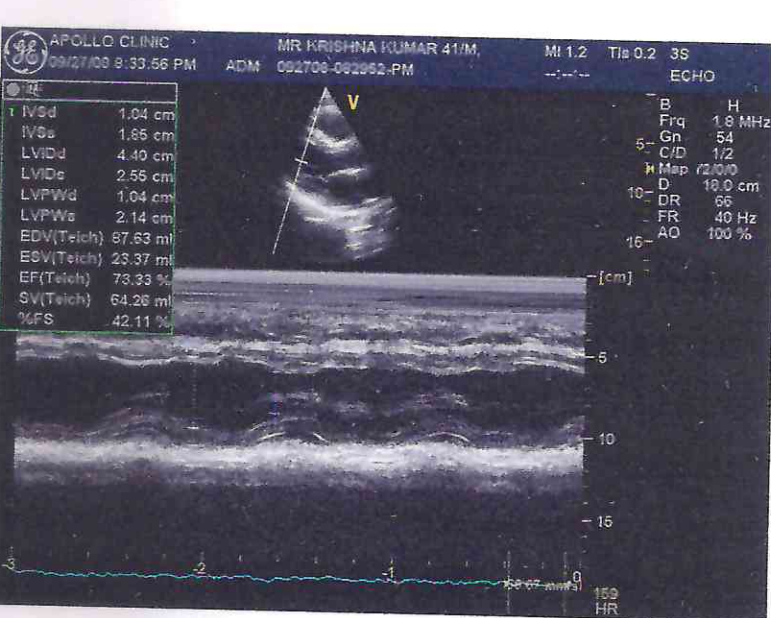
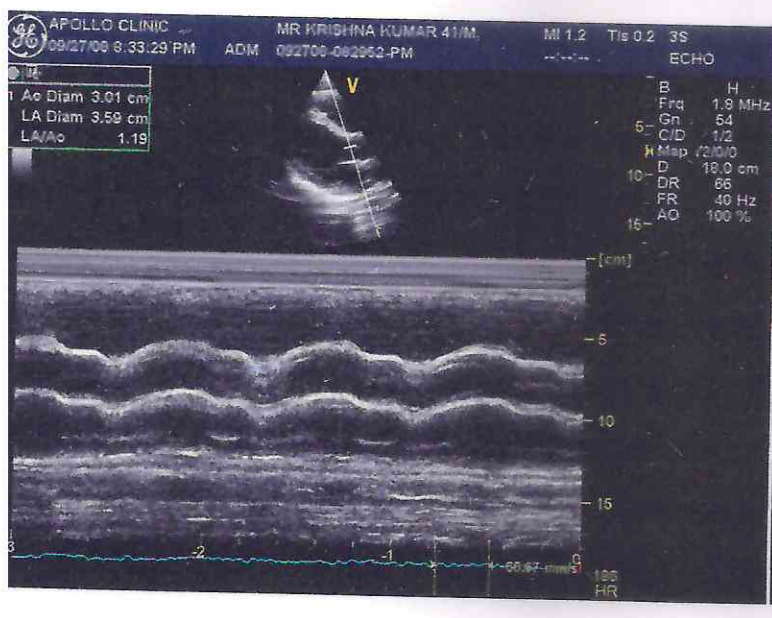
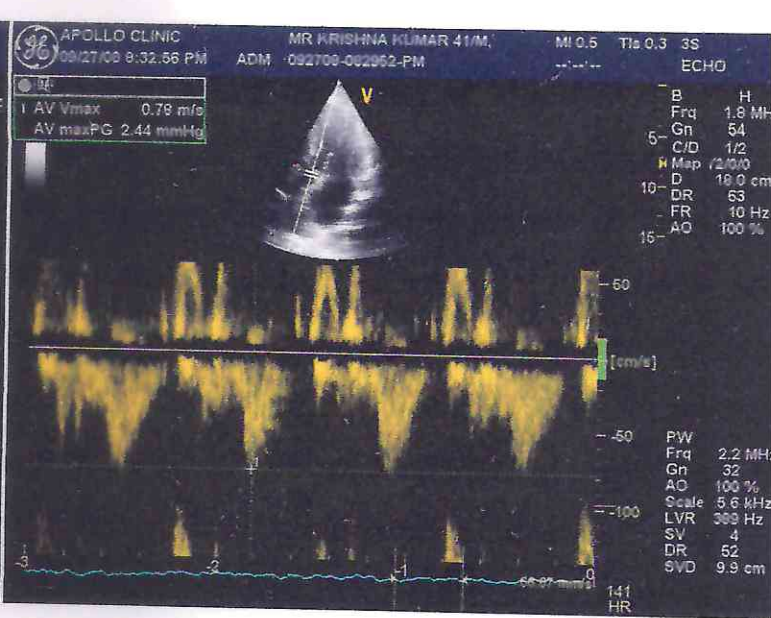
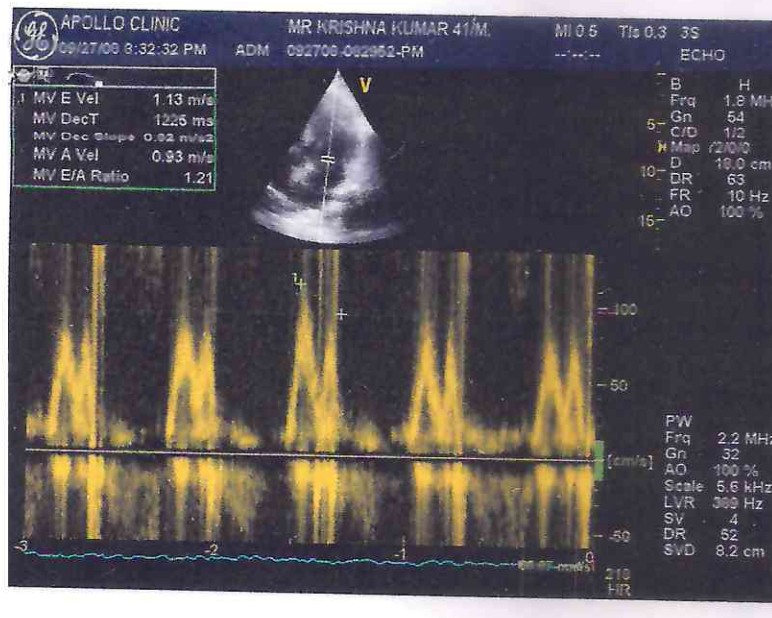



Patient Name : Mr. Krishna Kumar
 UHID/MR No. : FRAJ.0000248949
 Visit Date : 08-06-2024 08:28
 Sample Collected on : 08-06-2024 08:57
 Sample No : WHB1457032
 Ref Doctor : SELF
 Emp/Auth/TPA ID : 544554
 Sponsor Name : MEDIWHEELS HEALTH CARE

Age / Gender : 41Y/Male
 OP Visit No : FRAJOPV124504
 Reported on : 08-06-2024 13:10
 Specimen : Whole Blood (Edta)
 Pres Doctor: :

DEPARTMENT OF LABORATORY MEDICINE

TEST NAME	RESULT	BIOLOGICAL REFERENCE INTERVALS	UNITS
COMPLETE BLOOD COUNT			
Hb (Haemoglobin) Method: Non Cyanide	7.2*	13 - 18	gm/dl
PCV/Haematocrit Method: RBC pulse height detect	23.4*	40 - 50	%
ESR. Method: Westergren's Method	58*	0 - 20	mm/1st Hr
TLC Method: DC Detection Method	5000	4000 - 10000	/cumm.
RBC COUNT. Method: DC Detection Method	3.0*	5 - 6	Million/cmm
PLATELET COUNT Method: DC Detection Method	1.99	1.5 - 4.1	lakh/cumm.
MCV Method: Derived	77.2	77 - 98	fl
MCH Method: Derived	23.8*	27 - 32	pg
MCHC Method: Derived	30.9*	31.5 - 34.5	gm/dl
NEUTROPHIL Method: Microscopy	59	40 - 70	%
LYMPHOCYTE Method: Microscopy	37	20 - 40	%
EOSINOPHIL Method: Microscopy	02	1.0 - 6.0	%
MONOCYTE Method: Microscopy	02	2.0 - 10.0	%
BLOOD GROUP AND RH TYPE			
ABO Group	O		
RH	Positive		

End of the report

Results are to be correlated clinically

Lab Technician / Technologist
Rakesh

[Signature]
 Dr. Prashant Purwar
 MBBS, DCP
 Consultant Pathologist



• CLINICAL CORRELATION IS ESSENTIAL FOR FINAL DIAGNOSIS. • IF THE TESTS RESULTS ARE UNEXPECTED PLEASE CONTACT THE LABORATORY.
 • ALL THE CONGENITAL ANOMOLIES IN THE FETUS MAY NOT BE DIAGNOSED IN ULTRASONOGRAPHY. • THIS REPORT IS NOT VALID FOR MEDICOLEGAL PURPOSE.

Licensee : Bharti Medicare Pvt. Ltd. The Apollo Clinic, C-70, Major Sudesh Kumar Marg, Opp. Madhav Park, Near Main Market, Rajouri Garden, New Delhi-110 027
 Phone : (011) 2591 8222 / 8333 / 8444, 9811061009, E-mail : rajourigarden@theapolloclinic.com, Website : www.apolloclinicrajourigarden.com

MSME UAM NO. : DL11E0021531

Patient Name ^{V E 3} : Mr. Krishna Kumar
UHID/MR No. : FRAJ.0000248949
Visit Date : 08-06-2024 08:28
Sample Collected on : 08-06-2024 09:03
Sample No : PLF1375559
Ref Doctor : SELF
Emp/Auth/TPA ID : 544554
Sponsor Name : MEDIWHEELS HEALTH CARE

Age / Gender : 41Y/Male
OP Visit No : FRAJOPV124504
Reported on : 08-06-2024 15:01
Specimen : Plasma(Fluoride)
Pres Doctor: :

DEPARTMENT OF LABORATORY MEDICINE

TEST NAME	RESULT	BIOLOGICAL REFERENCE INTERVALS	UNITS
GLUCOSE - (FASTING)			
GLUCOSE - (FASTING) Method: (GOD-POD).	110	70 - 110	mg/dL
GLYCOSYLATED HEMOGLOBIN (HBA1C)			
GLYCOSYLATED HEMOGLOBIN (HBA1C) - WHOLE BLOOD Method: BORONATE AFFINITY	5.8	4.2 - 6.0	%
LIPID PROFILE TEST (PACKAGE)			
CHOLESTEROL Method: CHOD - PAP	200	Desirable < 200 Borderline High : 200-239 High : > 240	mg/dl
Triglyceride Method: GPO-PAP	263*	50-200	mg/dl
HDL Method: DIRECT	58.9*	30 - 50	mg/dl
LDL Method: DIRECT	97.3	60 - 100	mg/dl
VLDL Method: Calculated	43.8*	<40	mg/dl
CHOLESTEROL / HDL RATIO Method: Calculated.	3.3	0 - 4.5	
Thyroid Profile 2(Free T4, Free T3 And TSH)			
Serum FT3	4.1	3.2 - 5.9	pmol/l
Serum FT4	13.8	10.6 - 21.0	pmol/l
Serum TSH	3.6	0.38 - 5.0	uIU/ml
GLUCOSE - (POST PRANDIAL)			
GLUCOSE - (POST PRANDIAL) Method: (GOD-POD)	148*	70-140	mg/dl

End of the report

Results are to be correlated clinically

Lab Technician / Technologist
Yogita

 Dr. Prashant Purwar
 MBBS, DCP
 Consultant Pathologist

• CLINICAL CORRELATION IS ESSENTIAL FOR FINAL DIAGNOSIS. • IF THE TESTS RESULTS ARE UNEXPECTED PLEASE CONTACT THE LABORATORY.
 • ALL THE CONGENITAL ANAMOLIES IN THE FETUS MAY NOT BE DIAGNOSED IN ULTRASONOGRAPHY. • THIS REPORT IS NOT VALID FOR MEDICOLEGAL PURPOSE.

Patient Name : Mr. Kishor Kumar
 UMID/Ref No. : FRAJOPV124504
 Visit Date : 08-06-2024 14:43
 Sample Collected on : 08-06-2024 14:43
 Sample No : S1307130150
 Ref Doctor : SELF
 Prop/Auth/TPA ID : 544504
 Sponsor Name : MEDIVHEELS HEALTH CARE

Age / Gender : 41Y/Male
 OP Visit No : FRAJOPV124504
 Reported on : 08-06-2024 14:43
 Specimen : Serum
 Pres Doctor :

DEPARTMENT OF LABORATORY MEDICINE

TEST NAME	RESULT	BIOLOGICAL REFERENCE INTERVALS	UNITS
LIVER FUNCTION TEST (PACKAGE)			
BILIRUBIN - TOTAL. Method: Jendrassik	0.91	0.1 - 1.3	mg/dl
Bilirubin (Direct)-Serum Method: Diazo.	0.28	0 - 0.3	mg/dl
A/G Method: Calculated	1.5	1.0 - 2.0	
BILIRUBIN - INDIRECT. Method: Calculated.	0.63	<1.1	mg/dl
SGOT /AST Method: IFCC (With P5P)	35.0	0 - 35	U/L
SGPT/ALT Method: IFCC (With P5P)	44.1	0 - 45	U/L
ALKALINE PHOSPHATE Method: AMP BUFFER	79.2	30 - 117	U/L
GGT. Method: S-LAZ	22.4	10 - 50	U/L
TOTAL PROTEIN Method: Buret	7.5	5.8-8.0	g/dl
ALBUMIN Method: BCG	4.6	3.7-5.2	g/dl
GLOBULIN Method: Calculated	2.9	2.5 - 3.5	mg/dL

End of the report

Results are to be correlated clinically

Lab Technician / Technologist
Yogita

 Dr. Prashant Purwar
 MBBS, DCP
 Consultant Pathologist



• CLINICAL CORRELATION IS ESSENTIAL FOR FINAL DIAGNOSIS. • IF THE TESTS RESULTS ARE UNEXPECTED PLEASE CONTACT THE LABORATORY.
 • ALL THE CONGENITAL ANAMOLIES IN THE FETUS MAY NOT BE DIAGNOSED IN ULTRASONOGRAPHY. • THIS REPORT IS NOT VALID FOR MEDICOLEGAL PURPOSE.

Licensee : Bharti Medicare Pvt. Ltd. The Apollo Clinic, C-70, Major Sudesh Kumar Marg, Opp. Madhav Park, Near Main Market, Rajouri Garden, New Delhi-110 027
 Phone : (011) 2591 8222 / 8333 / 8444, 9811061009, E-mail : rajourigarden@theapolloclinic.com, Website : www.apolloclinicrajourigarden.com

MSME UAM NO. : DL11E0021531

Patient Name : Mr. Krishna Kumar
UHID/MR No. : FRAJ.0000248049
Visit Date : 08-06-2024 08:28
Sample Collected on : 08-06-2024 08:57
Sample No : SR01990444
Ref Doctor : SELF
Emp/Auth/TPA ID : 544554
Sponsor Name : MEDIWHEELS HEALTH CARE

Age / Gender : 41Y/Male
OP Visit No : FRAJOPV124504
Reported on : 08-06-2024 14:44
Specimen : Serum
Pres Doctor: :

DEPARTMENT OF LABORATORY MEDICINE

TEST NAME	RESULT	BIOLOGICAL REFERENCE INTERVALS	UNITS
KFT - RENAL PROFILE-SERUM			
UREA Method: Urease	25.0	10-50	mg/dl
Creatinine Method: Jaffe	0.98	0.5 - 1.3	mg/dl
Uric Acid Method: Uricase	6.2	3.5 - 7.2	mg/dl
Sodium(Na) Method: ISE	138.2	136 - 142	mmol/L
Potassium(K) Method: ISE	4.5	3.8 - 5.0	mmol/L
Chloride(Cl) Method: ISE	99.9	95 - 103	mmol/L
Calcium Method: OCPC	9.4	9.2 - 11.0	mg/dl
Phosphorus Method: Molybdate UV	2.8	2.3 - 4.7	mg/dl

End of the report

Results are to be correlated clinically

Lab Technician / Technologist
Yogita

Dr. Prashant Purwar
MBBS, DCP
Consultant Pathologist





Patient Name : Mr. Krishna Kumar
 UHID/MR No. : FRAJ.0000248049
 Visit Date : 08-06-2024 08:28
 Sample Collected on : 08-06-2024 09:03
 Sample No : SS974044
 Ref Doctor : SELF
 Package Name : MEDIWHEEL AHC MALE ABOVE 40 YRS - RJG
 Emp/Auth/TPA ID : 544554
 Sponsor Name : MEDIWHEELS HEALTH CARE

Age / Gender : 41Y/Male
 OP Visit No : FRAJOPV124504
 Reported on : 08-06-2024 14:45
 Specimen : Serum(Spl)
 Pres Doctor: :

DEPARTMENT OF LABORATORY MEDICINE

TEST NAME	RESULT	BIOLOGICAL REFERENCE INTERVALS	UNITS
PSA TOTAL			
PSA TOTAL Method: Immunofluorescence	0.35	0.0 - 4.0	ng/mL

Interpretation :

Serum prostate specific antigen (PSA) concentrations are elevated above 4.0 ng/ml in 28% of men with benign prostatic hyperplasia, 58% of men with organ confined prostate cancer and 80% of men with extensive prostate cancer, but in less than 8% of normal healthy men over 50 yrs of age. After radical prostatectomy, serum PSA levels are (< 0.2 ng/ml), 93% of patients with undetectable serum PSA concentrations have no clinical tumour recurrence.

Free PSA as a percent of Total PSA Probability of carcinoma prostate when Total PSA is 4.1 - 10 ng / ml

- >	26	8 %
20 -	25	16 %
15 -	20	20 %
10 -	15	28 %
0 -	0 -	56 %

Comments:-

- 1 False negative / positive results are observed in patients receiving mouse monoclonal antibodies for diagnosis or therapy.
- 2 PSA total and free levels may appear consistently elevated / depressed due to the interference by heterophilic antibodies and nonspecific protein binding.
- 3 Results obtained with different assay kits cannot be used interchangeably.
- 4 All results should be correlated with clinical findings and results of other investigations.

End of the report

Results are to be correlated clinically

Lab Technician / Technologist
 Yogita

Dr. Prashant Purwar
 MBBS, DCP
 Consultant Pathologist



• CLINICAL CORRELATION IS ESSENTIAL FOR FINAL DIAGNOSIS. • IF THE TESTS RESULTS ARE UNEXPECTED PLEASE CONTACT THE LABORATORY.
 • ALL THE CONGENITAL ANOMALIES IN THE FETUS MAY NOT BE DIAGNOSED IN ULTRASONOGRAPHY. • THIS REPORT IS NOT VALID FOR MEDICOLEGAL PURPOSE.

Licensee : Bharti Medicare Pvt. Ltd. The Apollo Clinic, C-70, Major Sudesh Kumar Marg, Opp. Madhav Park, Near Main Market, Rajouri Garden, New Delhi-110 027
 Phone : (011) 2591 8222 / 8333 / 8444, 9811061009, E-mail : rajourigarden@theapolloclicin.com, Website : www.apolloclicinrajourigarden.com

MSME UAM NO. : DL11E0021531

Patient Name : Mr. Krishna Kumar
 UHID/MR No. : FRAJ.0000248949
 Visit Date : 08-06-2024 08:28
 Sample Collected on : 08-06-2024 08:57
 Sample No : UR1076143
 Ref Doctor : SELF
 Emp/Auth/TPA ID : 544554
 Sponsor Name : MEDIWHEELS HEALTH CARE

Age / Gender : 41Y/Male
 OP Visit No : FRAJOPV124504
 Reported on : 08-06-2024 14:20
 Specimen : Urine
 Pres Doctor: :

DEPARTMENT OF LABORATORY MEDICINE

URINE ROUTINE EXAMINATION

URINE EXAMINATION TEST REPORT

Test Name	Observed Value	Unit	Reference Range
Urine R/M Examination			
Quantity	30	ml.	
Colour	Pale Yellow		Pale Yellow
Transparency	Clear		Clear
Urine Specific Gravity	1.015		1.005 - 1.030
Dipstick			
pH	6.0		5.5 - 7.5
Dipstick / pH paper			
Chemical Examination			
Protein	Nil		Nil
Dipstick/Heat & acetic acid			
Sugar	Nil		Nil
Dipstick/Benedicts reagent			
Microscopic Examination			
Pus Cells	1-2	/HPF	1-2
RBC'S	Nil	/HPF	Nil
Casts	Nil	/HPF	Nil
Crystals	Nil	/HPF	Nil
Epithelial Cells	1-2	/HPF	Nil
Bacteria	Nil	/HPF	1-2

End of the report

Results are to be correlated clinically

Lab Technician / Technologist
 Surinder

Dr. Prashant Purwar
 MBBS, DCP
 Consultant Pathologist



• CLINICAL CORRELATION IS ESSENTIAL FOR FINAL DIAGNOSIS. • IF THE TESTS RESULTS ARE UNEXPECTED PLEASE CONTACT THE LABORATORY.
 • ALL THE CONGENITAL ANOMOLIES IN THE FETUS MAY NOT BE DIAGNOSED IN ULTRASONOGRAPHY. • THIS REPORT IS NOT VALID FOR MEDICOLEGAL PURPOSE.

Licensee : Bharti Medicare Pvt. Ltd. The Apollo Clinic, C-70, Major Sudesh Kumar Marg, Opp. Madhav Park, Near Main Market, Rajouri Garden, New Delhi-110 027
 Phone : (011) 2591 8222 / 8333 / 8444, 9811061009, E-mail : rajourigarden@theapolloclinic.com, Website : www.apolloclinicrajourigarden.com

MSME UAM NO. : DL11E0021531

Patient Name : Mr. Krishna Kumar
Age/Sex : 41 Y/M
Pres Doctor :
Ref.by : SELF

MR No : FRAJ.0000248949
Visit No : FRAJOPV124504
Bill Date : 08-06-2024 08:54
Report Date : 09-06-2024 11:36

X-RAY CHEST PA VIEW

- Both lungs fields do not show any active parenchymal lesion.
- Both costophrenic angles are normal.
- B/L hila appear normal in size & density.
- Both domes of diaphragm are normal.
- Cardiac silhouette appears normal.
- Visualised soft tissues and bony cage appear normal.

IMPRESSION:- NORMAL STUDY.

To be correlate clinically.

Dr. Rahul Gera
Consultant Radiologist.

Patient Name	: Mr. Krishna Kumar	MR No	: FRAJ.0000248949
Age/Sex	: 41 Y/M	Visit No	: FRAJOPV124504
Pres Doctor	:	Bill Date	:08-06-2024 08:54
Ref.by	: SELF	Report Date	: 09-06-2024 12:32

ULTRASOUND WHOLE ABDOMEN

LIVER: Liver is normal in shape, size and echotexture. No focal intra-hepatic lesion detected. Intra-hepatic biliary radicals are not dilated. Portal vein is normal in calibre.

GALL BLADDER: Gall bladder is well visualized. Its wall thickness is normal. No calculus or mass lesion is seen in gall bladder. Common bile duct is normal (not dilated).

PANCREAS: Pancreas appears normal in size and echopattern.

SPLEEN: Spleen appears normal in size and echopattern.

KIDNEYS: Both kidneys are normal in position, size and outline. Cortico-medullary differentiation of both kidneys is maintained. Central sinus echoes are compact. No calculus / hydronephrosis seen.

Visualised parts of retroperitoneum do not show any lymphadenopathy.

URINARY BLADDER: Urinary bladder is well distended and shows clear contents.

PROSTATE: Prostate is normal in shape, size and echotexture.

No free fluid detected.

IMPRESSION:- NORMAL STUDY

To be correlate clinically.

Dr. Shailza Minocha
Consultant Radiologist.

Disclaimer: Renal calculi less than 5mm could be missed on an Ultrasound. NCCT KUB is the modality of choice for the same.