

**HEALTH CHECK UP**

Name : Niranjana Singh

Date : 22/6/24

Age : 40y

Sex : Male / Female

Marital status : Married / Single

**PERSONAL HISTORY**

Habits : Smoking / Tobacco & Snuff / Alcohol NO

Drug allergy if any : .....

Medical : ..... Nil

Surgical : .....

Height 160 cm Weight 73 Kg. BP. 120/80 Pulse 72mt

Vision : Rt 6/9 Lt. 6/6 With Spectacles ..... Rt. .... Lt. ....

Colour Vision : Normal / Abnormal Near Vision N.G. BE

**FAMILY HISTORY**

Father ..... Mother ..... Siblings .....

CVS : Heart Sound ..... Normal Murmurs ..... Absent Thrills ..... Absent

RS : Rate ..... /mt Breath sounds ..... Normal Adventitious ..... Absent

ABDOMEN : Tenderness ..... Absent Rigidity ..... Absent Bowel sound ..... Normal

Liver ..... NAD Kidney ..... NAD Hernia ..... Absent

CNS : Cranial Nerves ..... NAD Sensory System ..... NAD Motor System ..... NAD

ENT ..... NAD

Remarks

Dr. Bharti Jeswani  
MBBS

Dr. Seema Kale  
MBBS, MD

Dr. S. K. Suri  
MBBS

Dr. Meenakshi  
MBBS

HOME SAMPLE COLLECTION FACILITY AVAILABLE

Licensee : Bharti Medicare Pvt. Ltd. The Apollo Clinic, C-70, Major Sudesh Kumar Marg, Opp. Madhav Park, Near Main Market, Rajouri Garden, New Delhi-110 027  
Phone : (011) 2591 8222 / 8333 / 8444, 9811061009, E-mail : rajourigarden@theapolloclinic.com, Website : www.apolloclinicrajourigarden.com

MSME UAM NO. : DL11E0021531

# Health Check up Booking Request(35E6254)



Tue May 21 12:08 PM

Reply



011-41195959

Dear Apollo Clinic Bharti Medicare Pvt. Ltd.

We have received a booking request with the following details. Provide your confirmation by clicking on the Yes button.

### You confirm this booking?

**Name** : VIRENDRA KUMAR SINGH  
**Contact Details** : 9015791358  
**Hospital Package Name** : Mediwheel Full Body Health Checkup Male Above 40  
**Location** : C70, Opp. Madhav Park, Major Sudesh Kumar Marg - 110027  
**Appointment Date** : 25-05-2024

Member Information		
Booked Member Name	Age	Gender
VIRENDRA KUMAR SINGH	41 year	Male

### Tests included in this Package

- Stool Test
- Thyroid Profile
- ESR
- Blood Glucose (Fasting)
- General Physician Consultation
- TMT OR 2D ECHO (Any 1) Chosen By Candidate
- Blood Group
- Blood Glucose (Post Prandial)
- Chest X-ray
- ECG
- USG Whole Abdomen
- Eye Check-up consultation
- Urine Sugar Fasting
- Urine Sugar PP
- Dental Consultation
- Urine analysis
- CBC
- HbA1c
- Lipid Profile
- Kidney Profile
- Liver profile
- Prostate Specific Antigen (PSA Male)

virendra k singh  
 Male 40Years  
 cm kg / mmHg  
 Req. No. :  
 Room No. :

HR : 72 bpm  
 P : 110 ms  
 PR : 142 ms  
 QRS : 86 ms  
 QT/QTcBz : 364/399 ms  
 P/QRS/T : 62-49/25 °  
 RV5/SV1 : 0.591/0.697 mV

Diagnosis Information:  
 Sinus rhythm  
 Marked left axis deviation  
 Small inferior Q waves: infarct cannot be excluded  
 Borderline ECG

Report Confirmed by:

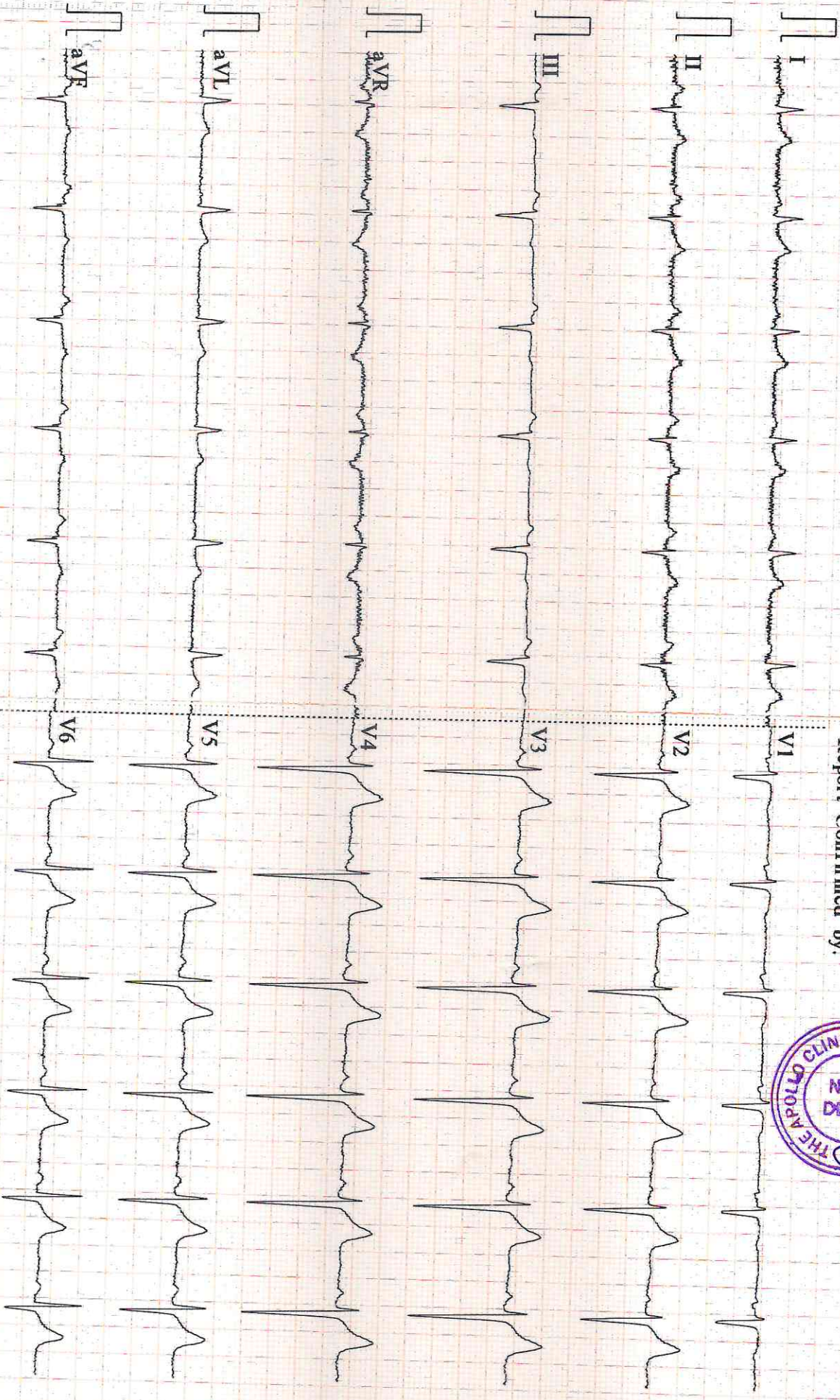

0.67~45Hz AC50 25mm/s 10mm/mV 2\*5.0s CARDIART 9108 P V1.47 Glasgow V28.6.7 apollo clinic

I Vinendra Kumar Singh don't want to  
give my stool. I have no problem &  
~~don't~~ I have no sugar problem & don't  
need a sugar after fasting test -  
Regards.

Vinendra K Singh

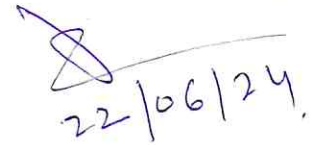
  
22/06/24.

NAME: MR VIRENDRA KUMAR SINGH  
REF :

AGE: 40 / Sex / M  
DATE 22/06 /2024

**ECHO ADULT (COLOUR DOPPLER)**

DIMENSIONS		NORMAL	DIMENSIONS		NORMAL
Ao (ed)	33.0 mm	(1.5 cm/m <sup>2</sup> )	IVS (Ed)	10.7 mm	(0.6-1.2cm)
LA (es)	35.0 mm	(1.5 cm/m <sup>2</sup> )	LVPW (Ed)	10.0 mm	(.6-1.1cm)
RVID (ed)	Normal	(0.9cm/m <sup>2</sup> )	EF	60.0 %	(0.62-0.85)
LVID (ed)	49.0 mm	(2.6-3.4 cm/m <sup>2</sup> )	FS	30.0	
LVID (es)	30.0 mm				

**MORPHOLOGICAL DATA**

Mitral Valve Normal

Interatrial Septum Normal

Aortic Valve Normal

Interventricular Septum Normal

Tricuspid Valve Normal

Pulmonary Artery Normal

Pulmonary Valve Normal

Aorta Normal

Right Ventricle Normal

Right Atrium Normal

Left Ventricle Normal

Left Atrium Normal

Pericardium Normal

Colour Doppler NORMAL, NO PAH, IVC NORMAL. LV DIASTOLIC FUNCTION NORMAL

Wall motion Normal

IMPRESSION : NORMAL STUDY

THE APOLLO CLINIC  
Rajouri Garden  
Dr. Seema Kale  
MBBS MD  
DMC Reg/No-14927

**DR SEEMA KALE MD**  
SEN. (PHYSICIAN)

• CLINICAL CORRELATION IS ESSENTIAL FOR FINAL DIAGNOSIS. • IF THE TESTS RESULTS ARE UNEXPECTED PLEASE CONTACT THE LABORATORY.  
• ALL THE CONGENITAL ANOMALIES IN THE FETUS MAY NOT BE DIAGNOSED IN ULTRASONOGRAPHY. • THIS REPORT IS NOT VALID FOR MEDICOLEGAL PURPOSE.

Licensee : Bharti Medicare Pvt. Ltd. The Apollo Clinic, C-70, Major Sudesh Kumar Marg, Opp. Madhav Park, Near Main Market, Rajouri Garden, New Delhi-110 027  
Phone : (011) 2591 8222 / 8333 / 8444, 9811061009, E-mail : rajourigarden@theapolloclinic.com, Website : www.apolloclinicrajourigarden.com

**MSME UAM NO. : DL11E0021531**

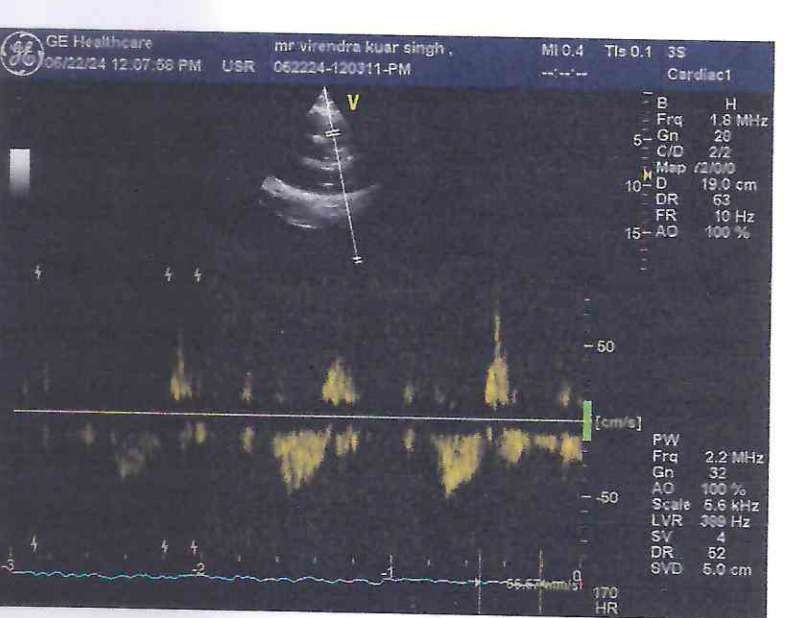
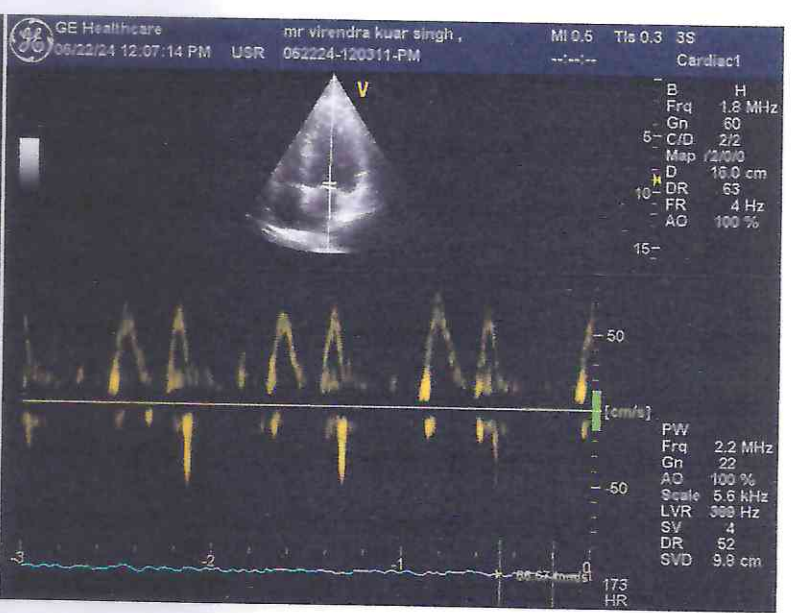
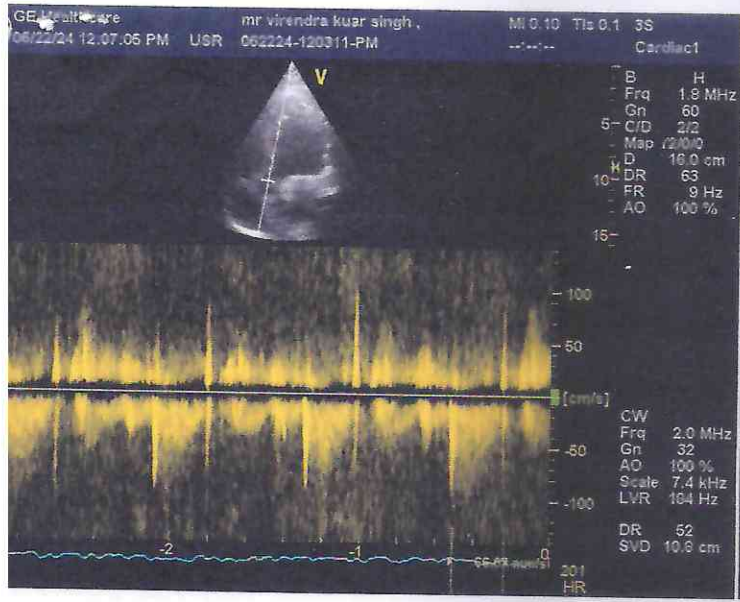

Patient Name : Virender	MR No	: FRAJ0000
Age/Sex : 40 Y/M	Visit No	: FRAJOPV
Pres Doctor :	Bill Date	: 22.06.2024
Ref.by :	Report Date	: 22.06.2024

**ULTRASOUND WHOLE ABDOMEN**

**LIVER:** Liver is normal in size with increased parenchymal echogenicity s/o fatty liver. No focal intra-hepatic lesion detected. Intra-hepatic biliary radicals are not dilated. Portal vein is normal in calibre.

**GALL BLADDER:** Gall bladder is well visualized. It is normal in size, shape & position. Its wall thickness is normal. No calculus or mass lesion is seen in gall bladder. Common bile duct is normal (not dilated).

**PANCREAS:** Pancreas appears normal in size and echopattern.  
**SPLEEN:** Spleen appears normal in size and echopattern.

**KIDNEYS:** Both kidneys are normal in position, size and outline. Cortico-medullary differentiation of both kidneys is maintained. Central sinus echoes are compact. No calculus / hydronephrosis seen. Visualised parts of retroperitoneum do not show any lymphadenopathy.

**URINARY BLADDER:** Urinary bladder is well distended and shows clear contents.  
**PROSTATE:** Prostate is normal in shape, size and echotexture.

No free fluid detected.

**IMPRESSION: - GRADE I FATTY LIVER**

To be correlate clinically.

  
**Dr. Shailza Minocha**  
Consultant Ultrasonologist.

• CLINICAL CORRELATION IS ESSENTIAL FOR FINAL DIAGNOSIS. • IF THE TESTS RESULTS ARE UNEXPECTED PLEASE CONTACT THE LABORATORY.  
• ALL THE CONGENITAL ANOMOLIES IN THE FETUS MAY NOT BE DIAGNOSED IN ULTRASONOGRAPHY. • THIS REPORT IS NOT VALID FOR MEDICOLEGAL PURPOSE.

Licensee : Bharti Medicare Pvt. Ltd. The Apollo Clinic, C-70, Major Sudesh Kumar Marg, Opp. Madhav Park, Near Main Market, Rajouri Garden, New Delhi-110 027  
Phone : (011) 2591 8222 / 8333 / 8444, 9811061009, E-mail : rajourigarden@theapolloclinic.com, Website : www.apolloclinicrajourigarden.com

**MSME UAM NO. : DL11E0021531**



Patient Name : Mr. Virendra Kumar Singh  
 UHID/MR No. : FRAJ.0000249686  
 Visit Date : 22-06-2024 12:52  
 Sample Collected on : 22-06-2024 13:00  
 Sample No : WHB1471430  
 Ref Doctor : SELF  
 Emp/Auth/TPA ID : 54565  
 Sponsor Name : MEDIWHEELS HEALTH CARE

Age / Gender : 40Y/Male  
 OP Visit No : FRAJOPV125241  
 Reported on : 22-06-2024 14:36  
 Specimen : Whole Blood (Edta)  
 Pres Doctor: :

## DEPARTMENT OF LABORATORY MEDICINE

TEST NAME	RESULT	BIOLOGICAL REFERENCE INTERVALS	UNITS
<b>COMPLETE BLOOD COUNT</b>			
Hb (Haemoglobin) Method: Non Cyanide	15.9	13 - 18	gm/dl
PCV/Haematocrit Method: RBC pulse height detect	51.0*	40 - 50	%
ESR. Method: Westergren's Method	04	0 - 20	mm/1st Hr
TLC Method: DC Detection Method	7000	4000 - 10000	/cumm.
RBC COUNT. Method: DC Detection Method	5.8	5 - 6	Million/cmm
PLATELET COUNT Method: DC Detection Method	1.88	1.5 - 4.1	lakh/cumm.
MCV Method: Derived	88.9	77 - 98	fl
MCH Method: Derived	27.2	27 - 32	pg
MCHC Method: Derived	31.0*	31.5 - 34.5	gm/dl
NEUTROPHIL Method: Microscopy	66	40 - 70	%
LYMPHOCYTE Method: Microscopy	27	20 - 40	%
EOSINOPHIL Method: Microscopy	05	1.0 - 6.0	%
MONOCYTE Method: Microscopy	02	2.0 - 10.0	%
<b>BLOOD GROUP AND RH TYPE</b>			
ABO Group	O		
RH	Positive		

End of the report

Results are to be correlated clinically

Lab Technician / Technologist  
Yogita

Dr. Prashant Purwar  
MBBS, DCP  
Consultant Pathologist



CLINICAL CORRELATION IS ESSENTIAL FOR FINAL DIAGNOSIS. • IF THE TESTS RESULTS ARE UNEXPECTED PLEASE CONTACT THE LABORATORY.  
 • ALL THE CONGENITAL ANOMALIES IN THE FETUS MAY NOT BE DIAGNOSED IN ULTRASONOGRAPHY. • THIS REPORT IS NOT VALID FOR MEDICOLEGAL PURPOSE.

Licensee : Bharti Medicare Pvt. Ltd. The Apollo Clinic, C-70, Major Sudesh Kumar Marg, Opp. Madhav Park, Near Main Market, Rajouri Garden, New Delhi-110 027  
 Phone : (011) 2591 8222 / 8333 / 8444, 9811061009, E-mail : rajourigarden@theapolloclinic.com, Website : www.apolloclinicrajourigarden.com

MSME UAM NO. : DL11E0021531



**Patient Name** : Mr. Virendra Kumar Singh  
**UHID/MR No.** : FRAJ.0000249686  
**Visit Date** : 22-06-2024 12:52  
**Sample Collected on** : 22-06-2024 13:01  
**Sample No** : PLF1385354  
**Ref Doctor** : SELF  
**Emp/Auth/TPA ID** : 54565  
**Sponsor Name** : MEDIWHEELS HEALTH CARE

**Age / Gender** : 40Y/Male  
**OP Visit No** : FRAJOPV125241  
**Reported on** : 22-06-2024 16:06  
**Specimen** : Plasma(Fluoride)  
**Pres Doctor:** :

**DEPARTMENT OF LABORATORY MEDICINE**

TEST NAME	RESULT	BIOLOGICAL REFERENCE INTERVALS	UNITS
<b>GLUCOSE - ( FASTING )</b>			
GLUCOSE - ( FASTING ) Method: (GOD-POD).	94	70 - 110	mg/dL
<b>GLYCOSYLATED HEMOGLOBIN (HBA1C)</b>			
GLYCOSYLATED HEMOGLOBIN (HBA1C) - WHOLE BLOOD Method: BORONATE AFFINITY	5.6	4.2 - 6.0	%
<b>LIPID PROFILE TEST (PACKAGE)</b>			
CHOLESTEROL Method: CHOD - PAP	173	Desirable < 200 Borderline High : 200-239 High : > 240	mg/dl
Triglyceride Method: GPO-PAP	127	50-200	mg/dl
HDL Method: DIRECT	45.9	30 - 50	mg/dl
LDL Method: DIRECT	101.7*	60 - 100	mg/dl
VLDL Method: Calculated	25.4	<40	mg/dl
CHOLESTEROL / HDL RATIO Method: Calculated.	3.7	0 - 4.5	
<b>Thyroid Profile 2(Free T4, Free T3 And TSH)</b>			
Serum FT3	4.1	3.2 - 5.9	pmol/l
Serum FT4	15.2	10.6 - 21.0	pmol/l
Serum TSH	3.2	0.38 - 5.0	uIU/ml

End of the report

*Results are to be correlated clinically*

Lab Technician / Technologist  
Yogita

  
 Dr. Prashant Purwar  
 MBBS, DCP  
 Consultant Pathologist



• CLINICAL CORRELATION IS ESSENTIAL FOR FINAL DIAGNOSIS. • IF THE TESTS RESULTS ARE UNEXPECTED PLEASE CONTACT THE LABORATORY.  
 • ALL THE CONGENITAL ANAMOLIES IN THE FETUS MAY NOT BE DIAGNOSED IN ULTRASONOGRAPHY. • THIS REPORT IS NOT VALID FOR MEDICOLEGAL PURPOSE.

Licensee : Bharti Medicare Pvt. Ltd. The Apollo Clinic, C-70, Major Sudesh Kumar Marg, Opp. Madhav Park, Near Main Market, Rajouri Garden, New Delhi-110 027  
 Phone : (011) 2591 8222 / 8333 / 8444, 9811061009, E-mail : rajourigarden@theapolloclinic.com, Website : www.apolloclinicrajourigarden.com

**MSME UAM NO. : DL11E0021531**

Patient Name : Mr. Virendra Kumar Singh  
 UHID/MR No. : FRAJ.0000249686  
 Visit Date : 22-06-2024 12:52  
 Sample Collected on : 22-06-2024 13:00  
 Sample No : SR02011819  
 Ref Doctor : SELF  
 Emp/Auth/TPA ID : 54565  
 Sponsor Name : MEDIWHEELS HEALTH CARE

Age / Gender : 40Y/Male  
 OP Visit No : FRAJOPV125241  
 Reported on : 22-06-2024 16:07  
 Specimen : Serum  
 Pres Doctor: :

DEPARTMENT OF LABORATORY MEDICINE

TEST NAME	RESULT	BIOLOGICAL REFERENCE INTERVALS	UNITS
<b>LIVER FUNCTION TEST (PACKAGE)</b>			
BILIRUBIN - TOTAL. Method: Jendrassik	1.0	0.1 - 1.3	mg/dl
Bilirubin (Direct)-Serum Method: Diazo.	0.30	0 - 0.3	mg/dl
A/G Method: Calculated	1.6	1.0 - 2.0	
BILIRUBIN - INDIRECT. Method: Calculated.	0.70	<1.1	mg/dl
SGOT /AST Method: IFCC (With P5P)	25.4	0 - 35	U/L
SGPT/ALT Method: IFCC (With P5P)	26.9	0 - 45	U/L
ALKALINE PHOSPHATE Method: AMP BUFFER	95.9	30 - 117	U/L
GGT. Method: SZAŽ	45.8	10 - 50	U/L
TOTAL PROTEIN Method: Biuret	7.7	5.8-8.0	g/dl
ALBUMIN Method: BCG	4.8	3.7-5.2	g/dl
GLOBULIN Method: Calculated	2.9	2.5 - 3.5	mg/dL

End of the report

Results are to be correlated clinically

Lab Technician / Technologist  
Yogita

Dr. Prashant Purwar  
MBBS, DCP  
Consultant Pathologist



• CLINICAL CORRELATION IS ESSENTIAL FOR FINAL DIAGNOSIS. • IF THE TESTS RESULTS ARE UNEXPECTED PLEASE CONTACT THE LABORATORY.  
 • ALL THE CONGENITAL ANOMOLIES IN THE FETUS MAY NOT BE DIAGNOSED IN ULTRASONOGRAPHY. • THIS REPORT IS NOT VALID FOR MEDICOLEGAL PURPOSE.

Licensee : Bharti Medicare Pvt. Ltd. The Apollo Clinic, C-70, Major Sudesh Kumar Marg, Opp. Madhav Park, Near Main Market, Rajouri Garden, New Delhi-110 027  
 Phone : (011) 2591 8222 / 8333 / 8444, 9811061009, E-mail : rajourigarden@theapolloclinic.com, Website : www.apolloclinicrajourigarden.com

MSME UAM NO. : DL11E0021531

**Patient Name** : Mr. Virendra Kumar Singh  
**UHID/MR No.** : FRAJ.0000249686  
**Visit Date** : 22-06-2024 12:52  
**Sample Collected on** : 22-06-2024.13:00  
**Sample No** : SR02011819  
**Ref Doctor** : SELF  
**Emp/Auth/TPA ID** : 54565  
**Sponsor Name** : MEDIWHEELS HEALTH CARE

**Age / Gender** : 40Y/Male  
**OP Visit No** : FRAJOPV125241  
**Reported on** : 22-06-2024 16:08  
**Specimen** : Serum  
**Pres Doctor:** :

**DEPARTMENT OF LABORATORY MEDICINE**

TEST NAME	RESULT	BIOLOGICAL REFERENCE INTERVALS	UNITS
<b>KFT - RENAL PROFILE-SERUM</b>			
UREA Method: Urease	32.9	10-50	mg/dl
Creatinine Method: Jaffe	0.96	0.5 - 1.3	mg/dl
Uric Acid Method: Uricase	6.3	3.5 - 7.2	mg/dl
Sodium(Na) Method: ISE	141.2	136 - 142	mmol/L
Potassium(K) Method: ISE	4.1	3.8 - 5.0	mmol/L
Chloride(Cl) Method: ISE	99.6	95 - 103	mmol/L
Calcium. Method: OCPC	9.2	9.2 - 11.0	mg/dl
Phosphorus Method: Molybdate UV	3.1	2.3 - 4.7	mg/dl

End of the report

*Results are to be correlated clinically*

Lab Technician / Technologist  
Yogita



  
 Dr. Prashant Purwar  
 MBBS, DCP  
 Consultant Pathologist



• CLINICAL CORRELATION IS ESSENTIAL FOR FINAL DIAGNOSIS. • IF THE TESTS RESULTS ARE UNEXPECTED PLEASE CONTACT THE LABORATORY.  
 • ALL THE CONGENITAL ANOMOLIES IN THE FETUS MAY NOT BE DIAGNOSED IN ULTRASONOGRAPHY. • THIS REPORT IS NOT VALID FOR MEDICOLEGAL PURPOSE.

**Licensee** : Bharti Medicare Pvt. Ltd. The Apollo Clinic, C-70, Major Sudesh Kumar Marg, Opp. Madhav Park, Near Main Market, Rajouri Garden, New Delhi-110 027  
 Phone : (011) 2591 8222 / 8333 / 8444, 9811061009, E-mail : rajourigarden@theapolloclinic.com, Website : www.apolloclinicrajourigarden.com

**MSME UAM NO. : DL11E0021531**

**Patient Name** : Mr. Virendra Kumar Singh  
**UHID/MR No.** : FRAJ.0000249686  
**Visit Date** : 22-06-2024 12:52  
**Sample Collected on** : 22-06-2024 13:01  
**Sample No** : SS984542  
**Ref Doctor** : SELF  
**Package Name** : MEDIWHEEL AHC MALE ABOVE 40 YRS RJG  
**Emp/Auth/TPA ID** : 54565  
**Sponsor Name** : MEDIWHEELS HEALTH CARE

**Age / Gender** : 40Y/Male  
**OP Visit No** : FRAJOPV125241  
**Reported on** : 22-06-2024 16:09  
**Specimen** : Serum(Spl)  
**Pres Doctor:** :

**DEPARTMENT OF LABORATORY MEDICINE**

TEST NAME	RESULT	BIOLOGICAL REFERENCE INTERVALS	UNITS
PSA TOTAL			
PSA TOTAL Method: Immunofluorescence	0.49	0.0 - 4.0	ng/mL

**Interpretation :**

Serum prostate specific antigen (PSA) concentrations are elevated above 4.0 ng/ml in 28% of men with benign prostatic hyperplasia, 58% of men with organ confined prostate cancer and 80% of men with extensive prostate cancer, but in less than 8% of normal healthy men over 50 yrs of age. After radical prostatectomy, serum PSA levels are (< 0.2 ng/ml), 93% of patients with undetectable serum PSA concentrations have no clinical tumour recurrence.

Free PSA as a percent of Total PSA

Probability of carcinoma prostate when Total PSA is 4.1 - 10 ng / ml

->	26	8 %
20 -	25	16 %
15 -	20	20 %
10 -	15	28 %
0 -	0 -	56 %

**Comments:-**

- 1 False negative / positive results are observed in patients receiving mouse monoclonal antibodies for diagnosis or therapy.
- 2 PSA total and free levels may appear consistently elevated / depressed due to the interference by heterophilic antibodies and nonspecific protein binding.
- 3 Results obtained with different assay kits cannot be used interchangeably.
- 4 All results should be correlated with clinical findings and results of other investigations.

**End of the report**

*Results are to be correlated clinically*

Lab Technician / Technologist  
Yogita

  
 Dr. Prashant Purwar  
 MBBS, DCP  
 Consultant Pathologist



• CLINICAL CORRELATION IS ESSENTIAL FOR FINAL DIAGNOSIS. • IF THE TESTS RESULTS ARE UNEXPECTED PLEASE CONTACT THE LABORATORY.  
 • ALL THE CONGENITAL ANOMOLIES IN THE FETUS MAY NOT BE DIAGNOSED IN ULTRASONOGRAPHY. • THIS REPORT IS NOT VALID FOR MEDICOLEGAL PURPOSE.

**Licensee :** Bharti Medicare Pvt. Ltd. The Apollo Clinic, C-70, Major Sudesh Kumar Marg, Opp. Madhav Park, Near Main Market, Rajouri Garden, New Delhi-110 027  
 Phone : (011) 2591 8222 / 8333 / 8444, 9811061009, E-mail : rajourigarden@theapolloclinic.com, Website : www.apolloclinicrajourigarden.com

**MSME UAM NO. : DL11E0021531**

**Patient Name** : Mr. Virendra Kumar Singh  
**UHID/MR No.** : FRAJ.0000249686  
**Visit Date** : 22-06-2024 12:52  
**Sample Collected on** : 22-06-2024 13:01  
**Sample No** : UR1083469  
**Ref Doctor** : SELF  
**Emp/Auth/TPA ID** : 54565  
**Sponsor Name** : MEDIWHEELS HEALTH CARE

**Age / Gender** : 40Y/Male  
**OP Visit No** : FRAJOPV125241  
**Reported on** : 22-06-2024 13:17  
**Specimen** : Urine  
**Pres Doctor:** :

**DEPARTMENT OF LABORATORY MEDICINE**

**URINE ROUTINE EXAMINATION**

**URINE EXAMINATION TEST REPORT**

Test Name	Observed Value	Unit	Reference Range
<b>Urine R/M Examination</b>			
Quantity	20	ml.	
Colour	Pale Yellow		Pale Yellow
Transparency	Clear		Clear
Urine Specific Gravity	1.020		1.005 - 1.030
Dipstick			
pH	6.0		5.5 - 7.5
Dipstick / pH paper			
<b>Chemical Examination</b>			
Protein	Nil		Nil
Dipstick/Heat & acetic acid			
Sugar	Nil		Nil
Dipstick/Benedicts reagent			
<b>Microscopic Examination</b>			
Pus Cells	1-2	/HPF	1-2
RBC'S	Nil	/HPF	Nil
Casts	Nil	/HPF	Nil
Crystals	Nil		Nil
Epithelial Cells	1-2	/HPF	1-2
Bacteria	Nil	/HPF	Nil

End of the report

*Results are to be correlated clinically*

Lab Technician / Technologist  
Dr\_Prashant

  
 Dr. Prashant Purwar  
 MBBS, DCP  
 Consultant Pathologist



• CLINICAL CORRELATION IS ESSENTIAL FOR FINAL DIAGNOSIS. • IF THE TESTS RESULTS ARE UNEXPECTED PLEASE CONTACT THE LABORATORY.  
 • ALL THE CONGENITAL ANOMALIES IN THE FETUS MAY NOT BE DIAGNOSED IN ULTRASONOGRAPHY. • THIS REPORT IS NOT VALID FOR MEDICOLEGAL PURPOSE.

**Licensee** : Bharti Medicare Pvt. Ltd. The Apollo Clinic, C-70, Major Sudesh Kumar Marg, Opp. Madhav Park, Near Main Market, Rajouri Garden, New Delhi-110 027  
 Phone : (011) 2591 8222 / 8333 / 8444, 9811061009, E-mail : rajourigarden@theapolloclinic.com, Website : www.apolloclinicrajourigarden.com

**MSME UAM NO. : DL11E0021531**

Patient Name : Mr. Virender k Singh  
Age/Sex : 40 YM  
Pres Doctor :  
Ref.by :

MR No : FRAJ0000  
Visit No : FRAJOPV  
Bill Date : 22.06.2024  
Report Date : 22.06.2024

### X-RAY CHEST PA VIEW

- Both lungs fields do not show any active parenchymal lesion.
- Both costophrenic angles are normal.
- B/L hila appear normal in size & density.
- Both domes of diaphragm are normal.
- Cardiac silhouette appears normal.
- Visualised soft tissues and bony cage appear normal.

**IMPRESSION:- NORMAL STUDY.**

To be correlate clinically.

  
**Dr. Rahul Gera**  
Consultant Radiologist.

• CLINICAL CORRELATION IS ESSENTIAL FOR FINAL DIAGNOSIS. • IF THE TESTS RESULTS ARE UNEXPECTED PLEASE CONTACT THE LABORATORY.  
• ALL THE CONGENITAL ANAMOLIES IN THE FETUS MAY NOT BE DIAGNOSED IN ULTRASONOGRAPHY. • THIS REPORT IS NOT VALID FOR MEDICOLEGAL PURPOSE.

Licensee : Bharti Medicare Pvt. Ltd. The Apollo Clinic, C-70, Major Sudesh Kumar Marg, Opp. Madhav Park, Near Main Market, Rajouri Garden, New Delhi-110 027  
Phone : (011) 2591 8222 / 8333 / 8444, 9811061009, E-mail : rajourigarden@theapolloclinic.com, Website : www.apolloclinicrajourigarden.com

**MSME UAM NO. : DL11E0021531**