



ಭಾರತೀಯ ವಿಶಿಷ್ಟ ಗುರುತು ಪ್ರಾಧಿಕಾರ

ಭಾರತ ಸರ್ಕಾರ

Unique Identification Authority of India
Government of India

ನೋಂದಾವಣೆ ಕ್ರಮ ಸಂಖ್ಯೆ / Enrollment No.: 1118/50019/01234

To

ಸುಮಲತ

Sumalatha

W/O: T.N.Rajanna

#35-36 2nd Cross 14th Main Agromore Layout
Near Water Tank Attiguppe

Bangalore North

Vijayanagar

Bangalore North Bangalore

Karnataka 560040

9945917335

15/03/2013

2386377



MN023863772FT



ನಿಮ್ಮ ಆಧಾರ್ ಸಂಖ್ಯೆ / Your Aadhaar No. :

9634 5003 1759

ಆಧಾರ್ - ಶ್ರೀಸಾಮಾನ್ಯನ ಅಧಿಕಾರ



ಭಾರತ ಸರ್ಕಾರ

Government of India

ಸುಮಲತ

Sumalatha

ಹುಟ್ಟಿದ ವರ್ಷ / Year of Birth : 1967

ಸ್ತ್ರೀ / Female



9634 5003 1759

ಆಧಾರ್ - ಶ್ರೀಸಾಮಾನ್ಯನ ಅಧಿಕಾರ





Bangalore Diagnostics & Multi-Speciality Centre

NABL Accreditation Certificate Number : MC - 5539

198, 12th Main, 3rd Block, (Above Namma MTR, Next to SBI), Rajajinagar, Bangalore- 560 010.

Ph. : 080-23505407, 9448079978 e-mail : bangalore.d.s@gmail.com



SUMMARY REPORT

NAME ::	Sumalatha
EMPLOYEE ID::	
REF.BY::	Union Bank of India
AGE::	57 yrs.
GENDER::	Female.
DATE::	29/05/2024.
HEIGHT (in cms)::	153
WEIGHT (in kgs)::	71
BMI::	30.3
WAIST CIRCUMFERENCE (in cms)::	97
HIP CIRCUMFERENCE (in cms)::	115
WAIST TO HIP RATIO::	0.84 : 1.0
BLOOD PRESSURE (mm hg)::	147/89

The client is healthy & Physically fit.

Dr. Rudrambika R N

Dr. RUDRAMBIKA R N
KMC REG. No : 54568



Bangalore Diagnostics & Multi-Speciality Centre

NABL Accreditation Certificate Number : MC - 5539

198, 12th Main, 3rd Block, (Above Namma MTR, Next to SBI), Rajajinagar, Bangalore- 560 010.

Ph. : 080-23505407, 9448079978 e-mail : bangalore.d.s@gmail.com



Name : **Mrs. SUMALATHA (C 10502)** REG/LAB NO. : 24050566 / 3577
AGE/SEX : 57 Yrs / Female DATE OF COLLECTION : 29-05-2024 at 08:58 AM
REFERRED BY : **Dr. UNION BANK** DATE OF RECEIVED : 29-05-2024 at 08:58 AM
DATE OF DISPATCH : 29-05-2024 at 02:23 PM



TEST PARAMETER	RESULT	REFERENCE RANGE	SPECIMEN
COMPLETE BLOOD COUNT (CBC with ESR)			
HAEMOGLOBIN <i>Cyanmethomoglobin</i>	12.8 gm/dl	11 - 16 gm/dl Special condition: (in pregnancy : >11 g/dl)	K3 EDTA Whole Blood
TOTAL W.B.C <i>impedance</i>	6000 cells/cumm	4000 - 11000 cells/cumm	K3 EDTA Whole Blood
DIFFERENTIAL COUNT			
NEUTROPHILS <i>Impedance Followed by Microscopy</i>	44.5 %	40 - 75 %	K3 EDTA Whole Blood
LYMPHOCYTES <i>Impedance Followed by Microscopy</i>	42.9 %	20 - 45 %	K3 EDTA Whole Blood
EOSINOPHILS <i>Impedance Followed by Microscopy</i>	4.0 %	2 - 8 %	K3 EDTA Whole Blood
MONOCYTES <i>Impedance Followed by Microscopy</i>	7.0 %	1 - 10 %	K3 EDTA Whole Blood
BASOPHIL <i>Impedance Followed by Microscopy</i>	1.6 %	0 - 2 %	K3 EDTA Whole Blood
PLATELET COUNT <i>IMPEDANCE</i>	2.54 Lakhs/cumm	1.5 - 4.5 Lakhs/cumm	K3 EDTA Whole Blood
R.B.C <i>IMPEDANCE</i>	4.24 mill/cumm	3.8 - 5.8 mill/cumm	K3 EDTA Whole Blood
P.C.V	37.8 %	37 - 47 %	K3 EDTA Whole Blood
M.C.V <i>Impedance Spicific Lyse Action(Calculated Parameter)</i>	89.1 fl	77 - 96 fl	K3 EDTA Whole Blood
M.C.H <i>Impedance Spicific Lyse Action(Calculated Parameter)</i>	30.2 pg	26 - 32 pg	K3 EDTA Whole Blood
M.C.H.C <i>Impedance Spicific Lyse Action(Calculated Parameter)</i>	33.9 %	31 - 36 %	K3 EDTA Whole Blood
ESR	05 mm/hr	0 - 20 mm/hr	K3 EDTA Whole Blood

Dr. Rudrambika R N

KMC REG NO 54568
CONSULTANT PATHOLOGIST



Bangalore Diagnostics & Multi-Speciality Centre

NABL Accreditation Certificate Number : MC - 5539

198, 12th Main, 3rd Block, (Above Namma MTR, Next to SBI), Rajajinagar, Bangalore- 560 010.

Ph. : 080-23505407, 9448079978 e-mail : bangalore.d.s@gmail.com



Name	: Mrs. SUMALATHA (C 10502)	REG/LAB NO.	: 24050566 / 3577
AGE/SEX	: 57 Yrs / Female	DATE OF COLLECTION	: 29-05-2024 at 08:58 AM
REFERRED BY	: Dr. UNION BANK	DATE OF RECEIVED	: 29-05-2024 at 08:58 AM
		DATE OF DISPATCH	: 29-05-2024 at 02:23 PM



TEST PARAMETER	RESULT	REFERENCE RANGE	SPECIMEN
BLOOD GROUP	"O"		
RH TYPE	POSITIVE		

Dr. Rudrambika R N
KMC REG NO 54568
CONSULTANT PATHOLOGIST



Bangalore Diagnostics & Multi-Speciality Centre

NABL Accreditation Certificate Number : MC - 5539

198, 12th Main, 3rd Block, (Above Namma MTR, Next to SBI), Rajajinagar, Bangalore- 560 010.

Ph. : 080-23505407, 9448079978 e-mail : bangalore.d.s@gmail.com



Name : **Mrs. SUMALATHA (C 10502)** REG/LAB NO. : 24050566 / 3577
AGE/SEX : 57 Yrs / Female DATE OF COLLECTION : 29-05-2024 at 08:58 AM
REFERRED BY : **Dr. UNION BANK** DATE OF RECEIVED : 29-05-2024 at 08:58 AM
DATE OF DISPATCH : 29-05-2024 at 02:23 PM



TEST PARAMETER	RESULT	REFERENCE RANGE	SPECIMEN
----------------	--------	-----------------	----------

FASTING BLOOD SUGAR <i>GOD POD</i>	92 mg/dl	70 - 99 mg/dl	SERUM
---------------------------------------	----------	---------------	-------

Special condition:

NORMAL PERSON FOR
NON DIABETIC :- 70-99
mg/dl

ADA RECOMMENDATION
FOR DIABETIC PERSON :-
80-130 mg/dl

POST PRANDIAL BLOOD SUGAR (PPBS)

POST PRANDIAL BLOOD SUGAR <i>GOD POD</i>	120 mg/dl	70 - 140 mg/dl	FLUORIDE
---	-----------	----------------	----------

Special condition:

NORMAL PERSON WITHOUT
DIABETIC :- <140 mg/dl
ADA RECOMMENDATION
FOR DIABETIC :- <180 mg/dl
PRE DIABETIC PERSON :-
140-199 mg/dl

BUN

BLOOD UREA NITROGEN	16.1 mg/dl	7 - 18 mg/dl	SERUM
---------------------	------------	--------------	-------

Dr. Rudrambika R N
KMC REG NO 54568
CONSULTANT PATHOLOGIST



Bangalore Diagnostics & Multi-Speciality Centre

NABL Accreditation Certificate Number : MC - 5539

198, 12th Main, 3rd Block, (Above Namma MTR, Next to SBI), Rajajinagar, Bangalore- 560 010.

Ph. : 080-23505407, 9448079978 e-mail : bangalore.d.s@gmail.com



Name	: Mrs. SUMALATHA (C 10502)	REG/LAB NO.	: 24050566 / 3577
AGE/SEX	: 57 Yrs / Female	DATE OF COLLECTION	: 29-05-2024 at 08:58 AM
REFERRED BY	: Dr. UNION BANK	DATE OF RECEIVED	: 29-05-2024 at 08:58 AM
		DATE OF DISPATCH	: 29-05-2024 at 02:23 PM

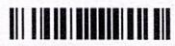

TEST PARAMETER	RESULT	REFERENCE RANGE	SPECIMEN
LIPID PROFILE TEST (LPT)			
TOTAL CHOLESTROL <i>CHOLESTEROL OXIDASE/PEROXIDASE METHOD</i>	202.1 mg/dl	DESIRABLE : \leq 200 mg/dL BORDERLINE HIGH RISK : 200 - 240 mg/dL HIGH RISK : $>$ 240 mg/dL	SERUM
SERUM TRIGLYCERIDES <i>GLYCEROL PHOSPHATEOXIDASE/PEROXIDASE METHOD</i>	144.9 mg/dl	40 - 140 mg/dl DESIRABLE : $<$ 200 mg/dL BORDERLINE HIGH RISK: 200 - 400 mg/dL ELEVATED : $>$ 400 mg/dL	SERUM
HDL CHOLESTEROL - DIRECT	38.4 mg/dl	35 - 55 mg/dl	SERUM
LDL CHOLESTEROL - DIRECT <i>CALCULATION</i>	134.7 mg/dl	up to 150 mg/dl	SERUM
VLDL CHOLESTEROL <i>CALCULATION</i>	29.0 mg/dl	0 - 60 mg/dl	SERUM
TC/HDL <i>CALCULATION</i>	5.3		SERUM

Dr. Rudrambika R N
KMC REG NO 54568
CONSULTANT PATHOLOGIST



Bangalore Diagnostics & Multi-Speciality Centre

NABL Accreditation Certificate Number : MC - 5539

198, 12th Main, 3rd Block, (Above Namma MTR, Next to SBI), Rajajinagar, Bangalore- 560 010.

Ph. : 080-23505407, 9448079978 e-mail : bangalore.d.s@gmail.com



Name : **Mrs. SUMALATHA (C 10502)** REG/LAB NO. : 24050566 / 3577
AGE/SEX : 57 Yrs / Female DATE OF COLLECTION : 29-05-2024 at 08:58 AM
REFERRED BY : **Dr. UNION BANK** DATE OF RECEIVED : 29-05-2024 at 08:58 AM
DATE OF DISPATCH : 29-05-2024 at 02:23 PM



TEST PARAMETER	RESULT	REFERENCE RANGE	SPECIMEN
<u>LIVER FUNCTION TEST (LFT)</u>			
TOTAL BILIRUBIN <i>DIAZOTIZED SULPANILIC METHOD</i>	0.81 mg/dl	0 - 1 mg/dl	SERUM
DIRECT BILIRUBIN <i>DIAZOTIZED SULPANILIC METHOD</i>	0.71 mg/dl	0 - 0.25 mg/dl	SERUM
INDIRECT BILIRUBIN <i>CALCULATION</i>	0.10 mg/dl	0 - 0.75 mg/dl	SERUM
TOTAL PROTEIN <i>BIURET METHOD</i>	7.8 g/dl	6 - 8.5 g/dl	SERUM
SERUM ALBUMIN <i>BROMOCRESOL GREEN</i>	4.6 g/dl	3.5 - 5.2 g/dl	SERUM
SERUM GLOBULIN <i>CALCULATION</i>	3.2 g/dL	2.3 - 3.5 g/dL	SERUM
A/G RATIO <i>Calculated</i>	1.4	1 - 1.5	SERUM
ASPARATE AMINOTRANSFERASE (SGOT/AST) <i>IFCC</i>	23.0 U/L	up to 40 U/L	SERUM
ALANINE AMINOTRANSFERASE (SGPT/ALT) <i>IFCC</i>	32.9 U/L	up to 40 U/L	SERUM
ALKALINE PHOSPHATASE <i>IFCC</i>	94.3 IU/L	25 - 147 IU/L	SERUM
GGT	42.1 U/L	9 - 37 U/L	SERUM
<u>SERUM CREATININE</u>			
SERUM CREATININE <i>JAFFE'S METHOD</i>	0.90 mg/dL	0.6 - 1.2 mg/dL	SERUM
<u>SERUM URIC ACID</u>			
SERUM URIC ACID <i>URICASE/PEROXIDASE METHOD.</i>	5.8 mg/dL	2.6 - 6 mg/dL	SERUM

Dr. Rudrambika R N
KMC REG NO 54568
CONSULTANT PATHOLOGIST



Bangalore Diagnostics & Multi-Speciality Centre

NABL Accreditation Certificate Number : MC - 5539

198, 12th Main, 3rd Block, (Above Namma MTR, Next to SBI), Rajajinagar, Bangalore- 560 010.

Ph. : 080-23505407, 9448079978 e-mail : bangalore.d.s@gmail.com



Name	: Mrs. SUMALATHA (C 10502)	REG/LAB NO.	: 24050566 / 3577
AGE/SEX	: 57 Yrs / Female	DATE OF COLLECTION	: 29-05-2024 at 08:58 AM
REFERRED BY	: Dr. UNION BANK	DATE OF RECEIVED	: 29-05-2024 at 08:58 AM
		DATE OF DISPATCH	: 29-05-2024 at 02:23 PM



TEST PARAMETER	RESULT	REFERENCE RANGE	SPECIMEN
25-OH VITAMIN D (TOTAL)	16.3 ng/ml	0 ng/ml DEFICIENCY :<20 ng/ml INSUFFICIENCY : 20-30 ng/ml SUFFICIENCY : 30-100 ng/ml TOXICITY :>100 ng/ml	

Dispatched by: Rupal

**** End of Report ****

Printed by: Rupal on 29-05-2024 at 02:23 PM

Dr. Rudrambika R N
KMC REG NO 54568
CONSULTANT PATHOLOGIST



Bangalore Diagnostics & Multi-Speciality Centre



NABL Accreditation Certificate Number : MC - 5539

198, 12th Main, 3rd Block, (Above Namma MTR, Next to SBI), Rajajinagar, Bangalore- 560 010.

Ph. : 080-23505407, 9448079978 e-mail : bangalore.d.s@gmail.com

Name : **Mrs. SUMALATHA (C 10502)**

AGE/SEX : 57 Yrs / Female

REFERRED BY : **Dr. UNION BANK**

REG/LAB NO. : 24050566 / 3577

DATE OF COLLECTION : 29-05-2024 at 08:58 AM

DATE OF RECEIVED : 29-05-2024 at 08:58 AM

DATE OF DISPATCH : 29-05-2024 at 02:23 PM



TEST PARAMETER	RESULT	REFERENCE RANGE	SPECIMEN
<u>COMPLETE URINE ANALYSIS</u>			
PHYSICAL CHARACTERS			
COLOUR	PALE YELLOW		
CLARITY/TURBIDITY	CLEAR		
SPECIFIC GRAVITY	1.019		
CHEMICAL CONSTITUENTS			
PROTEIN	NIL		
GLUCOSE	NIL		
BILE SALTS	ABSENT		
BILE PIGMENTS	ABSENT		
MICROSCOPY			
PUS CELLS	2 - 3 /hpf		
EPITHELIAL CELLS	0 - 1 /hpf		
RBCs	ABSENT /hpf		
CASTS	NIL		
CRYSTALS	NIL		
FASTING URINE SUGAR	NIL		
POST PRANDIAL URINE SUGAR (PPUS)	NIL		

Dr. Rudrambika R N

KMC REG NO 54568
CONSULTANT PATHOLOGIST

BPL

10mm/mV 0.15-35Hz AC50

29-05-2024 07:30:24

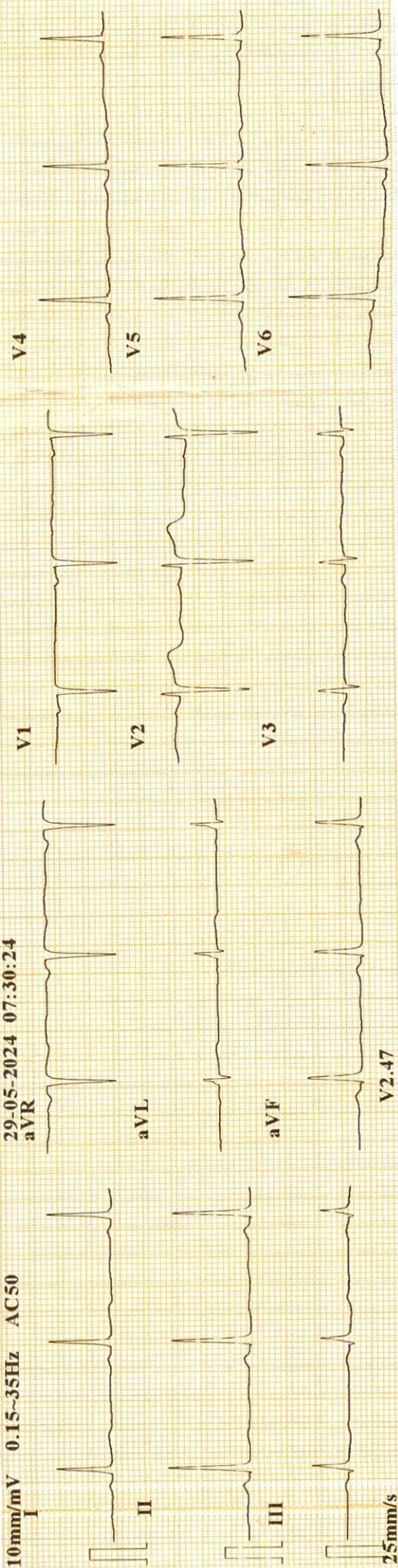

V2.47

CARDIART

ID : 240529-0730
 Name : *Sumalatha*
 Age : 57 yr
 Sex : Female
 BP : mmHg
 Height : cm
 Weight : kg
 HR : 69 bpm
 P Dur : 106 ms
 PR int : 155 ms
 QRS Dur : 129 ms
 QT/QTc int : 352/377 ms
 P/QRS/T axis : 60/50/-11 °
 RV5/SV1 amp : 1.484/1.023 mV
 RV5+SV1 amp : 2.507 mV
 RV6/SV2 amp : 1.449/1.196 mV

Minnesota Code:
 5-4-0(II,V4,V5)
 9-4-1(V3)



Diagnosis Information:
 800: Sinus Rhythm
 611: Flattened T Wave(II,V4,V5)

Report Confirmed by:

Neelam
 DR. ASHOK (Jitendra Meelidipudi)
 Reg No: 13444
 M.D. (Internal Medicine)

CARDI

Supore

Name: V.R. OPTICIANS
 TEL : RAJAJINAGAR
 Date: 24/05/29 13:32:32

(REF) VD: 12.0

<Right> S C A
 -1.75 -0.50 69
 -2.00 -0.50 67
 -1.75 -0.25 69

Avg -1.75 -0.50 69
 S.E -2.00

<Left> S C A
 -0.50 +1.25 17
 -0.50 +1.25 17
 -0.50 +1.25 17

Avg -0.50 +1.25 17
 S.E 0.00

PD = 64.5 mm

< PROGRESSIVE >

RIGHT		LEFT
- 0.75	SPH	+ 0.00
- 1.00	CYL	- 1.00
94°	AXS	140°
I 0.00	PSM	0 0.25
D 1.25		D 1.50
+ 2.50	ADD	+ 2.50

NIDEK LM-600P
 V R OPTICIANS

HDFC BANK

\$ 11/2023

HDFC BANK

\$ 11/2023

HDFC BANK

\$ 11/2023

Opt.



V.R. OPTICIANS
 Qualified Opticians &
 Contact Lens Clinic

576, 52nd Cross,
 3rd Block, 12th Main,
 Rajajinagar,
 Bengaluru - 560 010.
 © : 23353406

utilised
 stinging by latest
 ase
 fractometer

Date: 29/5/24

LATHA

Age: 57

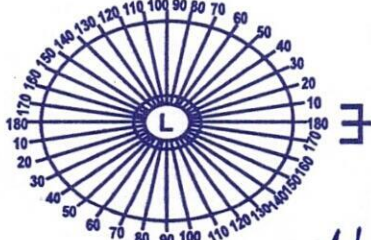
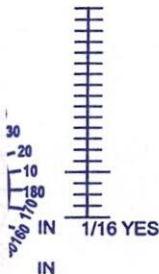

619

AXIS	SPH	CYL	AXIS
70°		-1.25	120°
+2.50			

- White
- Photogrey Extra
- Photobrown Extra
- Bifocals
- Progressive

T.R. Kalavathi. D.R. Opt.
 Qualified Opticians
 Contact Lens Specialist
 Signature

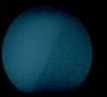



Bangalore Diagnostics & Multi-Speciality Centre

NABL Accreditation Certificate Number : MC - 5539

198, 12th Main, 3rd Block, (Above Namma MTR, Next to SBI), Rajajinagar, Bangalore- 560 010.

Ph. : 080-23505407, 9448079978 e-mail : bangalore.d.s@gmail.com



Patient Name: Mrs. SUMALATHA	GENDER	F
	Age	57 YRS
Ref.Doctor : UNION BANK OF INDIA	DATE	29/05/2024

X-RAY CHEST PA VIEW

OBSERVATION:

Both hila are normal.

Cardiophrenic and costophrenic angles are normal.

The trachea is central.

Both Lung field are normal

No Plural Diffusion.

The mediastinal and cardiac silhouette are normal.

Cardiothoracic ratio is normal.

Bones of the thoracic ribcage Appear Normal.

Soft tissues of the chest wall are normal.

NO Consolidation seen.

IMPRESSION:

NORMAL STUDY

Dr. Vijay Kumar
MBBS, MDRD
Consultant Radiologist





Bangalore Diagnostics & Multi-Speciality Centre

NABL Accreditation Certificate Number : MC - 5539

198, 12th Main, 3rd Block, (Above Namma MTR, Next to SBI), Rajajinagar, Bangalore- 560 010.
Ph. : 080-23505407, 9448079978 e-mail : bangalore.d.s@gmail.com



Echocardiography Report

Patient Name	Mrs.Sumalatha	Age	57 Years
		Gender	Female
Referred By.	Union Bank	Date	29 / 05 / 2024

M-Mode Study:

LA : 34 mm
AO : 20 mm
RVID : 18 mm
LVIDD : 47 mm
LVIDS : 30 mm
IVSD : 13 mm
LVPWD : 10 mm
FS : 36%
EF : 65%
LV Mass: 251 gm

Doppler Study:

MV : E.0.49 A 0.60 m/sec
AV : 1.64 m/sec
TV : 0.49 m/sec
PV : 0.67 m/sec
MR : Trivial
AR : Nil
TR : Mild
PR : Nil

Impression :

- Mild Concentric LVH
- Grade-I Diastolic Dysfunction
- Normal Chamber Dimensions
- No RWMA
- Normal LV Systolic Function; LVEF 65%
- AML and PML Billowing Trivial MR
- Mild TR, PASP- 33 mmHg
- No Thrombus / PE.

Dr
Consultant Cardiologist

Mohankumar
Dr. MOHAN KUMAR. S.R
MD (Radiology)
Reg. No : 8381