



DR. KUNTILLA AMULYA
MBBS, MD (GENERAL MEDICINE)
CONSULTANT GENERAL MEDICINE

Out Patient Department



MEDICOVER
HOSPITALS

A unit of Sahrudaya Health Care Srikakulam Pvt. Ltd.

UMR No : SKU90555	Name : Mr. MANOHAR SAHU
Consultation Date : 25-May-2024	Age/Gender : 40 Year(s) / Male
Valid Upto :	Sponsor : PHASORZ TECHNOLOGIES PRIVATE L
	Visit Type : NORMAL

Height	:	cms
Weight	:	66 kgs
BMI	:	kg/m ²
Temp	:	F
Pulse Rate	:	107 bpm
Resp. Rate	:	bpm
BP	:	108/73 mm of Hg
Pain Score	:	
Natritional Status	:	

Advised Diet & Exercise



SANKAR FOUNDATION EYE HOSPITAL AND INSTITUTE

Paidi Srinivasa Complex
Kushalapuram, Venkatapuram Village
Near Simhadwaram
Srikakulam-532410

Prescription

Patient ID	514650	Visit Date	25/May/2024
Patient Name	MR. MANOHAR. SAHU	Age/Sex	40 yrs / M
Payor Name	WALK IN	Contact No.	8198817939
Patient Address	PANDADIH, SONAHATU, RANCHI.		

Present Complaints

Routine Eye Check Up.

Auto Refraction (Undiluted Refraction)

Right Eye			Left Eye			Right Eye (KM)			Left Eye (KM)		
Sph	Cyl	Axis	Sph	Cyl	Axis	D	MM	Axis	D	MM	Axis
-0.50	-	-	+0.50	-0.50	31						
Vision		Distance Vision				Near Vision					
		Right Eye		Left Eye		Right Eye		Left Eye			
Unaided		6/9		6/6							
With Pinhole		6/6		6/6							
Best Correct		6/6									

Method (IOP)	IOP Time	IOP (RE)	IOP (LE)	Corrected IOP(RE)	Corrected IOP(LE)	CCT (RE)	CCT (LE)
NCT	01:00	15	16				

Examination Details

Adnexa :- normal in both eyes

Conjunctiva :- normal in both eyes

Cornea :- clear in right eye, CLEAR in left eye

Anterior Chamber :- ND in both eyes

Iris :- NCP in both eyes

Pupil :- NSRL in both eyes

Lens :- clear in both eyes

Fundus :- WNL in both eyes

Diagnosis

NORMAL

Plan of Care :

NORMAL

Next Review SOS.

Doctor's Signature

Dr B. Sumanjali



ECHO CARDIOGRAPHIC REPORT



Name: Manohar Sahu

Age: 40

Sex: male

UMR No.: 90555

IP No.:

DATE: 25/5/24

ECHO NO.:

REF BY:

DONE BY:

DIAGNOSIS

MITRAL VALVE : |

AORTIC VALVE : |

PULMONARY VALVE : | (R)

TRICUSPID VALVE : |

LEFT ATRIUM : 3.4cm

LEFT VENTRICLE : EDD: 4.4 EDV EF 60% IVS (D) 1.1cm
ESD: 2.9 ESV %FS PW (D) 1.1cm

RIGHT ATRIUM : | (R)

RIGHT VENTRICLE : | (R)

AORTA : 2.7cm

PULMONARY ARTERY : | (R) AJV: 1.30ml/sec
PJV: 0.90 ml/sec

I.A.S _{ms} : intact RVSP: 35 mmHg

SVC / IVC / CS : | (R) mwp: -E 2A

PERICARDIUM : | (R)

DOPPLER STUDY :

Mild concentric WH
NO RWMA
Normal w systolic function
Mild MR = trace AR
Reduced w compliance
NO PE / NO CLUS / NO LVOT

CONCLUSIONS

SIGNATURE



MEDICOVER HOSPITALS

Sy.No.73/3 to 16,Door No.16-13-166,167,
Opp.Prakruthi Aventures, New Bridge Road,



MEDICOVER HOSPITALS

A unit of Sahrudaya Health Care Srikakulam Pvt. Ltd.

DEPARTMENT OF RADIOLOGY

Patient Name	: Mr. MANOHAR SAHU	Age /Sex	: 40 Y(s)/Male
Bill Date	: 25-May-2024 09:33 AM	UMR No.	: SKU90555
Received Date	: 25-May-2024 9:33 AM	Bill No.	: SKB128750
Report Date	: 25-May-2024 12:31 PM	Result No	: RES300527 / 0
Ref By	: DR.KUNTILLA AMULYA MBBS,MD (GENERAL MEDICINE)	Org.Name	: PHASORZ TECHNOLOGIES PRIVATE

ULTRASOUND ABDOMEN WITH PELVIS

FINDINGS

Liver : Normal in size, shape and echotexture. No evidence of any focal solid or cystic lesions. No evidence of any intrahepatic biliary dilatation.
Gall Bladder is well distended. Wall thickness is normal. No evidence of any peri-gall bladder collections. No evidence of calculi or sludge. CBD and PV are normal.
Pancreas is normal in size, shape and echotexture. No evidence of focal lesion or calcification.
Spleen : Normal in size, shape and echotexture. No evidence of focal lesion or calcification.
Right kidney : Normal in size. Cortical echotexture is normal and corticomedullary differentiation is normal. No evidence of any pelvicalyceal dilatation. No calculi seen.
Left kidney : Normal in size. Cortical echotexture is normal and corticomedullary differentiation is normal. No evidence of any pelvicalyceal dilatation. No calculi seen.
Urinary bladder is well distended. No calculi seen.
Prostate is normal in size. No evidence of focal lesions.
No evidence of any free fluid in peritoneal cavity and pelvis.

IMPRESSION

*** No significant sonological abnormality seen.**

*** End Of Report ***

DR.VENKATESH BASINA, MBBS MD DMRD
CONSULTANT RADIOLOGIST

The sonological diagnosis suggested here is not by appropriate means. Based on the ultrasound findings and their significance in the respective clinical context, wherever relevant, appropriate further

Verified By :

Approved By :

Dispatched By :

Opp. Prakruthi Aventures, New Bridge Road, Srikakulam, Andhra Pradesh - 532005, India

For appointment :T: +91 40 6833 4455,
info@medicoverhospitals.in

www.medicoverhospitals.in



90555

MANOHAR SAHU 40

Male

25-May-24 10:26:03 AM

te 69 . Age not entered, assumed to be 50 years old for purpose of ECG interpretation
 . Sinus rhythm.....normal P axis, V-rate 50- 99
 R 145 . Consider left ventricular hypertrophy.....(S V1/V2+R V5/V6) >3.50mV
 QRS 91 . ST elev, probable normal early repol pattern.....ST elevation, age<55
 QT 368 . Baseline wander in lead(s) V2, V3
 QTc 395

--AXIS--

P 46

QRS 4

T 1

12 Lead; Standard Placement

- ABNORMAL ECG -

Unconfirmed Diagnosis

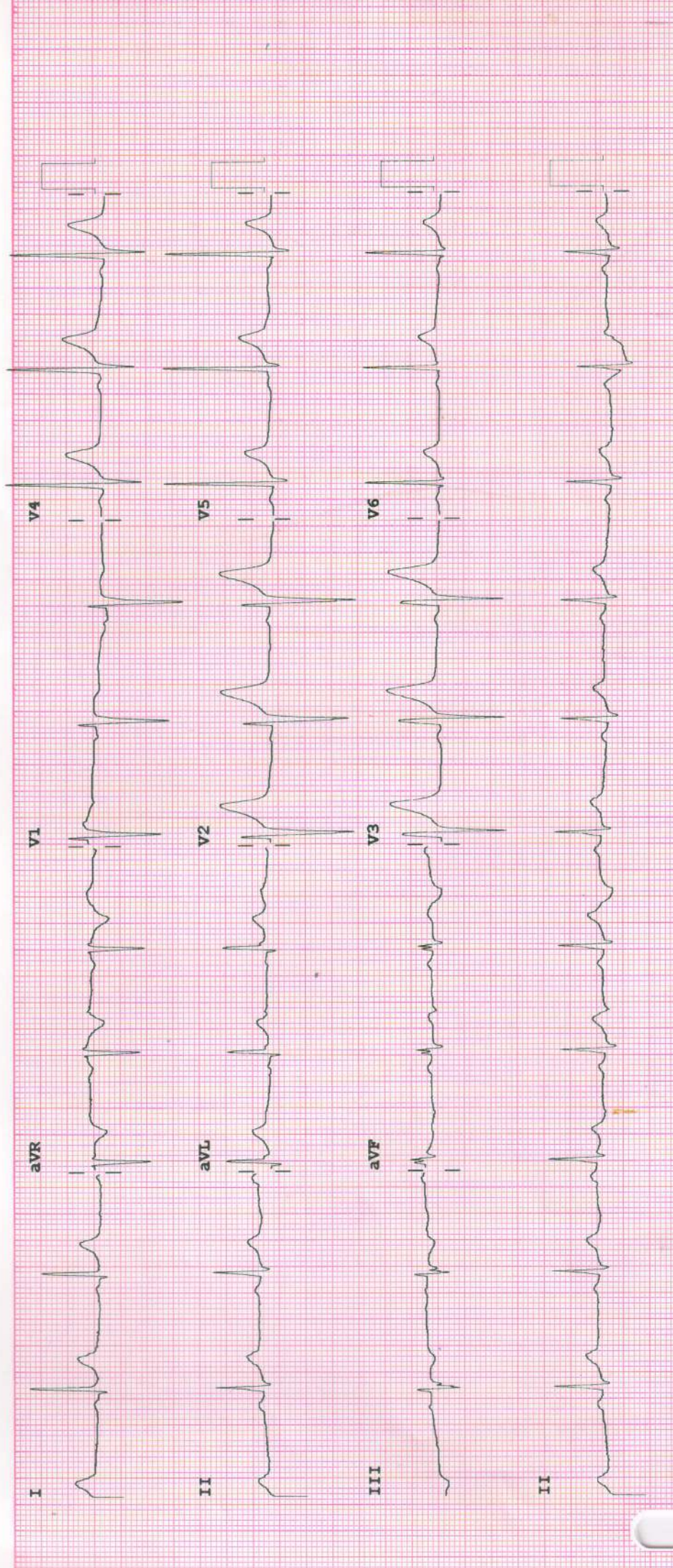

Device:

Speed: 25 mm/sec

Limb: 10 mm/mV

Chest: 10.0 mm/mV

F 60~ 0.15-100 Hz

100B CL

P?



MEDICOVER HOSPITALS

Sy.No.73/3 to 16,Door No.16-13-166,167,
Opp.Prakruthi Aventures, New Bridge Road,

Department Of Laboratory



MEDICOVER HOSPITALS

A unit of Sahrudaya Health Care Srikakulam Pvt. Ltd.

Name : Mr. MANOHAR SAHU	Age /Sex : 40 Y(s)/Male
Bill Date : 25-May-2024 09:33 AM	UMR No. : SKU90555
Spl Rvs Dt : 25-05-2024 09:43:16	Bill No. : SKB128750
Rept. Dt : 25-May-2024 10:31 AM	Result No : RES300428
Ref By : Dr.KUNTILLA AMULYA MBBS,MD (GENERAL MEDICINE)	

Parameters	Result	Biological Reference Inte	Method
COMPLETE BLOOD COUNT			
HAEMOGLOBIN	: 14.8 g/dl	13.0 - 18.0 g/dl	Automated Cell Counter cyanmethemoglobin
PCV (PACKED CELL VOLUME)	: 44.9 %	40.0 - 50.0 %	Automated Cell Counter Calculated
WHITE BLOOD CELLS (WBC)	: 6700 Cells/cumm.	4000 - 11000 Cells/cumm.	Automated Cell Counter Electrical Impedance
RED BLOOD CELLS	: 5.49 million/ul	4.2 - 6.5 million/ul	Automated Cell Counter Electrical Impedance
PLATELET COUNT	: 1.81 Lakhs/cumm.	1.5 - 4.5 Lakhs/cumm.	Automated Cell Counter Electrical Impedance
MCV (MEAN CORPUSCULAR VOLUME)	:* 82 fl	83 - 101 fl	Automated Cell Counter Calculated
MCH (Mean Corpuscular Hemoglobin)	:* 26.9 pg	27 - 32 pg	Automated cell counter calculated
MCHC (Mean Corpuscular Hemoglobin Concentration)	: 32.9 %	31.0 - 34.0 %	Automated cell counter calculated
NEUTROPHILS	: 53 %	45 - 75 %	Microscopy
LYMPHOCYTES	: 40 %	20 - 45 %	Microscopy
MONOCYTES	: 05 %	1 - 10 %	Microscopy
EOSINOPHILS	: 02 %	1 - 6 %	Microscopy

BLOOD GROUPING RH TYPING

BLOOD GROUP : " O "

Rh TYPING : POSITIVE

Thyroid Profile

TRI-IODO THYRONINE (T3) :* 1.90 ng/mL 0.51 - 1.65 ng/mL Chemiluminescence

THYROXINE (T4) : 12.22 ug/dL 4.5 - 12.5 ug/dL Chemiluminescence



MEDICOVER HOSPITALS

Sy.No.73/3 to 16,Door No.16-13-166,167,
Opp.Prakruthi Aventures, New Bridge Road,



MEDICOVER HOSPITALS

A unit of Sahrudaya Health Care Srikakulam Pvt. Ltd.

<u>Parameters</u>	<u>Result</u>	<u>Biological Reference</u>	<u>Method</u>
THYROID STIMULATING HORMONE (TSH)	: 1.97 μ IU/mL	0.35 - 4.94 μ IU/mL	Chemiluminescence
BLOOD UREA NITROGEN (BUN)			
BLOOD UREA	: 25.1 mg/dL	15.0 - 45.0 mg/dL	Urease-GLDH(Enzymatic UV)
BLOOD UREA NITROGEN (BUN)	: 11.73 mg/dL	7.0 - 21.0 mg/dL	
LIPID PROFILE			
TOTAL CHOLESTEROL	: 178.6 mg/dL	Border line : 200 - 240 mg/dL CHOD-PAP Desirable : < 200 mg/dL High : > 240 mg/dL	
SERUM TRYGLYCERIDES	: 112.2 mg/dL	Border line : 200 - 240 mg/dL Lipoprotein Lipase Desirable : < 200 mg/dL High : > 400 mg/dL	
HDL CHOLESTEROL	: 48.8 mg/dL	Desirable : \geq 40 mg/dL	Direct measure-PEG
LDL CHOLESTEROL	: 107.36 mg/dL	Border line : 100 - 130 mg/dL Desirable : < 100 mg/dL High : > 130 mg/dL	
VLDL	: 22.44 mg/dL	0 - 40 mg/dL	
NON HDL CHOLESTEROL	: 129.8 mg/dl	< 130 mg/dl	
TOT CHOL/HDL RATIO	: 3.66	Low Risk : 3.3 - 4.4 Average Risk : 4.5 - 7.1 Moderate Risk : 7.2 - 11.0	
LDL/HDL RATIO	: 2.2	< 3.0	
HDL/LDL RATIO	: 0.45	> 0.3	
COMMENTS	:		

FBS (FASTING BLOOD GLUCOSE)

FASTING BLOOD GLUCOSE	: 84 mg/dL	70 - 110 mg/dL	Hexokinase
CREATININE	: 0.89 mg/dl	0.4 - 1.4 mg/dl 0.4 - 1.4 mg/dl	Enzymatic

LIVER FUNCTION TESTS (LFT)

TOTAL BILIRUBIN	: 0.605 mg/dL	0.2 - 1.0 mg/dl	Diazotization
DIRECT (CONJUGATED) BILIRUBIN	: 0.223 mg/dL	0.0 - 0.25 mg/dL	Diazotization
INDIRECT BILLIRUBIN	: 0.38		
SGOT (AST)	: 39.8 U/L	9 - 48 U/L	Uv kinetic with P5P
SGPT (ALT)	:* 64.3 U/L	0.0 - 50.0 U/L	Uv kinetic with P5P
ALKALINE PHOSPHATASE (ALP)	: 114 U/L	40 - 129 U/L	p-NPP AMP Buffer
TOTAL SERUM PROTEINS	: 8.03 g/dL	6.4 - 8.2 g/dL	Biuret reaction



MEDICOVER HOSPITALS

Sy.No.73/3 to 16,Door No.16-13-166,167,
Opp.Prakruthi Aventures, New Bridge Road,



MEDICOVER HOSPITALS

A unit of Sahrudaya Health Care Srikakulam Pvt. Ltd.

Parameters	Result	Method
SERUM ALBUMIN	:* 5.56 g/dL	3.2 - 4.6 g/dL Bromocresol purple
GLOBULINS	: 2.47	
A/G RATIO	:* 2.25	0.8 - 2.0
SERUM URIC ACID	: 5.4 mg/dL	3.5 - 7.2 mg/dL uricase

COMPLETE URINE TEST

COLOUR	: PALE YELLOW	Pale yellow
PH	: 6.5	5.0 - 7.5
SP. GRAVITY	: 1.015	1.010 - 1.025
BILE SALTS	: NEGATIVE	Negative
BILE PIGMENTS	: NEGATIVE	Negative
KETONE BODIES	: NEGATIVE	Negative
BLOOD	: ABSENT	Absent
SUGAR	: NIL	Negative
ALBUMIN	: NIL	Negative

MICROSCOPIC EXAMINATION

PUS CELLS	:* 4-6/HPF	1 - 2
RBC	: NIL	0.0 - 1.0
EPITHELIAL CELLS	: 0-1/HPF	0 - 4
CASTS	: NIL	Absent
CRYSTALS	: NIL	Absent

BUN / CREATININE RATIO

BLOOD UREA NITROGEN (BUN)	: 11.73 mg/dL	7.0 - 21.0 mg/dL	Urease kinetic
CREATININE	: 0.89 mg/dl	0.4 - 1.4 mg/dl	Enzymatic
BUN/CREATININE RATIO	: 13.18		CALCULATION
PROSTATE SPECIFIC ANTIGEN (PSA)	: 0.990 ng/mL	0.21 - 6.77 ng/mL	Enzyme Linked Fluorescent assay

ESR	:* 20 mm/hour	0 - 9 mm/hour	WESTERGREN 'S
-----	---------------	---------------	---------------

HbA1c	: 5.0 %	indicate diabetes : > 6.5 % NORMAL : 4.0 - 6.0 % increased risk of diabetes: : > 6.0 %	Immunoturbidimetric
-------	---------	--	---------------------

*** End Of Report ***

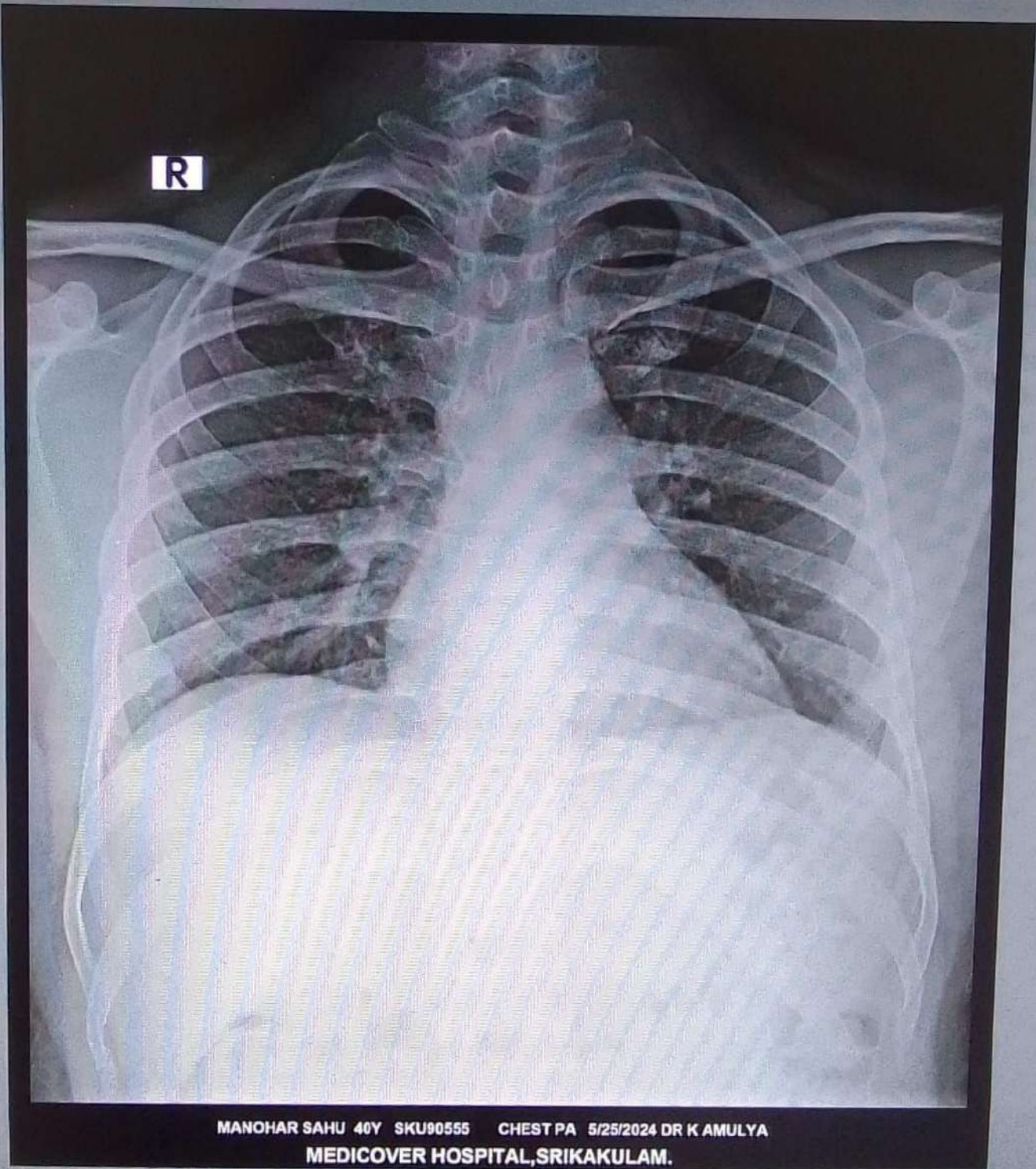

R

MANOHAR SAHU 40Y SKU90555 CHEST PA 5/25/2024 DR K AMULYA
MEDICOVER HOSPITAL, SRIKAKULAM.