

Stage	StageTime (Min:Sec)	PhaseTime (Min:Sec)	Speed (mph)	Grade (%)	METS	H.R. (bpm)	B.P. (mmHg)	R.P.P. x100	PVC	Comments
Supine					1.0	99	120/80	118	-	
Standing					1.0	106	120/80	127	-	
HV					1.0	104	120/80	124	-	
EXStart					1.0	104	120/80	124	-	
Stage 1	3:01	3:02	1.7	10.0	4.7	126	125/85	157	-	
Stage 2	3:01	6:02	2.5	12.0	7.1	145	130/90	188	-	
PeakEx	0:28	6:29	3.4	14.0	7.6	154	130/90	200	-	
Recovery	1:00		1.1	0.0	1.2	140	130/90	182	-	
Recovery	2:00		1.1	0.0	1.0	128	125/85	160	-	
Recovery	3:00		1.1	0.0	1.0	122	120/80	146	-	

Findings :

Exercise Time : 6:28 minutes
 Max HR attained : 154 bpm 89% of Max Predictable HR 173
 Max BP : 130/90(mmHg)
 Workload attained : 7.6 (Fair Effort Tolerance)
 No significant ST segment changes noted during exercise or recovery.
 No Angina/Arrhythmia/S3/murmur
 Final Impression :
 Maximum Depression: 0:00

Negative for inducible ischemia

AK

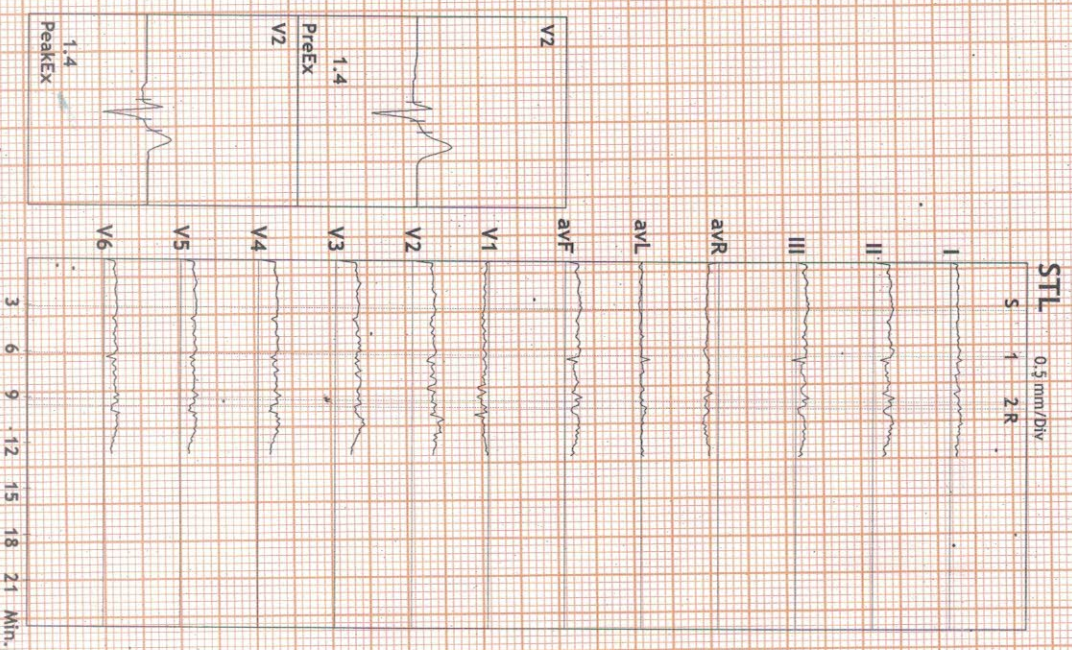

D. V. HARRIS
 MD, DACC
 HARRIS HEART CLINIC
 100, MG Road, 4th Floor,
 KPHB, Hyderabad-500008



HR: 99 bpm

MEFS: 1.0

BP: 120/80

MPPHR: 57% of 173

Speed: 1.1 mph

Grade: 0.0%

BRUCE

(1.0-100)Hz

Ex Time 01:03

BLC : On

Notch : On

SUPINE

10.0 mm/mV

25 mm/Sec.

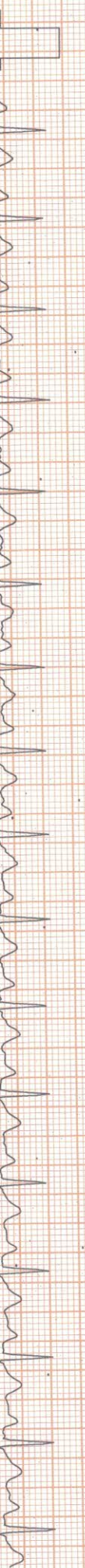
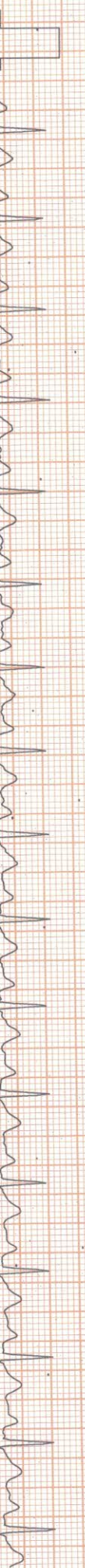
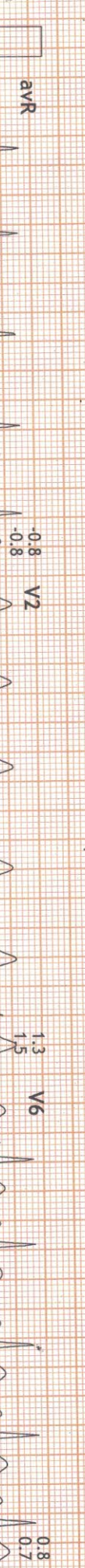
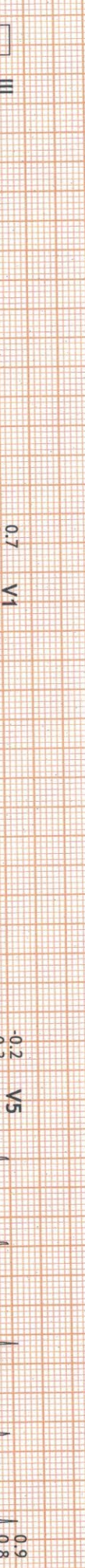
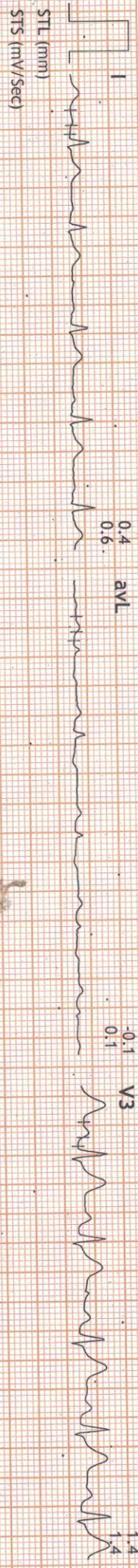

Raw Rhythm



ADITYA DIAGNOSTIC & RESEARCH LABORATORIES

MIG 256-258 SR TOWERS, ROAD NO4, KPHB COLONY, HYD, TELANGANA

1907/ARVIND KANALA

47 Yrs/Male

65 Kg/167 Cms

Date: 22-Jun-2024 11:12:00 AM

HR: 106 bpm

METS: 1.0

Bp: 120/80

MPHR: 61% of 173

Speed: 1.1 mph

Grade: 0.0%

Linked Medians Report

BRUCE (1.0-100)Hz

Ex Time 02:02
BLC: On
Notch :on

STANDING
10.0 mm/mV
25 mm/Sec.

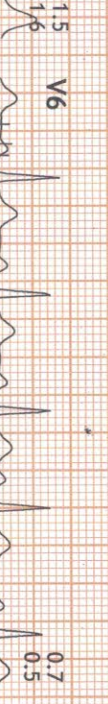
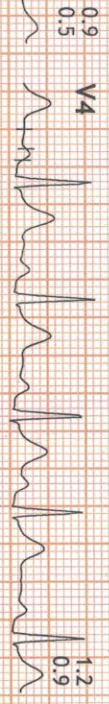
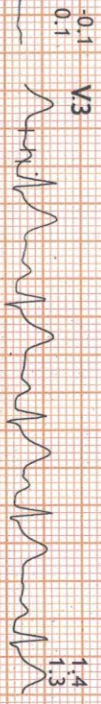
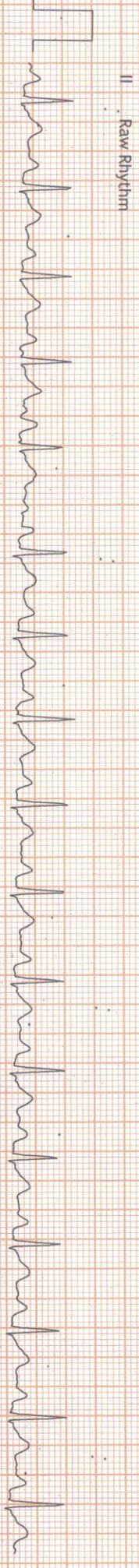
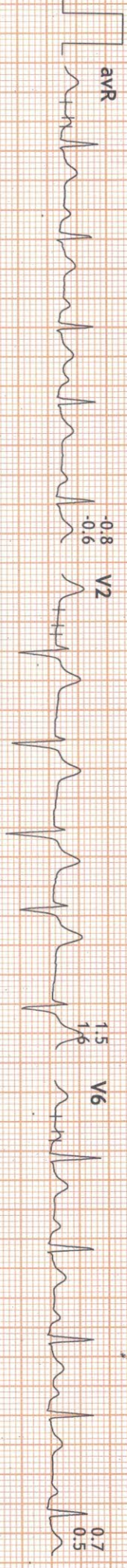
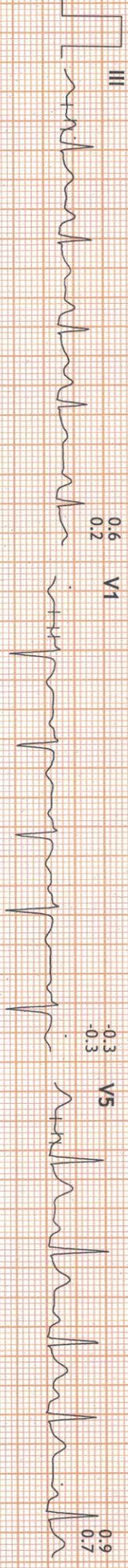
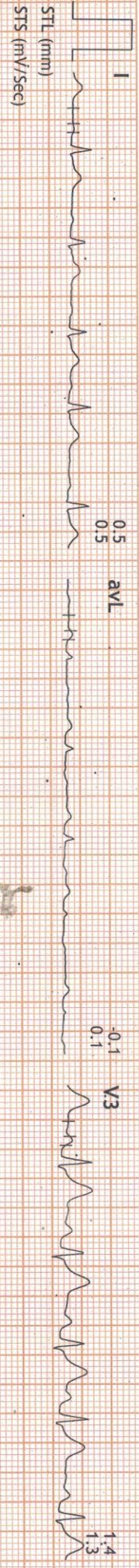

ADITYA DIAGNOSTIC & RESEARCH LABORATORIES

MIG 256-258 SR TOWERS, ROAD NO4, KPHB COLONY, HYD, TELANGANA

1907/ARVIND KANALA

47 Yrs/Male

65 Kg/167 Cms

Date: 22-Jun-2024 11:12:00 AM

Linked Medians Report

HR: 104 bpm

METS: 1.0

BP: 120/80

MPHR: 60% of 173

Speed: 1.1 mph

Grade: 0.0%

BRUCE

(1.0-100)Hz

Ex Time 03:02

.BLC : On

Notch : On

HV

10.0 mm/mV

25 mm/Sec.

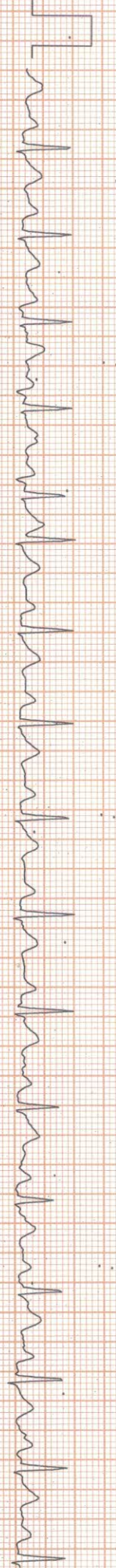
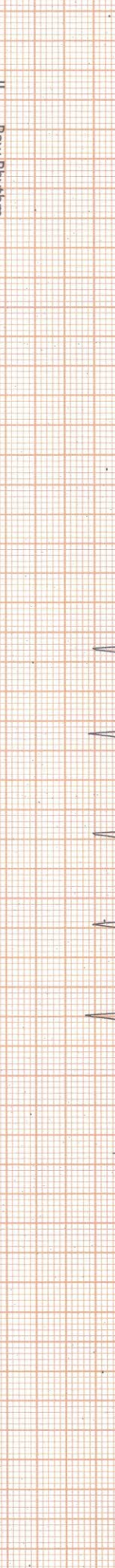
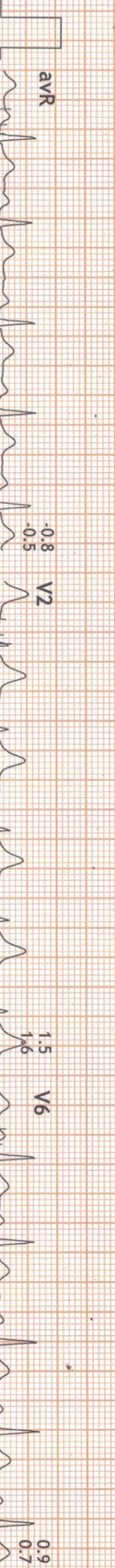
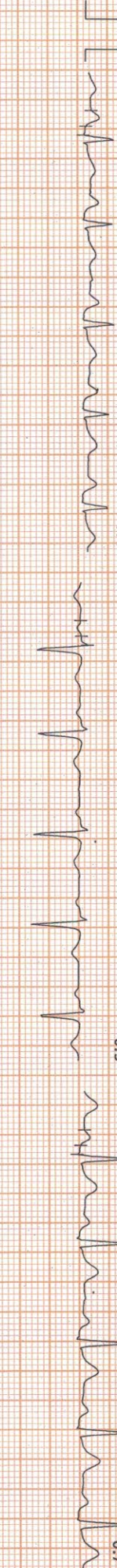
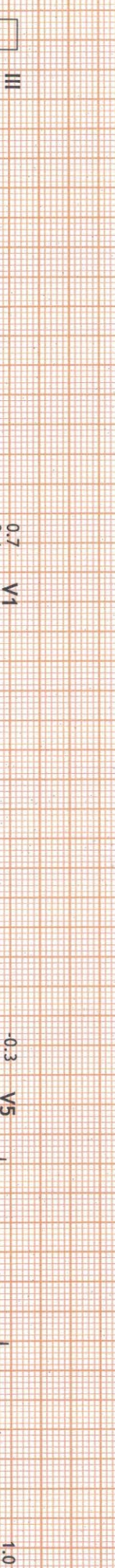
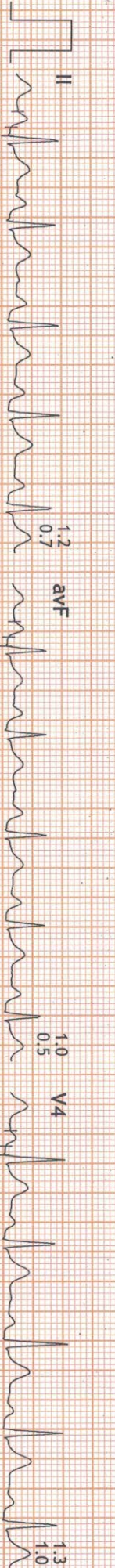
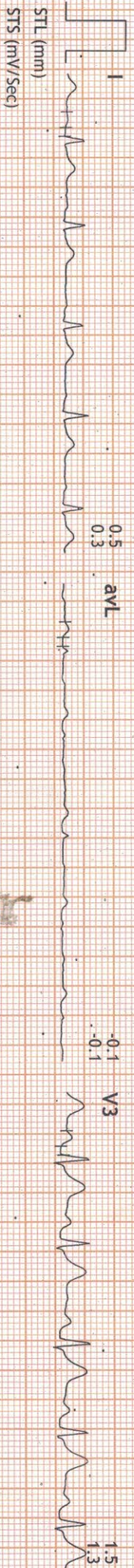

ADITYA DIAGNOSTIC & RESEARCH LABORATORIES

MIG 256-258 SR TOWERS, ROAD NO4, KPHB COLONY, HYD, TELANGANA

1907/ARVIND KANALA

47 Yrs/Male

65 Kg/167 Cms

Date: 22-Jun-2024 11:12:00 AM

HR: 104 bpm

METS: 1.0

BP: 120/80

WPHR: 60% of 173

Speed: 1.1 mph

Grade: 0.0%

BRUCE
(1.0-100)HZ

Ex Time 00:00

BLC : On

Notch : On

ExStart
10.0 mm/mV
25 mm/Sec.

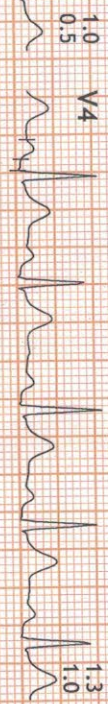
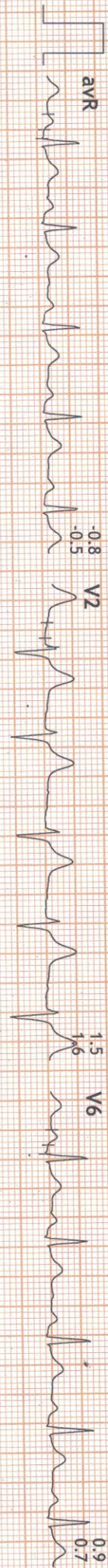
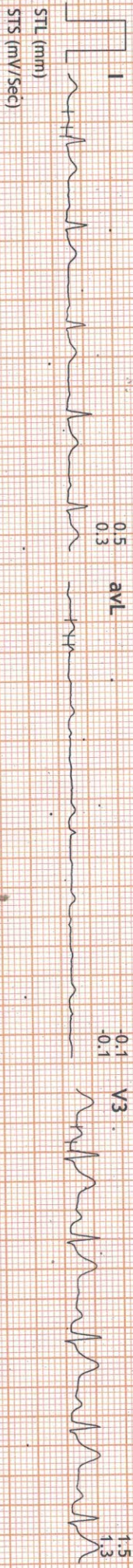

Raw Rhythm

ADITYA DIAGNOSTIC & RESEARCH LABORATORIES

MIG 256-258 SR TOWERS, ROAD NO4, KPHB COLONY, HYD, TELANGANA

1907/ARVIND KANALA

47 Yrs/Male
65 Kg/167 Cms
Date: 22-Jun-2024 11:12:00 AM

Linked Medians Report

HR: 126 bpm
MPHR: 72% of 173
METS: 4.7
Speed: 1.7 mph
Grade: 10.0%

BRUCE
(1.0-100)HZ

Ex Time 03:00
BLC : On
Notch : On

Stage 1 (03:00)
10.0 mm/mV
25 mm/Sec.

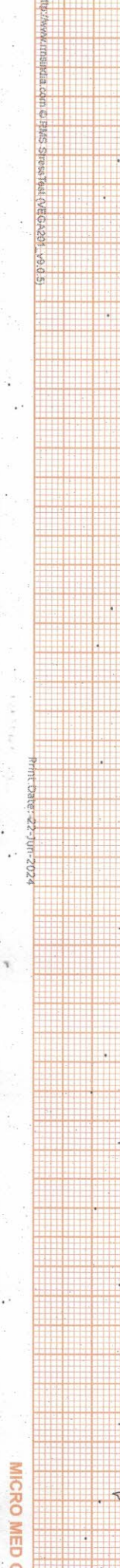
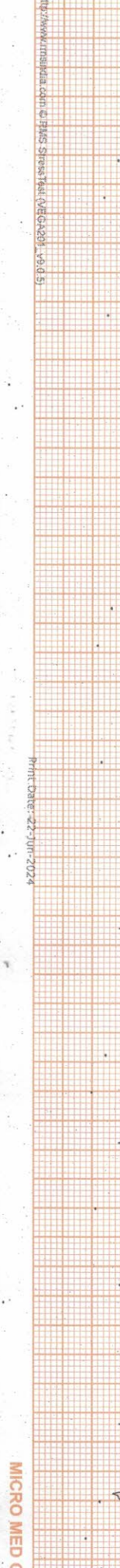
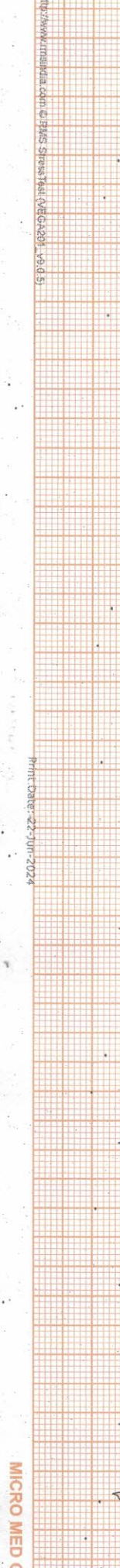
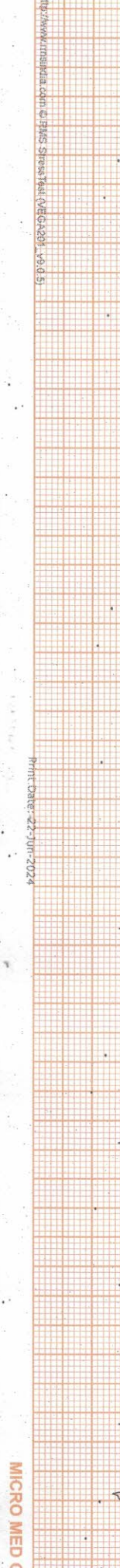
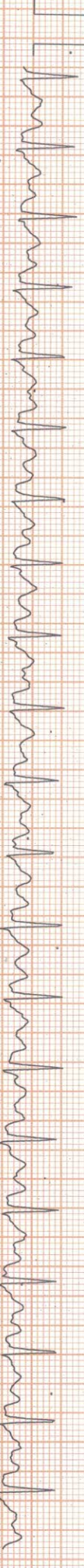
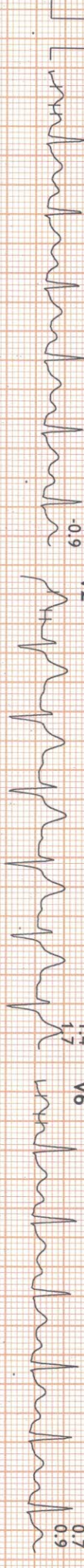
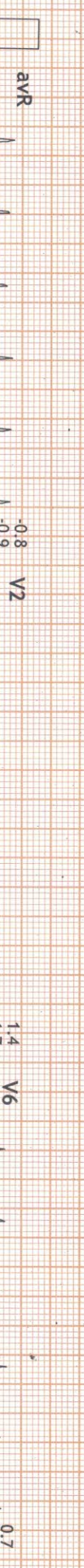
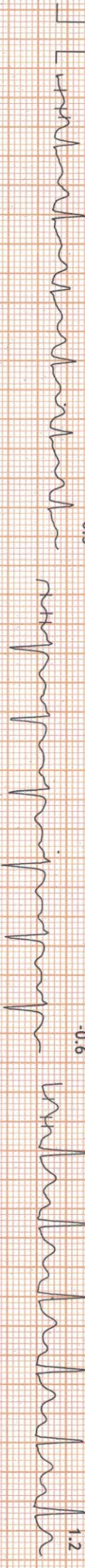
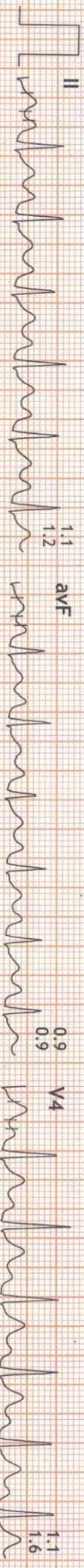
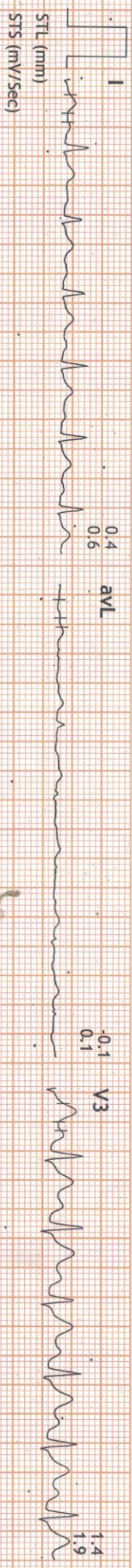

Print Date: 22-Jun-2024

ADITYA DIAGNOSTIC & RESEARCH LABORATORIES

MIG 256-258 SR TOWERS, ROAD NO4, KPHB COLONY, HYD, TELANGANA

1907/ARVIND KANALA

47 Yrs/Male

65 Kg/167 Cms

Date: 22-Jun-2024 11:12:00 AM

Linked Medians Report

HR: 145 bpm

METS: 7.1

BP: 130/90

MpHR: 83% of 173

Speed: 2.5 mph

Grade: 12.0%

BRUCE

(1.0-100)Hz

Ex Time 06:00

BLC :On

Notch :On

Stage 2 (03:00)

10.0 mm/mV

25 mm/Sec.

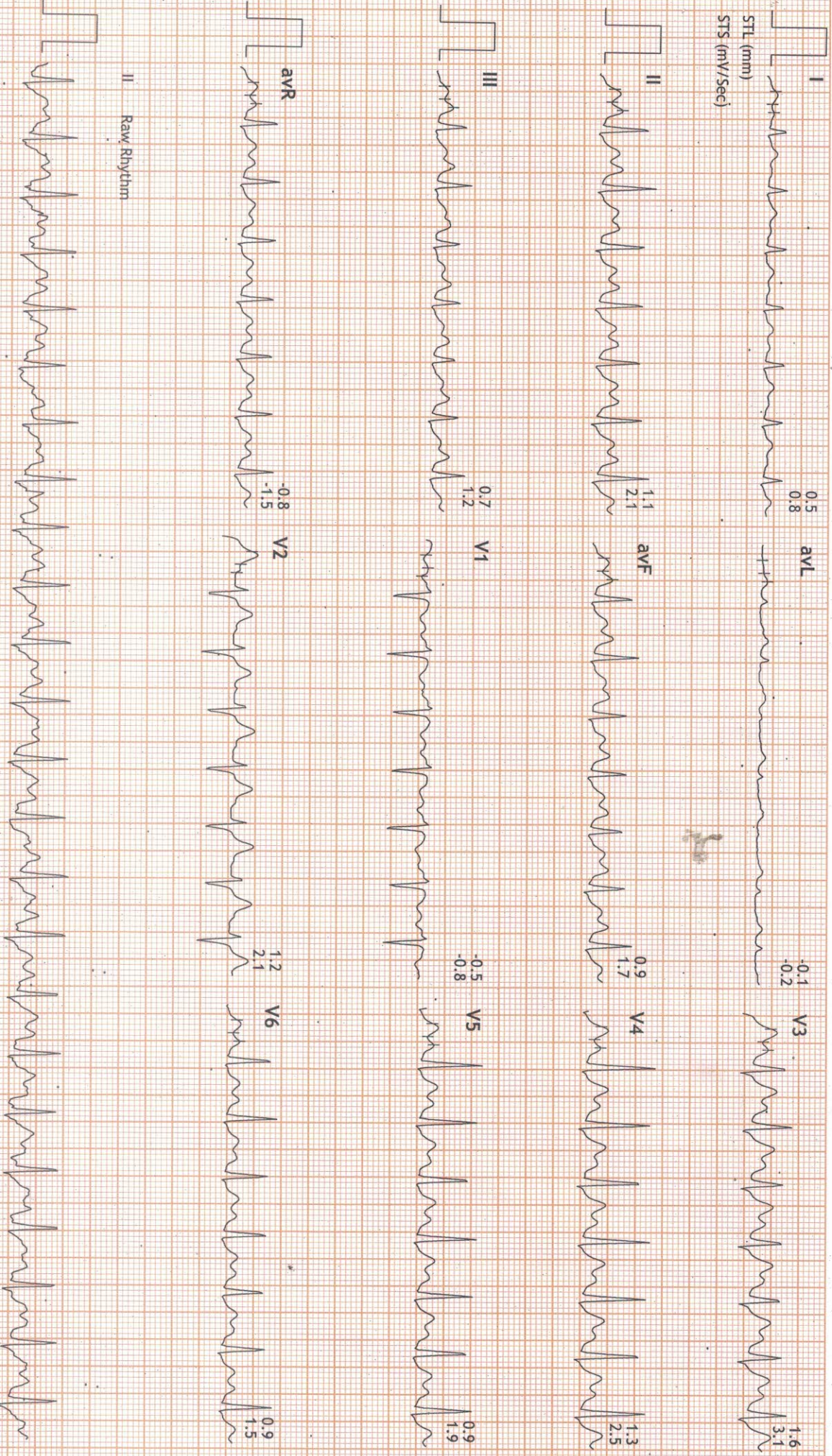

ADITYA DIAGNOSTIC & RESEARCH LABORATORIES

MIG 256-258 SR TOWERS, ROAD NO4, KPHB COLONY, HYD, TELANGANA

1907/ARVIND KANALA

47 Yrs/Male
65 Kg/167 Cms
Date: 22-Jun-2024 11:12:00 AM

Linked Medians Report

HR: 154 bpm
METs: 7.6
BP: 130/90

MPPHR: 89% of 173
Speed: 3.4 mph
Grade: 14.0%

BRUCE
(1.0-100)Hz

Ex Time 06:27
BLC : On
Notch : On

PeakEx
10.0 mm/mV
25 mm/Sec.

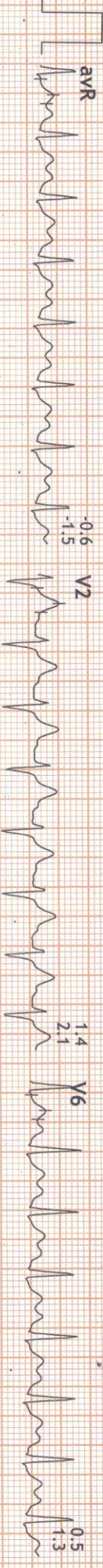
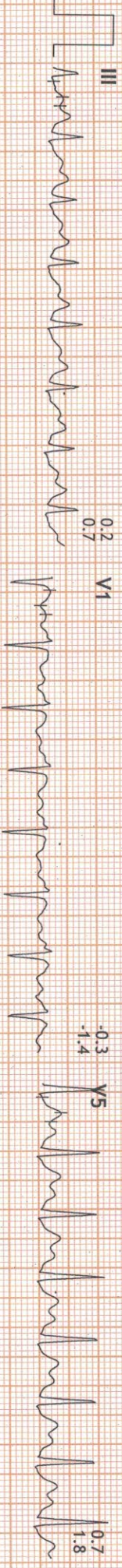
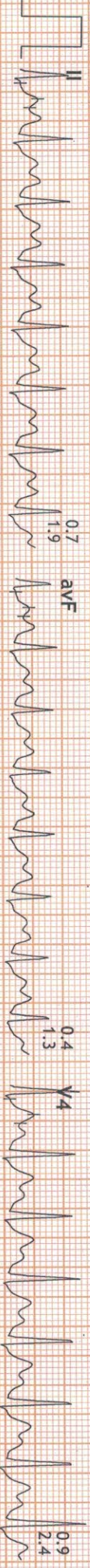
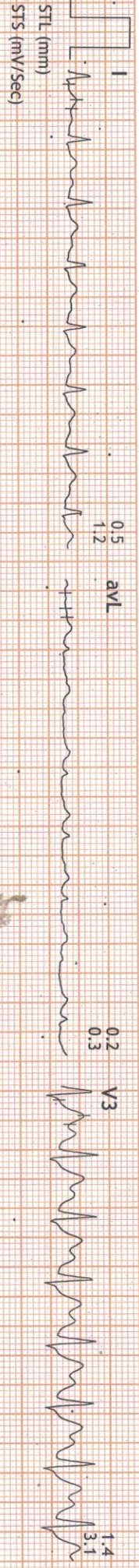

II Raw Rhythm



MIG 256-258 SR TOWERS, ROAD NO4, KPHB COLONY, HYD, TELANGANA

1907 / ARVIND KANALA
47 Yrs / Male
65 Kg / 167 Cms
Date: 22-Jun-2024 11:12:00 AM

HR: 140 bpm
METS: 1.1
BP: 130/90

MPHR: 80% of 173
Speed: 1.1 mph
Grade: 0.0%

BRUCE
(1.0-100)Hz

Ex Time 06:27
BLC : On
Notch : On

Recovery : (00:59)
10.0 mm/mV
25 mm/Sec.

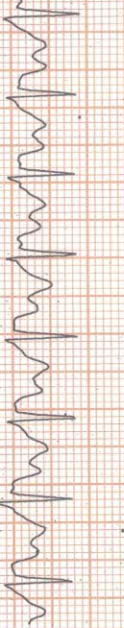
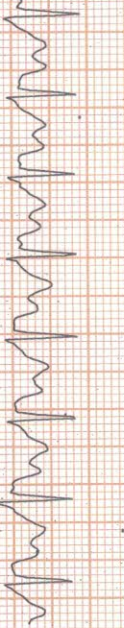
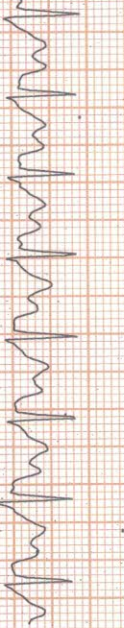
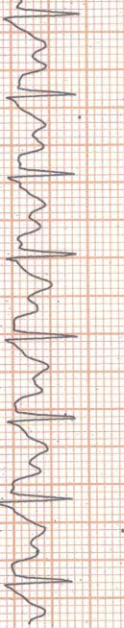
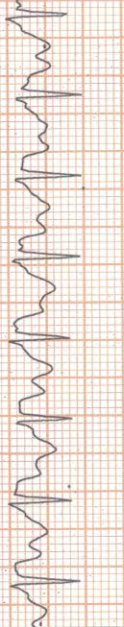
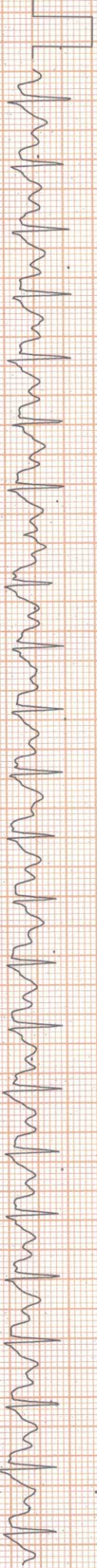
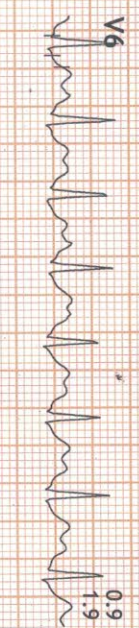
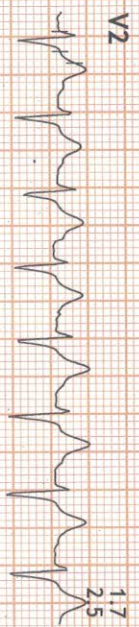
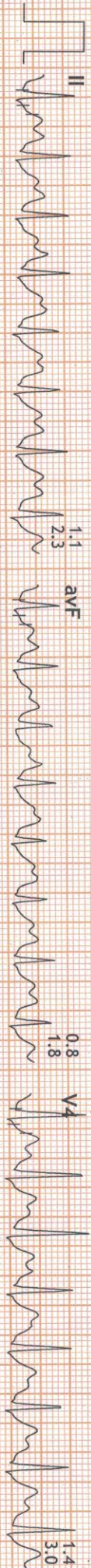
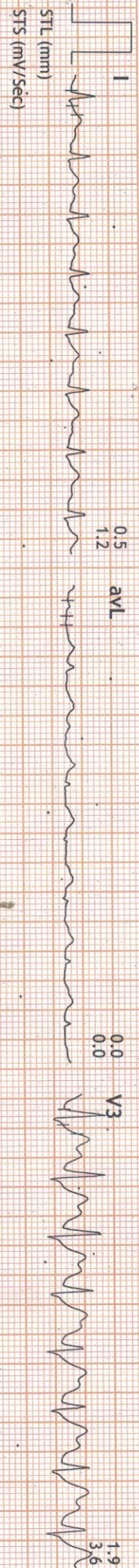

Raw Rhythm

ADITYA DIAGNOSTIC & RESEARCH LABORATORIES

MIG 256-258 SR TOWERS, ROAD NO4, KPHB COLONY, HYD, TELANGANA

1907/ARVIND KANALA

47 Yrs/Male

65 Kg/167 Cms

Date: 22-Jun-2024 11:12:00 AM

Linked Medians Report

HR: 128 bpm

METS: 1.0

BP: 125/85

MPHR: 73% of 173

Speed: 1.1 mph

Grade: 0.0%

BRUCE

(1.0-100)Hz

Ex Time 06:27

BLC : On

Notch : On

Recovery : (01:59)

10.0 mm/mv

25 mm/Sec.

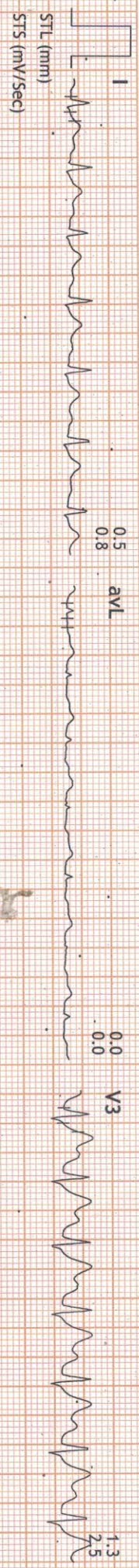

Raw Rhythm

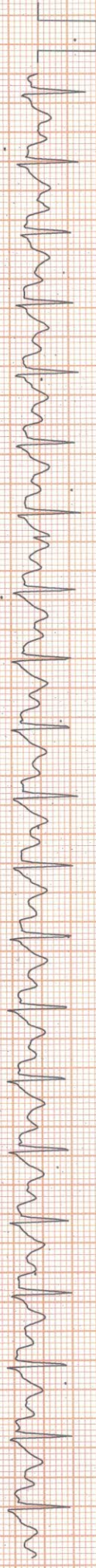

ADITYA DIAGNOSTIC & RESEARCH LABORATORIES

M/G 256-258 SR TOWERS, ROAD NO4, KP HB COLONY, HYD, TELANGANA

1907/ARVIND KANALA

47 Yrs/Male

65 Kg/167 Cms

Date: 22-Jun-2024 11:12:00 AM

Linked Medians Report

HR: 122 bpm

METS: 1.0

BP: 120/80

BRUCE (1.0-100)Hz

Ex Time 06:27

BLC: On

Notch: On

Recovery : (02:59)

10.0 mm/mV

25 mm/Sec.

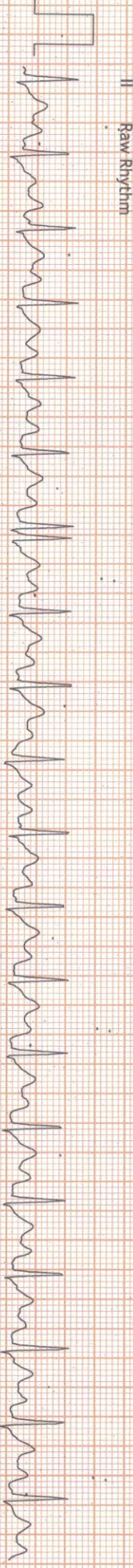
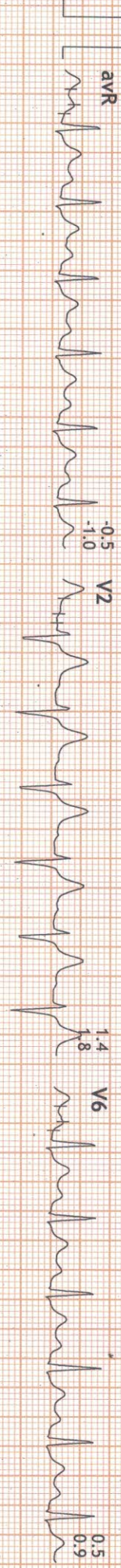
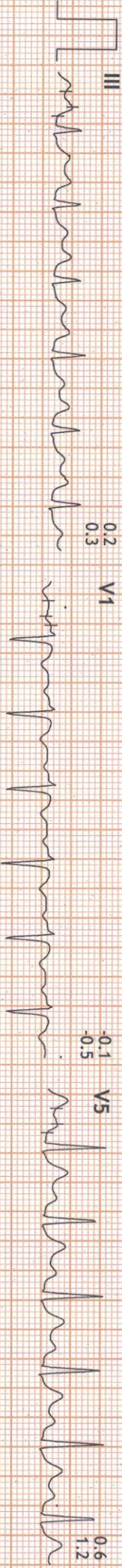
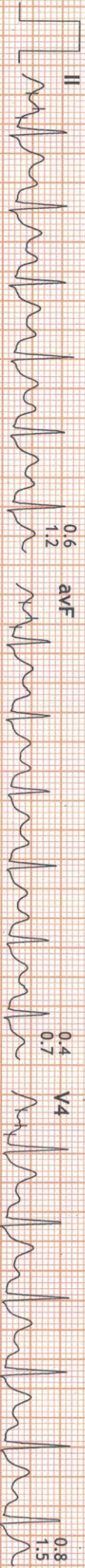

10mm/mV

10mm/mV

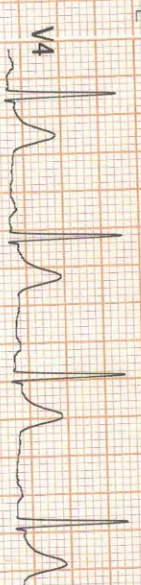
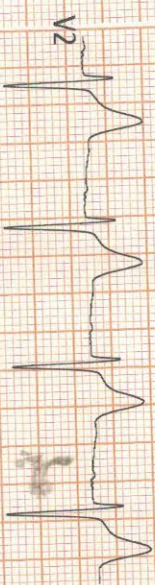

Arvind Kanala (K-10500) / M / 47 Y
 24011 200001870
 22/06/2024 08:59

IDNO : 2594
 NAME :
 GENDER :
 NATION :
 DATE : 2024-06-22 10:34:54
 CARDNO :
 DOCTOR :
 VERSION : V2.5.17

NSR

HR(BPM) : 82
 P R(ms) : 148
 QRS(ms) : 94
 Axis(Deg) : 27
 P/T(ms) : 96 / 168
 QT/QTc(ms) : 339 / 398
 RV1/SV5(mV) : 0.15 / 0.04
 RV5/SV1(mV) : 1.25 / 1.00
 (KPHS, Hyderabad) 9866233911

=== Interpretation ===
 800 Sinus Rhythm
 *** Normal ECG ***

NOTE: Report needs clinician review.



Name : ARVIND KANALA
 Id : K-10500
 Age/Gender : 47 years 6 months /M
 DOB : 07/12/1976
 Referred By : MEDIWHEEL

Vid : OPI2425-1908
 Collected On : 22/06/2024 08:59
 Reported On : 24/06/2024 15:46
 SID : 24010700001870
 Barcode :



Parameter	Result	Bio. Ref. Interval
-----------	--------	--------------------

DEPARTMENT OF HAEMATOLOGY

COMPLETE BLOOD COUNT - CBC (SAMPLE TYPE - BLOOD EDTA)

HAEMOGLOBIN-HB (Method: Colorometric Method)	14.5 gm%	13.0 - 17.0
RBC (Method: Electrical Impedance)	4.7 Million/cmm	4.5 - 5.5
PCV (Method: Cumulative Pulse Height)	41 %	40 - 50
MCV (Method: Automated Calculation)	88 fl	83 - 101
MCH (Method: Calculated)	30 pg	27 - 32
MCHC (Method: Calculated)	34 %	31.5 - 34.5
TOTAL WBC COUNT - TC (Method: Electrical Impedance)	7800 Cells/cumm	4000 - 11000
DIFFERENTIAL COUNT (Method: Flow cytometry/ Microscopy)		
NEUTROPHIL	52 %	40 - 80
LYMPHOCYTES	37 %	20 - 40
EOSINOPHILS	05 %	1 - 6
MONOCYTES	06 %	2 - 10
BASOPHILS	00 %	< 2
PLATELET COUNT (Method: Electrical Impedance)	180000 cells/cmm	150000 - 410000
ERYTHROCYTE SEDIMENTATION RATE - ESR (Method: Manual Modified Westergren method)	07 mm/hr	1 - 13
RETICULOCYTE COUNT (Method: Microscopic)	0.9 %	0.0 - 2.5
ABSOLUTE NEUTROPHIL COUNT	4056 cells/micro L	2000 - 7000
ABSOLUTE LYMPHOCYTE COUNT	2886	1000 - 4000
ABSOLUTE EOSINOPHIL COUNT (Method: Fluorescent Flow Cytometr)	390 Cells/microL	40 - 440
ABSOLUTE MONOCYTE COUNT	468 cells/micro L	200 - 1000
ABSOLUTE BASOPHIL COUNT	00 cells/micro L	< 150
PERIPHERAL SMEAR STUDY (Method: Microscopic)		
RBC'S	Normocytic/ Normochromic	
WBC'S	Within Normal Limits	
PLATELETS	Adequate	
BLOOD GROUP AND RH TYPING (Method: Hemagglutination)		
Blood group	" O "	
Rh Type	POSITIVE	



Name : ARVIND KANALA
Id : K-10500
Age/Gender : 47 years 6 months /M
DOB : 07/12/1976
Referred By : MEDIWHEEL

Vid : OPI2425-1908
Collected On : 22/06/2024 08:59
Reported On : 24/06/2024 15:46
SID : 24010700001870
Barcode :



Parameter	Result	Bio. Ref. Interval
-----------	--------	--------------------



VERIFIED BY

Ramadevi

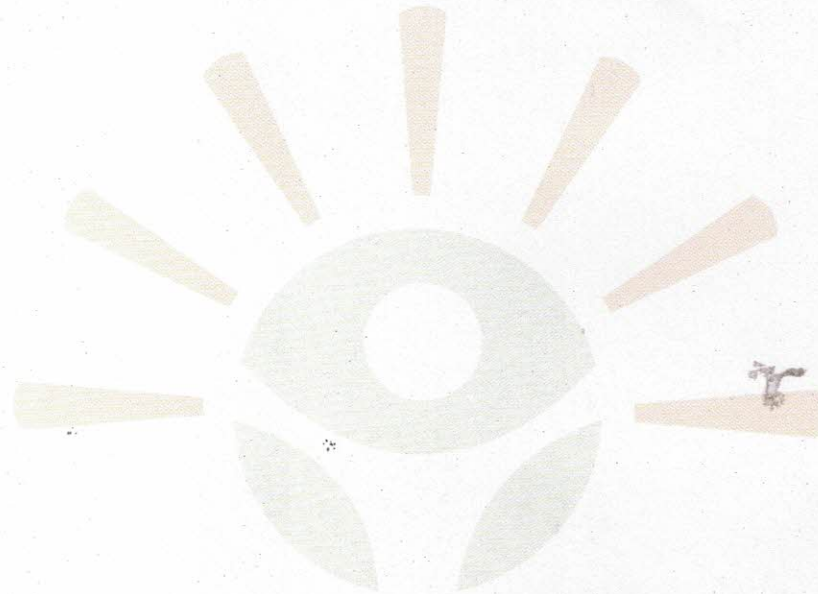
Dr. S RAMADEVI M.B.B.S
MD PATHOLOGIST
APPROVED BY





Name	: ARVIND KANALA	Vid	: OPI2425-1908
Id	: K-10500	Collected On	: 22/06/2024 08:59
Age/Gender	: 47 years 6 months /M	Reported On	: 24/06/2024 15:46
DOB	: 07/12/1976	SID	: 24010100001870
Referred By	: MEDIWHEEL	Barcode	: 

Parameter	Result	Bio. Ref. Interval
-----------	--------	--------------------

DEPARTMENT OF BIOCHEMISTRY

FASTING AND POST LUNCH BLOOD SUGAR

Glucose Fasting (Method: GOD-POD)	139 mg/dl	↑↑	70 - 110
--------------------------------------	-----------	----	----------

LIVER FUNCTION TEST WITH GAMMA GT (SAMPLE TYPE - SERUM)

BILIRUBIN TOTAL (Method: Diazo - Endpoint)	0.74 mg/dl		0.3 - 1.2
BILIRUBIN DIRECT (Method: Diazo - Endpoint)	0.14 mg/dl		0.0 - 0.20
BILIRUBIN INDIRECT (Method: Calculated)	0.6 mg/dl		0.25 - 1
SGOT - AST (Method: IFCC without P5P KINETIC)	26 U/L		Upto - 55
SGPT - ALT (Method: IFCC without P5P KINETIC)	36 U/L		Upto - 55
ALKALINE PHOSPHATASE (Method: AMP Optimised IFCC Kinetic)	68 U/L		53 - 128
TOTAL PROTEIN (Method: BIURET)	7.0 gm/dl		6.0 - 8.3
ALBUMIN (Method: Bromo Cresol Green)	4.4 gm/dl		3.5 - 5.2
GLOBULIN (Method: Calculated)	2.6 gm/dl		2.3 - 3.5
A/G RATIO (Method: Calculated)	1.69		1 - 2
GAMMA GT (Method: KINETIC)	45 U/L		9.0 - 45.0

RENAL FUNCTION TEST (SAMPLE TYPE- SERUM)

UREA (Method: Urease GLDH)	21 mg/dl		10 - 50
URIC ACID (Method: URICASE/PEROXIDASE)	7.2 mg/dl		3.5 - 7.2
SERUM CREATININE (Method: Enzymatic)	0.9 mg/dl		0.7 - 1.3



Name : ARVIND KANALA
Id : K-10500
Age/Gender : 47 years 6 months /M
DOB : 07/12/1976
Referred By : MEDIWHEEL

Vid : OPI2425-1908
Collected On : 22/06/2024 08:59
Reported On : 24/06/2024 15:46
SID : 24010100001870
Barcode : 

Parameter	Result	Bio. Ref. Interval
-----------	--------	--------------------

VERIFIED BY

Dr.Rajani Gutha Ph.D
Chief Biochemist
APPROVED BY

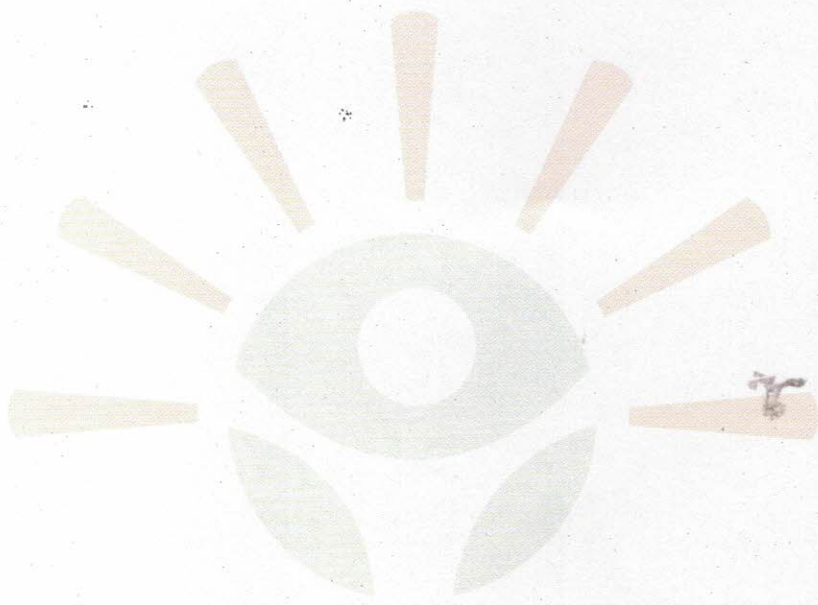



Name	: ARVIND KANALA	Vid	: OPI2425-1908
Id	: K-10500	Collected On	: 22/06/2024 08:59
Age/Gender	: 47 years 6 months /M	Reported On	: 24/06/2024 15:46
DOB	: 07/12/1976	SID	: 24010700001870
Referred By	: MEDIWHEEL	Barcode	: 

Parameter	Result	Bio. Ref. Interval
-----------	--------	--------------------

DEPARTMENT OF BIOCHEMISTRY

GLYCOSYLATED HAEMOGLOBIN - HbA1c (Method: HPLC)	7.6 %	Normal: < 5.7 Diabetic: > 6.5 Pre Diabetic: 5.7 - 6.4 Good Control: 6.5 - 7 Weak Control: > 7.8 Poor Control: > 8
--	-------	--

INTERPRETATION

HbA1c is an indicator of glycemic control. HbA1c represents average glycemia over the past six to eight weeks. Glycation of hemoglobin occurs over the entire 120 day life span of the red blood cell, but within this 120 days. Recent glycemia has the largest influence on the HbA1c value. Clinical studies suggest that a patient in stable control will have 50% of their HbA1c formed in the month before sampling, 25% in the month before that, and the remaining 25% in months two to four.

Mean Plasma Glucose mg/dl = (HbA1c x 35.6) - 77.3)

Correlation between HbA1c and Mean Plasma Glucose (MPG) is not "perfect" but rather only .81 (1.0 would be a straight line, which has "perfect" correlation...) This means that to predict or estimate average glucose from Hb-A1c or vice-versa is not "perfect" but gives a good working ballpark estimate. Afternoon and evening results correlate more closely to HbA1c than morning results, perhaps because morning fasting glucose levels vary much more than daytime glucose levels, which are easier to predict and control.

VERIFIED BY 



Dr. Rajani Gutha Ph.D
Chief Biochemist

APPROVED BY



Name : ARVIND KANALA
Id : K-10500
Age/Gender : 47 years 6 months /M
DOB : 07/12/1976
Referred By : MEDIWHEEL

Vid : OPI2425-1908
Collected On : 22/06/2024 08:59
Reported On : 24/06/2024 15:46
SID : 24019900001870
Barcode : 

Parameter	Result	Bio. Ref. Interval
-----------	--------	--------------------

DEPARTMENT OF BIOCHEMISTRY

LIPID PROFILE (SAMPLE TYPE - SERUM)

TOTAL CHOLESTEROL (Method: CHOD-POD)	201 mg/dl		Normal: < 200 Borderline High: 200 - 239 High: > 240
TRIGLYCERIDES (Method: GPO-POD End Point)	284 mg/dl	↑↑	Normal: < 150 Borderline High: 150 - 199 High: 200 - 499 Very High: > 500
HDL CHOLESTEROL (Method: DIRECT ENZYMATIC)	34 mg/dl		Low: < 40 High: > 60
LDL CHOLESTEROL (Method: CALCULATED)	110.2 mg/dL		Optimal: < 100 Near Optimal: 100 - 129 Borderline High: 130 - 159 High: 160 - 189 Very High: => 190
VLDL (Method: CALCULATED)	56.8 mg/dL	↑↑	10 - 30
LDL / HDL RATIO (Method: Calculated)	3.24		1.5 - 3.5
CHOL / HDL RATIO	5.91	↑↑	3.9 - 5
TGL / HDL RATIO	8.35	↑↑	< 2

VERIFIED BY 

Dr.Rajani Gutha Ph.D
Chief Biochemist

APPROVED BY



Name : ARVIND KANALA
 Id : K-10500
 Age/Gender : 47 years 6 months /M
 DOB : 07/12/1976
 Referred By : MEDIWHEEL

Vid : OPI2425-1908
 Collected On : 22/06/2024 08:59
 Reported On : 24/06/2024 15:46
 SID : 24010100001870
 Barcode : 

Parameter	Result	Bio. Ref. Interval
-----------	--------	--------------------

DEPARTMENT OF IMMUNOLOGY

PROSTATE SPECIFIC ANTIGEN - PSA (Method: CLIA)	0.40 ng/ml	< 2.5
---	------------	-------

INTERPRETATION

Sensitivity of the assay: 0.01 ng/mL, Measuring range : 0.01 - 100 ng/mL

Value more than measuring range is reported as >100 uIU/mL.

Interfering substances in given sample: Hemoglobin : 500 mg/dL, Triglycerides : 1000 mg/dL, Bilirubin : 40 mg/dL (details as per kit insert).

copy
 VERIFIED BY



Dr. Rajani Gutha Ph.D
 Chief Biochemist

APPROVED BY



Name	: ARVIND KANALA	Vid	: OPI2425-1908
Id	: K-10500	Collected On	: 22/06/2024 08:59
Age/Gender	: 47 years 6 months /M	Reported On	: 24/06/2024 15:46
DOB	: 07/12/1976	SID	: 24010100001870
Referred By	: MEDIWHEEL	Barcode	: 

Parameter	Result	Bio. Ref. Interval
-----------	--------	--------------------

DEPARTMENT OF ENDOCRINOLOGY

THYROID FUNCTION TEST

TOTAL TRIIODOTHYRONINE - T3 (Method: CLIA)	0.97 ng/ml	Adult: 0.60 - 1.78 2weeks-4 months: 1.2 - 2.4 1-14 years: 1.05 - 2.45 New borns: 0.73 - 2.88 Pregnancy-1st trimester: 1.21 - 3.08 2nd & 3rd Trimester: 1.52 - 3.62
TOTAL THYROXINE - T4 (Method: CLIA)	8.43 ug/dl	Adult: 4.82 - 13.20 2 weeks-4 months: 7 - 15 1-14 years: 6.4 - 13.3 Pregnancy- 1st trimester: 7.8 - 16.2 2nd&3rd trimester: 9.1 - 18.3
THYROID STIMULATING HORMONE - TSH (Method: CLIA)	17.02 uIU/ml	Adult: 0.35 - 5.50 New borns: 0.70 - 15.2 2weeks-4 months: 1.7 - 9.1 <12 months: 1.36 - 8.8 1-6 years: 0.85 - 6.5 7-12 years: 0.28 - 4.3 Pregnancy- 1st trimester: 0.1 - 2.5 2nd &3rd Trimester: 0.2 - 3.0

INTERPRETATION

In primary hypothyroidism, thyroid-stimulating hormone (TSH) levels will be elevated and in primary hyperthyroidism, TSH levels will be low. In Hypothyroidism there is decreased production of thyroid hormones by the thyroid hence the person may experience symptoms such as weight gain, dry skin, constipation, cold intolerance, and fatigue. Iodine deficiency and Hashimoto thyroiditis is the most common cause of hypothyroidism. If the thyroid releases inappropriately large amounts of T4 and T3, the affected person may experience symptoms associated with Hyperthyroidism, such as rapid heart rate, weight loss, nervousness, hand tremors, irritated eyes, and difficulty in sleeping. Graves disease is the most common cause of hyperthyroidism. Several medications including dopamine and glucocorticoids or excessive use of dietary supplements containing Biotin may affect TSH results. For diagnostic purpose a test result should always be assessed in conjunction with the individual's medical history, clinical examination and other findings.



Dr.Rajani Gutha Ph.D
Chief Biochemist

APPROVED BY

VERIFIED BY 



Name : ARVIND KANALA
 Id : K-10500
 Age/Gender : 47 years 6 months /M
 DOB : 07/12/1976
 Referred By : MEDIWHEEL

Vid : OPI2425-1908
 Collected On : 22/06/2024 08:59
 Reported On : 24/06/2024 15:46
 SID : 24011200001870
 Barcode : 

Parameter	Result	Bio. Ref. Interval
-----------	--------	--------------------

DEPARTMENT OF CLINICAL PATHOLOGY

COMPLETE URINE EXAMINATION
 (Method: MANUAL)

PHYSICAL EXAMINATION

COLOUR	PALE YELLOW
APPEARANCE	CLEAR
REACTION	ACIDIC
SPECIFIC GRAVITY	1.010

BIOCHEMICAL EXAMINATION

ALBUMIN	NIL
GLUCOSE	(+)

MICROSCOPIC EXAMINATION

PUS CELLS	2-4 /hpf
EPITHELIAL CELLS	3-4 /hpf
RBC	NIL /hpf
CASTS	NIL
CRYSTALS	NIL

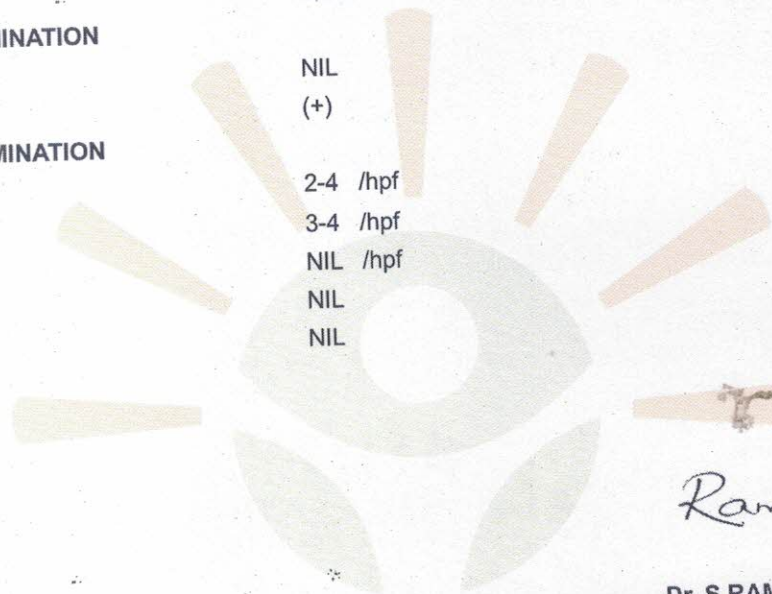

Ramadevi

Dr. S RAMADEVI M.B.B.S
MD PATHOLOGIST

APPROVED BY

nee
 VERIFIED BY



NAME : ARVIND KANALA
ID : K-10500
AGE/GENDER : 47 years 6 months /M
REFERRED BY : MEDIWHEEL

VID : OPI2425-1908
REPORTED ON : 24/06/2024 16:07
BARCODE : 

X-RAY - CHEST PA VIEW

- Soft tissues and bony cage - Normal
- Heart size normal.
- Both lung fields are normal.
- No evidence of paranchymal infiltrations
- Both domes of diaphragm and C.P angles free.

IMPRESSION : NORMAL FINDINGS

--- End of the Report ---



Dr.Ravikrishna
Approved By