

Hosp. Regn. No. 457
Regn No. 6776

Mobile No. : 98261-66423
8103927563

HOPE ICU & ADVANCED CRITICAL CARE HOSPITAL

1505, Wright Town, Near Keshav Kuti & Chanchala Bai College, JABALPUR- 482002 (M.P.)
(अस्पताल में ICU की सुविधा उपलब्ध नहीं है)



MEDICAL EXAMINATION REPORT

NAME: - MRS . VANDANA TIRKEY

DATE: - 08-06-2024

B.P.	-	110/82	Pulse	-	75/min
Height	-	153cm	Weight	-	61kg
CHEST (Inhale)	-	91cm	CHEST (Exhale)	-	87cm
Abdomen	-	82cm	Waist	-	86cm
Hip	-	89cm	BMI	-	26.1

Hospitalization H/O -

LSCS

13.4.2015

R. S. - NVB

CVS - S1 S2

CNS - NAD

P/A- No Organomegaly

OPINION:-

Medically fit
except for Caries Lt
Lower Molar

DR. SANJAY KHANNA
MBBS, MD
REG. NO.- 6776
HOPE ICU HOSPITAL, JABALPUR

DR. SANJAY KHANNA

NAME:- MRS. VANDANA TIRKEY AGE- 42Y/F ECG REPORT DATE- 08-06-2024

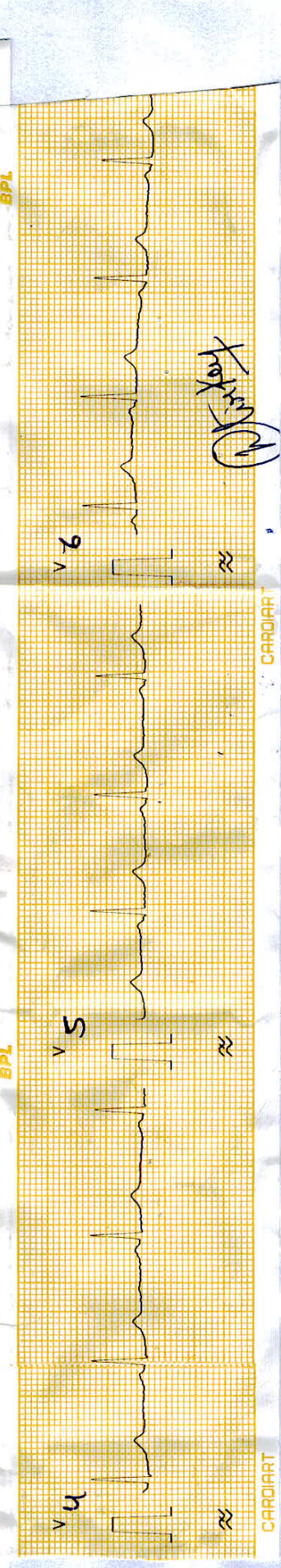
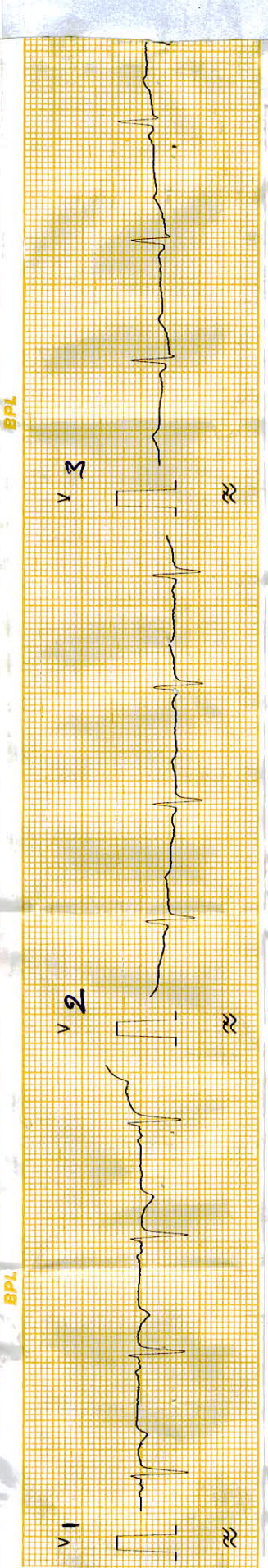
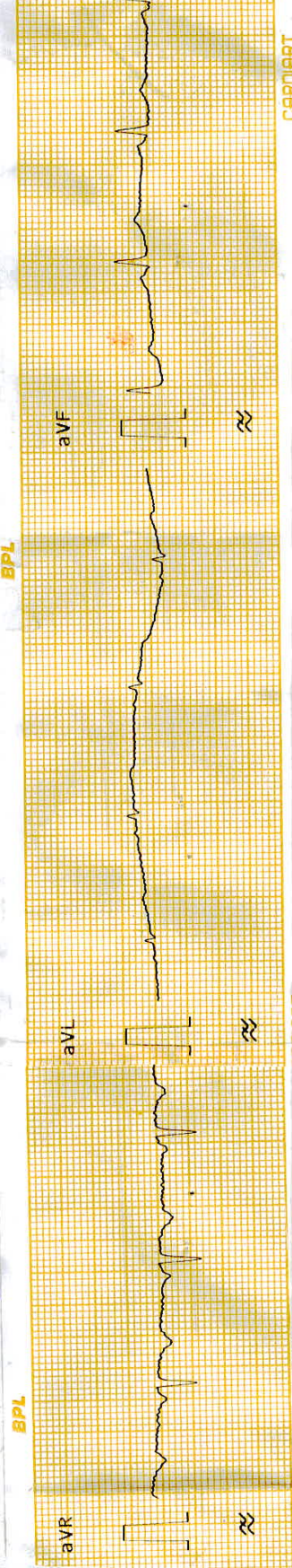
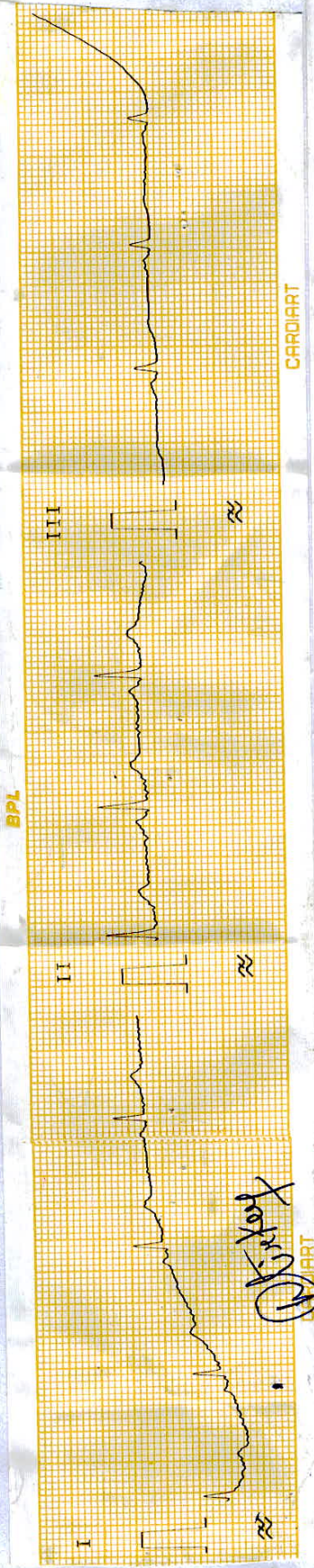

NAME:- MRS. VANDANA TIRKEY AGE- 42Y/F ECG REPORT DATE- 08-06-2024

AURICULAR RATE- 71/min
VENTRICULAR RATE- 71/min
AXIS- NAD
RHYTHM- Regular

PR- Normal
QRS- Normal
ST- Isobeltive
T- ↓ V₁
Q- Absent

WNL at Rest

DR. SANJAY KHANNA

MBBS, MD

REG. NO.- 6776

HOPE ICU HOSPITAL, JABALPUR

Hosp. Regn. No. 457
Regn No. 6776

Mobile No. : 98261-66423
8103927563

HOPE ICU & ADVANCED CRITICAL CARE HOSPITAL

1505, Wright Town, Near Keshav Kuti & Chanchala Bai College, JABALPUR- 482002 (M.P.)
(अस्पताल में ICU की सुविधा उपलब्ध नहीं है)



NAME: - MRS . VANDANA TIRKEY

DATE: - 08-06-2024

ULTRASOUND WHOLE ABDOMEN

Liver is normal in size , outline is normal . No evidence of intrahepatic biliary radicals dilatation. Portal vein is normal.

Gall Bladder Shows normal wall thickness. No evidence of pericholecystic edema. No calculi seen. Common bile duct is normal.

Spleen is normal in size, outline and echopattern.

Pancreas shows normal outline and echopattern. No evidence of peripancreatic fluid seen. Pancreatic duct appears normal.

Both Kidneys are normal in size, location and outline. Cortical echogenicity and cortico-medullary differentiation is well maintained. PCS is compact. No calculi seen.

Urinary Bladder is well distended with normal wall thickness. Lumen is clear. No calculi / mass lesion noted.

Uterus is normal in size

.Please correlate clinically.

DR. PALBHA KHANNA
CONSULTANT RADIOLOGIST
REG. NO. MP-27762

DR. SANJAY KHANNA
MBBS, M.I.
REG. NO.-6776

HOPE ICU HOSPITAL, JABALPUR
DR. SANJAY KHANNA

Hosp. Regn. No. 457
Regn No. 6776

Mobile No. : 98261-66423
8103927563

HOPE ICU & ADVANCED CRITICAL CARE HOSPITAL

1505, Wright Town, Near Keshav Kuti & Chanchala Bai College, JABALPUR- 482002 (M.P.)
(अस्पताल में ICU की सुविधा उपलब्ध नहीं है)



DENTAL CHECKUP

NAME: - MRS . VANDANA TIRKEY

DATE: - 08-06-2024

DENTITION	-	NORMAL
FULL SET	-	PRESENT
HYGIENE	-	NORMAL
CARRIES	-	PRESENT
COLOUR OF TEETH	-	NORMAL
SMELL / ODOUR	-	NORMAL
GUMS	-	HEALTHY
IMPLANTS	-	PRESENT
OPINION	-	Carries seen in Lt Lower Molar . RCT Lt upper Molar

DR. SANJAY KHANNA
MBBS, MD
REG. NO. 6776
HOPE ICU HOSPITAL, JABALPUR
DR. SANJAY KHANNA

Hosp. Regn. No. 457
Regn No. 6776

Mobile No. : 98261-66423
8103927563

HOPE ICU & ADVANCED CRITICAL CARE HOSPITAL

1505, Wright Town, Near Keshav Kuti & Chanchala Bai College, JABALPUR- 482002 (M.P.)
(अस्पताल में ICU की सुविधा उपलब्ध नहीं है)



GYNAECOLOGICAL CONSULTATION

NAME – VANDANA TIRKEY

DATE-08/06/2024 AGE - 42

MENSTRUAL HISTORY

:

CYCLES REGULAR

ON EXAMINATION

• PALLOR

:

NOT PALE

• VITALS

:

STABLE

• P/A

:

SOFT NON TENDER

• P/V

:

NAD

IMPRESSION – NO GYNAECOLOGICAL PROBLEM

Dr. Vandana Khanna
Vandana

DR. SANJAY KHANNA

Hosp. Regn. No. 457
Regn No. 6776

Mobile No. : 98261-66423
8103927563

HOPE ICU & ADVANCED CRITICAL CARE HOSPITAL

1505, Wright Town, Near Keshav Kuti & Chanchala Bai College, JABALPUR- 482002 (M.P.)
(अस्पताल में ICU की सुविधा उपलब्ध नहीं है)



OPHTHAL CHECKUP

NAME: - MRS . VANDANA TIRKEY

DATE: - 08-06-2024

GROSS	-	NORMAL
EYELIDS / EYELASHES	-	NORMAL
SCHLERA	-	NORMAL
CORNEA	-	NORMAL
IRIS	-	NORMAL
PUPIL	-	REFLECTING TO LIGHT
VISION	-	NORMAL
LEFT EYE		
(DISTANT VISION)	-	6/6 WITHOUT GLASSES
RIGHT EYE		
(DISTANT VISION)	-	6/6 WITHOUT GLASSES
LEFT EYE		
(NEAR VISION)	-	N-6 WITHOUT GLASSES
RIGHT EYE		
(NEAR VISION)	-	N-6 WITHOUT GLASSES
COLOUR BLINDNESS	-	ABSENT
OPINION	-	NORMAL FINDINGS

DR. SANJAY KHANNA
MBBS, MD
REG. NO.- 6776
HOPE ICU HOSPITAL, JABALPUR

HOPE ICU & ADVANCED CRITICAL CARE HOSPITAL

1505, Wright Town, Near Keshav Kuti & Chanchala Bai College, JABALPUR- 482002 (M.P.)
(अस्पताल में ICU की सुविधा उपलब्ध नहीं है)



NAME: - MRS . VANDANA TIRKEY

DATE: - 08-06-2024

XRAY CHEST (PA)

- Bilateral lung fields are clear. No evidence of obvious consolidation.
- Cardiac shadow appears normal. Cardio thoracic ratio normal.
- Bilateral hilum appears normal.
- Bilateral costophrenic angle clear and domes are normal
- Aortic knuckle normal
- Rib cage appears grossly normal.
- Soft tissue shadow appears normal.

IMPRESSION: Chest X-ray reveals no significant abnormality.

Kindly correlate clinically.

DR. PALBHA KHANNA
CONSULTANT RADIOLOGIST
REG. NO. MP-27762

DR. SANJAY KHANNA,
MBBS, MD
REG. NO.- 6776
HOPE ICU HOSPITAL, JABALPUR

DR. SANJAY KHANNA

खन्ना पैथोलॉजी लैब एवं ब्लड बैंक
KHANNA PATHOLOGY LAB AND BLOOD BANK

14, ROOPAM TOWER, WATER TANK, NEAR HANUMAN MANDIR &
CHANCHALA BAI COLLEGE, WRIGHT TOWN, JABALPUR(MP) MOBILE
NO. 9300092155
LAB TIMINGS 9:00 A.M. TO 9:00 P.M. SUNDAY TILL 2:00 P.M.

DR MRS VANDANA KHANNA

REG NO. : OPD / 656

AGE : 42 Years

NAME : Mrs. Vandana Tirkey

SEX : Female

REF BY : Dr Sanjay khanna MD

DATE : 08-Jun-24

URINE ANALYSIS REPORT

<u>TESTS</u>	<u>RESULTS</u>	<u>UNIT</u>	<u>REFERENCE RANGE</u>
<u>Physical Examination</u>			
Colour	: Pale Yellow		
Quantity	: 20 ml		
Appearance	: Clear		
Deposits	: Absent		
Specific gravity	: 1.015		1.005-1.035
Reaction (pH)	: Acidic		4.5-8.0
<u>Chemical Examination</u>			
Proteins	: Absent		Absent
Sugar	: Absent		Absent
Ketone Bodies	: Absent		Absent
Bilirubin	: Absent		Absent
Urobilinogen	: Normal		Absent
Blood	: Absent		Absent
<u>Microscopic Examination</u>			
RBC	: Nil	/hpf	0 - 2
PUS(WBC) Cells	: 2-3	/hpf	0 - 3
Epithelial Cells	: (+)		Absent
Casts	: Absent		Absent
Crystals	: Absent		Absent
Bacteria	: Absent		
Protozoa	: Absent		
URINE SUGAR (FASTING)	: Nil		
URINE SUGAR (PP)	: Nil		

End of Report

Dr. Vandana Khanna
Pathologist
Authorised By
Dr. Vandana Khanna
Pathologist

खन्ना पैथोलॉजी लैब एवं ब्लड बैंक
KHANNA PATHOLOGY LAB AND BLOOD BANK

14, ROOPAM TOWER, WATER TANK, NEAR HANUMAN MANDIR &
 CHANCHALA BAI COLLEGE, WRIGHT TOWN, JABALPUR (MP) MOBILE
 NO. 9300092155
 LAB TIMINGS 9:00 A.M. TO 9:00 P.M. SUNDAY TILL 2:00 P.M.

DR MRS VANDANA KHANNA

REG NO. : OPD / 656
NAME : Mrs. Vandana Tirkey
REF. BY : Dr Sanjay khanna MD

AGE : 42 Years
SEX : Female
DATE : 08-Jun-24

BIOCHEMISTRY

<u>TESTS</u>	<u>RESULTS</u>	<u>UNITS</u>	<u>REFERENCE RANGE</u>	<u>METHOD</u>
PLASMA GLUCOSE, FASTING	: 96	mg/dl	65 - 110	GOD.PAP
PLASMA GLUCOSE, POST-PRANDIAL	: 120	mg%	80 - 140	GOD.POD
SERUM CREATININE	: 0.8	mg/dl	0.8 - 1.4	Jaffe Kinetic
<u>LIVER FUNCTION TEST.</u>				
Bilirubin- Total	: 0.74	mg/dl	0.2 - 1.2	Modified Tab
Bilirubin- Direct	: 0.40	mg/dl	0.1 - 0.4	Diazo (SA)
Bilirubin- Indirect	: 0.34	mg/dl	0.2 - 1.0	Calculated
SGPT	: 22	IU/L	0 - 40	Kinetic-IFCC
SGOT	: 18	IU/L	0 - 35	Kinetic-IFCC
Alkaline Phosphatase	: 99	IU/l	25 - 140	Kinetic DGKC-SCE
Total Protein	: 6.7	gm/dl	6 - 8	Direct Biuret Method
Albumin	: 3.8	gm/dl	3.5 - 5.5	Bromocresol green
Globulin	: 2.9	gm/dl	0.8 - 3.6	Calculated
Albumin Globulin Ratio	: 1.31			Calculated
<u>LIPID PROFILE</u>				
Serum Appearance	: Clear			
S. Cholesterol	: 193	mg/dl	125 - 250	CHOD-PAP
S. Triglycerides	: 140	mg/dl	25 - 150	GPO-TOPS
HDL Cholesterol	: 46	mg/dl	42 - 88	Selective Inhibition
LDL Cholesterol	: 119	mg/dl	85 - 130	Calculated
VLDL Cholesterol	: 28	mg/dl	10 - 50	Calculated
S.Cholesterol/HDLC Ratio	: 4.2		3.0 - 6.0	Calculated
LDLC/HDLC RATIO	: 2.59		2.5 - 3.5	Calculated

Vandana
Dr. Vandana Khanna
Pathologist
Reg. No. 370

खन्ना पैथोलॉजी लैब एवं ब्लड बैंक
KHANNA PATHOLOGY LAB AND BLOOD BANK

14, ROOPAM TOWER, WATER TANK, NEAR HANUMAN MANDIR &
CHANCHALA BAI COLLEGE, WRIGHT TOWN, JABALPUR(MP) MOBILE
NO. 9300092155
LAB TIMINGS 9:00 A.M. TO 9:00 P.M. SUNDAY TILL 2:00 P.M.

DR MRS VANDANA KHANNA

REG NO. : OPD / 656
NAME : Mrs. Vandana Tirkey
REF BY : Dr Sanjay khanna MD

AGE : 42 Years
SEX : Female
DATE : 08-Jun-24

BLOOD UREA NITROGEN

<u>TESTS</u>	<u>RESULTS</u>	<u>UNIT</u>	<u>REFERENCE RANGE</u>
BLOOD UREA NITROGEN	: 12	ml/dl	0 - 20

GAMMA GLUTAMYL

<u>TESTS</u>	<u>RESULTS</u>	<u>UNIT</u>	<u>REFERENCE RANGE</u>
GAMMA GLUTAMYL	: 32	U/L	0 - 50

End of Report

Vandana Khanna
Dr. Vandana Khanna
Pathologist
Authorised By
Reg. No. 370

Dr. Vandana Khanna
Pathologist

खन्ना पैथोलॉजी लैब एवं ब्लड बैंक
KHANNA PATHOLOGY LAB AND BLOOD BANK

14, ROOPAM TOWER, WATER TANK, NEAR HANUMAN MANDIR &
CHANCHALA BAI COLLEGE, WRIGHT TOWN, JABALPUR (MP) MOBILE
NO. 9300092155
LAB TIMINGS 9:00 A.M. TO 9:00 P.M. SUNDAY TILL 2:00 P.M.

DR MRS VANDANA KHANNA

REG NO. : OPD / 656

AGE : 42 Years

NAME : Mrs. Vandana Tirkey

SEX : Female

REF. BY : Dr Sanjay khanna MD

DATE : 08-Jun-24

HAEMATOLOGY

<u>TESTS</u>	<u>RESULTS</u>	<u>UNITS</u>	<u>REFERENCE RANGE</u>	<u>METHOD</u>
<u>COMPLETE BLOOD COUNT</u>				
HAEMOGLOBIN	: 11.5	gm/dl	11 - 15	
PCV	: 36	%	36 - 46	
<u>RBC Parameters</u>				
RBC Count	: 4.67	mil/cumm	3.8 - 4.8	
MCV	: 77.09	fl	83 - 101	
MCH	: 24.63	picograms	27 - 32	
MCHC	: 31.94	g/dl	31.5 - 34.5	
RDW-CV	: 13.6	%	11 - 15	
<u>WBC Parameters</u>				
WBC Count	: 10400	/cumm	4000 - 11000	
<u>Differential Count</u>				
Neutrophils	: 64	%	40 - 70	
Lymphocytes	: 32	%	20 - 40	
Eosinophil	: 02	%	1 - 6	
Monocytes	: 02	%	0 - 8	
Basophils	: 0	%	0 - 1	
Neutro to Lympho Ratio	: 2		0 - 2.9	
<u>Platelet Parameters</u>				
PLATELET COUNT	: 250000	/cmm	150000 - 450000	
<u>PERIPHERAL SMEAR EXAMINATION</u>				
RBC Morphology	: Normocytic Normochromic			
WBC Morphology	: Within Normal Limits			
PLATELET Morphology	: Adequate			

All tests are done on fully automatic analyzers

BLOOD GROUP : A Rh Positive.

ESR (WESTERGREEN'S METHOD)

Observed : 12 mm 1st Hr 1 - 20 Westergreen

End of Report

Dr. Vandana Khanna
Pathologist
Authorised By
Dr. Vandana Khanna
Pathologist



 वंदना तिरकी
 Vandana Tirkey
 जन्म तिथि/DOB: 04/07/1981
 महिला/ FEMALE

7655 3943 2040
 VID : 9173 4093 6545 6094
 मेरा आधार, मेरी पहचान

V. Tirkey

Sanjay
DR. SANJAY KHANNA
MBBS, MD
REG. NO.-6776
HOPE ICU HOSPITAL, JABALPUR



 सार्वजनिक विनिर्दिष्ट पहचान प्रणाली
 Publicly Accessible Unique Identification System of India

पता:
 C/O: Suresh Kumar Singote, 195, संजय गान्धी नगर, बागची
 मोहल्ला, लकी नगर, सदा कैंट, जबलपुर,
 जवाहर,
 पिन कोड - 482001

Address:
 C/O: Suresh Kumar Singote, 195, sanjay
 gandhi nagar, baghachi mohalla near lucky
 tent house, radar cantt, Jabalpur, Jabalpur,
 Madhya Pradesh - 482001

7655 3943 2040
 VID : 9173 4093 6545 6094

1987 | help@uidai.gov.in | www.uidai.gov.in

V. Tirkey



भारत सरकार

Government of India



आधार

Issue Date: 15/10/2012



वंदना तिरकी

Vandana Tirkey

जन्म तिथि/DOB: 04/07/1981

महिला/ FEMALE

7655 3943 2040

VID : 9173 4093 6545 6094

मेरा आधार, मेरी पहचान



भारतीय विशिष्ट पहचान प्राधिकरण

Unique Identification Authority of India



पता:

द्वारा: सुजीत कुमार सिंगोते, 195, संजय गांधी नगर, बागडी
मोहल्ला लकी टेंट हाउस के पास, सदर केन्ट, जबलपुर,
जबलपुर,
मध्य प्रदेश - 482001

Address:

C/O: Sujeet Kumar Singote, 195, sanjay
gandhi nagar, baghadi mohalla near lucky
tent house, sadar cantt, Jabalpur, Jabalpur,
Madhya Pradesh - 482001



7655 3943 2040

VID : 9173 4093 6545 6094

1947



help@uidai.gov.in



www.uidai.gov.in

Download Date: 05/02/2023



 GPS Map Camera



Jabalpur, Madhya Pradesh, India
1505, beside KESHAV KUTI, Wright Town, Jabalpur, Madhya Pradesh 482002, India
Lat 23.166644°
Long 79.926148°
08/06/24 12:02 PM GMT +05:30



बिना अनुमति के
अंदर आना मना है

Document required for
the application form of...

 GPS Map Camera



Jabalpur, Madhya Pradesh, India

1505, beside KESHAV KUTI, Wright Town, Jabalpur, Madhya Pradesh 482002, India

Lat 23.166675°

Long 79.926172°

08/06/24 12:03 PM GMT +05:30



Summary

Hope ICU Hospital Jabalpur MP

1505 Wright Town Jabalpur

2222789/VANDANA TIRKEY 42 Yrs/Female 61 Kg/153 Cms

Date: 08-Jun-2024 11:39:44 AM

Ref.By : DR SANJAY KHANNA

Protocol : BRUCE

Medication :
Objective :

History :

Stage	StageTime (Min:Sec)	PhaseTime (Min:Sec)	Speed (mph)	Grade (%)	METs	H.R. (bpm)	B.P. (mmHg)	R.P.P. x100	PVC	Comments
Supine					1.0	79	110/80	86	-	
Standing					1.0	78	110/80	85	-	
HV					1.0	92	110/80	101	-	
ExStart					1.0	88	110/80	96	-	
Stage 1	3:00	3:01	1.7	10.0	4.7	138	120/80	165	-	
Stage 2	3:00	6:01	2.5	12.0	7.1	157	150/80	235	-	
PeakEx	0:04	6:05	3.4	14.0	7.2	157	150/80	235	-	
Recovery	1:00		1.1	0.0	1.2	142	160/80	227	-	
Recovery	2:00		0.0	0.0	1.0	110	160/80	176	-	
Recovery	3:00		0.0	0.0	1.0	107	150/80	160	-	

STL 0.5 mm/Div

1 2R

I

II

III

avR

avL

avF

V1

V2

V3

V4

V5

V6

-0.4

PreEx

III

-1.2

PeakEx

3 6 9 12 15 18 21 Min.

Findings :

Exercise Time :06:03
 Max HR Attained :157 bpm 88% of Max Predictable HR 178
 Max BP : 150/80(mmHg)
 Max WorkLoad attained :7.2(Fair Effort Tolerance)

Stress Test is Negative for Exercise Induced Ischemic Heart Disease

Dr. Pushpraj Patel
 MD, DNB (Cardiology) FSCAI (USA)
 Interventional Cardiologist
 Reg. No. MP8585

DR. SANJAY KHANNA
 MBBS, MD
 REG. NO. - 6776
 HOPE ICU HOSPITAL, JABALPUR

Advice/Comments:



12 Lead + Median

Hope ICU Hospital Jabalpur MP
1505 Wright Town Jabalpur

Supine
10.0 mm/mV
25 mm/Sec.

Ex Time 00:32
BLC : On
Notch : On

Raw ECG
BRUCE
(1.0-100)Hz

MHR: 44% of 178
Speed: 0.0 mph
Grade: 0.0%

2222789/VANDANA TIRWET: 79 bpm
42 Yrs/Female METS: 1.0
61 Kg/153 Cms BP: 110/80

Date: 08-Jun-2024 11:39:44 AM

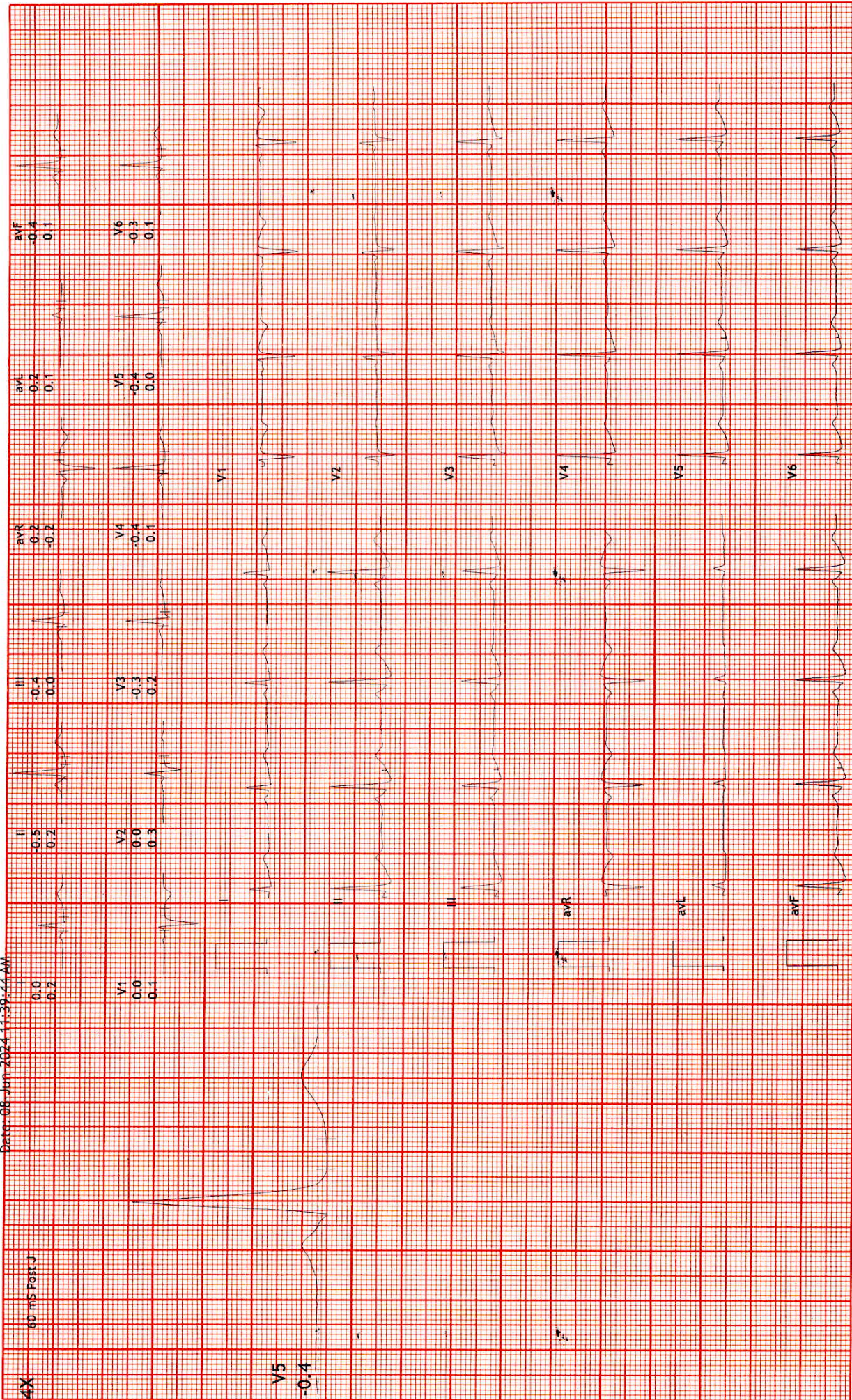



12 Lead + Median

Hope ICU Hospital Jabalpur MP
1505 Wright Town Jabalpur

222789/VANDANA TIRKEIR: 107 bpm
42 Yrs/Female
61 Kg/153 Cms
BP: 150/80

MPHR: 60% of 178
Speed: 0.0 mph
Grade: 0.0%

Raw ECG
BRUCE
(1.0-100)Hz

Recovery(3:00)
10.0 mm/mV
25 mm/Sec.

Ex Time 06:05
BLC :On
Notch :On

Date: 08 Jun 2024 11:39:44 AM

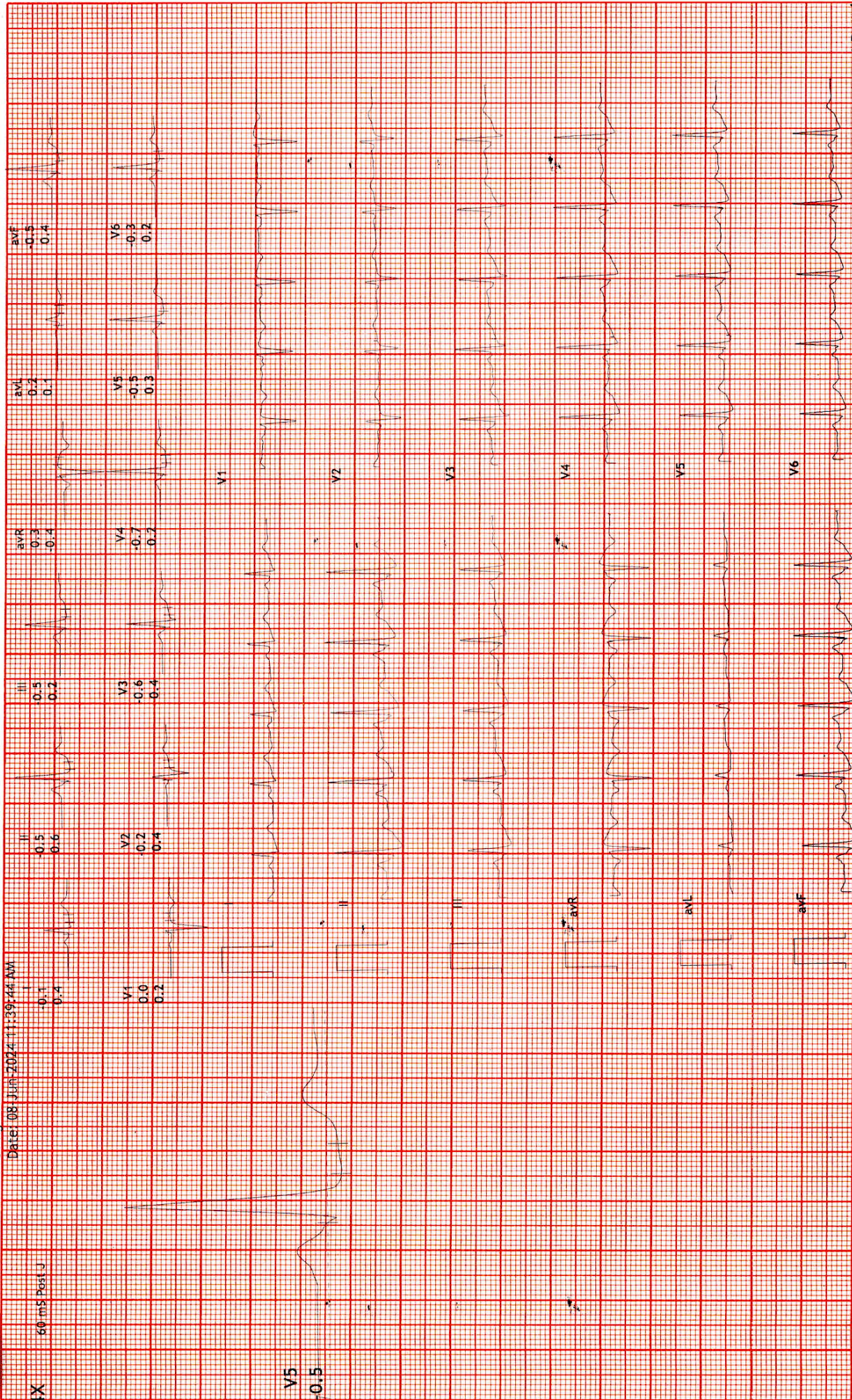



12 Lead + Median

Hope ICU Hospital Jabalpur MP
1505 Wright Town Jabalpur

Recovery(2:00)
10.0 mm/mV
25 mm/Sec.

Ex Time 06:05
BLC : On
Notch : On

Raw ECG
BRUCE
(1.0-100)Hz

MPHR: 61% of 178
Speed: 0.0 mph
Grade: 0.0%

2222789/VANDANA TIRKAR: 110 bpm
42 Yrs/Female
61 Kg/153 Cms
METS: 1.0
BP: 160/80

Date: 08 Jun 2024 11:39:44 AM

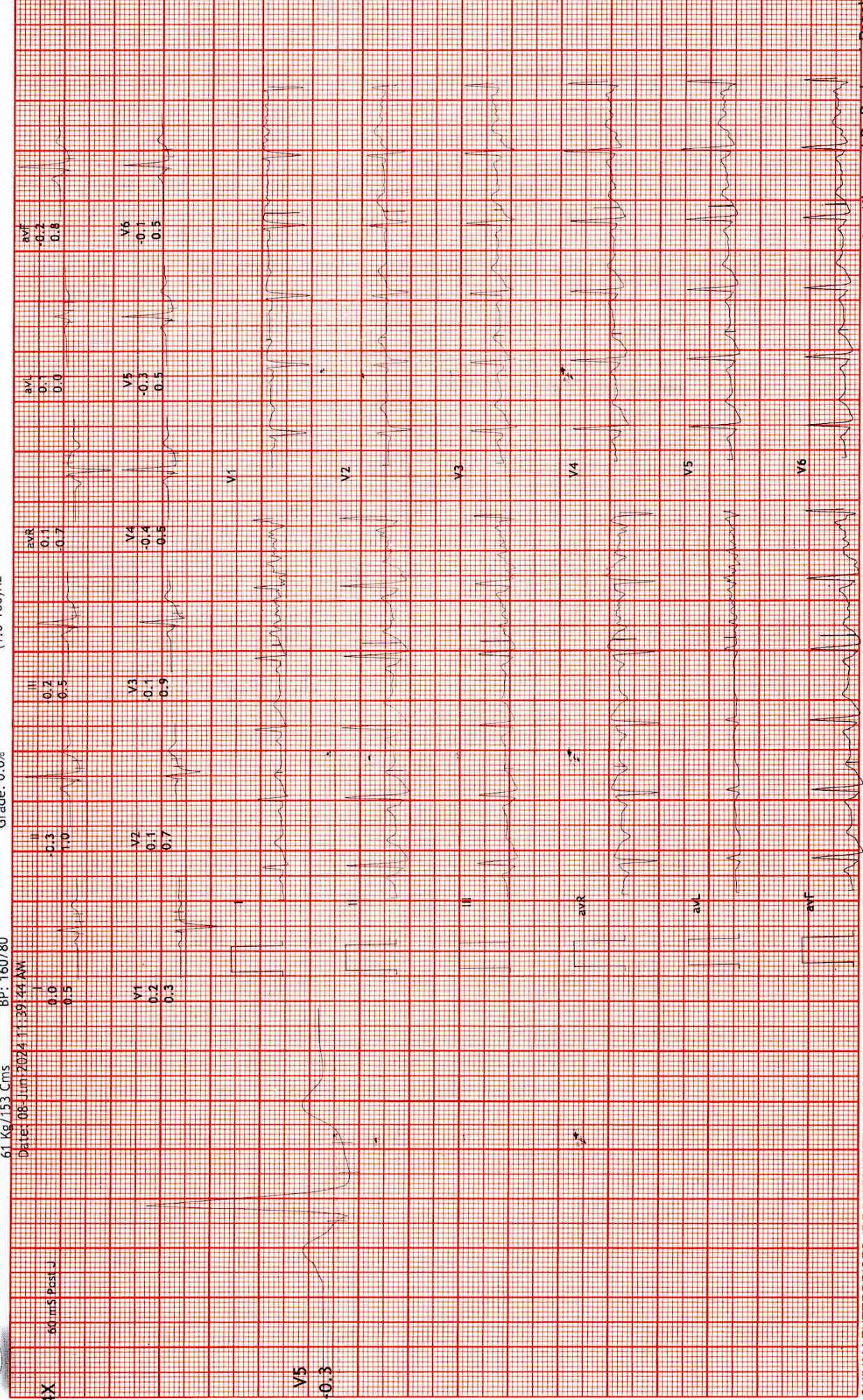

4X
60 m.S Post J

V5
+0.3

Dr Sanjay Khanna/ Dr.Puspraj Patel

Print Date: 08-Jun-2024

SHIVAM ENTERPRISES JBP 9425325379
http://www.mtsindia.com © RMS StressTest (VE5A201_V8.0.9)



Hope ICU Hospital Jabalpur MP
1505 Wright Town Jabalpur

12 Lead + Median

Recovery(1:00)
 10.0 mm/mV
 25 mm/Sec.

Ex Time 06:05
 BLC :On
 Notch :On

Raw ECG
 BRUCE
 (1.0-100)Hz

MPHR:79% of 178
 Speed: 1.1 mph
 Grade: 0.0%

2222789/VANDANA TIRKHER: 142 bpm
 42 Yrs/Female METS: 1.2
 61 Kg/153 Cms BP: 160/80

Date: 08 Jun 2024 11:39:44 AM

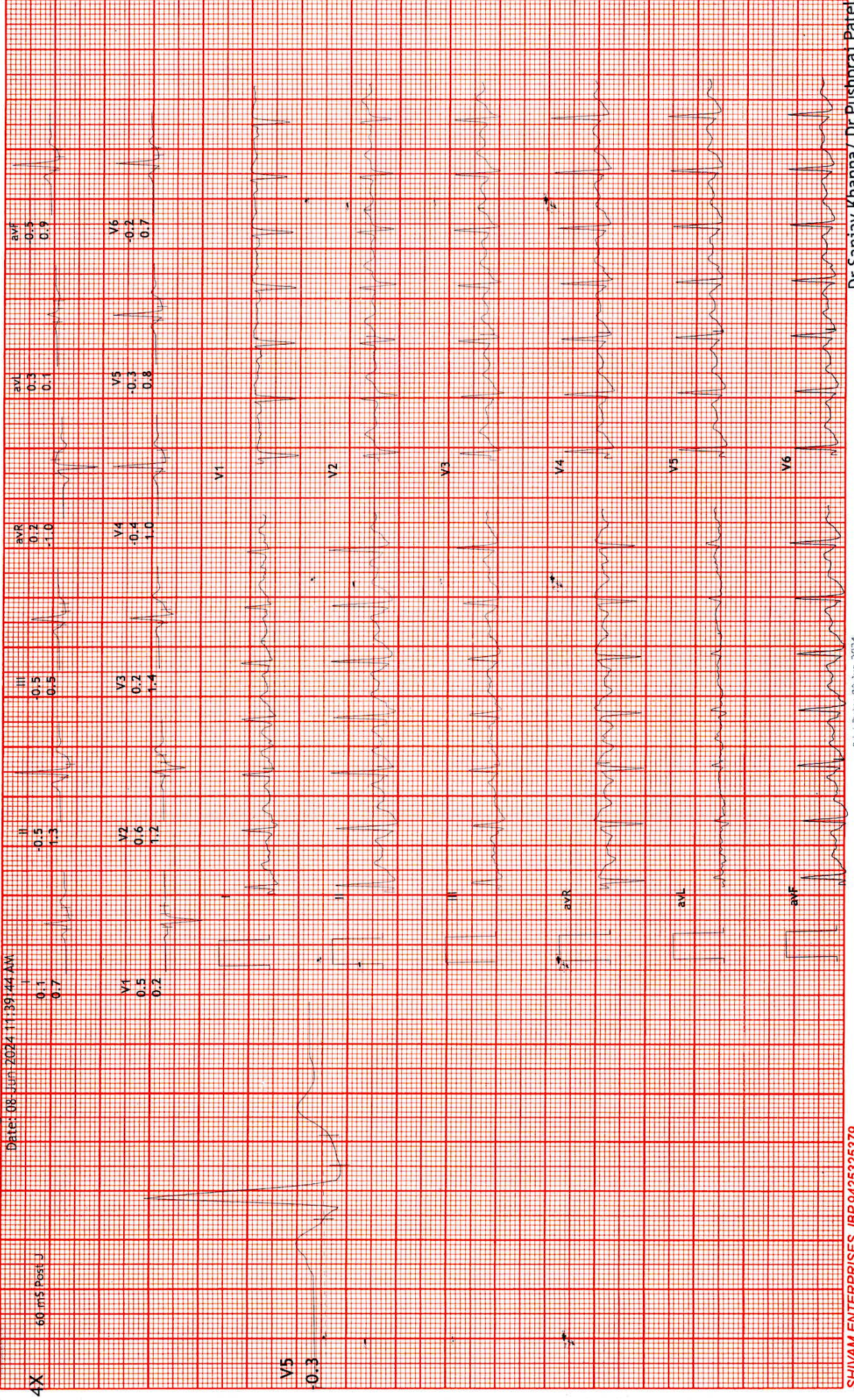

Dr Sanjay Khanna/ Dr.Pushpra Patel

Print Date: 08-Jun-2024

SHIVAM ENTERPRISES JBP 9425325379
<http://www.umsindia.com> © RMS Stress Test (VE5A201_V8.0.9)



12 Lead + Median

Hope ICU Hospital Jabalpur MP
1505 Wright Town Jabalpur

BRUCE: PeakEx(0:04)
10.0 mm/mV
25 mm/Sec.

Ex Time 06:04
BLC : On
Notch : On

Raw ECG
BRUCE
(1.0-100)Hz

MPHR: 88% of 178
Speed: 3.4 mph
Grade: 14.0%

2222789/VANDANA TIRKAR: 157 bpm
42 Yrs/Female
61 Kg/153 Cms
BP: 150/80

Date: 08 Jun 2024 11:39:44 AM

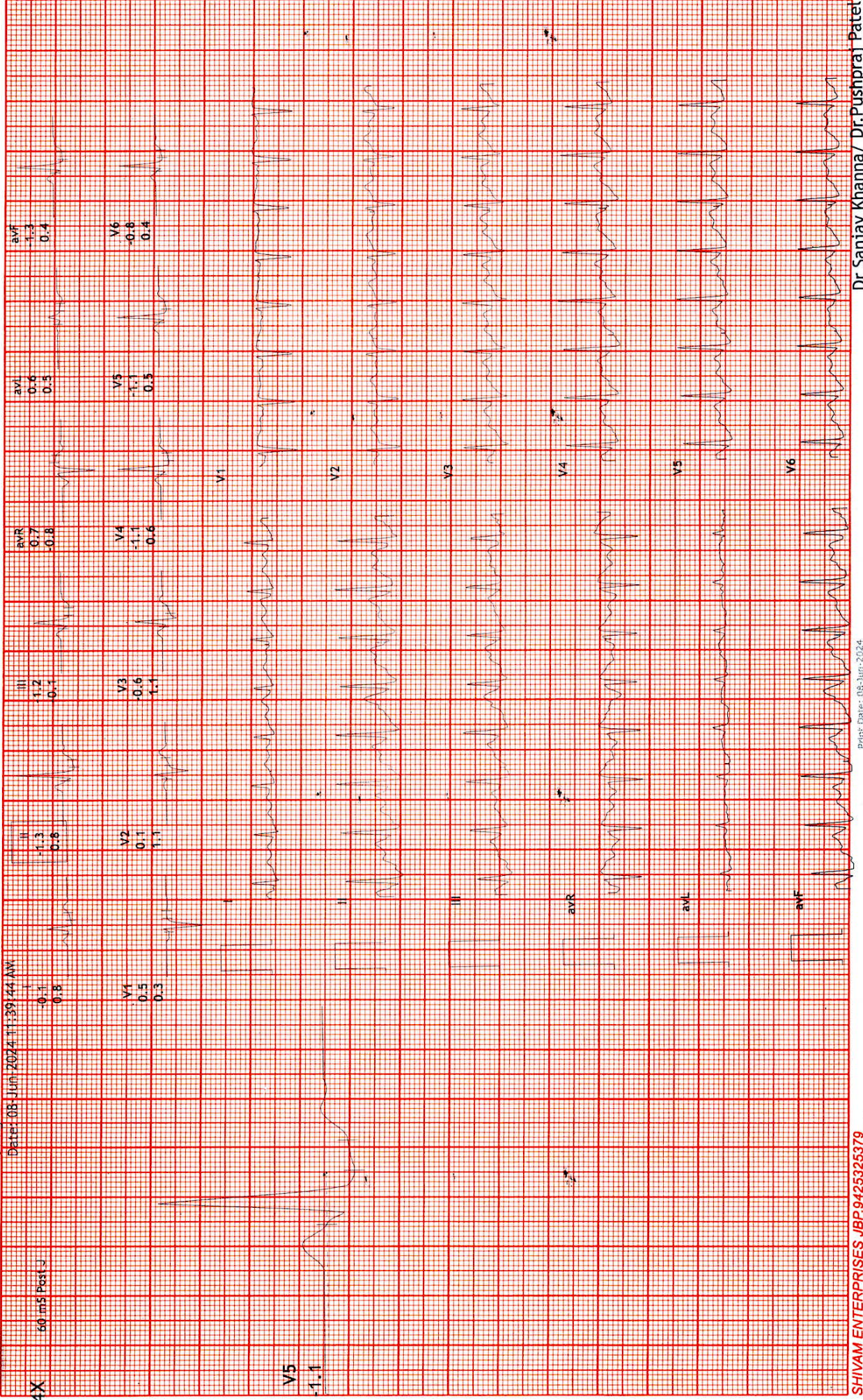

Dr Sanjay Khanna / Dr. Pushpraj Patel

Print Date: 08-Jun-2024

SHIVAM ENTERPRISES JBP 9425325379
http://www.mtsindia.com © RMS ScreenTest (VEGA-201_38-0.9)



12 Lead + Median

Hope ICU Hospital Jabalpur MP
1505 Wright Town Jabalpur

BRUCE: Stage 2 (3:00)
10.0 mm/mV
25 mm/Sec.

Ex Time 06:00
BLC : On
Notch : On

Raw ECG
BRUCE
(1.0-100)Hz

MPHR: 88% of 178
Speed: 2.5 mph
Grade: 12.0%

222789/VANDANA TIRKAR: 157 bpm
42 Yrs/Female
61 Kg/153 Cms
BP: 150/80

Date: 08 Jun 2024 11:39:44 AM

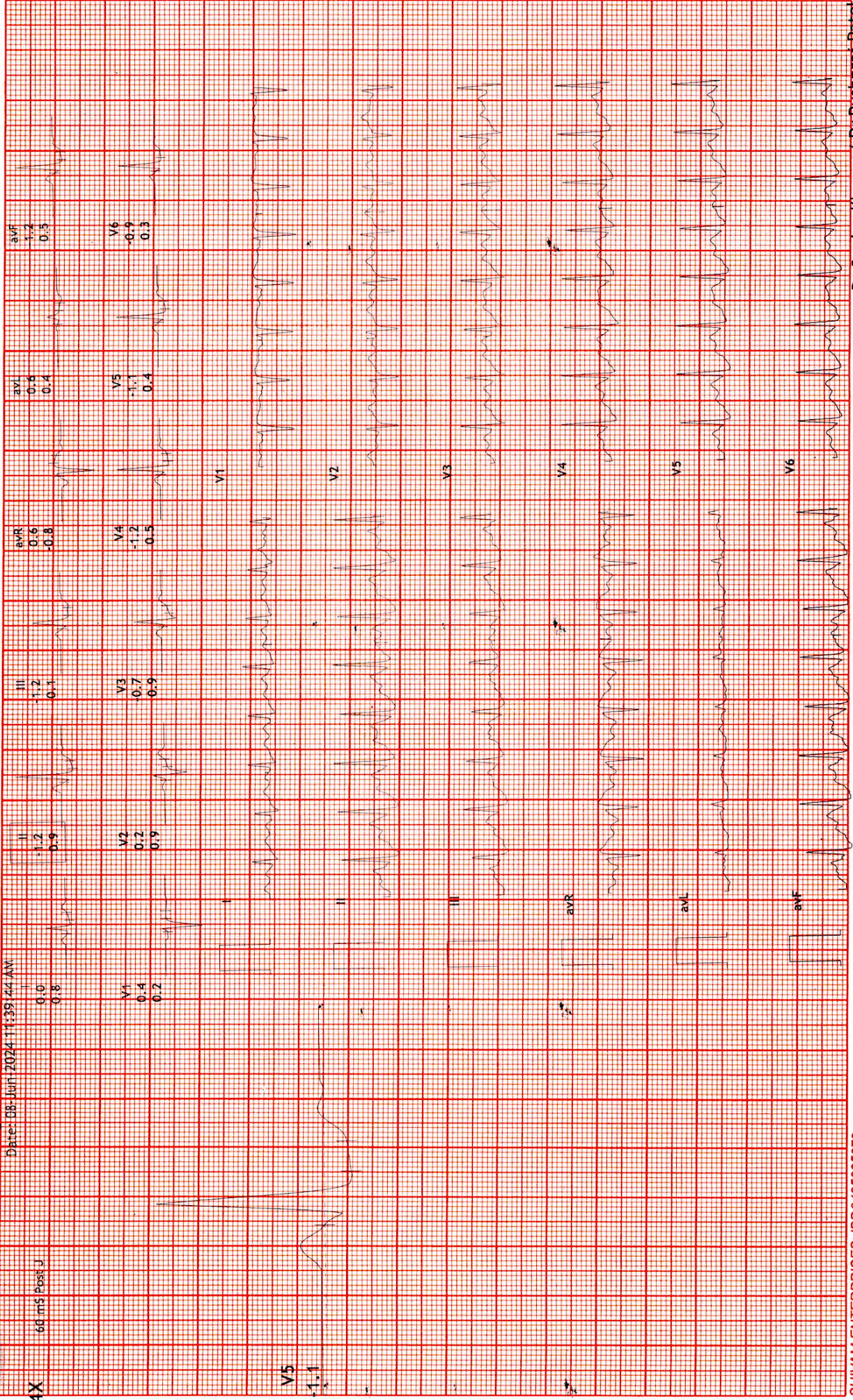

Dr Sanjay Khanna / Dr. Pushpraj Patel

Print Date: 08-Jun-2024

SHIVAM ENTERPRISES JBP 9425325379
http://www.rmsindia.com © RMS StressTest (V65-70L v8.0.9)

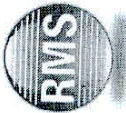

12 Lead + Median

2222789/VANDANA TIRUVER: 138 bpm
42 Yrs/Female
61 Kg/153 Cms
Date: 08-Jun-2024 11:39:44 AM

MPHR: 77% of 178
Speed: 1.7 mph
Grade: 10.0%

Hope ICU Hospital Jabalpur MP
1505 Wright Town Jabalpur

Raw ECG
BRUCE
(1.0-100)Hz
Ex Time 03:00
BLC :On
Notch :On
BRUCE: Stage 1(3:00)
10.0 mm/mV
25 mm/Sec

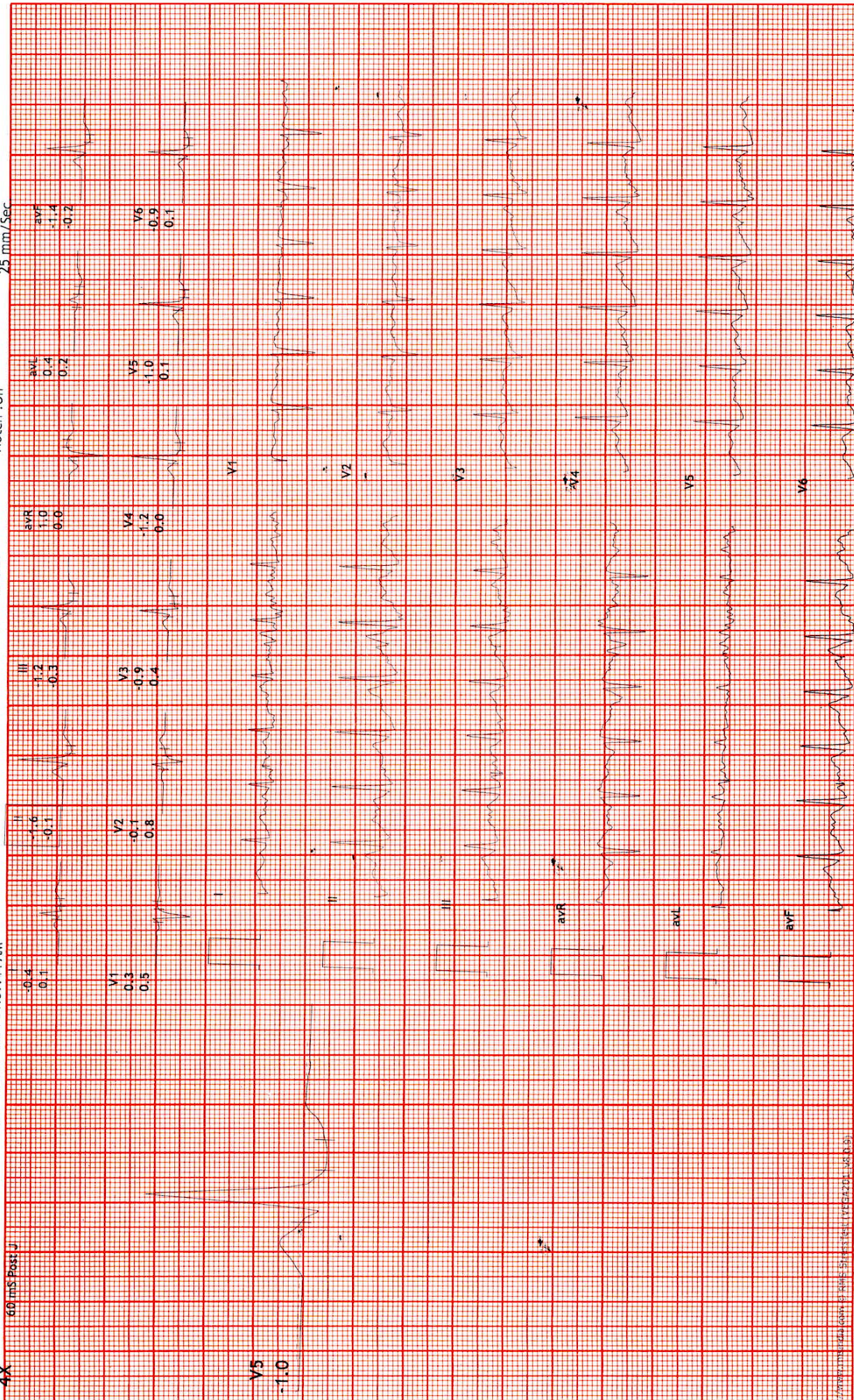



12 Lead + Median

Hope ICU Hospital Jabalpur MP
1505 Wright Town Jabalpur

ExStart
10.0 mm/mV
25 mm/Sec.

Ex Time 00:45
BLC :On
Notch :On

Raw ECG
BRUCE
(1.0-100)Hz

MPHR: 49% of 178
Speed: 0.0 mph
Grade: 0.0%

2222789/VANDANA TIROR: 88 bpm
42 Yrs/Female METS: 1.0
61 kg/153 Cms BP: 110/80

Date: 08-Jun-2024 11:25:44 AM

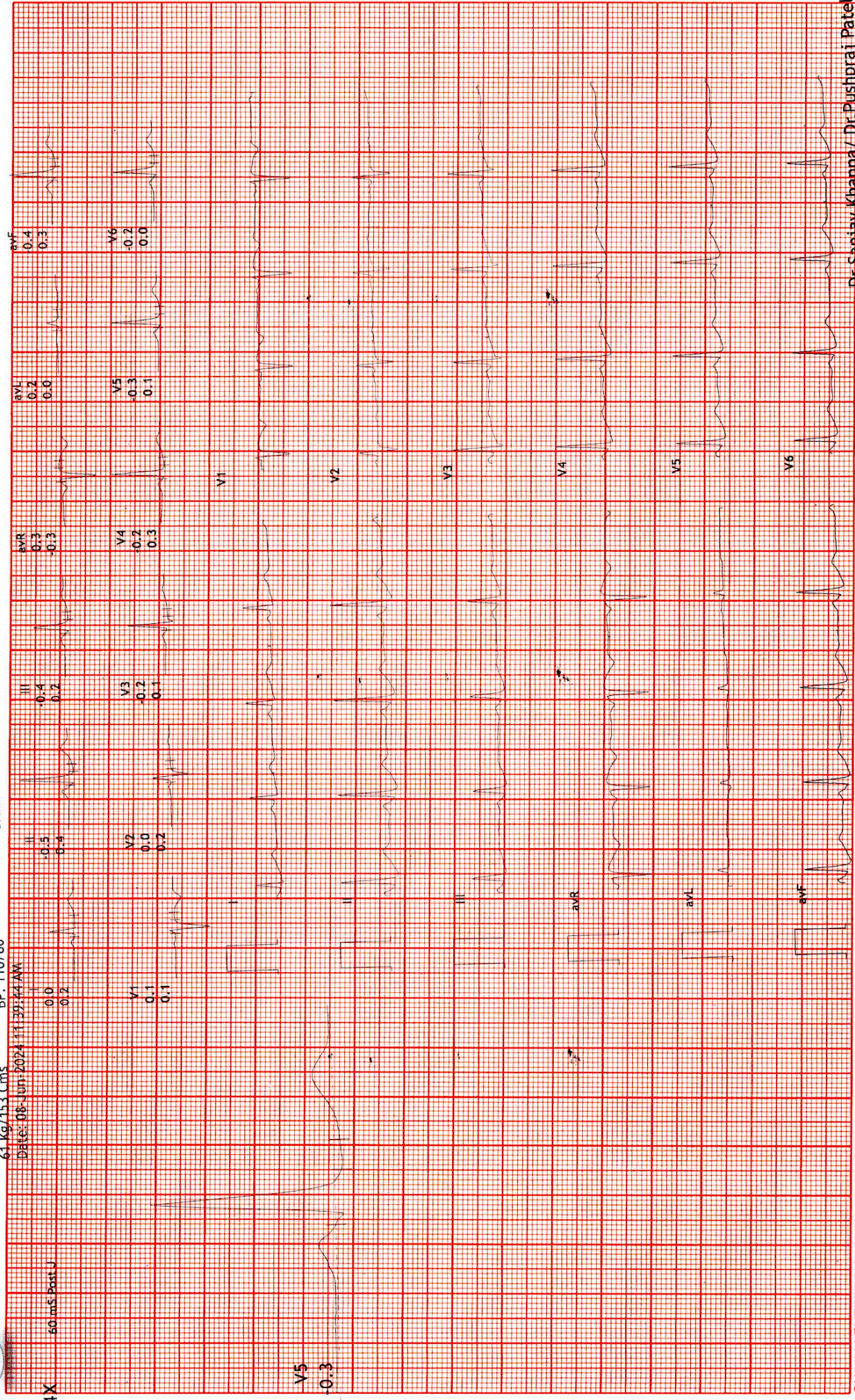

12 Lead + Median

Hope ICU Hospital Jabalpur MP
1505 Wright Town Jabalpur

2222789/VANDANA TIRKHER: 92 bpm
42 Yrs/Female METS: 1.0
61 Kg/153 Cms BP: 110/80
Date: 08-Jun-2024 11:39:44 AM

Ex Time 00:41
BLC :On
Notch :On

HV
10.0 mm/mV
25 mm/Sec.

Raw ECG
BRUCE
(1.0-100)Hz

MPHR:51% of 178
Speed: 0.0 mph
Grade: 0.0%

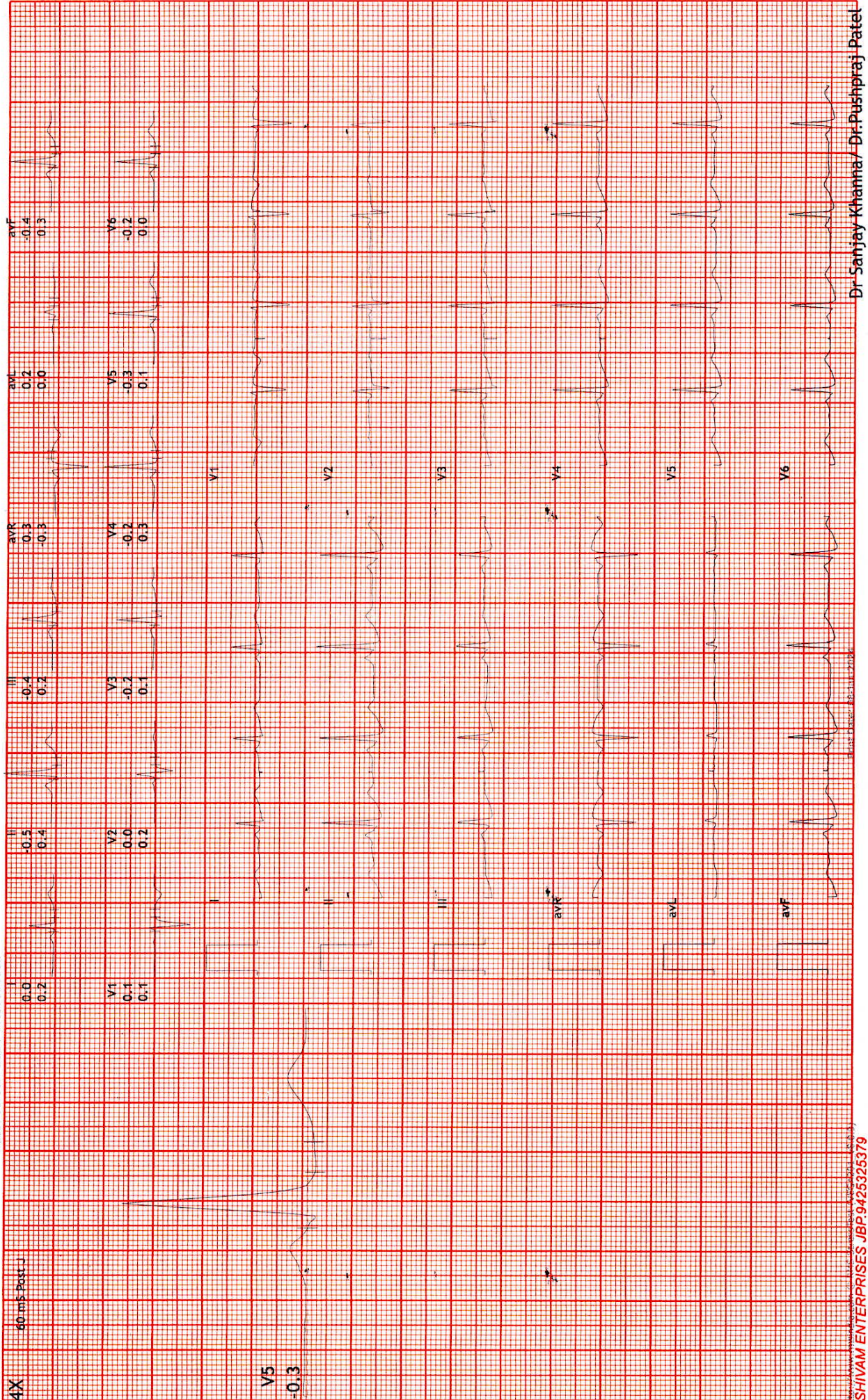
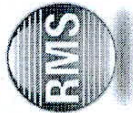

Hope ICU Hospital Jabalpur MP
1505 Wright Town Jabalpur

12 Lead + Median

222289 VANDANA TIRKAR: 78 bpm
42 Yrs/Female METS: 1.0
61 Kg/153 Cms BP: 110/80
Date: 08-Jun-2024 11:39:44 AM

MHR: 43% of 178
Speed: 0.0 mph
Grade: 0.0%

Raw ECG
BRUCE
(1.0-100)Hz

Ex Time: 00:36
BLC: On
Notch: On

Standing
10.0 mm/mV
25 mm/Sec



4X 60 m/s Post-J

