



DR. KUNTILLA AMULYA
MBBS, MD (GENERAL MEDICINE)
CONSULTANT GENERAL MEDICINE

Out Patient Department



MEDICOVER
HOSPITALS

A unit of Sahrudaya Health Care Srikakulam Pvt. Ltd.

UMR No : SKU90560	Name : Mr. BHUPATI RANJAN DWARI
Consultation Date : 25-May-2024	Age/Gender : 38 Year(s) / Male
Valid Upto :	Sponsor : PHASORZ TECHNOLOGIES PRIVATE L
	Visit Type : NORMAL

Co obtained by 1st 7 (m)
 O/E at 10:00 am
 and
 free but 20

Height	:	cms
Weight	:	71 kgs
BMI	:	kg/m ²
Temp	:	F
Pulse Rate	:	112 bpm
Resp. Rate	:	bpm
BP	:	132/80 mm of Hg
Pain Score	:	
Natritional Status	:	

- ① Tr. Rosavel 10mg as Ht. (90)
 (9:00pm)
- ② Tr. Mefenual 100mg IM as (7)



MEDICOVER HOSPITALS

Sy.No.73/3 to 16,Door No.16-13-166,167,
Opp.Prakruthi Aventures, New Bridge Road,

DEPARTMENT OF RADIOLOGY



MEDICOVER HOSPITALS

A unit of Sahrudaya Health Care Srikakulam Pvt. Ltd.

Patient Name	: Mr. BHUPATI RANJAN DWARI	Age /Sex	: 38 Y(s)/Male
Bill Date	: 25-May-2024 10:21 AM	UMR No.	: SKU90560
Received Date	: 25-May-2024 10:21 AM	Bill No.	: SKB128758
Report Date	: 25-May-2024 12:25 PM	Result No	: RES300522 / 0
Ref By	: DR.KUNTILLA AMULYA MBBS,MD (GENERAL MEDICINE)	Org.Name	: PHASORZ TECHNOLOGIES PRIVATE

ULTRASOUND ABDOMEN WITH PELVIS

FINDINGS

Liver : Normal in size, shape and increased echotexture. No evidence of any focal solid or cystic lesions. No evidence of any intrahepatic biliary dilatation.

Gall Bladder is well distended. Wall thickness is normal. No evidence of any peri-gall bladder collections. No evidence of calculi or sludge. CBD and PV are normal.

Pancreas is normal in size, shape and echotexture. No evidence of focal lesion or calcification.

Spleen : Normal in size, shape and echotexture. No evidence of focal lesion or calcification.

Right kidney : Normal in size. Cortical echotexture is normal and corticomedullary differentiation is normal. No evidence of any pelvicalyceal dilatation. No calculi seen.

Left kidney : Normal in size. Cortical echotexture is normal and corticomedullary differentiation is normal. No evidence of any pelvicalyceal dilatation. No calculi seen.

Urinary bladder is well distended. No calculi seen.

Prostate is normal in size. No evidence of focal lesions.

No evidence of any free fluid in peritoneal cavity and pelvis.

IMPRESSION

* Fatty liver grade I.

*** End Of Report ***

DR.VENKATESH BASINA, MBBS MD DMRD
CONSULTANT RADIOLOGIST

The sonological diagnosis suggested here is not by appropriate means. Based on the ultrasound findings and their significance in the respective clinical context, wherever relevant, appropriate further

Verified By :

Approved By :

Dispatched By :

Opp.Prakruthi Aventures, New Bridge Road, Srikakulam, Andhra Pradesh - 532005, India

For appointment :T: +91 40 6833 4455,
info@medicoverhospitals.in

www.medicoverhospitals.in



Rate 69 . Age not entered, assumed to be 50 years old for purpose of ECG interpretation
 . Sinus rhythm.....normal P axis, V-rate 50- 99
 PR 130 . Probable left atrial enlargement.....P >50ms, <-0.10mV V1
 QRS 84 . ST elev, probable normal early repol pattern.....ST elevation, age<55
 QT 392 . Baseline wander in lead(s) II, III, aVR, aVF, V1
 QTc 420

--AXIS--

P 42
 QRS 37
 T 34

12 Lead; Standard Placement

- BORDERLINE ECG -

Unconfirmed Diagnosis

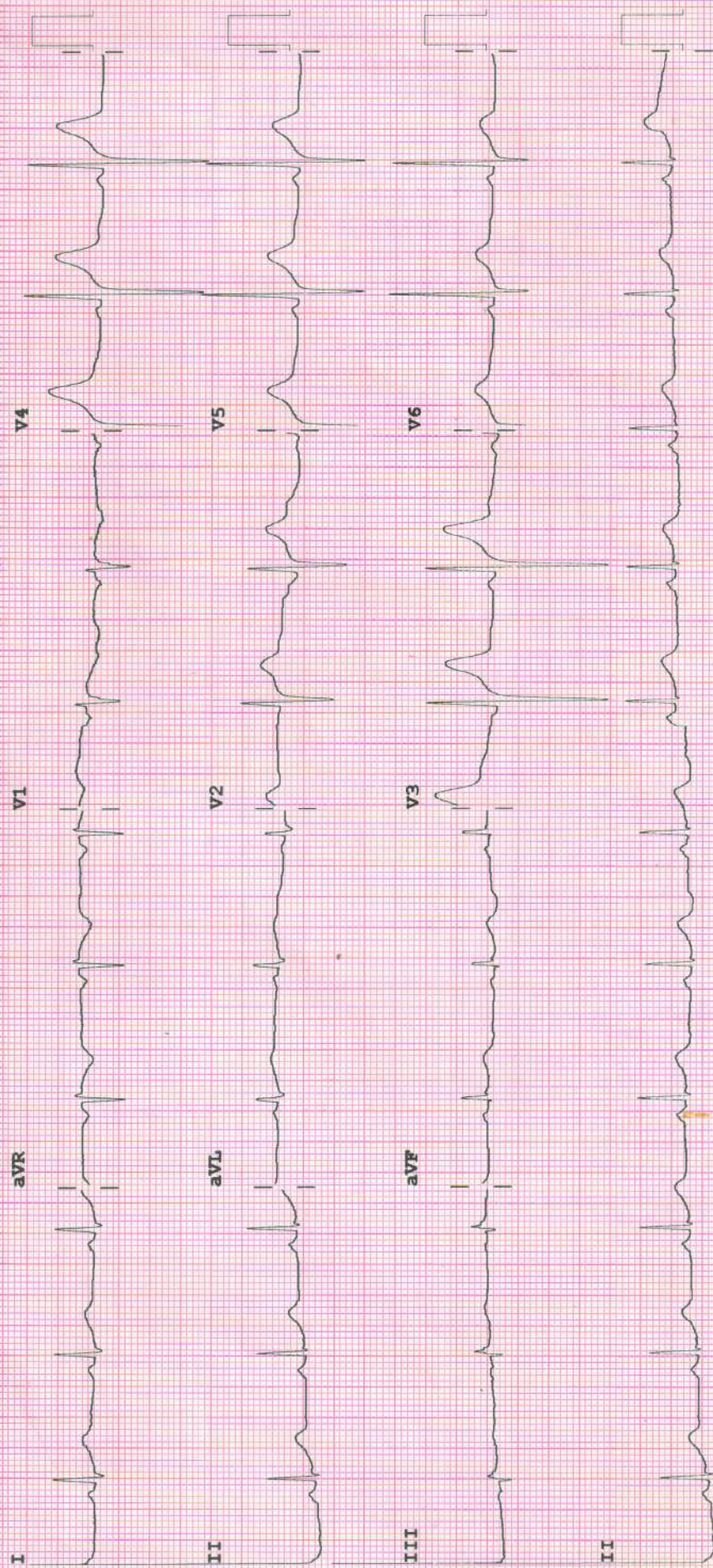

Device:

Speed: 25 mm/sec Limb: 10 mm/mV Chest: 10.0 mm/mV

F 60~ 0.15-100 Hz

100B CL

P?



SANKAR FOUNDATION EYE HOSPITAL AND INSTITUTE

Paidi Srinivasa Complex
Kushalapuram, Venkatapuram Village
Near Simhadwaram
Srikakulam-532410

Prescription

Patient ID	514655	Visit Date	25/May/2024
Patient Name	MR. BHUPATI. RANJAN DWARI	Age/Sex	39 yrs / M
Payor Name	WALK IN	Contact No.	9348099256
Patient Address	MEDINIPUR, ODISHA.		

Present Complaints

Routine Eye Check Up.

Auto Refraction (Undilated Refraction)

Right Eye			Left Eye			Right Eye (KM)			Left Eye (KM)		
Sph	Cyl	Axis	Sph	Cyl	Axis	D	MM	Axis	D	MM	Axis
-0.50	-0.50	75	+0.50	-	-						

Vision	Distance Vision		Near Vision	
	Right Eye	Left Eye	Right Eye	Left Eye
Unaided	6/6	6/6	N6	N6

Method (IOP)	IOP Time	IOP (RE)	IOP (LE)	Corrected IOP(RE)	Corrected IOP(LE)	CCT (RE)	CCT (LE)
NCT	01:20	15	14				

Examination Details

Adnexa :- normal in both eyes

Conjunctiva :- normal in both eyes

Cornea :- clear in right eye, CLEAR in left eye

Anterior Chamber :- ND in both eyes

Iris :- NCP in both eyes

Pupil :- NSRL in both eyes

Lens :- clear in both eyes

Fundus :- WNL in both eyes

Diagnosis

NORMAL

Plan of Care :

NORMAL

Next Review SOS.

Doctor's Signature

Dr B. Sumanjali



MEDICOVER HOSPITALS

Sy.No.73/3 to 16,Door No.16-13-166,167,
Opp.Prakruthi Aventures, New Bridge Road,

Department Of Laboratory



MEDICOVER HOSPITALS

A unit of Sahrudaya Health Care Srikakulam Pvt. Ltd.

Name : Mr. BHUPATI RANJAN DWARI	Age /Sex : 38 Y(s)/Male
Bill Date : 25-May-2024 10:21 AM	UMR No. : SKU90560
Spl Rvs Dt : 25-05-2024 10:31:36	Bill No. : SKB128758
Rept. Dt : 25-May-2024 10:47 AM	Result No : RES300435
Ref By : Dr.KUNTILLA AMULYA MBBS,MD (GENERAL MEDICINE)	

<u>Parameters</u>	<u>Result</u>	<u>Biological Reference</u>	<u>Inte Method</u>
COMPLETE BLOOD COUNT			
HAEMOGLOBIN	: 14.2 g/dl	13.0 - 18.0 g/dl	Automated Cell Counter cyanmethemoglobin
PCV (PACKED CELL VOLUME)	: 45.2 %	40.0 - 50.0 %	Automated Cell Counter Calculated
WHITE BLOOD CELLS (WBC)	: 6600 Cells/cumm.	4000 - 11000 Cells/cumm.	Automated Cell Counter Electrical Impedance
RED BLOOD CELLS	: 6.41 million/ul	4.2 - 6.5 million/ul	Automated Cell Counter Electrical Impedance
PLATELET COUNT	: 3.09 Lakhs/cumm.	1.5 - 4.5 Lakhs/cumm.	Automated Cell Counter Electrical Impedance
MCV (MEAN CORPUSCULAR VOLUME)	: * 71 fl	83 - 101 fl	Automated Cell Counter Calculated
MCH (Mean Corpuscular Hemoglobin)	: * 22.2 pg	27 - 32 pg	Automated cell counter calculated
MCHC (Mean Corpuscular Hemoglobin Concentration)	: 31.4 %	31.0 - 34.0 %	Automated cell counter calculated
NEUTROPHILS	: 62 %	45 - 75 %	Microscopy
LYMPHOCYTES	: 29 %	20 - 45 %	Microscopy
MONOCYTES	: 05 %	1 - 10 %	Microscopy
EOSINOPHILS	: 04 %	1 - 6 %	Microscopy

BLOOD GROUPING RH TYPING

BLOOD GROUP : " O "

Rh TYPING : POSITIVE

COMPLETE URINE TEST

COLOUR	: PALE YELLOW	Pale yellow
PH	: 6.5	5.0 - 7.5
SP. GRAVITY	: 1.015	1.010 - 1.025
BILE SALTS	: NEGATIVE	Negative
BILE PIGMENTS	: NEGATIVE	Negative
KETONE BODIES	: NEGATIVE	Negative
BLOOD	: ABSENT	Absent
SUGAR	: NIL	Negative



MEDICOVER HOSPITALS

Sy.No.73/3 to 16,Door No.16-13-166,167,
Opp.Prakruthi Aventures, New Bridge Road,



MEDICOVER HOSPITALS

A unit of Sahrudaya Health Care Srikakulam Pvt. Ltd.

<u>Parameters</u>	<u>Result</u>	<u>Biological Reference Inte</u>	<u>Method</u>
ALBUMIN	: NIL	Negative	
MICROSCOPIC EXAMINATION			
PUS CELLS	:* 4-6/HPF	1 - 2	
RBC	: NIL	0.0 - 1.0	
EPITHELIAL CELLS	: 0-1/HPF	0 - 4	
CASTS	: NIL	Absent	
CRYSTALS	: NIL	Absent	
BLOOD UREA NITROGEN (BUN)			
BLOOD UREA	: 30.3 mg/dL	15.0 - 45.0 mg/dL	Urease-GLDH(Enzymatic UV)
BLOOD UREA NITROGEN (BUN)	: 14.16 mg/dL	7.0 - 21.0 mg/dL	
LIPID PROFILE			
TOTAL CHOLESTEROL	: 272.1 mg/dL	Border line : 200 - 240 mg/dL CHOD-PAP Desirable : < 200 mg/dL High : > 240 mg/dL	
SERUM TRYGLYCERIDES	: 317.2 mg/dL	Border line : 200 - 240 mg/dL Lipoprotein Lipase Desirable : < 200 mg/dL High : > 400 mg/dL	
HDL CHOLESTEROL	: 43.5 mg/dL	Desirable : >= 40 mg/dL	Direct measure-PEG
LDL CHOLESTEROL	: 228.6 mg/dL	Border line : 100 - 130 mg/dL Desirable : < 100 mg/dL High : > 130 mg/dL	
VLDL	:* 63.44 mg/dL	0 - 40 mg/dL	
NON HDL CHOLESTEROL	:* 228.6 mg/dl	< 130 mg/dl	
TOT CHOL/HDL RATIO	:* 6.26	Low Risk : 3.3 - 4.4 Average Risk : 4.5 - 7.1 Moderate Risk : 7.2 - 11.0	
LDL/HDL RATIO	:* 5.26	< 3.0	
HDL/LDL RATIO	:* 0.19	> 0.3	
COMMENTS	:		
FBS (FASTING BLOOD GLUCOSE)			
FASTING BLOOD GLUCOSE	: 97 mg/dL	70 - 110 mg/dL	Hexokinase
CREATININE	: 1.04 mg/dl	0.4 - 1.4 mg/dl 0.4 - 1.4 mg/dl	Enzymatic
LIVER FUNCTION TESTS (LFT)			
TOTAL BILIRUBIN	: 0.710 mg/dL	0.2 - 1.0 mg/dl	Diazotization
DIRECT (CONJUGATED) BILIRUBIN	: 0.233 mg/dL	0.0 - 0.25 mg/dL	Diazotization
INDIRECT BILLIRUBIN	: 0.48		
SGOT (AST)	: 33.3 U/L	9 - 48 U/L	Uv kinetic with P5P
SGPT (ALT)	:* 59.4 U/L	0.0 - 50.0 U/L	Uv kinetic with P5P
ALKALINE PHOSPHATASE (ALP)	:* 136 U/L	40 - 129 U/L	p-NPP AMP Buffer
TOTAL SERUM PROTEINS	: 8.13 g/dL	6.4 - 8.2 g/dL	Biuret reaction



MEDICOVER HOSPITALS

Sy.No.73/3 to 16,Door No.16-13-166,167,
Opp.Prakruthi Aventures, New Bridge Road,



MEDICOVER HOSPITALS

A unit of Sahrudaya Health Care Srikakulam Pvt. Ltd.

Parameters	Result	Method	
SERUM ALBUMIN	:* 5.68 g/dL	3.2 - 4.6 g/dL	Bromocresol purple
GLOBULINS	: 2.45		
A/G RATIO	:* 2.32	0.8 - 2.0	
SERUM URIC ACID	: 6.9 mg/dL	3.5 - 7.2 mg/dL	uricase

BUN / CREATININE RATIO

BLOOD UREA NITROGEN (BUN)	: 14.16 mg/dL	7.0 - 21.0 mg/dL	Urease kinetic
CREATININE	: 1.04 mg/dl	0.4 - 1.4 mg/dl	Enzymatic
BUN/CREATININE RATIO	: 13.62		CALCULATION

SERUM PHOSPHORUS	:* 5.32 mg/dL	2.5 - 5.05 mg/dL	Phosphomolybdate
------------------	---------------	------------------	------------------

Thyroid Profile

TRI-IODO THYRONINE (T3)	: 1.24 ng/mL	0.51 - 1.65 ng/mL	Chemiluminescence
THYROXINE (T4)	: 7.00 ug/dL	4.5 - 12.5 ug/dL	Chemiluminescence
THYROID STIMULATING HORMONE (TSH)	: 4.56 μ IU/mL	0.35 - 4.94 μ IU/mL	Chemiluminescence

VITAMIN B12	:* <50.00 pg/mL	174 - 878 pg/mL	Chemiluminescence
-------------	-----------------	-----------------	-------------------

VITAMIN D3	: 13.58 ng/mL	Deficient : < 20 ng/mL Insufficient : 20 - 29 ng/mL Sufficient : 30 - 100 ng/mL Potential toxicity : > 100 ng/mL	Enzyme Linked Fluorescent Assay
------------	---------------	---	------------------------------------

ESR	:* 10 mm/hour	0 - 9 mm/hour	WESTERGREN'S
-----	---------------	---------------	--------------



MEDICOVER HOSPITALS

Sy.No.73/3 to 16,Door No.16-13-166,167,
Opp.Prakruthi Aventures, New Bridge Road,



MEDICOVER HOSPITALS

A unit of Sahrudaya Health Care Srikakulam Pvt. Ltd.

HbA1c

: 5.7 %

indicate diabetes : > 6.5 %

Immunoturbidimetric

NORMAL : 4.0 - 6.0 %

increased risk of diabetes:

: > 6.0 %

*** End Of Report ***

Dr. KONAPALA SUDHEER, MBBS, DCP,DNB (
CONSULTANT PATHOLOGIST

* Suggested Correlate Clinically

Verified By : 16321

Approved By : FTC1028

Dispatched By : 20833

Opp.Prakruthi Aventures, New Bridge Road, Srikakulam, Andhra Pradesh - 532005, India

For appointment :T: +91 40 6833 4455,
info@medicoverhospitals.in

www.medicoverhospitals.in



MEDICOVER HOSPITALS

Sy.No.73/3 to 16,Door No.16-13-166,167,
Opp.Prakruthi Aventures, New Bridge Road,

DEPARTMENT OF BIOCHEMISTRY



MEDICOVER HOSPITALS

A unit of Sahrudaya Health Care Srikakulam Pvt. Ltd.

Name	: Mr. BHUPATI RANJAN DWARI	Age /Sex	: 38 Y(s)/Male
Bill Date	: 25-May-2024 10:21 AM	UMR No.	: SKU90560
Rept. Dt	: 25-May-2024 02:16 PM	Bill No.	: SKB128758
Ref By	: Dr.KUNTILLA AMULYA MBBS.MD (GENERAL MEDIC	Result No	: RES300575 / 240501117
Sample Type	: Blood		

POST PRANDIAL PLASMA / SERUM GLUCOSE

Parameters

Result

POST PRANDIAL PLASMA / SERUM G : * 170 mg/dL
Hexokinase

*** End Of Report ***

Consultant Pathologist

* Suggested Correlate Clinically

Verified By : 16321

Approved By :

Dispatched By :

Opp. Prakruthi Aventures, New Bridge Road, Srikakulam, Andhra Pradesh - 532005, India

For appointment : T: +91 40 6833 4455,
info@medicoverhospitals.in

www.medicoverhospitals.in



Linked Medians Report

SUPINE (00:32)

B. RANJAN DWARI / 38 Yrs / Male / 165 Cm / 72 Kg

Date: 25 - 05 - 2024 11:44:13 AM METs : 1.0 HR : 76 Target HR : 42% of 182 BP : 110/80 Post J @.80mSec

Ex Time: 00:00 Speed: 0.0 mph Grade : 00.00 % 25 mm/Sec. 1.0 Cm/mV

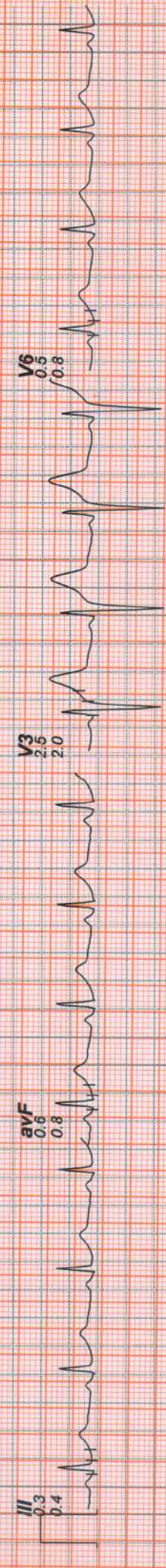

avR
-0.8
-1.0

STL (mm)
STS (mV/Sec)

avL
0.2
0.2

avF
0.6
0.8

V2 Raw Rhythm





Linked Medians Report

ExStrt

B.RANJAN DWARI / 38 Yrs / Male / 165 Cm / 72 Kg

Date: 25 - 05 - 2024 11:44:13 AM METs: 1.0 HR: 83 Target HR: 46% of 182 BP: 110/80 Post J @ 80mSec
 ExTime: 00:00 Speed: 0.0 mph Grade: 00.00 % 25 mm/Sec. 1.0 Cm/mV



avR
0.8
0.9

STL (mm)
STS (mV/Sec)

V1
1.7
0.4

V4
2.6
2.2



avL
0.2
0.2

V2
1.6
0.7

V5
1.5
1.5

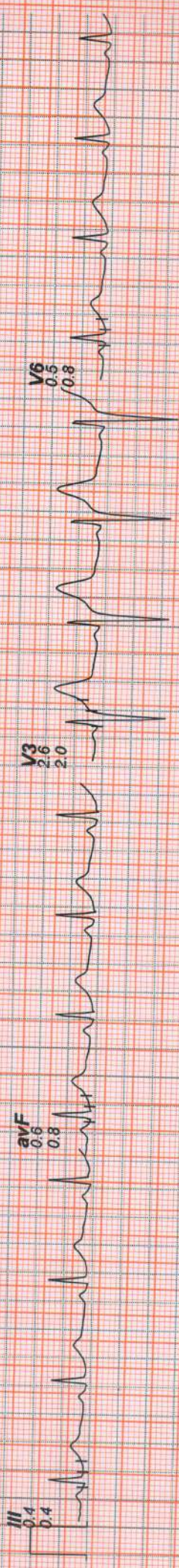

avF
0.6
0.8

V3
2.6
2.0

V6
0.5
0.8

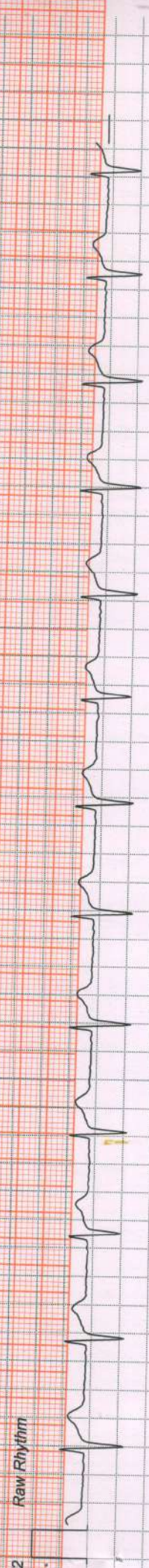

V2 Raw Rhythm



Linked Medians Report
BRUCE : Stage 1 (03:00)

B.RANJAN DWARI / 38 Yrs / Male / 165 Cm / 72 Kg

Ex Time: 03:00 Speed: 1.7 mph Grade: 10.00 % 25 mm/Sec. 1.0 Cm/mV

Date: 25-05-2024 11:44:43 AM METs : 4.7 HR : 138 Target HR : 76% of 182 BP : 115/80 Post J @60mSec

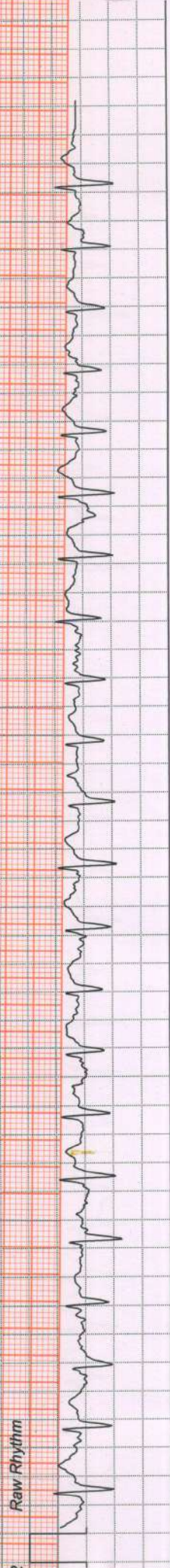
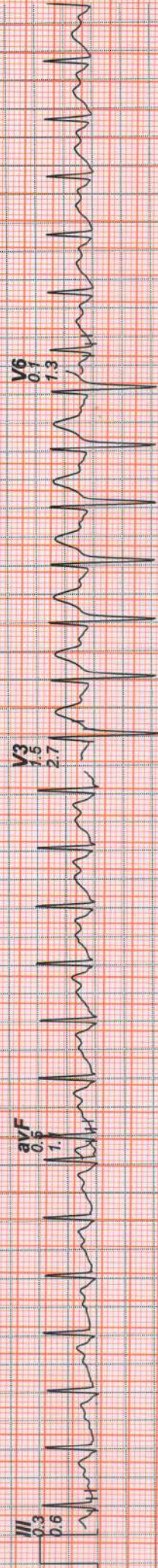
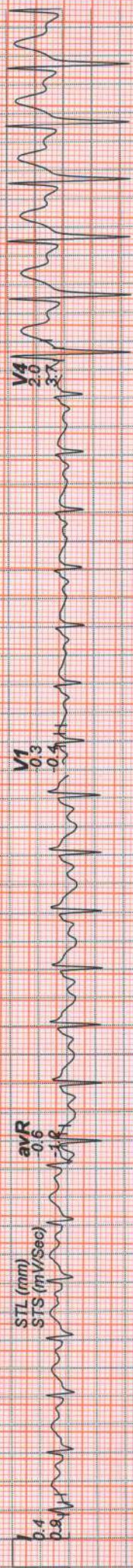

V2 Raw Rhythm



Linked Medians Report
BRUCE : Stage 2 (03:00)

B.RANJAN DWARI / 38 Yrs / Male / 165 Cm / 72 Kg

Ex Time: 06:00 Speed: 2.5 mph Grade: 12.00 % 25 mm/Sec. 1.0 Cm/mV

Date: 25-05-2024 11:44:13 AM METs : 7.1 HR : 168 Target HR : 92% of 182 BP : 120/80 Post J @60mSec





Linked Medians Report
BRUCE : Stage 3 (03:00)

B. RANJAN DWARI / 38 Yrs / Male / 165 Cm / 72 Kg

Ex Time: 09:00 Speed: 3.4 mph Grade: 14.00 % 25 mm/Sec. 1.0 Cm/m V

Date: 25 - 05 - 2024 11:44:13 AM METs: 10.2 HR: 185 Target HR: 102% of 182 BP: 125/80 Post J @ 60mSec

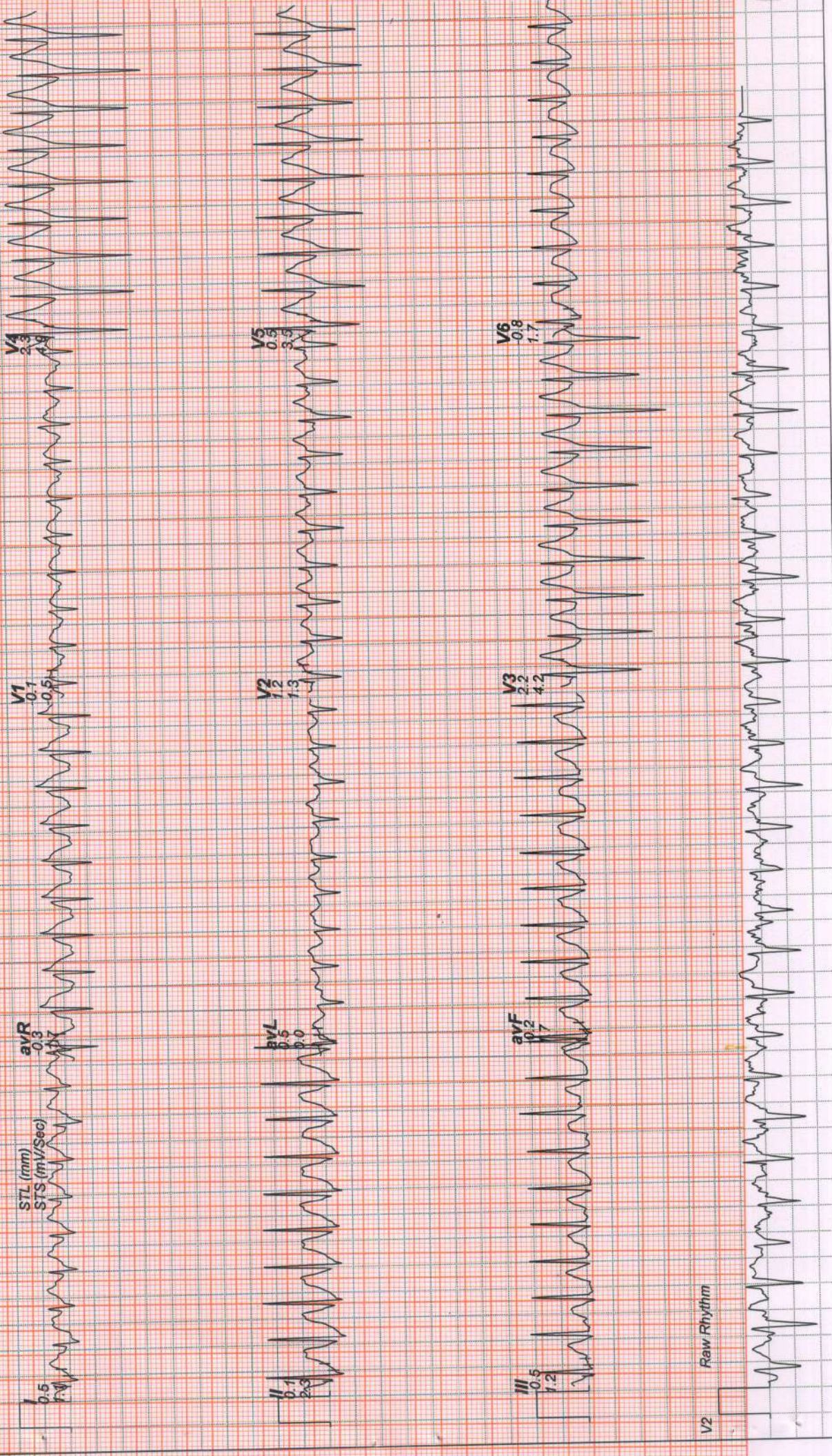



Linked Medians Report

PeakEx

B. RANJAN DWARI / 38 Yrs / Male / 165 Cm / 72 Kg

Ex Time: 09:04 Speed: 4.2 mph Grade: 16.00 % 25 mm/Sec. 1.0 Cm/mV

Date: 25-05-2024 11:44:13 AM METs: 10.3 HR: 185 Target HR: 185 Target BP: 125/80 Post J @ 60mSec

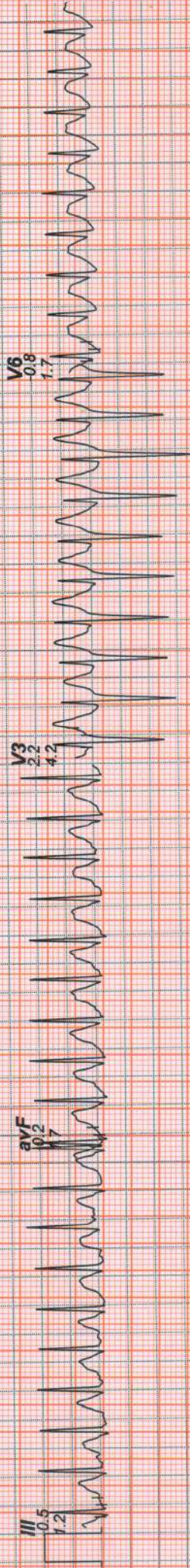
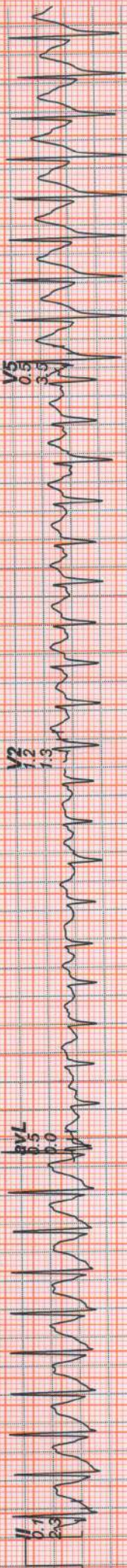
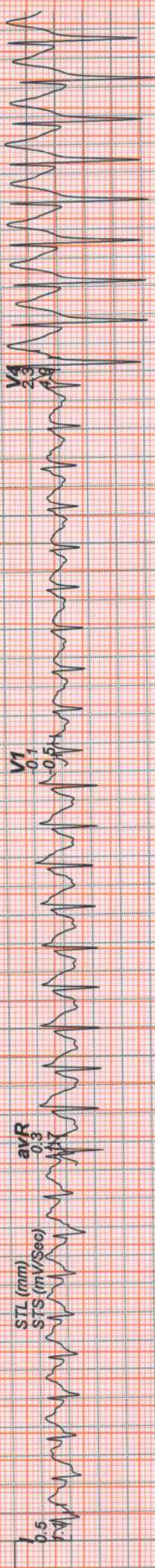

V2 Raw Rhythm





Linked Medians Report

Recovery : (01:00)

B.RANJAN DWARI / 38 Yrs / Male / 165 Cm / 72 Kg

ExTime: 09:04 Speed: 0.0 mph Grade: 00.00 % 25 mm/Sec. 1.0 Cm/mV

Date: 25 - 05 - 2024 11:44:13 AM METs : 4.2 HR : 165 Target HR : 91% of 182 BP : 125/80 Post J @60mSec





Linked Medians Report

Recovery : (03:00)

B.RANJAN DWARI / 38 Yrs / Male / 165 Cm / 72 Kg

Date: 25 - 05 - 2024 11:44:13 AM METs : 1.0 HR : 122 Target HR : 67% of 182 BP : 120/80 Post J @80mSec Ex Time: 09:04 Speed: 0.0 mph Grade : 00.00 % 25 mm/Sec. 1.0 Cm/mV

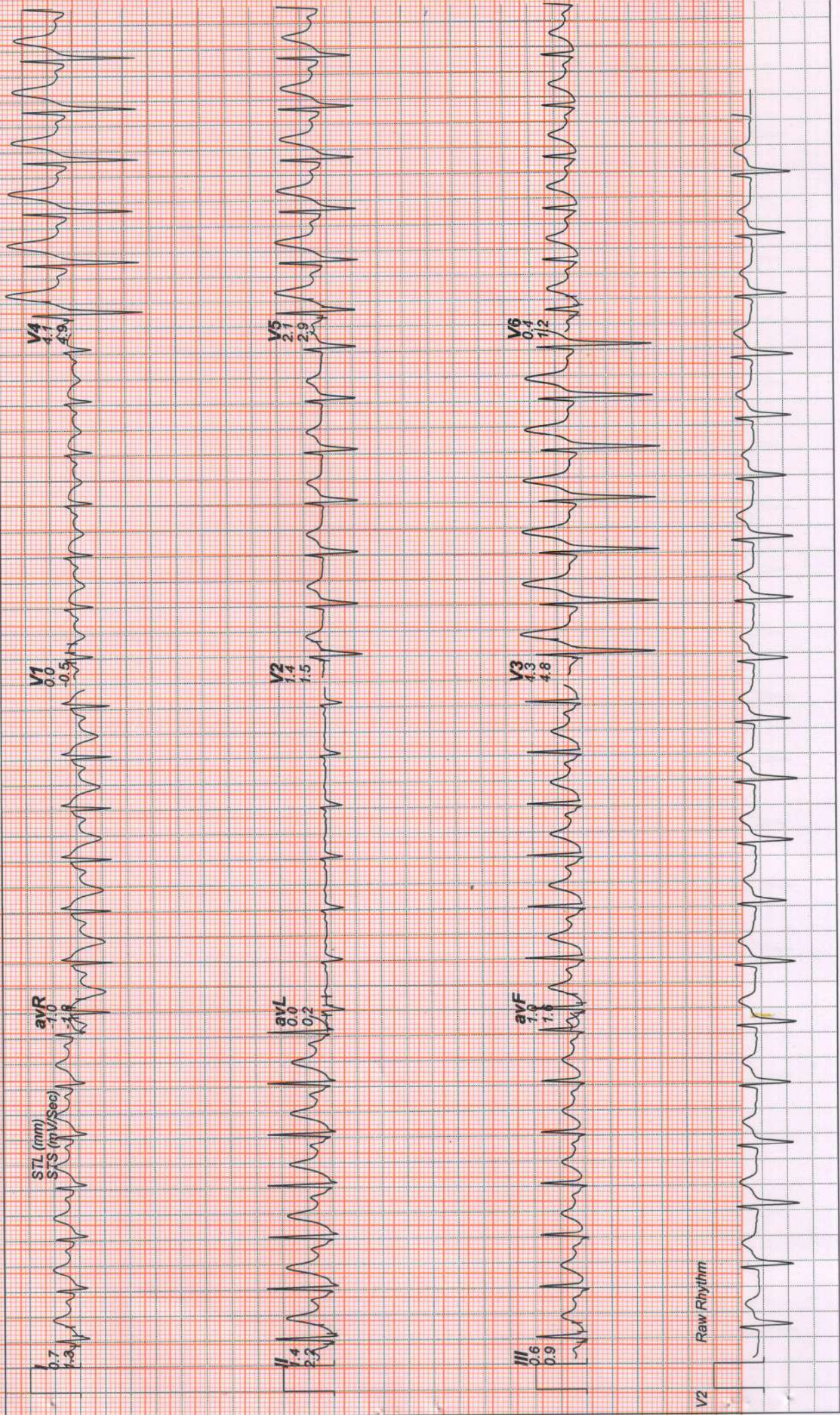

Linked Medians Report

Recovery : (04:06)



B. RANJAN DWARI / 38 Yrs / Male / 165 Cm / 72 Kg

ExTime: 09:04 Speed: 0.0 mph Grade : 00.00 % 25 mm/Sec. 1.0 Cm/mV

Date: 25 - 05 - 2024 11:44:13 AM METs : 1.0 HR : 117 Target HR : 64% of 182 BP : 120/80 Post J @80mSec

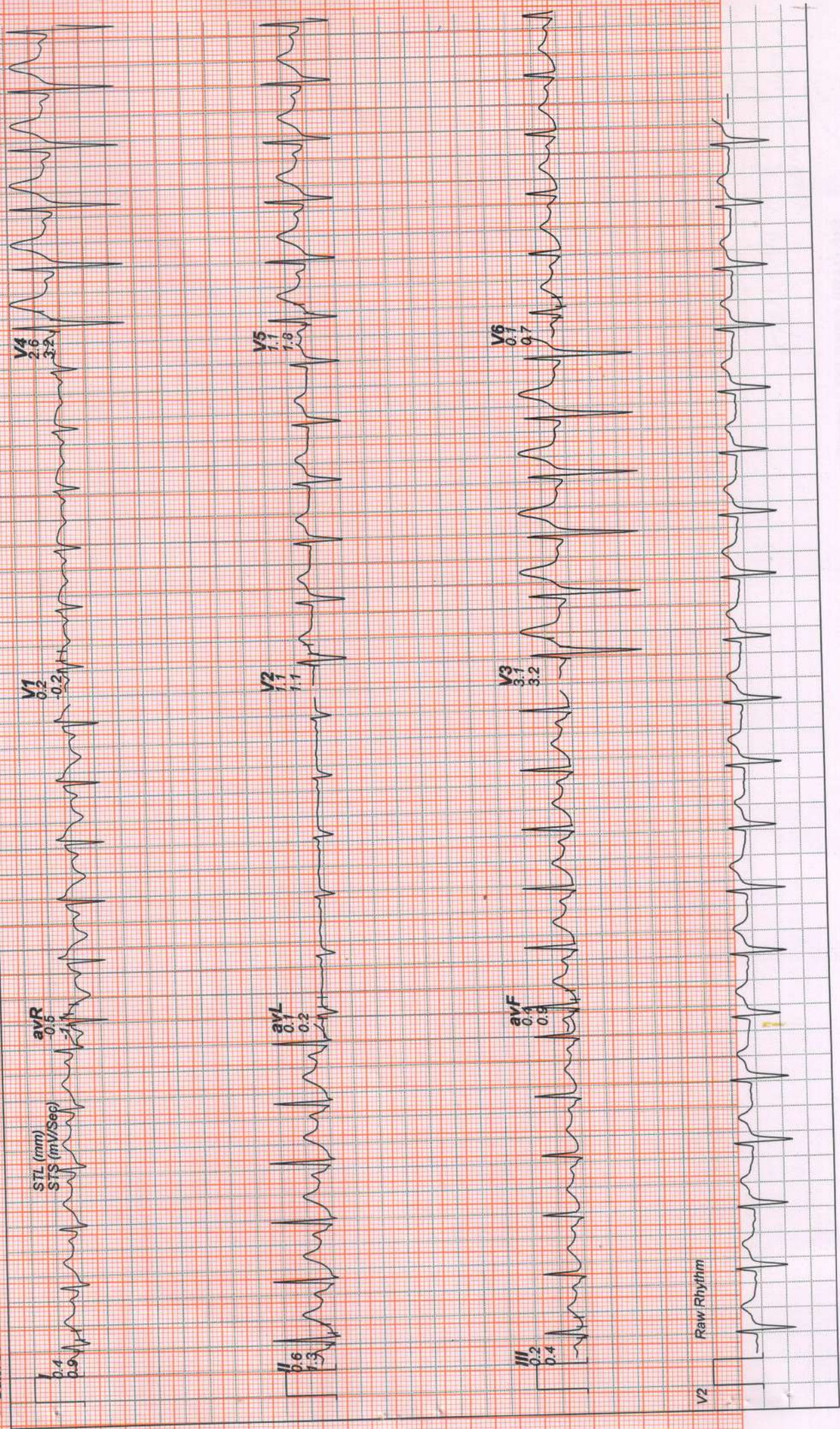



Report

Email:
B.RANJAN DWARI / 38 Yrs / M / 165 Cms / 72 Kg
Date: 25 - 05 - 2024 11:44:13 AM Refd By : DR.B.ANNAJI RAO SIR Examined By:

Stage	Time	Duration	Speed(mph)	Elevation	METS	Rate	% THR	BP	RPP	PVC	Comments
Supine	00:32	0:32	00.0	00.0	01.0	076	42 %	110/80	083	00	
Standing	00:42	0:10	00.0	00.0	01.0	079	43 %	110/80	086	00	
ExStart	00:59	0:17	00.0	00.0	01.0	083	46 %	110/80	091	00	
BRUCE Stage 1	03:59	3:00	01.7	10.0	04.7	138	76 %	115/80	158	00	
BRUCE Stage 2	06:59	3:00	02.5	12.0	07.1	168	92 %	120/80	201	00	
BRUCE Stage 3	09:59	3:00	03.4	14.0	10.2	185	102 %	125/80	231	00	
PeakEx	10:03	0:04	00.0	00.0	10.3	185	102 %	125/80	231	00	
Recovery	11:03	1:00	00.0	00.0	04.3	165	91 %	125/80	206	00	
Recovery	13:03	3:00	00.0	00.0	01.0	122	67 %	120/80	146	00	
Recovery	14:09	4:06	00.0	00.0	01.0	117	64 %	120/80	140	00	

FINDINGS :

Exercise Time : 09:04
 Initial HR (ExStirt) : 83 bpm 46% of Target 182
 Initial BP (ExStirt) : 110/80 (mm/Hg)
 Max WorkLoad Attained : 10.3 Good response to induced stress
 Max ST Dep Lead & Avg ST Value : V6 & -0.9 mm in Stage 2
 Duke Treadmill Score : 08.7
 Test End Reasons : Test Complete

REPORT :

Max HR Attained 185 bpm 102% of Target 182
 Max BP Attained 125/80 (mm/Hg)
 VO2Max : 36.1 ml/Kg/min (Fair)

Good pm
Good opn
(2) count 10 points
no sign of ST change
rest in room with
vision with

Doctor : DR.ANNAJI RAO SIR