



MEDICOVER
HOSPITALS

OUT PATIENT PRESCRIPTION

A UNIT OF SAHRUDAYA HEALTHCARE PVT LTD.

Dr. GENERAL MEDICINE CONSULTATION

CONSULTANT GENERAL MEDICINE

REGDNO:

Organization Name : ARCOFEMI HEALTHCARE PVT LTD (Ref. Letter No. :)

Name : Mr. DEEKONDA LAXMIPATHI

Age : 49 Year(s) / Male

MR No : NZU98493

Ref. Doctor :)

Address : DOMAKONDA
KAMAREDDY, TELANGANA

Visit Type : NORMAL

Valid Upto :)

Phone No : 9573040656

Consult.No : NZOC188626

Date : 25-May-2024 10:12 am

TADM
HMS

No breath complaint
Can't see clearly

Ry
Regular diet

TEMP	:	<i>99</i>	F
Pulse Rate	:	<i>71</i>	BPM
Resp Rate	:	<i>96</i>	BPM
BP	:	<i>120/80</i>	mm of
Height	:	<i>—</i>	cms
Weight	:	<i>81</i>	kgs
Drug Allergy	:		
Food Allergy	:	<i>1</i>	

J. D. ...

Rate 66 . Age not entered, assumed to be 50 years old for purpose of ECG interpretation
PR 143 . Sinus rhythm.....normal P axis, V-rate 50- 99
QRSD 87 . ST elev, probable normal early repol pattern.....ST elevation, age<55
QT 391
QTc 410

--AXIS--
P 48
QRS 15
T 39

12 Lead; Standard Placement

- NORMAL ECG -

Unconfirmed Diagnosis

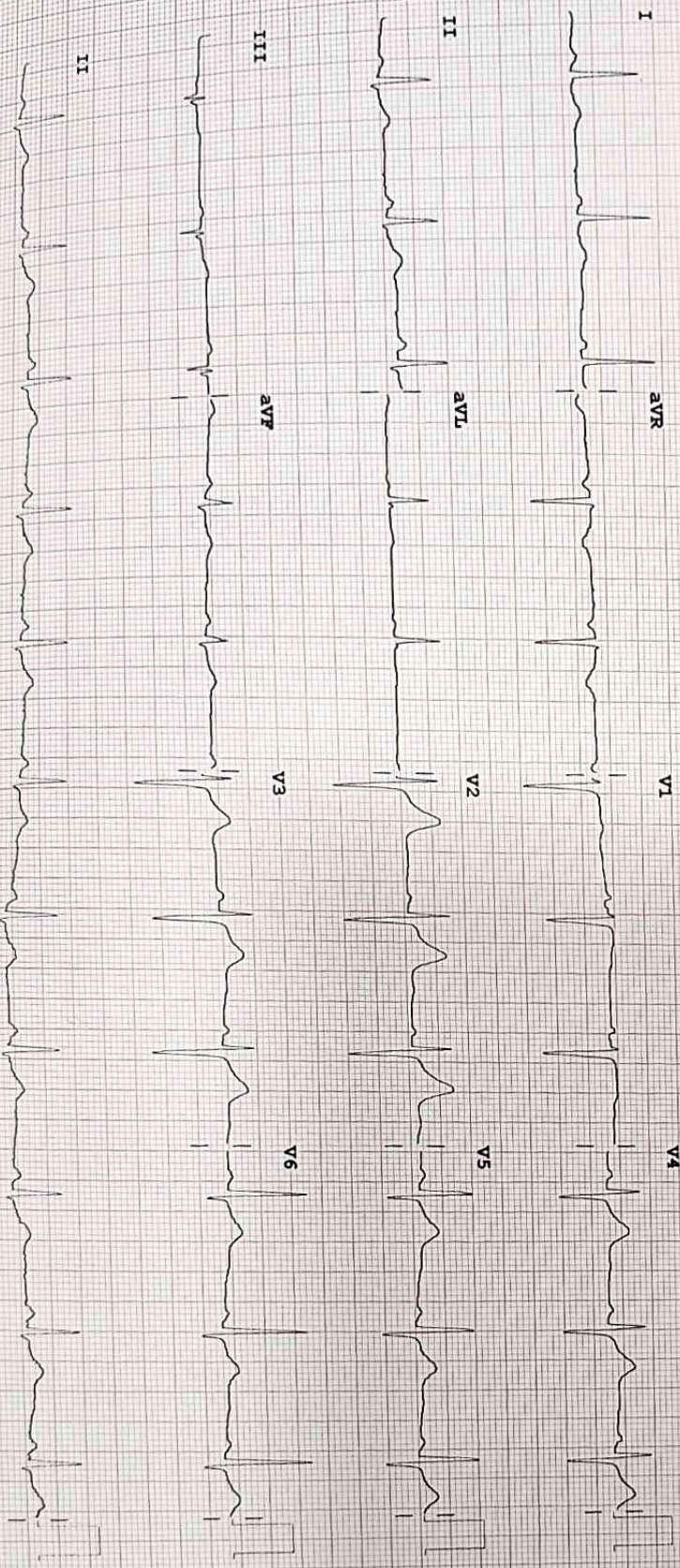

LAXMIPATHI

02241220240525

MEDI COVER HC... Affiniti 5...

05/25/2024 12:24:53PM

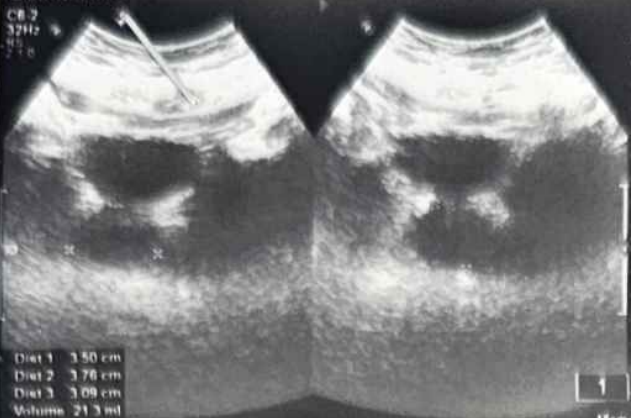



MEDICOVER
HOSPITALS

A UNIT OF SAHRUDAYA HEALTHCARE PVT LTD.

ULTRASOUND SCAN OF ABDOMEN

PATIENT NAME : LAXMIPATHI **AGE/SEX : 49/MALE**

DATE : 25/05/2024 **UMR NO : 98493** **BILL NO : 190297**

LIVER : Normal in size and echotexture
No e/o IHBD /Focal lesions
Portal vein and CBD normal calibre

GALL BLADDER : distended wall thickness normal .no calculi

SPLEEN : normal in size and normal echotexture . no
focal lesions

PANCREAS : normal in size and echotexture pancreatic duct
normal no peripancreatic collection

RIGHT KIDNEY : kidney is normal in size and echotexture with
maintained. CMD . no calculi/ hydronephrosis

LEFT KIDNEY : kidney is normal in size and echotexture with
maintained. CMD . no calculi /hydronephrosis

URINARY BLADDER : distended normal wall thickness no calculi
Prostate normal in size and echotexture

AORTA AND IVC : Appear normal in course and caliber upto the
visualized extent.

IMPRESSION

No sonographic abnormality detected .

RADIOLOGIST

Email:

406 (190297) / D.LAXMIPATHI / 49 Yrs / M / 0 Cms / 0 Kg / NonSmoker

Date: 25-05-2024 12:41:35 PM

Stage	Time	Duration	Speed(mph)	Elevation	MEIS	Rate	%THR	BP	RPP	PVC	Comments
EXStart	00:01	0:01	01.7	10.0	01.1	099	58%	110/70	108	00	
BRUCE Stage 1	03:01	3:00	01.7	10.0	04.7	183	78%	120/80	159	00	
BRUCE Stage 2	06:01	3:00	02.5	12.0	07.1	154	90%	130/80	200	00	
BRUCE Stage 3	09:01	3:00	03.4	14.0	10.2	169	99%	140/90	236	00	
PeakEx	09:05	0:04	01.1	00.0	10.3	170	99%	140/90	238	00	
Recovery	10:05	1:00	01.1	00.0	04.3	158	92%	140/90	221	00	
Recovery	12:05	3:00	00.0	00.0	01.0	114	67%	120/70	136	00	
Recovery	12:17	3:12	00.0	00.0	01.0	112	65%	120/70	134	00	

FINDINGS :

Exercise Time : 09:04
 Initial HR (EXStrt) : 99 bpm 58% of Target 171
 Initial BP (EXStrt) : 110/70 (mm/Hg)
 Max Workload Attained : 10.3 Good response to included stress
 Max ST Dep Lead & Avg ST Value : V6 & -2.1 mm in PeakEx
 Duke Treadmill Score : 08.4
 Test End Reasons : Test Complete, Heart Rate Achieved

REPORT :

TEST OBJECTIVE
 RISK FACTOR
 ACTIVITY
 OTHER INVESTIGATION

ROUTINE CHECK UP
 MALE
 MODERATE ACTIVE
 ROUTINE BLOOD INVESTIGATION ECG

Max HR Attained 170 bpm 99% of Target 171
 Max BP Attained 140/90 (mm/Hg)
 VO2Max : 36.1 ml/kg/min (Fair)



MEDICOVER
HOSPITALS

A UNIT OF SAHRUDAYA HEALTHCARE PVT. L

DEPARTMENT OF HAEMATOLOGY

Name : Mr. DEEKONDA LAXMIPATHI	Age /Sex : 49 Y(s)/Male
Bill Date : 25-May-2024 10:12 AM	UMR No. : NZU98493
Rept. Dt : 25-May-2024 02:08 PM	Bill No. : NZB190297
Ref By : DATTU RAJ MBBS.MD	Result No : RES175547

<u>Parameter</u>	<u>Result Values</u>	<u>Biological Reference Interval</u>
CBP (COMPLETE BLOOD PICTURE)		
HAEMOGLOBIN	: 15.3 gm%	11.0 - 16.5 gm%
R B C	: 5.21 mill/cumm	4.5 - 5.5 mill/cumm
W B C (TOTAL)	: 5,900 cells/cumm	4000 - 11000 cells/cumm
HAEMOTOCRIT(PCV)	: 45.9 Vol%	35.02 - 50.0 Vol%
Mean Cell Volume (MCV)	: 88 pf	80 - 97 pf
Mean Cell Haemoglobin (MCH)	: 29.4 pq	26.5 - 33.5 pq
Mean Cell Haemoglobin Concentration (MCHC)	: 33.3 gms%	31.5 - 35.0 gms%
PLATELET COUNT	: 2.53 Lakhs/Cumm	1.5 - 4.50 Lakhs/Cumm
DIFFERENTIAL COUNT		
Polymorphs %	: 58 %	40 - 75 %
Lymphocytes	: 33 %	20 - 40 %
Eosinophils	: 01 %	1 - 6 %
Monocytes	: 08 %	2 - 10 %
Basophils	: 00 %	0 - 1 %

*** End Of Report ***

Suggested Clinical Correlation * If necessary, Please discuss



**MEDICOVER
HOSPITALS**

A UNIT OF SAHRUDAYA HEALTHCARE PVT LTD.

DEPARTMENT OF PATHOLOGY

Name : Mr. DEEKONDA LAXMIPATHI	Age /Sex : 49 Y(s)/Male
Bill Date : 25-May-2024 10:12 AM	UMR No. : NZU98493
Rept. Dt : 25-May-2024 02:08 PM	Bill No. : NZB190297
Ref By : DATTU RAJ MBBS.MD	Result No : RES175547

<u>Parameter</u>	<u>Result Values</u>	<u>Biological Reference Interval</u>
------------------	----------------------	--------------------------------------

ERITHROCYTIC SEDIMENTATION RATE(E.S.R)

FIRST HOUR	: 08 mm	5 - 12 mm
SECOND HOUR	: * --	15 - 20 mm

*** End Of Report ***

Suggested Clinical Correlation * If necessary, Please discuss



MEDICOVER

DEPARTMENT OF BIOCHEMISTRY HOSPITALS

Name : Mr. DEEKONDA LAXMIPATHI	Age/Sex : 49 Yrs/Male
Bill Date : 25-May-2024 10:12 AM	UMR No. : NZU98493
Rept. Dt : 25-May-2024 02:08 PM	Bill No. : NZB190297
Rec. Dt : 25-May-2024 10:30 am	Result No : RES175547 / 0
Ref By : DATTU RAJ MBBS.MD	

<u>Parameter</u>	<u>Result Values</u>	<u>Biological Reference Interval</u>
Blood Urea Nitrogen(BUN)	: 6.8 mg/dl	5.0 - 21.0 mg/dl
Post Prandial Blood Sugar	: 108 mg/dl	100 - 160 mg/dl
Fasting Blood Sugar	: 96 mg/dl	60 - 110 mg/dl
Serum Creatinine	: 0.8 mg/dl	0.7 - 1.4 mg/dl
Uric Acid	: 4.5 mg/dl	3.6 - 7.7 mg/dl
TOTAL PROTEIN		
Total Proteins	: * 6.2 gms/dl	6.6 - 8.3 gms/dl
Albumin	: 3.4	
A/G Ratio	: 1.2	1.2 - 1.5
Serum Globulin	: 2.8 gms/dl	1.80 - 3.60 gms/dl

*** End Of Report ***

Suggested Clinical Correlation * If necessary,
Please discuss

Dr. PRIYANKA DK, MBBS,MD
CONSULTANT PATHOLOGIST



MEDICOVER
HOSPITALS

A UNIT OF SAHRUDAYA HEALTHCARE PVT LTD.

DEPARTMENT OF BIOCHEMISTRY

Name : Mr. DEEKONDA LAXMIPATHI	Age /Sex : 49 Y(s)/Male
Bill Date : 25-May-2024 10:12 AM	UMR No. : NZU98493
Rept. Dt : 25-May-2024 02:26 PM	Bill No. : NZB190297
Ref By : DATTU RAJ MBBS.MD	Result No : RES175550

Parameter

Result Values

Biological Reference Interval

GLYCOSYLATED HAEMOGLOBIN (HBA1C)

HbA1c

: 5.7 %

Non Diabetic : 5 - 6 %
Good Control : 6 - 7 %
Fair Control : 7 - 8 %
Poor Control : 8 - 10 %
Very Poor Control : > 10 %

*** End Of Report ***

Suggested Clinical Correlation * If necessary, Please discuss



MEDICOVER
HOSPITALS

A UNIT OF SAHRUDAYA HEALTHCARE PVT LTD.

DEPARTMENT OF BIOCHEMISTRY

Name : Mr. DEEKONDA LAXMIPATHI	Age /Sex : 49 Y(s)/Male
Bill Date : 25-May-2024 10:12 AM	UMR No. : NZU98493
Rept. Dt : 25-May-2024 02:08 PM	Bill No. : NZB190297
Ref By : DATTU RAJ MBBS.MD	Result No : RES175547

<u>Parameter</u>	<u>Result Values</u>	<u>Biological Reference Interval</u>
THYROID PROFILE		
T3	: 88.6 ng/ml	80.00 - 200.00 ng/ml
T4	: 13.0 µg/dL	5.1 - 14.1 µg/dL
TSH	: 1.12 mIU/L	0.27 - 4.2 mIU/L

*** End Of Report ***

Suggested Clinical Correlation * If necessary, Please discuss



MEDICOVER

DEPARTMENT OF BIOCHEMISTRY HOSPITALS

Name : Mr. DEEKONDA LAXMIPATHI **Age / Sex** : 49 Y (S) / Male
Bill Date : 25-May-2024 10:12 AM **UMR No.** : NZU98493
Rept. Dt : 25-May-2024 02:08 PM **Bill No.** : NZB190297
Rec. Dt : 25-May-2024 10:30 am **Result No** : RES175547 / 0
Ref By : DATTU RAJ MBBS.MD

Parameter

Result Values

Biological Reference Interval

LIPID PROFILE

Total Cholesterol	: 156 mg/dl	Desirable : < 200 mg/dl
Triglycerides	: 110 mg/dl	Borderline high : 25 - 160 mg/dl
HDL Cholesterol	: 39 mg/dl	Desirable : > 45 mg/dl
LDL Cholesterol	: 95 mg/dl	Optimal : < 130 mg/dl
VLDL Cholesterol	: 22 mg/dl	6 - 40 mg/dl
Tot Chol/HDL Ratio	: 4.0	2.9 - 5.1

LIVER FUNCTION TEST

Total Bilirubin	: 0.8 mg/dl	0.3 - 1.2 mg/dl
Direct Bilirubin	: 0.2 mg/dl	0.0 - 0.3 mg/dl
Indirect Bilirubin	: 0.6	
SGOT/AST	: 17 U/L	0 - 42 U/L
SGPT/ALT	: 12 U/L	< 42 U/L
Serum Alkaline Phosphatase	: 91 U/L	53 - 128 U/L

*** End Of Report ***

Suggested Clinical Correlation * If necessary,
Please discuss

Dr. PRIYANKA DK, MBBS,MD
CONSULTANT PATHOLOGIST



Name : Mr. DEEKONDA LAXMIPATHI
Bill Date : 25-May-2024 10:12 AM
Rept. Dt : 25-May-2024 02:08 PM
Ref By : DATTU RAJ MBBS.MD

Age /Sex : 49 Y(s)/Male
UMR No. : NZU98493
Bill No. : NZB190297
Result No : RES175547

Parameter

Result Values

COMPLETE URINE EXAMINATION

PHYSICAL EXAMINATION

Quantity : 20 ml
Appearance : Clear
Colour : Pale yellow
Specific gravity : Q.n.s
Sediment : Nil

CHEMICAL EXAMINATION

Reaction : Acidic
Sugar : Nil
Albumin : Nil
Bile Pigments : Negative
Bile Salts : Absent
Phosphates : Nil

MICROSCOPIC EXAMINATION

Pus Cells : 2-3/hpf /hpf
R.B.C. : Nil /hpf
Epithelial Cells : 1-2/hpf /hpf
Casts : Nil
Amorphous Deps : Absent
Crystals : Nil
Others : Nil

*** End Of Report ***

Priyanka

