

Dr. RAVIKANTI NAGARAJU  
MBBS, DNB  
GENERAL PHYSICIAN

Organization Name : ARCOFEMI HEALTHCARE PVT LTD      ReF. Letter No. :  
Name : Mr. POLAVENI ANJIAH      Age : 42 Year(s) / Male      **Token**  
UMR No : KAU103534      Ref. Doctor :  
Address : CHEEMALAGUNTAPALLY      Visit Type : NORMAL      **955**  
KARIMNAGAR, TELANGANA      Phone No : 6502306452  
Consult.No : KAOC24-005955      Date : 22-Jun-2024

42 yr. male.  
no h/o dhs / htn / mtdi  
dhs  
MMHg  
BPL 110/70  
SpO2L 99%  
PRL 82 bpm  
WT 71.2 kgs  
dyspeptic hpt ⊕  
no other mjd ab.  
les. h.  
ph → Dthas, h/hye meethu epu.

KAU103534

\*KAU103534

KAOC24-005955

\*KAOC24-005955



DEPARTMENT OF HAEMATOLOGY A UNIT OF SAHRUDAYA HEALTHCARE PVT LTD.

<b>Patient Name</b> : Mr. POLAVENI ANJIAH	<b>Age /Gender</b> : 42 Y(s)/Male
<b>Bill No/ UMR No</b> : KAB240622009/KAU103534	<b>Referred By</b> : Dr. RAVIKANTI NAGARAJU MBBS, DM
<b>Received Dt</b> : 22-Jun-24 09:40 am	<b>Report Date</b> : 22-Jun-24 12:30 pm

<u>Parameter</u>	<u>Specimen</u>	<u>Result Values</u>
<b>BLOOD GROUPING AND RH</b>		
BLOOD GROUP	Blood	" B "
Rh (D) Typing		POSITIVE
E S R		10 mm/1hr Male : 0 - 10.0 mm/hr Female : 0 - 20.0 mm/hr

**CBP(COMPLETE BLOOD PICTURE)**

Haemoglobin	16.6	11.0 - 16.5 gm%
RBC.	5.77	3.5 - 4.5 mill / cumm
WBC Count	8,200	4,000 - 11,000 cells/cum

**DIFFERENTIAL COUNT**

Polymorphs	blood	49	40 - 75 %
Lymphocytes		42	20 - 40 %
Monocytes		05	2 - 10 %
Eosinophils		04	1 - 6 %
Basophils		00	0 - 2 %
Platelet count		2.50	1.5 - 4.0 Lakhs/Cumm
Haemotocrit(PCV)		50	35.0 - 50.0 Vol%
Mean Cell Volume (MCV)		87	80 - 97 fl
Mean Cell Haemoglobin (MCH)		29	27 - 32 pg
Mean Cell Haemoglobin Concentration (MCHC)		33	31.5 - 36.0 gms%

\*\*\* End Of Report \*\*\*

Suggested Clinical Correlation \* If necessary, Please discuss

Dr. RACHAKONDA SUHELA, MD (PATHOLOGY)  
CONSULTANT PATHOLOGIST

Printed By : RAJUT

Printed On : 22-Jun-2024 12:31:34 PM

System Name : MC-KNR-D052

A UNIT OF SAHRUDAYA HEALTHCARE PVT LTD.

Civil Hospital back side, Near Nehru Statue, Karimnagar, Telangana 505001  
T:+91 40 6833 4455  
info@medicoverhospitals.in



**MEDICOVER**  
HOSPITALS

**Department Of Laboratory**

A UNIT OF SAHRUDAYA HEALTHCARE PVT LTD

<b>Patient Name</b> : Mr. POLAVENI ANJALIAH	<b>Age /Gender</b> #2 Y(s)/Male
<b>Bill No/ UMR No</b> : KAB240622009/KAU103534	<b>Referred By</b> Dr. RAVIKANTI NAGARAJU MBBS, D
<b>Received Dt</b> : 22-Jun-2024 09:40:17 AM	<b>Report Date</b> 22-Jun-2024 12:30 pm

<u>Parameter</u>	<u>Specimen</u>	<u>Result Values</u>	<u>Biological Reference Interval</u>	<u>Method</u>
Blood Urea Nitrogen(BUN)	Serum	14	5.0 - 21.0 mg/dl	Calculation from Urea
<b>LIPID PROFILE</b>				
Total Cholesterol	Serum	157	Borderline high : 200 - 239 mg/dl High : > 240 mg/dl Desirable : < 200 mg/dl	TRINDERS METHOD
HDL Cholesterol		31	High : > 60 mg/dl Low : < 40 mg/dl	Phosphotungstate
LDL Cholesterol		89	Optimal : < 100 mg/dl Borderline high : 130 - 159 mg/dl High : 160 - 189 mg/dl above optimal : 100 - 129 mg/dl	Calculation
VLDL Cholesterol		37	6 - 35 mg/dl	Calculation
Triglycerides		185	Very high : > 500 mg/dl High : 200 - 499 mg/dl Borderline high : 150 - 199 mg/dl	GPO-TRINDERS METHOD
Fasting Blood Sugar	Serum	115	NORMAL : 70.0 - 109.0 mg/dl PREDIABETES : 110 - 125 mg/dl DIABETES : >= 126 md/dl	TRINDERS METHOD
Fasting Urine Sugar		Nil		
Creatinine	Serum	0.7	0.6 - 1.5 mg/dl	Jaffe's - End Point
Uric Acid	Serum	5.0	3.4 - 7.0 mg/dl	Enzymatic Uricase/End point

\*\*\* End Of Report \*\*\*

Suggested Clinical Correlation \* If necessary, Please discuss

**Dr. RACHAKONDA SUHELA, MD (PATHOLOGY)**  
**CONSULTANT PATHOLOGIST**

Printed By : RAJUT

Printed On : 22-Jun-2024 12:31:51 PM

System Name : MC-KNR-D052

A UNIT OF SAHRUDAYA HEALTHCARE PVT LTD.

Civil Hospital back side, Near Nehru Statue, Karimnagar, Telangana 505001  
T:+91 40 6833 4455  
Info@medicoverhospitals.in

www.medicoverhospitals.in



Scanned with OKEN Scanner



**MEDICOVER**  
HOSPITALS

**DEPARTMENT OF BIOCHEMISTRY**

A UNIT OF SAHRUDAYA HEALTHCARE PVT LTD.

<b>Patient Name</b> : Mr. POLAVENI ANJALIAH	<b>Age /Gender</b> 42 Y(s)/Male
<b>Bill No/ UMR No</b> AB240622009/KAU103534	<b>Referred By</b> Dr.:RAVIKANTI NAGARAJU MBBS, DN
<b>Received Dt</b> : 22-Jun-24 09:40 am	<b>Report Date</b> 22-Jun-24 12:30 pm

**LIVER FUNCTION TEST**

<u>Parameter</u>	<u>Specimen</u>	<u>Result Values</u>	<u>Biological Reference Interval</u>	
Total Billirubin	Blood	0.7	0.3 - 1.2 mg/dl	Jendrassik & Grof
Direct Billirubin		0.3	0.0 - 0.3 mg/dl	DPD
Indirect Billirubin		0.4		Calculation
Serum Alkaline Phosphatase		117	53 - 128 U/L	Paranitro Phenyl phosphate kinase
SGPT/ALT		14		UV Kinetic LDH-Alanine
SGOT/AST		16	0 - 35 U/L	UV Kinetic LDH
Total Proteins		6.9	6.6 - 8.3 gms/dl	Biuret
Serum Albumin		4.6	3.5 - 5.2 g/dL	Bromocresol green
Serum Globulin		2.3	1.80 - 3.60 gms/dl	

\*\*\* End Of Report \*\*\*

Suggested Clinical Correlation \* If necessary, Please discuss

  
**LAB INCHARGE**

  
**Dr. RACHAKONDA SUHELA, MD (PATHOLOGY)**  
**CONSULTANT PATHOLOGIST**

Printed By : RAJUT

Printed On : 22-Jun-2024 12:31:59 PM

System Name : MC-KNR-D052

A UNIT OF SAHRUDAYA HEALTHCARE PVT LTD.

Civil Hospital back side, Near Nehru Statue, Karimnagar, Telangana 505001



Scanned with OKEN Scanner



**Department Of Laboratory**

A UNIT OF SAHRUDAYA HEALTHCARE PVT LTD.

<b>Patient Name</b> : Mr. POLAVENI ANJIAH	<b>Age / Gender</b> : 42 Y(s)/Male
<b>Bill No/ UMR No</b> : KAB240622009/KAU103534	<b>Referred By</b> : Dr. RAVIKANTI NAGARAJU MBBS, D
<b>Received Dt</b> : 22-Jun-2024 09:40:28 AM	<b>Report Date</b> : 22-Jun-2024 12:30 pm

<u>Parameter</u>	<u>Specimen</u>	<u>Result Values</u>	<u>Biological Reference Interval</u>	<u>Method</u>
<b>GLYCOSYLATED HAEMOGLOBIN (HBA1C)</b>				
HbA1c	EDTA Blood	5.7	Non Diabetic : 4 - 6 % Good Control : 6 - 7 % Fair Control : 7 - 8 % Poor Control : 8 - 10 % Very Poor Control : > 10 %	Ion exchange resin
<b>THYROID PROFILE</b>				
T3	Serum	0.99	0.67 - 1.81 ng/mL	ELFA
T4		7.69	4.66 - 9.32 µg/dL	ELFA
TSH		3.54	0.25 - 5.00 µIU/ml	ELFA

\*\*\* End Of Report \*\*\*

Suggested Clinical Correlation \* If necessary, Please discuss

**Dr. RACHAKONDA SUHELA, MD (PATHOLOGY)**  
CONSULTANT PATHOLOGIST

Printed By : RAJUT

Printed On : 22-Jun-2024 12:32:06 PM

System Name : MC-KNR-D052

A UNIT OF SAHRUDAYA HEALTHCARE PVT LTD.

Civil Hospital back side, Near Nehru Statue, Karimnagar, Telangana 505001  
T:+91 40 6833 4455  
info@medicoverhospitals.in



**DEPARTMENT OF PATHOLOGY** A UNIT OF SAHRUDAYA HEALTHCARE PVT LTD.

<b>Patient Name</b> : Mr. POLAVENI ANJIAH	<b>Age / Gender</b> : 42 Y(s)/Male
<b>Bill No/ UMR No</b> : KAB240622009/KAU103534	<b>Referred By</b> : Dr. RAVIKANTI NAGARAJU MBBS
<b>Received Dt</b> : 22-Jun-24 09:40 am	<b>Report Date</b> : 22-Jun-2024 12:30 pm

**COMPLETE URINE EXAMINATION**

<u>Parameter</u>	<u>Specimen</u>	<u>Result Values</u>	<u>Method</u>
------------------	-----------------	----------------------	---------------

**PHYSICAL EXAMINATION**

Colour	Urine	Pale yellow	
Appearance		Clear	
Reaction		Acidic	
Specific gravity		1.000	

**CHEMICAL EXAMINATION**

Protein		Nil	
Sugar		Nil	
Blood		Negative	

**MICROSCOPIC EXAMINATION**

Pus Cells		2-3/hpf	
Epithelial Cells		1-2/hpf	
R.B.C.		Nil	

\*\*\* End Of Report \*\*\*

Suggested Clinical Correlation \* If necessary, Please discuss

Test results related only to the item tested.

Lab Incharge

No part of the report can be reproduced without written permission of the Laboratory.

A UNIT OF SAHRUDAYA HEALTHCARE PVT LTD.

Civil Hospital back side, Near Nehru Statue, Karimnagar, Telangana 505001

Tel: 91 40 6833 4455

Printed By : RAJU

info@medicoverhospitals.in

Printed On : 22-Jun-2024 12:32:15 PM

System Name: medicoverhospitals.in





**MEDICOVER**  
HOSPITALS

**DEPARTMENT OF RADIOLOGY**

A UNIT OF SAHRUDAYA HEALTHCARE PVT LTD.

<b>Patient Name</b> : Mr. POLAVENI ANJIAH	<b>Age /Gender</b> : 42 Y(s)/Male
<b>Bill No/ UMR No</b> : KAB240622009/KAU103534	<b>Referred By</b> : Dr. RAVIKANTI NAGARAJU MBBS, D
<b>Received Dt</b> : 22-Jun-24 09:30 am	<b>Report Date</b> : 22-Jun-24 12:10 pm

**ULTRASOUND - ABDOMEN & PELVIS**

**FINDINGS**

- \* LIVER : Normal in size and echotexture.  
No evidence of any focal solid or cystic lesions.  
No evidence of any intrahepatic biliary dilatation.
  - \* GALL BLADDER : Well distended. Wall thickness is normal.  
No evidence of calculi or sludge.
  - \* CBD &PV : Normal.
  - \* PANCREAS : Visualized aspect appears normal.
  - \* SPLEEN : Normal in size and echotexture.  
No evidence of focal lesions or calcification.
  - \* RIGHT KIDNEY : Normal in size and echotexture. CMD maintained.  
No evidence of any pelvicalyceal dilatation.
  - \* LEFT KIDNEY : Normal in size and echotexture. CMD maintained.  
No evidence of any pelvicalyceal dilatation.
  - \* URINARY BLADDER : Well distended. No calculi seen.
  - \*PROSTATE: Normal in size and echotexture.
- No evidence of any free fluid in peritoneal cavity and pelvis .





**MEDICOVER**  
HOSPITALS

**DEPARTMENT OF RADIOLOGY**

A UNIT OF SAHRUDAYA HEALTHCARE PVT LTD

<b>Patient Name</b> : Mr. POLAVENI ANJALIAH	<b>Age /Gender</b> : 42 Y(s)/Male
<b>Bill No/ UMR No</b> : KAB240622009/KAU103534	<b>Referred By</b> : Dr. RAVIKANTI NAGARAJU MBBS, DN
<b>Received Dt</b> : 22-Jun-24 09:30 am	<b>Report Date</b> : 22-Jun-24 12:10 pm

**IMPRESSION**

No significant abnormality detected in present study.

\*\*\* End Of Report \*\*\*

FOR CLINICAL CORRELATION

Dr. CHANDIRI ANVESH REDDY, MD Radio  
CONSULTANT RADIOLOGIST

Page 2 of 2

Printed By : 018461

Printed On : 22-Jun-2024 12:10:44 PM

System Name : MC-KNR-D028

A UNIT OF SAHRUDAYA HEALTHCARE PVT LTD.

Civil Hospital back side, Near Nehru Statue, Karimnagar, Telangana 505001  
T:+91 40 6833 4455  
info@medicoverhospitals.in

www.medicoverhospitals.in



Scanned with OKEN Scanner





PATIENT NAME: ANJIAH.P  
BILL:KAB240622009

A UNIT OF SAHRUDAYA HEALTHCARE PVT LTD.  
AGE: 42/M  
DATE: 22-06-2024

**X – RAY CHEST PA VIEW**

**Findings :**

- ❖ Both lungs are clear.
- ❖ Both hila are normal in size and position.
- ❖ Costophrenic and cardio phrenic angles are normal.
- ❖ The rib cage is grossly normal.
- ❖ Soft tissues are normal.

**IMPRESSION :**

ESSENTIALLY NORMAL STUDY.

- **For clinical correlation.**

Dr. Chandiri Anvesh Reddy,  
MD RADIO-DIAGNOSIS

A UNIT OF SAHRUDAYA HEALTHCARE PVT LTD.

Civil Hospital back side, Near Nehru Statue, Karimnagar, Telangana 505001  
T:+91 40 6833 4455  
info@medicoverhospitals.in

www.medicoverhospitals.in



Scanned with OKEN Scanner

P. Anjiah 42/M

22-Jun-24 09:48:55 AM

- NORMAL ECG -

Unconfirmed Diagnosis

12 Lead; Standard Placement

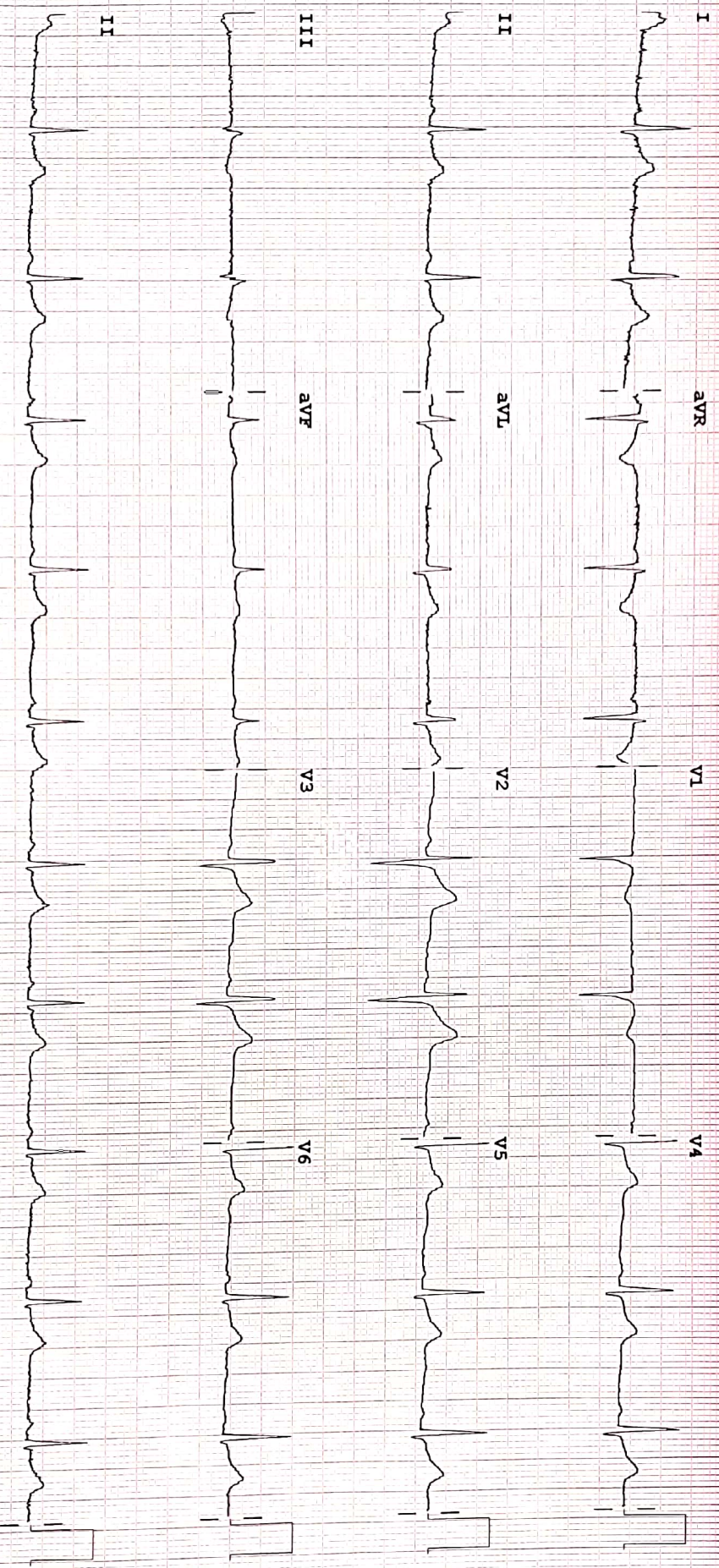

Device:

Speed: 25 mm/sec

Limb: 10 mm/mV

Chest: 10.0 mm/mV

F 60~0.15-100 Hz

100B CL

P?



**DEPARTMENT OF CARDIOLOGY** A UNIT OF SAHRUDAYA HEALTHCARE PVT LTD

<b>Patient Name</b> : Mr. POLAVENI ANJIAH	<b>Age / Gender</b> : 42 Y(s)/Male
<b>Bill No/ UMR No</b> : KAB240622009/KAU103534	<b>Referred By</b> : Dr. RAVIKANTI NAGARAJU MBBS
<b>Received Dt</b> : 22-Jun-24 09:30 am	<b>Report Date</b> : 22-Jun-2024 10:51 am

**2D ECHO WITH COLOUR DOPPLER**

MITRAL VALVE	NORMAL
TRICUSPID VALVE	NORMAL
AORTIC VALVE	NORMAL
PULMONARY VALVE	NORMAL
RIGHT VENTRICLE	NORMAL
RIGHT ATRIUM	NORMAL
LEFT ATRIUM	3.2cm
LEFT VENTRICLE	LVEDD=4.4 cm X LVESD=2.5 cm; EF=60 % IVSD=0.8cm LVPWD=0.8cm
IAS	INTACT
IVS	INTACT
AORTA	2.5cm
PULMONARY ARTERY	NORMAL
PERICARDIUM	NORMAL
INTRACARDIAC MASS	NIL
DOPPLER STUDY	MITRAL INFLOW: E>A AORTIC FLOW VELOCITY: 1.2 m/s PULMONARY FLOW VELOCITY: 0.7 m/s
COLOUR DOPPLER	MITRAL REGURGITATION: 1+MR MITRAL STENOSIS: NO AORTIC REGURGITATION:NO AORTIC STENOSIS: NO TRICUSPID REGURGITATION: 1+TR (RVSP: 25 mmHg)
IMPRESSION	NORMAL SIZED CARDIAC CHAMBERS NO RWMA NORMAL LV / RV SYSTOLIC FUNCTION (EF:60%) NORMAL LV FILLING PATTERN TRIVIAL MR / TR WITH NO PAH IVC-NORMAL,COLLAPSING-WELL NO PE / CLOTS / VEG. *** End Of Report ***

Dr. CARDIOLOGIST CONSULTATION  
CONSULTANT CARDIOLOGIST

A UNIT OF SAHRUDAYA HEALTHCARE PVT LTD.



**MEDICOVER**  
HOSPITALS

**DEPARTMENT OF BIOCHEMISTRY**

A UNIT OF SAHRUDAYA HEALTHCARE PVT LTD

<b>Patient Name</b> : Mr. POLAVENI ANJIAH	<b>Age / Gender</b> 42 Y(s)/Male
<b>Bill No/ UMR No</b> CAB240622009/KAU103534	<b>Referred By</b> Dr.:RAVIKANTI NAGARAJU MBBS, DN
<b>Received Dt</b> : 22-Jun-24 03:18 pm	<b>Report Date</b> 22-Jun-24 03:21 pm

<u>Parameter</u>	<u>Result Values</u>	<u>Biological Reference Interval</u>	<u>Method</u>
Post Prandial Blood Sugar	168	DIABETES : $\geq$ 200 md/dl NORMAL : 70 - 139 mg/dl PREDIABETES : 140 - 199 mg/dl	TRINDERS METHOD
PLBS(POST LUNCH URINE SUGAR)	Nil	NIL - NIL	

\*\*\* End Of Report \*\*\*

Suggested Clinical Correlation \* If necessary, Please discuss

**LAB INCHARGE**

**Dr. RACHAKONDA SUHELA, MD (PATHOLOGY)**

**CONSULTANT PATHOLOGIST**

Printed By : RAJUT

Printed On : 22-Jun-2024 03:21:47 PM

System Name : MC-KNR-D052

A UNIT OF SAHRUDAYA HEALTHCARE PVT LTD.

Civil Hospital back side, Near Nehru Statue, Karimnagar, Telangana 505001

T:+91 40 6833 4455

info@medicoverhospitals.in

www.medicoverhospitals.in



Scanned with OKEN Scanner