

2553920: MR ASIM SARKAR: 41 Yrs 00 Mths
Ref.: Date : 01-05-2024, Time : 09:33:29

Ht : Cms, Wt : Kgs, BP : / : HR : 79 bpm
Notch : 50 Hz, Filter : 0.05 Hz - T0CHZ, Gain : 1.00 Cm/mV, Sweep : 25 mm/s Page : 1

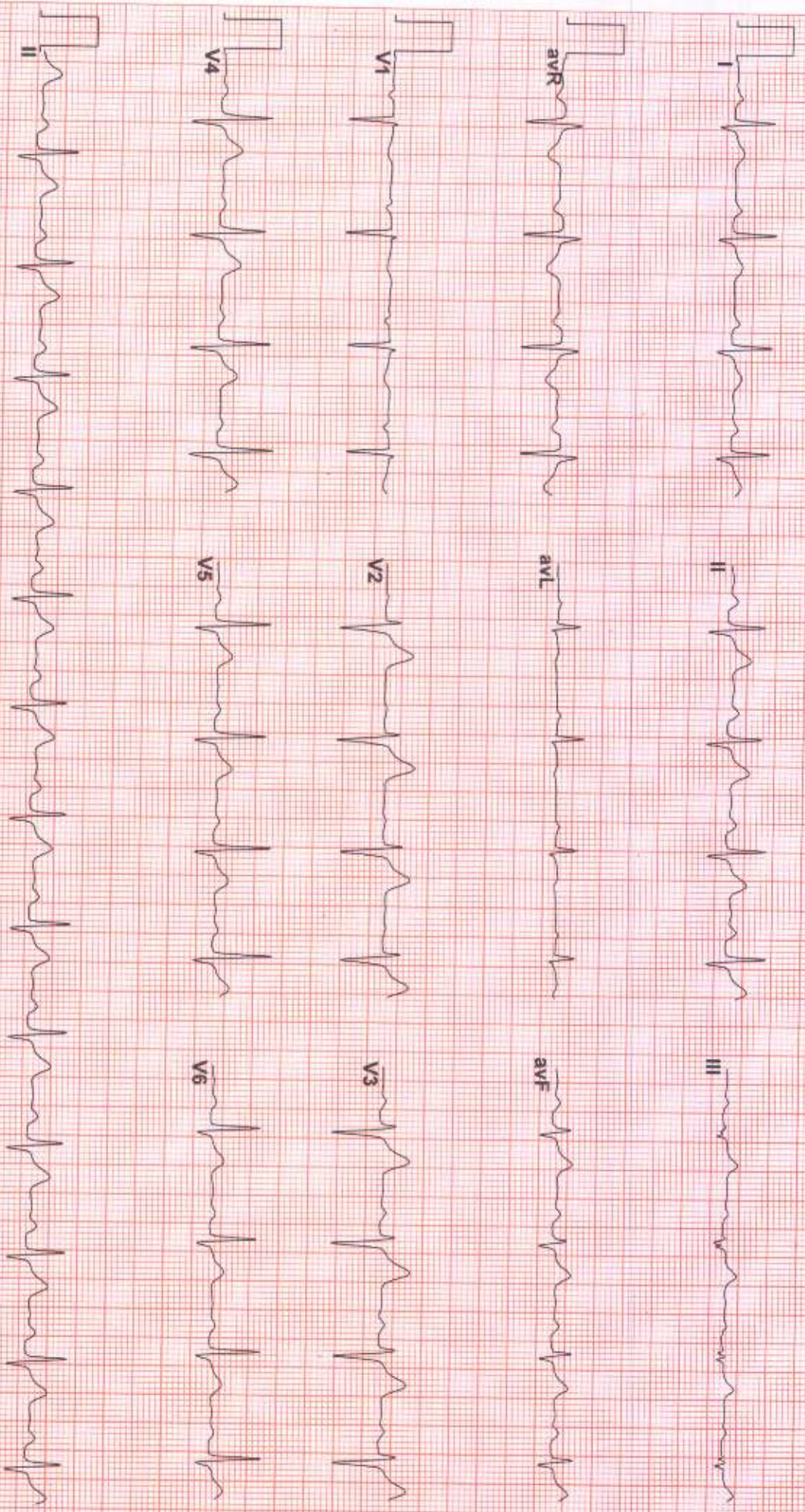

FINDINGS: Normal Sinus Rhythm

Vent Rate : 79 bpm PR Interval : 180 ms QRS Duration: 122 ms QT/QTc Int : 363/418

P-QRS-T axis: 45° 20° 57° (Deg)
Comments :

Advice:

New

DR RAMESH RAJA PRABHO

MRS. PRSH (London), CCQIM, ACCSIDC,

PG (Diab), Johns Hopkins University School of Medicine - USA

Cardio-Diabetologist & Obesity Consultant

Regd. No: 72278

THE MEDIHUB



ACCREDITED CARDIOLOGIST

123457483 / MR ASIM SARKAR / 41 Yrs / M

Date: 01 - 06 - 2024 09:35:03 AM METS: 1.0 HR: 86 bpm 48% Trgt BP: 120/80 Raw ECG, BLG, Notch, (0.05-100)Hz
4X 80 ms Post J

Resting ECG



ExTime: 00:00 1.1 mph, 0.0%
25 mm/Sec, 1.5 Cm/mV

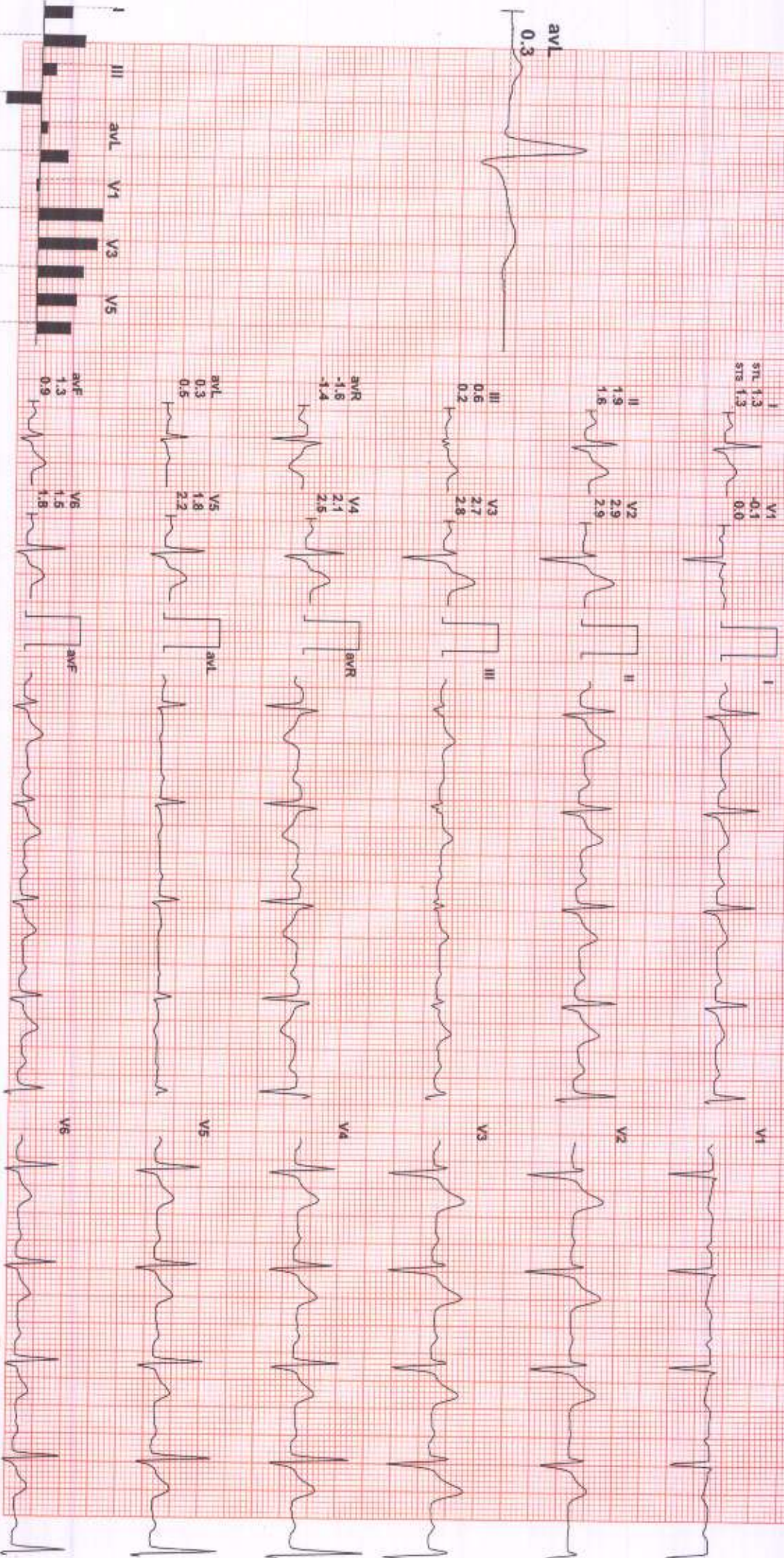

A



+91 90477 15715
www.themediuhub.in

123457483 / MR ASIM SARKAR / 41 Yrs / Male / 0 Kg / 0 Cm / Non Smoker

Date: 01 - 06 - 2024 09:35:03 AM METS: 01 00 HR: 85 Target HR: 47% of 179

BP: 120/80 Postl @ 80ms Ex Time: 00:33

Speed: 00:00 mph Grade: 00:00 % 25 mm/Sec: 1.0 Cm/mV

Linked Medians Report
SUPINE



AS



+91 90477 15715
www.themedihub.in

123457483 / MR ASIM SARKAR / 41 Yrs / Male / 0 kg / 0 cm / Non Smoker

Date: 01-06-2024 09:35:03 AM METS: 01:00 HR: 92 Target HR: 51% of 179 BP: 120/80 Post@80ms ExTime: 01:08 Speed: 00:00 mph Grade: 00:00 % 25 mm/Sec ± 0.0mmV

Linked Medians Report
STANDING



RMS TMT MARK-II(4.0.7) RECORDERS AND MEDICARE SYSTEMS (P) LTD. CHANDIGARH



+91 98477 15715
www.themediuhub.in

123457483 / MR ASIM SARKAR / 41 Yrs / Male / 0 Kg / 0 Cfm / Non Smoker

Date: 01-06-2024 09:35:03 AM METs: 01.00 HR: 94 Target HR: 52% of 179 BP: 120/80 Postl @80ms

Ex Time: 01:21 Speed: 00.00 mph Grade: 00.00 % 25 mm/Sec. 1.0 Cm/mV

Linked Medians Report

HV

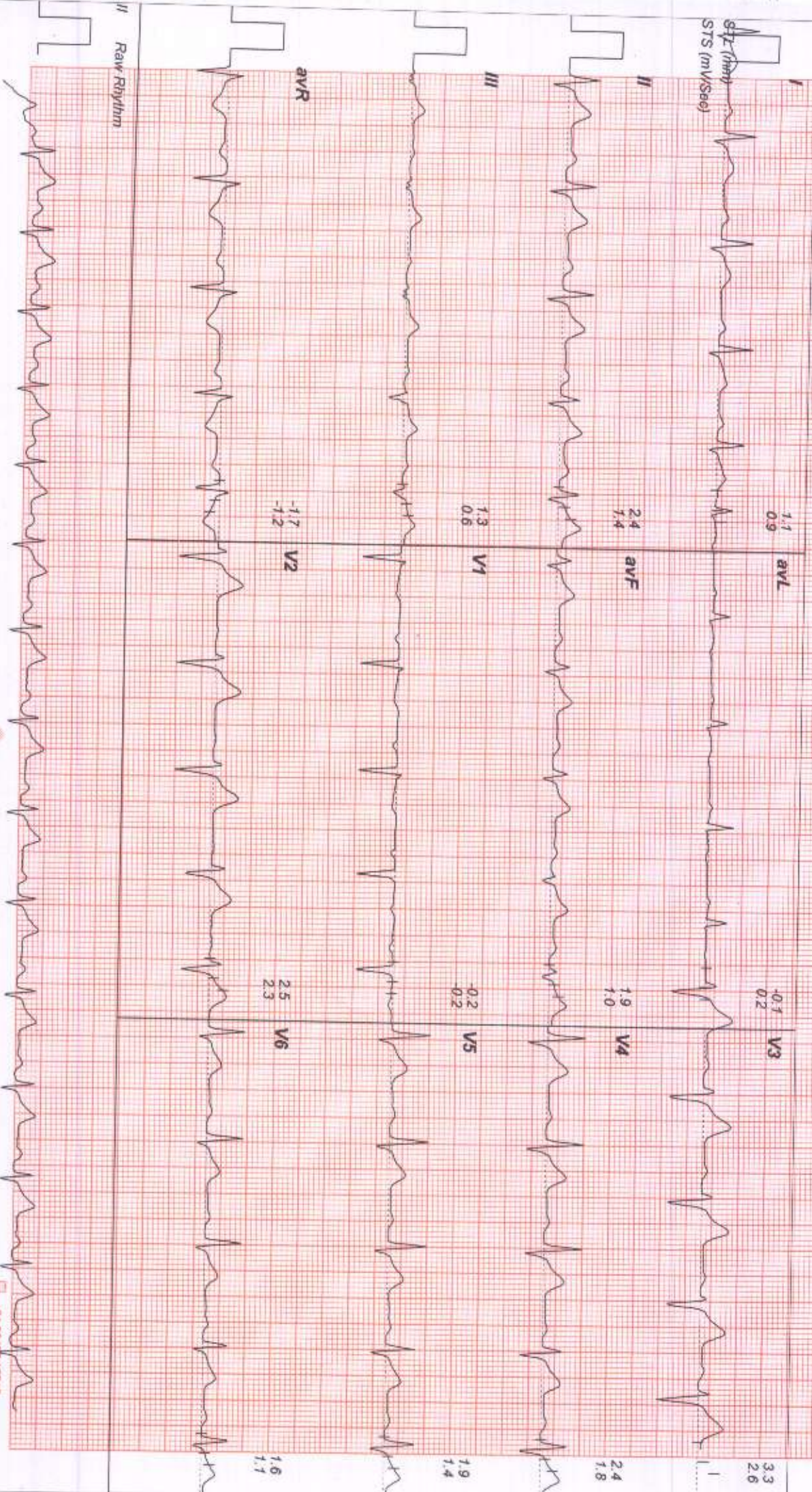

+91 90477 15715
www.themedihub.in

123457483 / MIRASIM SARKAR / 41 Yrs / Male / 0 Kg / 0 Cm / Non Smoker

Date: 01 - 06 - 2024 09:35:03 AM METS: 01:00 HR: 99 Target HR: 56% of 179 BP: 120/80 POSJ@boms EXTime: 00:00 Speed: 01.70 mph Grade: 10.00% 25 mm/Sec 1.0 Cm/mV

Linked Medians Report

ExStH



Raw Rhythm



991 904771515
www.themedihub.in

Linked Medians Report
BRUCE : Stage 1 (03:00)



123457483 / MR ASIM SARKAR / 41 Yrs / Male / 0 Kg / 0 Cm / Non Smoker
 Date: 01 - 06 - 2024 09:35:03 AM METS : 04.70 HR : 118 Target HR : 65% of 179 BP : 130/90 Ppd@73ms Ex Time : 03:00 Speed : 01.70 mph Grade : -10.00 % 25 mm/Sec : 1.0 Cm/mV



123457483 / MR ASIM SARKAR / 41 Yrs / Male / 0 Kg / 0 Cm / Non Smoker

Date: 01-06-2024 09:35:03 AM METs: 07.10 HR: 135 Target HR: 75% of 179 BP: 140/100 PostU @60ms ECG Time: 06:00 Speed: 02.50 mph Grade: 12.00% 25 mm/Sec 1.0 Cm/mV

Linked Medians Report

BRUCE : Stage 2 (03:00)



123457483 / MIRASIM SARKAR / 41 Yrs / Male / 0 Kg / 0 Cm / Non Smoker

Date: 01-06-2024 09:35:03 AM METs: 10.20 HR: 165 Target HR: 92% of 179 BP: 150/110 Postd: @6ms ExTime: 09:00 Speed: 03.40 mph Grade: 14.00% 25 min/Sec: 1.0 CrumV

Linked Medians Report

BRUCE : Stage 3 (03:00)

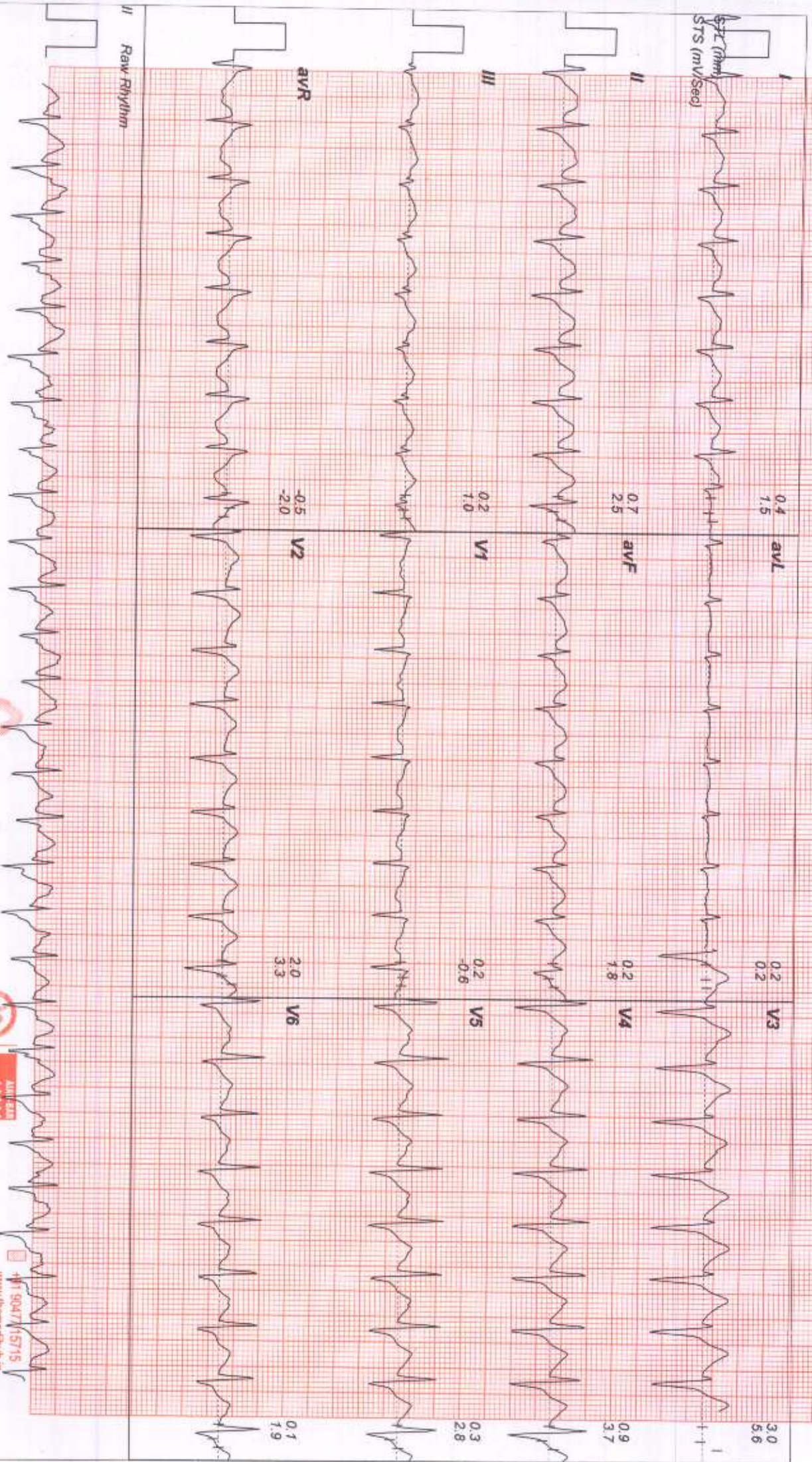

123457483 / MR ASIM SARKAR / 41 Yrs / Male / 0 Kg / 0 Cm / Non Smoker

Date: 01 - 06 - 2024 09:35:03 AM METs - 10.30 HR - 165 Target HR - 92% of 179 BP - 150/110 Post@50ms

BP: 150/110 Post@50ms

Ex Time: 09:04

Speed: 04.20 mph

Grade: 16.00 %

25 mm/Sec 1.0 Cm/mV

Linked Medians Report

PeakEX



RMS TMT MARK-II/4.0 RECORDERS AND MEDICARE SYSTEMS (P) LTD. CHANDIGARH

THE MEDIHUB



+91 90477 70715
www.themediuhub.in

123457483 / MR ASIM SARKAR / 41 Yrs / Male / 0 Kg / 0 Cm / Non Smoker

Date: 01 - 06 - 2024 09:35:03 AM METs : 04.20 HR : 134 Target HR : 74% of 179 BP : 150/110 PsaII @60ms ExTime : 09:04 Speed : 01:10 mph Grade : 00.00 % 25 mm/Sec 1.0 Cm/mV

Linked Medians Report

Recovery : (01:00)

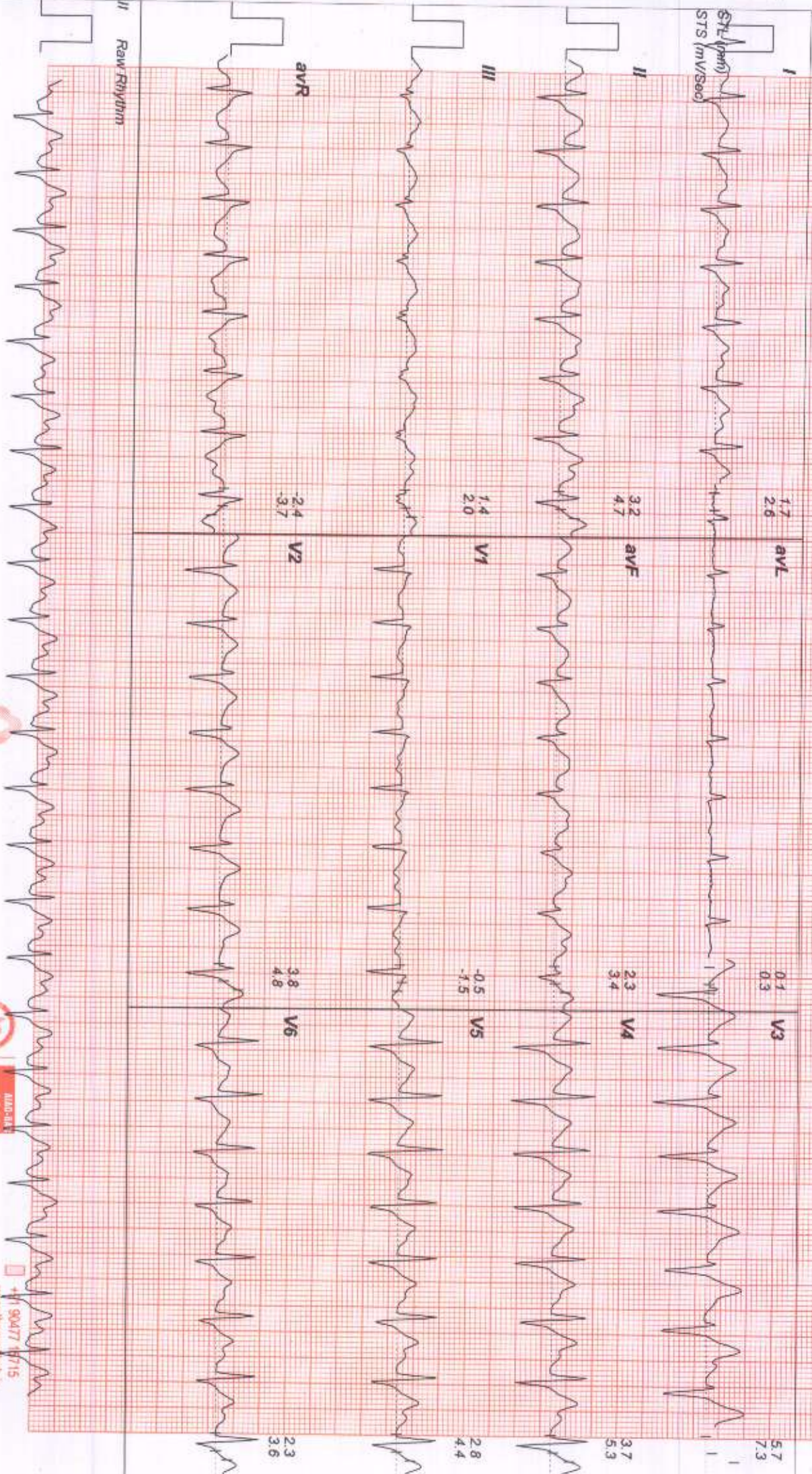

+91 90477 67715
www.themehub.in

123457483 / MR ASIM SARKAR / 41 Yrs / Male / 0 Kg / 0 Cm / Non Smoker

Date: 01 - 06 - 2024 09:35:03 AM METs : 01.00 HR : 124 Target/HR : 69% of 179 BP : 140/100 Posit @ 73ms Ex Time : 09:04 Speed : 01:10 mph Grade : 00.00 % 25 mm/Sec: 1.0 Cm/mV

Linked Medians Report
Recovery : (02:00)



I
STr (mm)
STS (mV/Sec)

1.6 avL 2.0 59
-0.2 V3 -0.1 63

3.6 avF 4.1 36
2.7 V4 3.1 42

1.9 V1 2.1 26
-0.6 V5 -1.2 34

-2.5 avR -3.0 21
3.5 V6 3.8 27

II Raw Rhythm

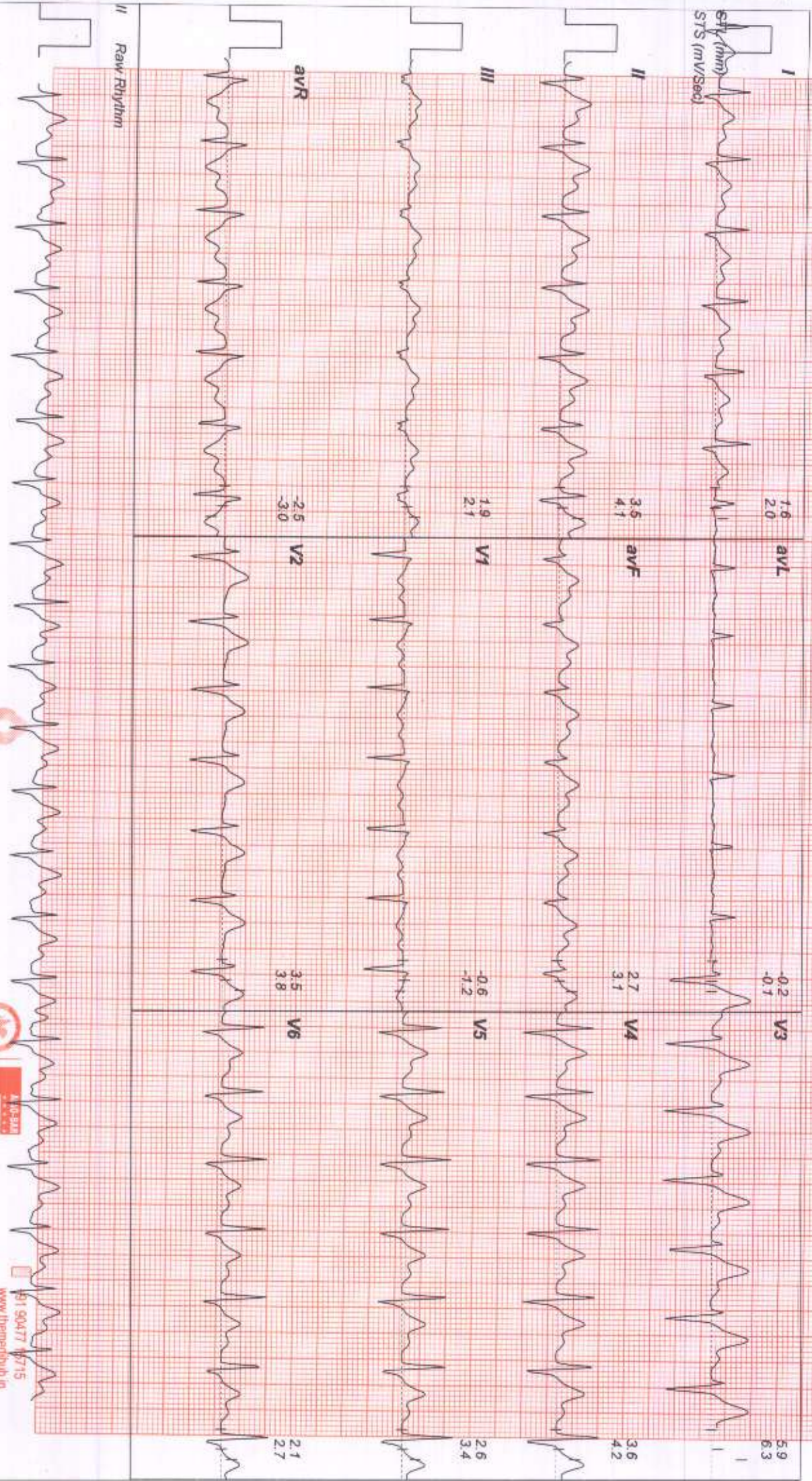

123457483 / MR ASIM SARKAR / 41 Yrs / Male / 0 Kg / 0 Cm / Non Smoker

Date: 01 - 06 - 2024 09:35:03 AM METS: 01 00 HR: 120 Target HR: 67% of 179 BP: 130/90 PostJ @ 73ms E-Trace: 09:04 Speed: 01.10 m/s Grade: 00.00% 25 mm/Sec 1.0 Cm/mV

Linked Medians Report

Recovery: (03:00)

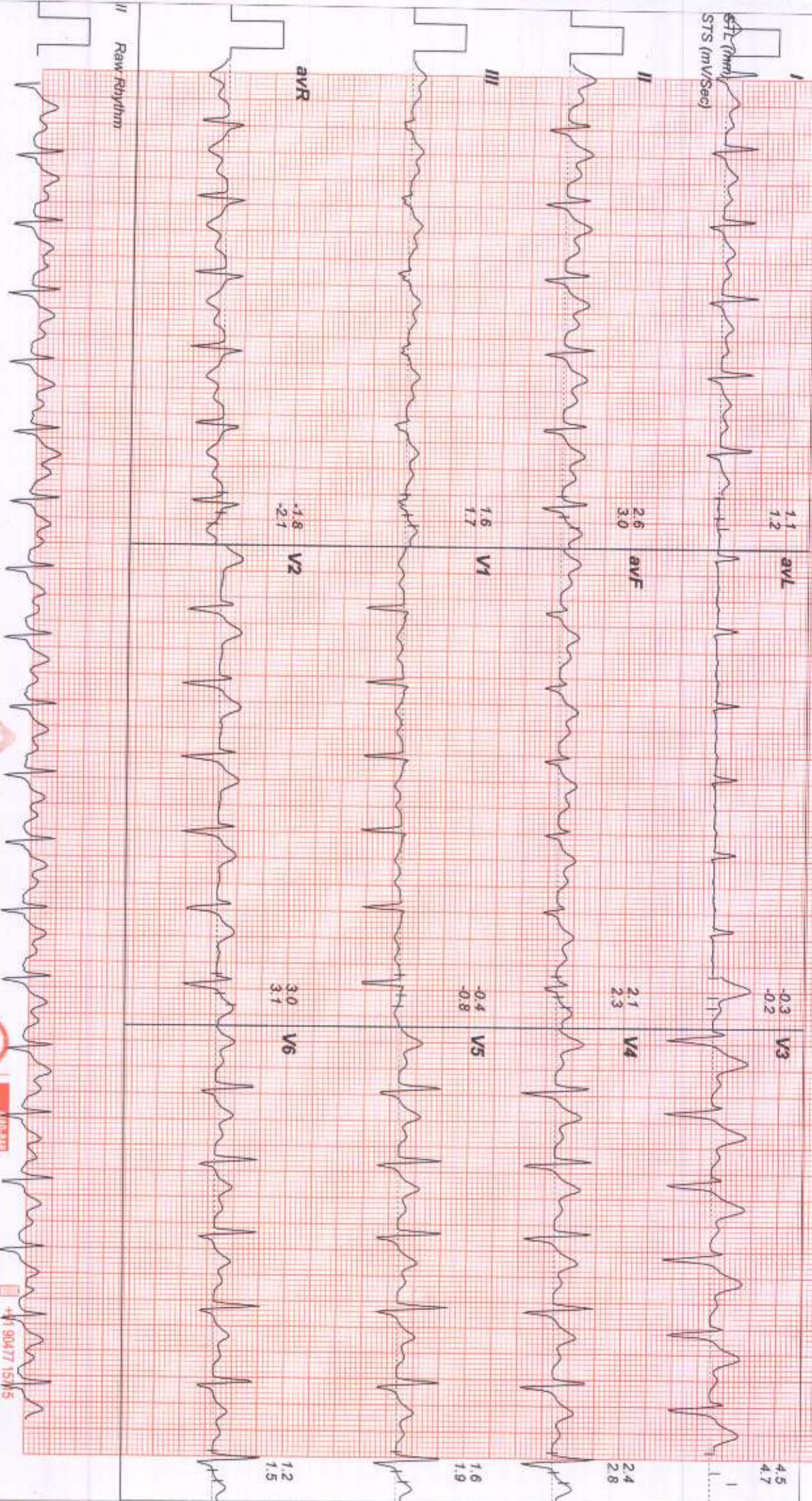

THE MEDIHUB



ACCREDITED

+91 90477 15715
www.themedihub.in

RMS TMT MARK-II(4.0.7) RECORDERS AND MEDICARE SYSTEMS (P) LTD. CHANDIGARH



123457483 / M R ASIM SARKAR / 41 Yrs / M / 0 Kg / 0 Cms / Non Smoker
 Date: 01 - 08 - 2024

Protocol : BRUCE

Medication : Nil
 Ref By : SELF

Objective : FOR TESTING PURPOSE ONLY.
 History : Nil

Stage	Stage Time (Min:Sec)	Speed (mph)	Grade (%)	METS	H.R. (bpm)	B.P. (mmHg)	R.P.P. x100	PVC	Comments
Supine				1.0	84	120/80	100	-	
Standing				1.0	90	120/80	108	-	
HV				1.0	97	120/80	116	-	
ExStart				1.0	99	120/80	118	-	
Stage 1	3:00	1.7	10.0	4.7	118	130/90	153	-	
Stage 2	3:00	2.5	12.0	7.1	135	140/100	189	-	
Stage 3	3:00	3.4	14.0	10.2	165	150/110	247	-	
PeakEx	0:04	4.2	16.0	10.3	165	150/110	247	-	
Recovery	1:00	1.1	0.0	4.3	134	150/110	201	-	
Recovery	2:00	1.1	0.0	1.0	124	140/100	173	-	
Recovery	3:00	1.1	0.0	1.0	120	130/90	156	-	
Recovery	3:07	1.1	0.0	1.0	118	120/80	141	-	

Findings :
 Exercise Time : 09:05
 Max HR Attained : 165 bpm 92% of Target 179
 Max BP : 150/110
 Max Workload attained : 10.3 (Good Effort Tolerance)

MT Negative for Ischaemic

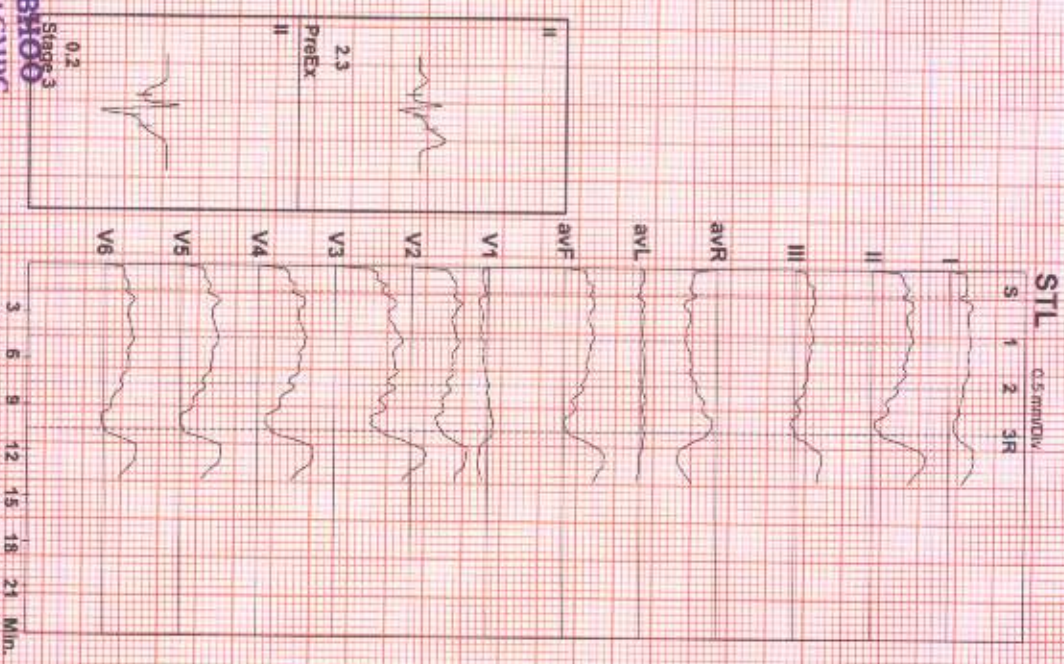

DR. RAMESH RAJA PRABHU
 MBBS, FRSH (London), CCTD, ACCIDC,

PG (Diab), Johns Hopkins

University School of Medicine - USA
 The Cardiac Diabetologist & Obesity Consultant

Regd. No: 72228



+91 90477 15715
 www.themedhub.in



THE MEDIHUB

CORPORATE WELLNESS CLINIC



ISO 9001:2015 CERTIFIED COMPANY

OCCUPATIONAL HEALTH | INSURANCE HEALTH | CORPORATE HEALTH
ALLIED PUBLIC HEALTH | INDUSTRIAL SAFETY & HEALTH

Name	MR.ASIM SARKAR	Date	01.06.2024
AGE/SEX	41/M		

CHEST X- RAY (PA VIEW)

- Both the lung fields are clear.
- Hilar shadows are normal.
- CP recesses are free bilaterally.
- Cardiac size and contour within normal limits.
- Diaphragmatic domes are regular bilaterally.

Impression: Normal X-Ray Chest.

Dr. RAMESH RAJA PRABHOO
MBBS, FRSH (London), CCGID, LACMBC.,
PG (Diab), Johns Hopkins
University School of Medicine - USA
Cardio-Diabetologist & Obesity Consultant
Regd.No: 72228



THE MEDIHUB

CORPORATE WELLNESS CLINIC



ISO 9001:2015 CERTIFIED COMPANY

OCCUPATIONAL HEALTH | INSURANCE HEALTH | CORPORATE HEALTH
ALLIED PUBLIC HEALTH | INDUSTRIAL SAFETY & HEALTH

Patient Name:	Mr. ASIM SARKAR	Registered on:	01/06/2024 12:36 PM
Age / Sex:	41 YRS / M	Collected on:	01/06/2024
Referred By:	Dr. RAMESH PRABHOO (MBBS, FRSH)	Received on:	01/06/2024
LAB.REGN NO: / UHID:	1548 /	Reported on:	01/06/2024 02:08 PM



HAEMATOLOGY
CBC WITH ESR

TEST	VALUE	UNIT	REFERENCE
Hemoglobin	13.7	g/dl	13 - 17
Total Leukocyte Count	4.200	cumm	4,000 - 10,000
Differential Leucocyte Count			
Neutrophils	51	%	40 - 75
Lymphocyte	43	%	20 - 45
Eosinophils	3	%	0 - 7
Monocytes	2	%	0 - 7
Basophils	1	%	< 2
Platelet Count	1.58	lakhs/cumm	1.5 - 4.1
Total RBC Count	4.79	million/cumm	4 - 5.5
Hematocrit Value, Hct	42.3	%	40 - 50
Mean Corpuscular Volume, MCV	88.3	fL	83 - 101
Mean Cell Haemoglobin, MCH	28.6	Pg	27 - 32
Mean Cell Haemoglobin CON, MCHC	32.4	%	31.5 - 34.5
Mean Platelet Volume, MPV	9.9	fL	7 - 13
Erythrocyte Sedimentation Rate (Wintrobe)	14	mm for 1st hour	0 - 15

VERIFIED BY LAB ENTRANCE



Page 1 of 9

Dr. SRIDEVI
MD PATHOLOGY
REGD No : 96985
THE MEDIHUB

+91 915 916 0777
+91 9047 715 715

themedihubcorp@gmail.com
corporatedotsfoundation@gmail.com

No. 2, 1st Cross, SRP Ponnusamy Nagar
Behind V.V. Vani Vidhyalaya School, Saibaba Colony,
Chimbatore - 641 011 Tamil Nadu, India

Patient Name:	Mr. ASIM SARKAR	Registered on:	01/06/2024 12:36 PM
Age / Sex:	41 YRS / M	Collected on:	01/06/2024
Referred By:	Dr. RAMESH PRABHOO (MBBS, FRSH)	Received on:	01/06/2024
LAB.REGN NO: / UHID:	1548 /	Reported on:	01/06/2024 02:08 PM



TEST	VALUE	UNIT	REFERENCE
Blood Group & Rh.			
ABO	O		
Rh (ANTI -D)	POSITIVE		

VERIFIED BY LAB IMAGE



Page 2 of 9

Dr. SRIDEVI
MD PATHOLOGY
REGD No : 96985
THE MEDIHUB



THE MEDIHUB

CORPORATE WELLNESS CLINIC



ISO 9001:2015 CERTIFIED COMPANY

OCCUPATIONAL HEALTH | INSURANCE HEALTH | CORPORATE HEALTH
ALLIED PUBLIC HEALTH | INDUSTRIAL SAFETY & HEALTH

Patient Name:	Mr. ASIM SARKAR	Registered on:	01/06/2024 12:36 PM
Age / Sex:	41 YRS / M	Collected on:	01/06/2024
Referred By:	Dr. RAMESH PRABHOO (MBBS, FRSH)	Received on:	01/06/2024
LAB.REGN NO: / UHID:	1548 /	Reported on:	01/06/2024 02:08 PM

1548

BIOCHEMISTRY
LIVER FUNCTION TEST (LFT)

TEST	VALUE	UNIT	REFERENCE
Serum Bilirubin (Total)	0.8	mg/dl	0.2 - 1.2
Serum Bilirubin (Direct)	0.4	mg/dl	0 - 0.6
Serum Bilirubin (Indirect)	0.4	mg/dl	0 - 0.8
SGPT (ALT)	22.0	U/l	0 - 40
SGOT (AST)	35.8	U/l	0 - 40
Gamma Glutamyl Transferase, GGT	29.9	IU/L	9 - 52
Serum Alkaline Phosphatase	115.7	U/l	10 - 258
Serum Protein	7.4	g/dl	6 - 10
Serum Albumin	4.1	g/dl	3.5 - 5.2
Globulin	3.3	g/dl	1.8 - 4.5
A/G Ratio	1.24	g/dl	1.1 - 2.1

VERIFIED BY LAB IMAGE



Page 3 of 9

Dr. SRIDEVI
MD PATHOLOGY
REGD No : 96985
THE MEDIHUB

+91 915 916 0777
+91 9047 715 715

 themedihubcorp@gmail.com
corporatedotsfoundation@gmail.com

 No. 2, 1st Cross, SRP Ponnusamy Nagar
Behind V.V. Vani Vidhyalaya School, Saibaba Colony,
Chimbatore - 641 011, Tamil Nadu, India



THE MEDIHUB

CORPORATE WELLNESS CLINIC



ISO 9001:2015 CERTIFIED COMPANY

OCCUPATIONAL HEALTH | INSURANCE HEALTH | CORPORATE HEALTH
ALLIED PUBLIC HEALTH | INDUSTRIAL SAFETY & HEALTH

Patient Name:	Mr. ASIM SARKAR	Registered on:	01/06/2024 12:36 PM
Age / Sex:	41 YRS / M	Collected on:	01/06/2024
Referred By:	Dr. RAMESH PRABHOO (MBBS, FRSH)	Received on:	01/06/2024
LAB-REGN NO: / UHID:	1548 /	Reported on:	01/06/2024 02:08 PM



KIDNEY FUNCTION TEST (KFT)

TEST	VALUE	UNIT	REFERENCE
BLOOD UREA NITROGEN	14.1	mg/dl	7.9 - 25.5
Serum Urea	30.2	mg/dl	19 - 45
Serum Creatinine	1.16	mg/dl	0.5 - 1.4
Serum Calcium	9.0	mg/dl	8 - 11.5
Serum Potassium	4.92	mmol/L	3.5 - 5.1
Serum Sodium	139.7	mmol/L	136 - 146
Serum Uric Acid	6.0	mg/dl	3 - 8.5
Urea / Creatinine Ratio	24.03	mmol/L	12 - 25
BUN / Creatinine Ratio	12.16	mg/dL	7 - 20

LIPID PROFILE

TEST	VALUE	UNIT	REFERENCE
Total Cholesterol	192.0	mg/dl	50 - 200
Triglycerides	144.2	mg/dl	25 - 160
HDL Cholesterol	45.0	mg/dl	35 - 70
LDL Cholesterol	118.1	mg/dl	50 - 130
VLDL Cholesterol	28.84	mg/dl	10 - 40
Total Cholesterol / HDL Ratio	4.27	mg/dL	3 - 5

VERIFIED BY LAB ENCHARGE



Page 4 of 9

Dr. SRIDEVI
MD PATHOLOGY
 REGD No : 96985
 THE MEDIHUB

+91 915 916 0777
+91 9047 715 715

themedihubcorp@gmail.com
corporatedotsfoundation@gmail.com

No. 2, 1st Cross, SRP Ponnusamy Nagar
Behind V.V. Vani Vidhyalaya School, Saibaba Colony,
Chimbatore - 641 011 Tamil Nadu, India



THE MEDIHUB

CORPORATE WELLNESS CLINIC



ISO 9001:2015 CERTIFIED COMPANY

OCCUPATIONAL HEALTH | INSURANCE HEALTH | CORPORATE HEALTH
ALLIED PUBLIC HEALTH | INDUSTRIAL SAFETY & HEALTH

Patient Name:	Mr. ASIM SARKAR	Registered on:	01/06/2024 12:36 PM
Age / Sex:	41 YRS / M	Collected on:	01/06/2024
Referred By:	Dr. RAMESH PRABHOO (MBBS, FRSH)	Received on:	01/06/2024
LAB.REGN NO: / UHID:	1548 /	Reported on:	01/06/2024 02:08 PM

1548

TEST	VALUE	UNIT	REFERENCE
Fasting Blood Sugar	101.9	mg/dl	70 - 110
PP 2HRS BLOOD SUGAR	141.0	mg/dl	90 - 160
HbA1c (Glycosylated Hemoglobin)			
HbA1c	5.6	%	4 - 6.9
Estimated average glucose	114.0	mg/dL	90 - 160

VERIFIED BY LAB INCHARGE



Page 5 of 9

Dr. SRIDEVI
MD PATHOLOGY
REGD No : 96985
THE MEDIHUB

+91 915 916 0777
+91 9047 715 715

✉ themedihubcorp@gmail.com
corporatedotsfoundation@gmail.com

📍 No. 2, 1st Cross, SRP Ponnusamy Nagar
Behind V.V. Vani Vidhyalaya School, Saibaba Colony,
Chimbatore - 641 011 Tamil Nadu, India



THE MEDIHUB

CORPORATE WELLNESS CLINIC



ISO 9001:2015 CERTIFIED COMPANY

OCCUPATIONAL HEALTH | INSURANCE HEALTH | CORPORATE HEALTH
ALLIED PUBLIC HEALTH | INDUSTRIAL SAFETY & HEALTH

Patient Name:	Mr. ASIM SARKAR	Registered on:	01/06/2024 12:36 PM
Age / Sex:	41 YRS / M	Collected on:	01/06/2024
Referred By:	Dr. RAMESH PRABHOO (MBBS, FRSH)	Received on:	01/06/2024
LAB.REGN NO: / UHID:	1548 /	Reported on:	01/06/2024 02:08 PM



1548

Interpretation as per American Diabetes Association (ADA) Guidelines

Reference Group	Non-Diabetic adults ≥ 18 years	At Risk (Prediabetes)	Diagnosing Diabetes	Therapeutic goals for glycemic control
HbA1c in%	4.0-5.6	5.7-6.4	≥ 6.5	< 7.0

Clinical significance:

Hemoglobin A1c (HbA1c) level reflects the mean glucose concentration over the previous period (approximately 8-12 weeks).

The following ranges may be used for interpretation of results. However, factors such as duration of diabetes, adherence to therapy and the age of the patient should also be considered in assessing the degree of blood glucose control.

Haemoglobin A1c (%) NSGP	mmol/mol/IFCC Unit	eAG (mg/dl)	Degree of Glucose Control Unit
> 8	> 63.9	> 183	Action Suggested*
7-8	53.0 - 63.9	154-183	Fair Control
< 7	< 63.9	< 154	Goal**
6-7	42.1 - 63.9	126-154	Near-normal glycemia
< 6	< 42.1	< 126	Non-Diabetic level

*High risk of developing long term complications such as Retinopathy, Nephropathy, Neuropathy etc.

**Some danger of hypoglycemic reaction in Type 1 diabetics. Some glucose intolerant individuals and "subclinical" diabetics may demonstrate HbA1c levels in this area.

SERUM PSA 1.57 ng/mL 0 - 4

VERIFIED BY LAB IMAGE



Dr. SRIDEVI
MD PATHOLOGY
REGD No : 96985
THE MEDIHUB



THE MEDIHUB

CORPORATE WELLNESS CLINIC



ISO 9001:2015 CERTIFIED COMPANY

OCCUPATIONAL HEALTH | INSURANCE HEALTH | CORPORATE HEALTH
ALLIED PUBLIC HEALTH | INDUSTRIAL SAFETY & HEALTH

Patient Name:	Mr. ASIM SARKAR	Registered on:	01/06/2024 12:36 PM
Age / Sex:	41 YRS / M	Collected on:	01/06/2024
Referred By:	Dr. RAMESH PRABHOO (MBBS, FRSH)	Received on:	01/06/2024
LAB.REGN NO: / UHID:	1548 /	Reported on:	01/06/2024 02:08 PM



OTHERS

THYROID FUNCTION TEST (TFT)

TEST	VALUE	UNIT	REFERENCE
Serum Triiodothyronine, T3	111.30	ng/dl	80 - 200
Serum thyroxine, T4	9.68	µg/dl	5.1 - 14.1
Thyroid-Stimulating Hormone, TSH	3.75	µIU/mL	0.27 - 4.2

VERIFIED BY LAB IMAGE



Page 7 of 9

Dr. SRIDEVI
MD PATHOLOGY
REGD No : 96985
THE MEDIHUB

+91 915 916 0777
+91 9047 715 715

themedihubcorp@gmail.com
corporatedotsfoundation@gmail.com

No. 2, 1st Cross, SRP Ponnusamy Nagar
Behind V.V. Vani Vidhyalaya School, Saibaba Colony,
Chimbatore - 621 011 Tamil Nadu, India



THE MEDIHUB

CORPORATE WELLNESS CLINIC



ISO 9001:2015 CERTIFIED COMPANY

OCCUPATIONAL HEALTH | INSURANCE HEALTH | CORPORATE HEALTH
ALLIED PUBLIC HEALTH | INDUSTRIAL SAFETY & HEALTH

Patient Name:	Mr. ASIM SARKAR	Registered on:	01/06/2024 12:36 PM
Age / Sex:	41 YRS / M	Collected on:	01/06/2024
Referred By:	Dr. RAMESH PRABHOO (MBBS, FRSH)	Received on:	01/06/2024
LAB.REGN NO: / UHID:	1548 /	Reported on:	01/06/2024 02:08 PM



ROUTINE URINE ANALYSIS

ROUTINE URINE ANALYSIS

TEST	VALUE	UNIT	REFERENCE
Urine Routine Examination			
Physical Examination			
Quantity	35	ml	
Colour	Yellow		Pale Yellow
Transparency	Clear		Clear
Specific Gravity	1.025		1.005 - 1.03
pH	6.3		5 - 7
Blood	Absent		Absent
Chemical Examination			
Protein / Albumin	Absent		Absent
Sugar / Glucose	Absent		Absent
Bilirubin	Absent		Absent
Microscopic Examination			
R.B.C.	Absent	/HPF	Absent
Pus Cells	0-2	/HPF	Absent
Epithelial Cells	0-4	/HPF	Absent
Casts	Absent		Absent
Crystals	Absent		Absent
Bacteria	Absent		Absent
Others	Absent		Absent

VERIFIED BY LAB INCHARGE



Page 8 of 9

Dr. SRIDEVI
MD PATHOLOGY
REGD No : 96985
THE MEDIHUB

+91 915 916 0777
+91 9047 715 715

themedihubcorp@gmail.com
corporatedotsfoundation@gmail.com

No. 2, 1st Cross, SRP Ponnusamy Nagar
Behind V.V. Vani Vidhyalaya School, Salbaba Colony,
Chimbatore - 641 011 Tamil Nadu, India



THE MEDIHUB

CORPORATE WELLNESS CLINIC



ISO 9001:2015 CERTIFIED COMPANY

OCCUPATIONAL HEALTH | INSURANCE HEALTH | CORPORATE HEALTH
ALLIED PUBLIC HEALTH | INDUSTRIAL SAFETY & HEALTH

Patient Name	MR.ASIM SARKAR	Age / Sex	41 Years / M
Ref. by	DR.RAMESH RAJA PRABHOO	Sample Date	01.06.2024

PERIPHERAL SMEAR REPORT :

RBCs : RBC's are normocytic normochromic. No nucleated Red CellsAre seen.

Platelets : Adequate.

WBC : Total count and differential count are within normal limits.

DC - (P 51 L 43 E 03 M 02 B 01)

DIAGNOSIS : NORMOCHROMIC NORMOCYTIC BLOOD PICTURE

Dr. SRIDEVI
MD PATHOLOGY
REGD No : 96985
THE MEDIHUB

+91 915 916 0777
+91 9047 715 715

themedihubcorp@gmail.com
corporatedotsfoundation@gmail.com

No. 2, 1st Cross, SRP Ponnusamy Nagar
Behind V.V. Vani Vidhyalaya School, Saibaba Colony,
Coimbatore - 641 011, Tamil Nadu, India



THARAGAI SCANS

Dr. Suganya Subbulakshmi J

M.B.B.S., M.D., (Radiodiagnosis)

No. 8/9, Balasubramaniam Street, K.K. Pudur Post,
Coimbatore - 641 038.

+91 73581 17047, 95667 55517

tharagaiscan@gmail.com

Patient Name	MR.ASIM	Age	41
OP NUMBER	54952	Sex	MALE
Ref. Doctor	DR. RAMESH RAJA PRABHOO	Visit Date	01/06/2024

ULTRA SOUND SCAN OF ABDOMEN

Liver: Normal in size 14.8 cm with increased echoes. No abscess or mass lesion in the liver. Intrahepatic biliary radicles are not dilated. Common bile duct appears normal.

Gallbladder: Distended. No calculi or sludge seen in the gallbladder. Wall is not thickened.

Portal and Hepatic Veins: Normal.

Spleen: Measures 11.3 cm Normal in size and echopattern.

Pancreas: Head, body and tail of pancreas is normal.

Right Kidney: Measures 10.8 x 4.4 cm. Normal in size and echoes. No pelvicalyceal dilatation. Corticomedullary differentiation maintained.

Left Kidney: Measures 10.8 x 4.9 cm. Normal in size and echoes. No pelvicalyceal dilatation. Corticomedullary differentiation maintained.

Urinary Bladder : Normal.

Prostate : normal in size and echoes.

No paraaortic lymphadenopathy.

IMPRESSION:

- **Grade I fatty liver.**

Dr.Suganya Subbulakshmi., J M.B.B.S., M.D (RD)

CONSULTANT RADIOLOGIST

Reg No. 99953

Tharagai Scans

Balasubramaniam street, k.k.pudur(post), Coimbatore-641038

Name: MR. ASIM

Age: 41 Y

Sex: Male

RefDr: Ramesh Raja Prabhoo

Date: 01-Jun-2024

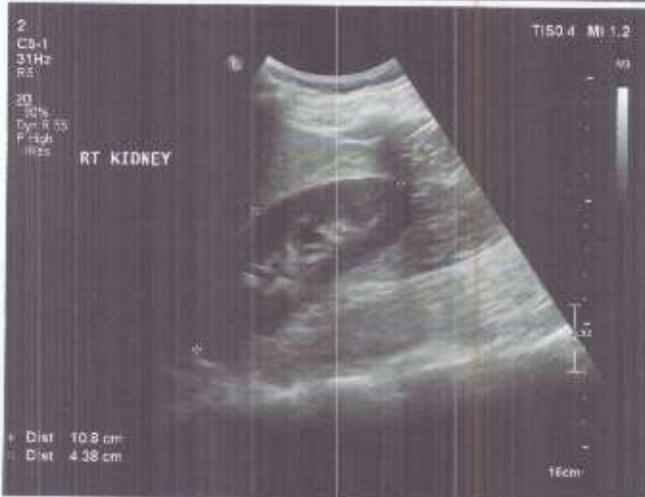
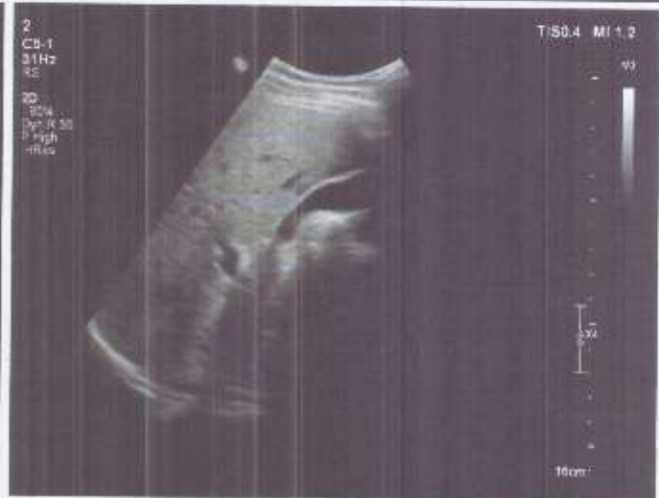

SDK- (6)

Optometry OP - Case Record

Name : Mr. Asim Gasikar Age/Gender : 41/M Date : 1.6.24
 Reg.No.: 1702527 Occupation :

Complaints of

PG months/years old

- Regular Check-up / Broken / Missed Spectacle
- Fall of Foreign body Redness / Watering / Irritation
- Pain LE RE Duration
- Defective Vision DV NV Duration
- Headache Duration

Job
Health check
277371
Present Spectacle Power
Br. Me
sub +1.25

Systemic Diseases :

Diabeties	Hypertension	Cardiac Disease
Others		

Relevant Lab Report :

Parameters	OD	OS
Unaided Vision	<i>6/6</i>	<i>6/6</i>
Pin Hole Vision		
Vision With PG		
NCT	<i>14</i>	<i>14</i>

Automated Refractometry

Br. Me

+ *+*

Subjective Refraction :

	Sph	Cyl	Axis	V/A	Sph	Cyl	Axis	V/A
DV		<i>-1.25</i>		<i>6/6</i>		<i>-1.25</i>		<i>6/6</i>
NV ADD			<i>add</i>	<i>+0.50</i>	<i>No</i>	<i>ok</i>		

Need Dilation / Cycloplegic Refraction
Tropicamide Plus / Cyclopentolate

	Sph	Cyl	Axis	V/A	Sph	Cyl	Axis	V/A
DV								

Lens Prescription

Need PMT

Same power
or Br Normal

Br. Me
Optometrist Signature

MEDICAL CENTRE

Name : Mr. Asim Bhat

Regn. No : 1702527

Age / Gender : 41 M Date : 1/6/2024

Height :

Weight :

Temp :

BP :

1/6/2024
APS-14

S/B. DR. ABINAYA PRIYA

C/C :- Check up.

O/C :- plaque & calculus.

periodontitis.

Adv. scaling.