



The Apollo Clinic
PHYSICAL EXAMINATION FORM

Apollo

Date

8/6/24

Age

47y/m

Name

MR. GURUSHANKAR . B

UHID:

2137

Height

164

Cms

BMI

22

Weight

60

Kgs

BP

120/80

Apollo Clinic, H NO 6-48/3, PEERZADIGUDA, BESIDE RAMRAJ
COTTONS, BODUPPAL, R RDISTRICT, HYD PH. NO. 04049503373/74

CERTIFICATE OF MEDICAL FITNESS

This is to certify that I have conducted the clinical examination
of Mr. Gurusankar B on 10/6/24

After reviewing the medical history and on clinical examination it has been found that he/she is

| | |
|---|--------------------------------------|
| <ul style="list-style-type: none"> • Medically Fit | Tick <input type="checkbox"/> |
| <ul style="list-style-type: none"> • Fit with restrictions/recommendations <p>Though following restrictions have been revealed, in my opinion, these are not impediments to the job.</p> <p>1. <u>Grade I parenchymal changes in kidney</u></p> <p>2.</p> <p>3.</p> <p>However the employee should follow the advice/medication that has been communicated to him/her.</p> <p>Review after _____</p> | <input checked="" type="checkbox"/> |
| <ul style="list-style-type: none"> • Currently Unfit. Review after _____ recommended | <input type="checkbox"/> |
| <ul style="list-style-type: none"> • Unfit | <input type="checkbox"/> |

Dr. KOPPULA TRIVENI
MBBS
Dr. TSMC/FMR/03078
Medical Officer

This certificate is not meant for medico-legal purposes



Age / Gender: 47/Male
Patient ID: 0000002137
Patient Name: Mr Gaurushankar

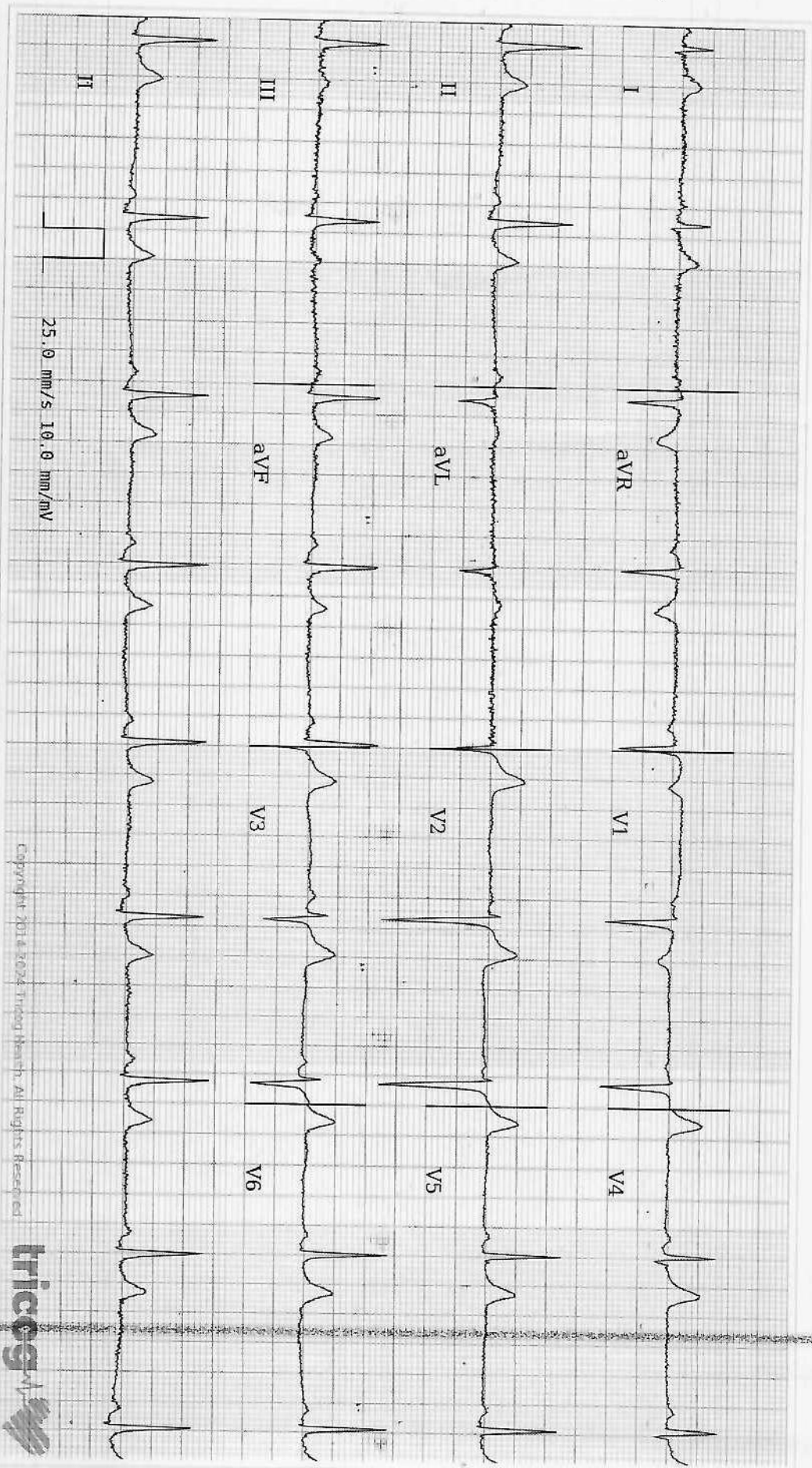

AR: 52bpm VR: 52bpm QRSD: 84ms QT: 382ms QTcB: 355ms PRI: 138ms P-R-T: 58° 7° 50°

Sinus Bradycardia, correlate clinically. Please correlate clinically.

Disclaimer: Analysis in this report is based on ECG alone and should only be used as an adjunct to clinical history, symptoms and results of other invasive and non-invasive tests and must be interpreted by a qualified physician.

REPORTED BY



Patient Name : MR.GURUSHANKAR B Age : 47Y/M
UHID : CUPP.000002137 OP Visit No : CUPP
Conducted By : Dr. MAITHILI Conducted Date : 08-06-2024
Referred By : SELF

2D-ECHO WITH COLOUR DOPPLER

Dimensions:

| | |
|-----------|--------|
| Ao (ed) | 2.8 CM |
| LA (es) | 3.6 CM |
| LVID (ed) | 4.4 CM |
| LVID (es) | 2.7 CM |
| IVS (Ed) | 1.0 CM |
| LVPW (Ed) | 1.0 CM |
| EF | 64.00% |
| %FD | 32.00% |

MITRAL VALVE: NORMAL

AML NORMAL

PML NORMAL

AORTIC VALVE NORMAL

TRICUSPID VALVE NORMAL

RIGHT VENTRICLE NORMAL

INTER ATRIAL SEPTUM INTACT

INTER VENTRICULAR SEPTUM INTACT

AORTA NORMAL

RIGHT ATRIUM NORMAL

LEFT ATRIUM NORMAL

Pulmonary Valve NORMAL

PERICARDIUM NORMAL

Apollo Health and Lifestyle Limited

(CIN - U85110TG2000PLC046089) Regd. Office: 7-1-617/A, 7th Floor, Imperial Towers, Ameerpet, Hyderabad-500016, Telangana. | Email ID: enquiry@apollohl.com

APOLLO CLINICS NETWORK TELANGANA & AP

Hyderabad (AS Rao Nagar | Chanda Nagar | Jubilee Hills | Kondapur | Manikonda | Nallakunta | Nizampet | Uppal)
Vizag (Seethamma Peta)

Online appointments: www.apolloclinic.com

TO BOOK AN APPOINTMENT

 **1860 500 7788**

COLOUR AND DOPPLER STUDIES

AJV = 1.2

PJV = 0.6

E = 0.8

A = 0.5

IMPRESSION:

NORMAL SIZED CARDIAC CHAMBERS & VALVES

NORMAL BLOOD FLOW

NO RWMA / LVH

GOOD LV / RV FUNCTION

NO CLOT / P- E



Dr. SUCHETHA MAITHILI
Cardiologist

Apollo Health and Lifestyle Limited

(CIN - U85110TG2000PLC046089) Regd. Office: 7-1-617/A, 7th Floor, Imperial Towers, Ameerpet, Hyderabad-500016, Telangana. | Email ID: enquiry@apollohl.com

APOLLO CLINICS NETWORK TELANGANA & AP

Hyderabad (AS Rao Nagar | Chanda Nagar | Jubilee Hills | Kondapur | Manikonda | Nallakunta | Nizampet | Uppal)
Vizag (Seethamma Peta)

Online appointments: www.apolloclinic.com

TO BOOK AN APPOINTMENT

 **1860 500 7788**

POWER PRESCRIPTION

NAME: *Gurus Shankar B*

GENDER: M / F

DATE:

AGE: *47*

UHID:

RIGHT EYE

LEFT EYE

| | SPH | CYL | AXIS | VISION |
|-----------------|-------------------------|----------|----------|------------|
| DISTANCE | <i>+</i> <i>1.25</i> | <i>—</i> | <i>—</i> | <i>6/6</i> |
| <i>ADD</i> NEAR | <i>+</i> <i>1.75</i> | <i>—</i> | <i>—</i> | <i>N6</i> |

| | SPH | CYL | AXIS | VISION |
|-----------------|-------------------------|----------|----------|------------|
| DISTANCE | <i>+</i> <i>1.25</i> | <i>—</i> | <i>—</i> | <i>6/6</i> |
| <i>ADD</i> NEAR | <i>+</i> <i>1.75</i> | <i>—</i> | <i>—</i> | <i>N6</i> |

COLOUR VISION : *Normal*

DIAGNOSIS :
OTHER FINDINGS : *Nil*

INSTRUCTIONS :

[Signature]
SIGNATURE

Health Check up Booking Confirmed Request(35E6406)

Customer Care :Mediwheel : New Delhi <customercare@mediwheel.in>

Fri 07-06-2024 18:01

To:gurushankar77@gmail.com <gurushankar77@gmail.com>

Mediwheel
Your wellness partner
011-41195959Dear **GURU SHANKAR BANKAPURAM,**

We are pleased to confirm your health checkup booking request with the following details.

Hospital Package Name : Mediwheel Full Body Health Checkup Male Above 40

Patient Package Name : MediWheel Full Body Health Checkup Male 40 To 50

Name of Diagnostic/Hospital : Apollo Clinic - Uppal

Address of Diagnostic/Hospital- : Apollo Clinic, Plot no:977, Survey no:45-50, H No:6-48/3, Near Pillar no:91, Beside Ramraj Cotton Show room, Canaranagar Bus-stop, Boduppal, Boduppal - 500039

City : Hyderabad

State : Telangana

Pincode : 500039

Appointment Date : 08-06-2024

Confirmation Status : Booking Confirmed

Preferred Time : 8:00am-8:30am

Booking Status : Booking Confirmed

Member Information

| Booked Member Name | Age | Gender |
|-------------------------|---------|--------|
| GURU SHANKAR BANKAPURAM | 47 year | Male |

Note - Please note to not pay any amount at the center.**Instructions to undergo Health Check:**

- Please ensure you are on complete fasting for 10-To-12-Hours prior to check.
- During fasting time do not take any kind of medication, alcohol, cigarettes, tobacco or any other liquids (except Water) in the morning.
- Bring urine sample in a container if possible (containers are available at the Health Check centre).
- Please bring all your medical prescriptions and previous health medical records with you.
- Kindly inform the health check reception in case if you have a history of diabetes and cardiac problems.

For Women:

- Pregnant Women or those suspecting are advised not to undergo any X-Ray test.
- It is advisable not to undergo any Health Check during menstrual cycle.

Request you to reach half an hour before the scheduled time.

In case of further assistance, Please reach out to Team Mediwheel.

Thanks,
Mediwheel Team

Please Download Mediwheel App



You have received this mail because your e-mail ID is registered with **Arcofemi Healthcare Limited** This is a system-generated e-mail please don't reply to this message.

Please visit to our **Terms & Conditions** for more informaion. [Click here](#) to unsubscribe.

@ 2024 - 25, Arcofemi Healthcare Pvt Limited.(Mediwheel)