

814 716 9218 ✓

10:30 to 7pm

(Mon to 3pm)

Near Sri Raghavendra Swamy Mutt, Tilak Nagar,
Durgigudi, Shivamogga, Karnataka-577201



S232439983

OP Registration Card

Registration No. : S232439983 Date & Time : 08-06-2024 08:47 AM
Patient Name : MR. SUBRAMANYA R Age/Sex : 38Y/M
Father/Spouse : RAMACHANDRA Marital Status : Married Mobile No. : 8660617451
Address : BHADRAVATHI, SHIVAMOGGA

Plan : OPREG
Department : DENTISTRY Consultant : DR. DEEPA ARUN

Complaints:

Check-up done.
OLE

Clinical Findings:

Caries teeth present
Missing teeth 7

Diagnosis:

Stain
Calculus present

Investigations:

Adv. Scaling & Polishing -
RET
filling/restoration
Replacement of missing teeth

Cross Reference:

Treatment/Prescriptions:

Signature of Consultant

Dr. DEEPA ARUN
BDS.,MDS.

PERIODONTIST
Reg.No. 5866-A

TW 20

@ 12-54

Near Sri Raghavendra Swamy Mutt, Tilak Nagar,
Durgigudi, Shivamogga, Karnataka-577201



S232439983

OP Registration Card

Registration No. : S232439983 Date & Time : 08-06-2024 08:47 AM
 Patient Name : MR. SUBRAMANYA R Age/Sex : 38Y/M
 Father/Spouse : RAMACHANDRA Marital Status : Married Mobile No. : 8660617451
 Address : BHADRAVATHI, SHIVAMOGGA

Plan : OPREG Consultant : DR. MAITHILI T M
 Department : INTERNAL MEDICINE

Complaints:

Came for MHC

-> pt comfortable
-> Asymptomatic now

TSP - 110/80 mm
PR - 72 bpm
SpO2 - 99% cm
wt - 72.3 kg

Clinical Findings:

H/O - LFT deranged
Jaundic (+) | 2 years ago

Diagnosis:

OLE
SYS - NAD
~~Reports~~ - Reports - noted

Investigations:

Advice :-

RIV SOS

Cross Reference:

Treatment/Prescriptions:

Signature of Consultant

Near Sri Raghavendra Swamy Mutt, Tilak Nagar,
Durgigudi, Shivamogga, Karnataka-577201



S232439983

OP Registration Card

Registration No. : S232439983 Date & Time : 08-06-2024 08:47 AM
Patient Name : MR. SUBRAMANYA R Age/Sex : 38Y/M
Father/Spouse : RAMACHANDRA Marital Status : Married Mobile No. : 8660617451
Address : BHADRAVATHI, SHIVAMOGGA

Plan : OPREG
Department : ENT Consultant : DR. PRASHANTH C D

Complaints:

8/6/24 For Routine evaluation

Clinical Findings:

6 CF
Phx }
Noe } (M)
Bm }

Diagnosis:

Ady Rw Sos

Investigations:

Cross Reference:

Treatment/Prescriptions:

Signature of Consultant

Dr. PRASHANTH C. L.
M.B.B.S. M.S. ENT.
Reg No. 77708

08.06.2010 10:12:26

sarjisi super specialty hospital

SHIMOGA

Location: ...
Order: ...
Indication: ...
Medication 1: ...
Medication 2: ...
Medication 3: ...

83 bpm

--/-- mmHg

QRS: 78 ms
QT/QTcBaz: 362/425 ms
PR: 144 ms
P: 98 ms
RR/PP: 722/722 ms
P/QRS/T: 60/23/63 degrees

Normal sinus rhythm
Normal ECG

Technician:
Ordering Ph:
Referring Ph:
Attending Ph:

Subramanya

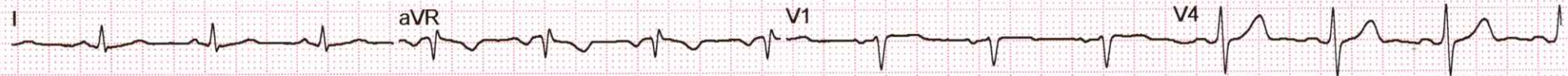

ADULT TRANS-THORACIC ECHO REPORT

PATIENT NAME : MR.SUBRAMANYA R	AGE :38YRS	SEX : MALE
REF. DOCTOR : DR.MAITHILI T M	OP/IP: S232439983	DATE : 08.06.2024

FINDINGS/

ATRIA

LEFT ATRIUM : Normal

RIGHT ATRIUM : Normal

ATRIOVENTRICULAR VALVES

MITRAL VALVE : Myxomatous AML

TRICUSPID VALVE : Normal

VENTRICLES

LEFT VENTRICLE : Normal

RIGHT VENTRICLE : Normal

SEPTAE

INTERATRIAL SEPTUM : Intact

INTERVENTRICULAR SEPTUM : Intact

SEMILUNAR VALVES

AORTIC VALVE : Normal

PULMONARY VALVE : Normal



GREAT ARTERIES

AORTA : Normal AORTIC ARCH : Normal
ASCENDING AORTA : Normal PULMONARY ARTERY : Normal
PDA : No
PERICARDIUM : No Pericardial Effusion
THROMBUS / VEGETATION : Nil

DOPPLER

VALVES	PEAK VELOCITY	PEAK GRADIENT	REMARKS
MITRAL	E-0.7m/sec, A-0.4m/sec	-	E>A; MR-Trivial
TRICUSPID	0.6 m/sec	TR Gradient -25mmHg	TR- Trivial
AORTIC	1.3 m/sec	6mmHg	
PULMONARY	1.0 m/sec	4 mmHg	

M MODE

AO : 30mm	LVIDd : 37mm	IVSd : 11mm	EDV : ml
LA : 24mm	LVIDs : 24mm	PWd: 11mm	ESV : ml
	LVEF : 60%	FS : 30%	TAPSE: 18mm

OTHER : Sinus Rhythm (HR-77bpm)
IVC-14/7 mm, Normal Collapsing

WALLMOTION ABNORMALITIES : NO RWMA

FINAL DIAGNOSIS :

- ❖ NO RWMA
- ❖ NORMAL LV SYSTOLIC FUNCTION
- ❖ LVEF-60%
- ❖ MR/TR-TRIVIAL
- ❖ NO CLOT / VEGETATION

DONE BY : *Sneha*
Sneha (Bsc.CVT)

Dr.Vijeth H
MD, DNB (Interventional Cardiology)
Consultant Cardiologist

Name **MR. SUBRAMANYA R , 38Y,**
Patient Id **S232439983**

Gender **Male**
Date **08/06/2024**

Image 1

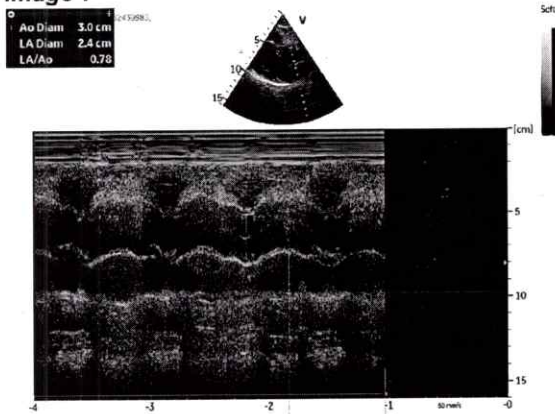

Image 2

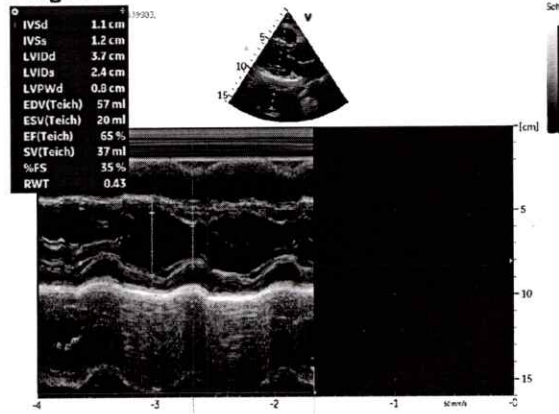

Image 3

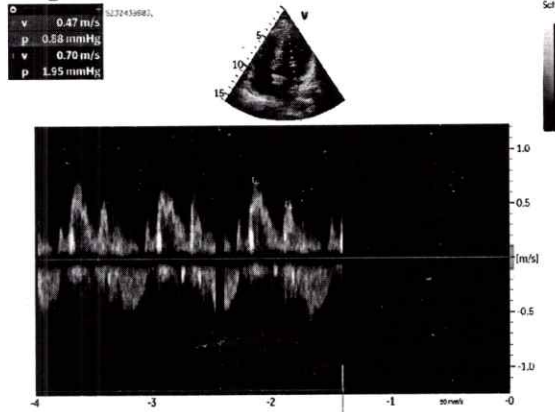
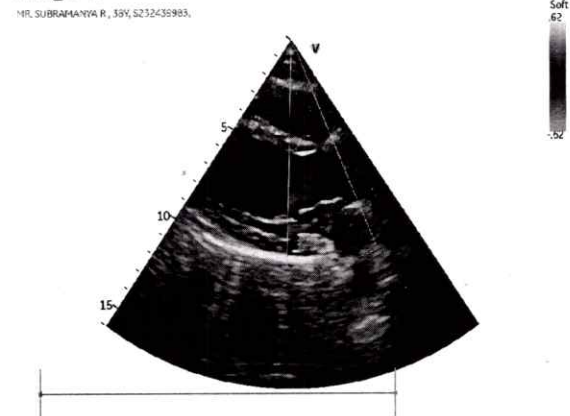

Image 4



Patient Name :: Mr. Subramanya R	Age :: 38 Years	Gen. :: Male
Referred By :: Dr. Maithili T M	Tr. I.D.:: S232439983	Date :: 08/06/2024

Clinical data: General check up.

USG ABDOMEN & PELVIS

- ◆ **Liver** (12.1 cm) is normal in size and **shows diffuse increased echogenicity**. No focal lesion detected to the extent imaged. No IHBR / EHBR dilatation. CBD is not dilated.
- ◆ **Gall Bladder** is partially distended. No calculi detected to the extent imaged.
- ◆ **Spleen** (10.4 cm span) is normal in size and echotexture. No focal lesion detected to the extent imaged.
- ◆ **Pancreas** - Visualized part of pancreas is normal in size and echotexture.
- ◆ **Both kidneys** are normal in size, shape, position and echotexture. Corticomedullary differentiation is maintained. No focal mass detected to the extent imaged.
Right Kidney measures : 9.3 cm. No dilatation of pelvicalyceal system in the present study. No calculi seen to the extent imaged.
Left Kidney measures : 10.4 cm. No dilatation of pelvicalyceal system in the present study. No calculi seen to the extent imaged.
- ◆ **HRUSG reveals**, no significant mass formation / collection to the extent imaged.
- ◆ **Urinary Bladder** is well distended and echoes free contents. There is no evidence of calculi to the extent imaged
- ◆ **Prostate:** is normal in size and echotexture. No obvious focal lesion.
- ◆ No ascites.

IMPRESSION

- ✧ Diffuse grade I fatty liver.
- ✧ Rest no other significant abnormality detected

Rangasani

Dr. Anoop Kumar N MBBS, MD
Consultant Radiologist

SARJI SUPER SPECIALITY HOSPITAL

Near Sri Raghavendra Swamy Mutt, Tilak Nagar, Durgigudi, Shivamogga-577201
Phone : Enquiry 888 435 2288, 888 435 1188 | MICU 888 435 6688 | Preventive Health Check up 888 437 7988,
Trauma 888 437 7488 | Lab Report 888 437 7288
Email : sarjishospital@gmail.com | Web : www.sarjihospital.com





Name	: SUBRAMANYA R	REG/LAB NO.	: 24060878 / 52523
AGE/SEX	: 38 Yrs / Male	UHID	: S232439983
CONTACT NO.	: 8660617451	IP/OP	: OP /
REFERRED BY	: DR. MAITHILI T M	DATE OF COLLECTION	: 08-06-2024 at 09:20 AM
		DATE OF REPORT	: 08-06-2024 at 12:47 PM



TEST PARAMETER	RESULT	UNIT	REFERENCE RANGE
HAEMATOLOGY			
HAEMOGLOBIN <small>PHOTOMETRY</small>	17.5	gm/dl	13.5 - 17.5
TOTAL COUNT <small>FLOW CYTOMETRY METHOD</small>	6780	cells/cumm	4000 - 11000
DIFFERENTIAL COUNT			
NEUTROPHILS	51.4	%	35 - 66
LYMPHOCYTES	39.5	%	24 - 44
MONOCYTES	7.1	%	2 - 8
EOSINOPHILS	1.3	%	0 - 6
BASOPHILS	0.7	%	0 - 1
PLATELET COUNT <small>DC DETECTION METHOD</small>	1.99	Lakhs/cumm	1.5 - 4.5
R.B.C COUNT <small>DC DETECTION METHOD</small>	6.09	mill/cumm	4.5 - 5.9
PACKED CELL VOLUME (PCV) <small>CALCULATED</small>	51.7	%	37 - 53
M.C.V <small>CALCULATED</small>	84.9	fl	80 - 100
M.C.H <small>CALCULATED</small>	28.74	pg	26 - 34
M.C.H.C <small>CALCULATED</small>	33.85	g/dl	32 - 36
RDW-CV <small>CALCULATED</small>	12.0	%	11.5 - 13.1

Dispatched by: Chethana

**** End of Report ****

Printed by: Chethana on 08-06-2024 at 12:49 PM

Please correlate laboratory results clinically. Contact laboratory for any clarification. All results are sample specific.

Chethana

LAB INCHARGE

S. Chethan Sagar

Dr. CHETHAN SAGAR S

MBBS, MD
Consultant Pathologist



Name	: SUBRAMANYA R	REG/LAB NO.	: 24060878 / 52523
AGE/SEX	: 38 Yrs / Male	UHID	: S232439983
CONTACT NO.	: 8660617451	IP/OP	: OP /
REFERRED BY	: DR. MAITHILI T M	DATE OF COLLECTION	: 08-06-2024 at 11:03 AM
		DATE OF REPORT	: 08-06-2024 at 12:47 PM



TEST PARAMETER	RESULT	UNIT	REFERENCE RANGE
----------------	--------	------	-----------------

BIOCHEMISTRY

LIPID PROFILE TEST (LPT)

TOTAL CHOLESTEROL	158	mg/dl	Desirable level: <200mg/dl Border line High :200-239mg/dl High : > 240mg/dl
TRIGLYCERIDES	105	mg/dl	Desirable level : <150mg/dl Borderline High :150-199mg/dl High :200-499mg/dl
HDL CHOLESTEROL - DIRECT	41	mg/dl	Desirable level : >60mg/dl Borderline : 40-60mg/dl High risk : < 40mg/dl
LDL CHOLESTEROL - DIRECT	95	mg/dl	Desirable :<100 mg/dl LowRisk :100-129mg/dl Borderline :130-159mg/dl High risk :160-189mg/dl Very high risk:>190mg/dl
VLDL CHOLESTEROL	21	mg/dl	< 30.0
TC/HDL	4		< 4.5
LDL/HDL	2		<3.5

Dispatched by: Chethana

**** End of Report ****

Printed by: Chethana on 08-06-2024 at 12:49 PM

Please correlate laboratory results clinically. Contact laboratory for any clarification. All results are sample specific.

Chethana

LAB INCHARGE

S. Chethan Sagar

Dr. CHETHAN SAGAR S

MBBS, MD
Consultant Pathologist



Name	: SUBRAMANYA R	REG/LAB NO.	: 24060878 / 52523
AGE/SEX	: 38 Yrs / Male	UHID	: S232439983
CONTACT NO.	: 8660617451	IP/OP	: OP /
REFERRED BY	: DR. MAITHILI T M	DATE OF COLLECTION	: 08-06-2024 at 09:20 AM
		DATE OF REPORT	: 08-06-2024 at 12:47 PM



TEST PARAMETER	RESULT	UNIT	REFERENCE RANGE
----------------	--------	------	-----------------

BIOCHEMISTRY

HbA1c (Glycosylated hemoglobin)

HbA1c (GLYCOSYLATED Hb) <small>HPLC</small>	4.5	%	4.2 - 6.4
MEAN BLOOD GLUCOSE	82.5	mg/dl	60 - 120

Note:

1. Since HbA1c reflects long term fluctuations in the blood glucose concentration, a diabetic patient who is recently under good control may still have a high concentration of HbA1c.
2. Target goals of < 7.0 % may be beneficial in patients with short duration of diabetes, long life expectancy and no significant cardiovascular disease. In patients with significant complications of diabetes, limited life expectancy or extensive co-morbid conditions, targeting a goal of < 7.0 % may not be appropriate.

Comments:

HbA1c provides an index of average blood glucose levels over the past 8 - 12 weeks and is a much better indicator of long term glycemic control as compared to blood and urinary glucose determinations. ADA criteria for correlation between HbA1c & Mean plasma glucose levels.

HAEMATOLOGY

BLOOD GROUP	"O"
RH TYPE	POSITIVE

Dispatched by: Chethana

**** End of Report ****

Printed by: Chethana on 08-06-2024 at 12:49 PM

Please correlate laboratory results clinically. Contact laboratory for any clarification. All results are sample specific.

Chethana

LAB INCHARGE

S. Chethan Sagar

Dr. CHETHAN SAGAR S
MBBS, MD
Consultant Pathologist



Name	: SUBRAMANYA R	REG/LAB NO.	: 24060878 / 52523
AGE/SEX	: 38 Yrs / Male	UHID	: S232439983
CONTACT NO.	: 8660617451	IP/OP	: OP /
REFERRED BY	: DR. MAITHILI T M	DATE OF COLLECTION	: 08-06-2024 at 11:03 AM
		DATE OF REPORT	: 08-06-2024 at 12:48 PM



TEST PARAMETER	RESULT	UNIT	REFERENCE RANGE
----------------	--------	------	-----------------

BIOCHEMISTRY

LIVER FUNCTION TEST (LFT)

TOTAL BILIRUBIN	1.10	mg/dl	0.1 - 1.2
DIRECT BILIRUBIN	0.26	mg/dl	0 - 0.2
INDIRECT BILIRUBIN	0.84	mg/dl	0 - 0.8
SGOT/AST	15	U/L	up to 41
SGPT/ALT	16	U/L	up to 41
ALKALINE PHOSPHATASE	86	IU/L	40 - 129
TOTAL PROTEIN	6.6	g/dl	6.6 - 8.7
SERUM ALBUMIN	4.5	g/dl	3.4 - 5.4
SERUM GLOBULIN	2.1	g/dL	3.5 - 4.5
A/G RATIO	2.1		1.1 - 2.2

HORMONE ASSAYS

THYROID PROFILE (TFT)

TOTAL TRIIODOTHYRONINE (T3) <small>ELFA METHOD</small>	1.41	ng/ml	0.8 - 1.8
TOTAL THYROXINE (T4) <small>ELFA METHOD</small>	10.10	ug/dl	5.5 - 14
THYROID STIMULATING HORMONE (TSH) <small>CLIA</small>	1.59	μIU/ml	0.35 - 5.5

Dispatched by: Chethana

**** End of Report ****

Printed by: Chethana on 08-06-2024 at 12:49 PM

Please correlate laboratory results clinically. Contact laboratory for any clarification. All results are sample specific.

Chethana

LAB INCHARGE

S. Chethan Sagar

Dr. CHETHAN SAGAR S
MBBS, MD
Consultant Pathologist





Laboratory Report

Lab No: Rt62463628

Billing Date : 08/06/2024 10:06 AM

Name : **Subramanya**

Age and Gender: 38 Yrs, Male

Ref By: Dr. Sarji Super Speciality Hospital

Name of the Test	Result	Units	Normal Values
Dept of Bio-Chemistry			
Bio-Chemistry Tests			
Gamma GT	18	IU/L	10-45

*** End of Report ***



Mrs. Sujatha AR
MSc., MLT

Senior-Bio-Chemist

Lab Technologist

Printed on: 08/06/2024 10:54:14

Page 1 of 1

Reporting Date: 08/06/2024 10:54:10

Patient's identity and test results are pertained to the sample received.
Information in the reports are to the doctors referred and are not for medico-legal proceedings.

Serving for Healthy Life

Name	: SUBRAMANYA R	REG/LAB NO.	: 24060878 / 52523
AGE/SEX	: 38 Yrs / Male	UHID	: S232439983
CONTACT NO.	: 8660617451	IP/OP	: OP /
REFERRED BY	: DR. MAITHILI T M	DATE OF COLLECTION	: 08-06-2024 at 09:20 AM
		DATE OF REPORT	: 08-06-2024 at 12:48 PM



TEST PARAMETER	RESULT	UNIT	REFERENCE RANGE
----------------	--------	------	-----------------

BIOCHEMISTRY

SERUM URIC ACID	5.3	mg/dL	3 - 7
POST PRANDIAL BLOOD SUGAR <small>GOD POD METHOD</small>	84	mg/dl	80 - 140
FASTING BLOOD SUGAR <small>GOD POD METHOD</small>	93	mg/dl	70 - 110
POST PRANDIAL URINE SUGAR (PPUS)	NIL		

HAEMATOLOGY

ERYTHROCYTE SEDIMENTATION RATE <small>WESTERGRENS METHOD</small>	5	mm/hr	0 - 10
---------------------------------------------------------------------	---	-------	--------

Dispatched by: Chethana

**** End of Report ****

Printed by: Chethana on 08-06-2024 at 12:49 PM

Please correlate laboratory results clinically. Contact laboratory for any clarification. All results are sample specific.

Chethana

LAB INCHARGE

S. Chethan Sagar

Dr. CHETHAN SAGAR S

MBBS, MD
Consultant Pathologist



Name	: SUBRAMANYA R	REG/LAB NO.	: 24060878 / 52523
AGE/SEX	: 38 Yrs / Male	UHID	: S232439983
CONTACT NO.	: 8660617451	IP/OP	: OP /
REFERRED BY	: DR. MAITHILI T M	DATE OF COLLECTION	: 08-06-2024 at 11:49 AM
		DATE OF REPORT	: 08-06-2024 at 12:48 PM



TEST PARAMETER	RESULT	UNIT	REFERENCE RANGE
----------------	--------	------	-----------------

CLINICAL PATHOLOGY

URINE ROUTINE

PHYSICAL EXAMINATION

URINE PH	5.5
COLOUR	PALE YELLOW
APPEARANCE	CLEAR
SPECIFIC GRAVITY	1.025

CHEMICAL EXAMINATION

URINE ALBUMIN	NIL
SUGAR	NIL
KETONE BODIES	ABSENT
BILE SALT	NEGATIVE
BILE PIGMENT	NEGATIVE

MICROSCOPIC EXAMINATION

PUS CELLS	1-2 /HPF
EPITHELIAL CELLS	0-1 /HPF
RBC'S	NIL
NITRITE	ABSENT

Dispatched by: Chethana

**** End of Report ****

Printed by: Chethana on 08-06-2024 at 12:49 PM

Please correlate laboratory results clinically. Contact laboratory for any clarification. All results are sample specific.

Chethana

LAB INCHARGE

S. Chethan Sagar

Dr. CHETHAN SAGAR S
MBBS, MD
Consultant Pathologist





ಸಾಧನ ಕಣ್ಣಿನ ಆಸ್ಪತ್ರೆ ಮತ್ತು ಲೇಸರ್ ಸೆಂಟರ್

☎ : ಕ್ಷಿಪಿಕ : 08182-274155
8660789383
ಮನೆ : 08182-224654
e-mai : birursubhash@gmail.com

ಡಾ|| ಬಿ.ವಿ. ಸುಭಾಷ್

M.B.B.S., DOMS., M.S. (Manipal)
Diplomate N.B. (Delhi)

ಕಣ್ಣಿನ ತಜ್ಞರು ಮತ್ತು ಮೆಲ್ಟೆಗಣ್ಣು ಪರಿಣಿತರು
ಫಾರ್ಮರ್ ಅಸಿಸ್ಟೆಂಟ್ ಪ್ರೊಫೆಸರ್, ಕೆ.ಎಂ.ಸಿ., ಮಣಿಪಾಲ್
K.M.C. Reg. No. 22,606

ರತ್ನಮ್ಮ ಮಾಧವರಾವ್ ರಸ್ತೆ
ಸಿಂಡಿಕೇಟ್ ಬ್ಯಾಂಕ್ ಪಕ್ಕ
ಪಾರ್ಕ್ ಬಡಾವಣೆ, ದುರ್ಗಿಗುಡಿ
ಶಿವಮೊಗ್ಗ-577 201

Subramanya. R

ದಿನಾಂಕ...08/06/24.....

every glasses - ರಿಫ
(BE) vision $\begin{matrix} R & 6/12 \\ L & 6/6 \end{matrix}$ - 0.75 Sp 6/6 3849.
- 0.25 / - 0.75 x 5/6 0/6

Colour vision - N

Pupil - N

fundus - N

Imp:-

Myopic Astigmatism (BE)
glasses

ಡಾ|| ಬಿ.ವಿ. ಸುಭಾಷ್, ಎಂ.ಬಿ.ಬಿ.ಎಸ್., ಡಿಪ್ಲೋಮಾ
ಸಾಧನ ಕಣ್ಣಿನ ಆಸ್ಪತ್ರೆ
ಸಿಂಡಿಕೇಟ್ ಬ್ಯಾಂಕ್ ಪಕ್ಕ
ರತ್ನಮ್ಮ ಮಾಧವರಾವ್ ರಸ್ತೆ, ದುರ್ಗಿಗುಡಿ
ಶಿವಮೊಗ್ಗ. ☎ : 274155

(1) Alcedo Eye Drops

: HOSPITAL IS RECOGNISED BY :

- ◆ TTK HEALTHCARD ◆ DHS INDIA ◆ ICICI LOMBARD HEALTH INSURANCE
- ◆ MDINDIA HEALTHCARE ◆ PEOPLE HEALTHCARE ◆ HDFC ERGO INSURANCE ◆ KPC
- ◆ IFFCO TOKIO INSURANCE ◆ RELIANCE INSURANCE ◆ I-CARE INSURANCE ◆ STAR HEALTH

: ಸೌಲಭ್ಯಗಳು :

ಕಂಪ್ಯೂಟರೀಕೃತ ಕಣ್ಣಿನ ಪರೀಕ್ಷೆ, ಹೊಲಿಗೆ ರಹಿತ ಪೊರೆ ಶಸ್ತ್ರಚಿಕಿತ್ಸೆ ಹಾಗೂ ಲೆನ್ಸ್ (IOL) ಜೋಡಣೆ, ಕಾಂಟ್ಯಾಂಕ್ಟ್ ಲೆನ್ಸ್, ಮೆಲ್ಟೆಗಣ್ಣು ಚಿಕಿತ್ಸೆ, ಸಕ್ಕರೆ ಕಾಯಿಲೆಗೆ DIODE ಲೇಸರ್, YAG ಲೇಸರ್, ಅಕ್ಷಿಪಟಲದ ಫೋಟೋ, ಎ-ಬಿ ಸ್ಕ್ಯಾನ್, ಪೆರಿಮೆಟ್ರಿ

ಸಲಹಾ ವೇಳೆ : ಬೆಳಿಗ್ಗೆ 10-00 ರಿಂದ 3-00 ಮತ್ತು ಸಂಜೆ 6-00 ರಿಂದ 8-00

ಭಾನುವಾರ ರಜ

ಬರುವಾಗ ಈ ಜೀಟಿಯನ್ನು ಮರೆಯದೇ ತನ್ನಿ.

Handwritten notes at the top of the page, including the word "step" and some illegible scribbles.

Handwritten notes in the middle of the page, including the word "step" and some illegible scribbles.

R

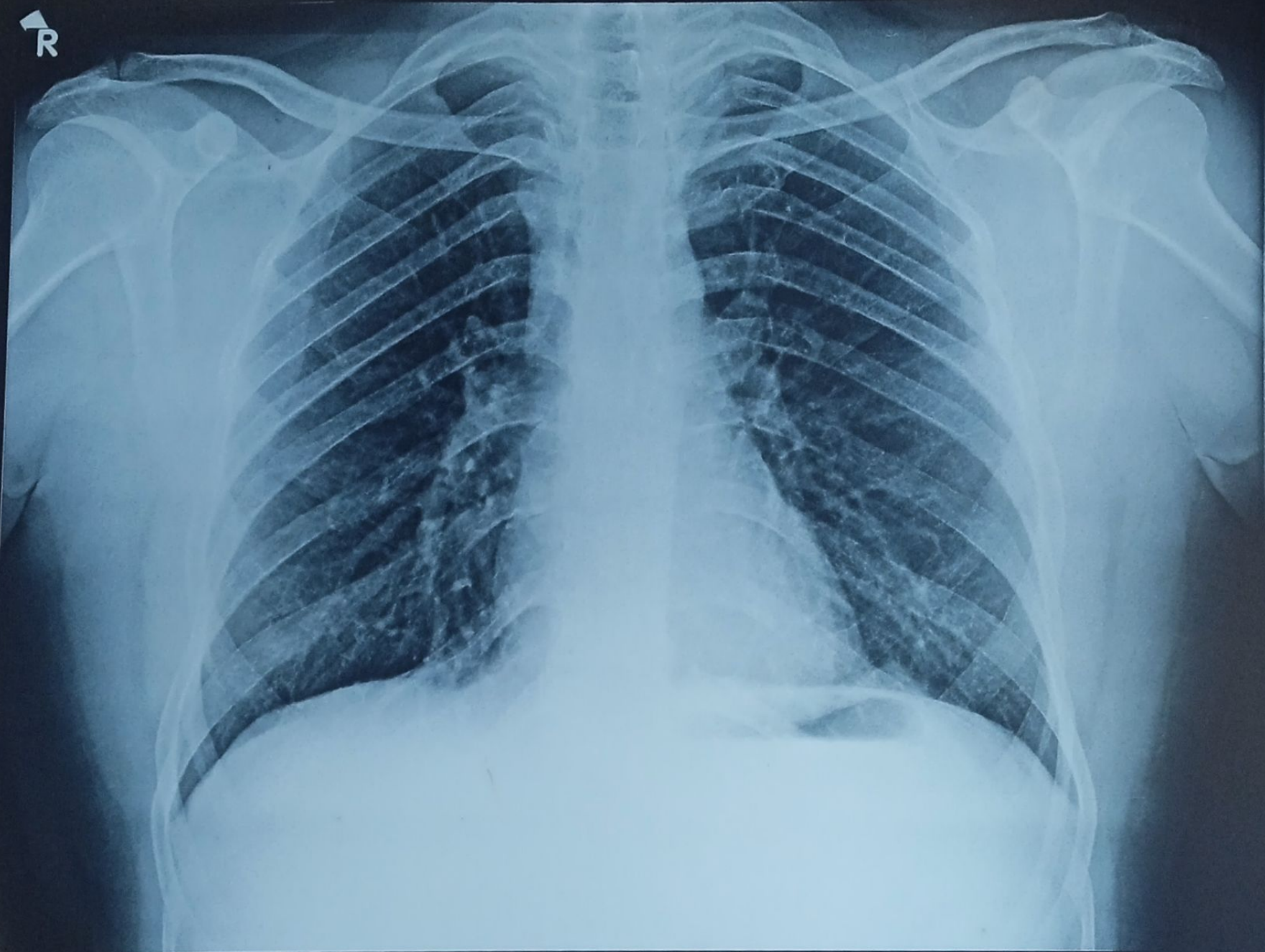

24257448 SUBRAMANYA R 38Y/M CHEST, PA 08-Jun-24 09:41 AM
SARJI SUPER SPECIALITY HOSPITAL. SHIVAMOGGA-577201