

Suwasup 38/m

- NORMAL ECG -

12 Lead; Standard Placement

Unconfirmed Diagnosis

Bp ~ 120/80 mmHg
SpO2 ~ 98%
PR ~ 108 bpm
Wt ~ 92.2 kg

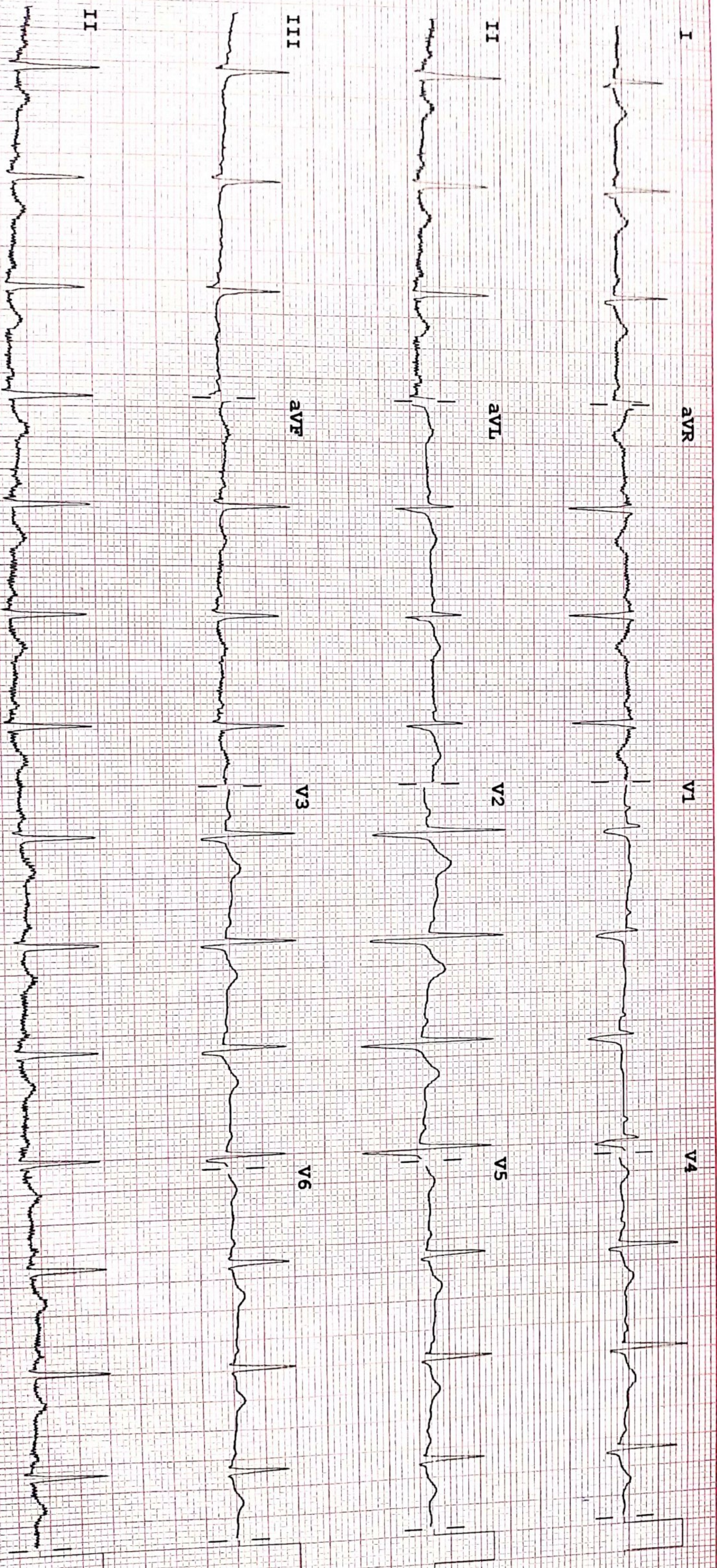

50 100 150 Hz 100B CL

Dr. RAVIKANTI NAGARAJU

MBBS, DNB

APMC72726

GENERAL PHYSICIAN

Organization Name : ARCOFEMI HEALTHCARE PVT LTD

Name : Mr. AKKIM DIAMOND SWAROOP

UMR No : KAU102997

Address : KARIMNAGAR
KARIMNAGAR, TELANGANA

Ref. Letter No. :

Age : 38 Year(s) / Male

Ref. Doctor :

Visit Type : NORMAL

Phone No : 9581740210

Token

825

Consult.No : KAOC24-004825

Date : 08-Jun-2024

BP: 140/90 mmHg
SpO2: 99%
PR: 109 bpm
wf: 58.7 kys

Abbs
Dick consult

KAU102997

*KAU102997

KAOC24-004825

*KAOC24-00482



DEPARTMENT OF HAEMATOLOGY A UNIT OF SAHRUDAYA HEALTHCARE PVT LTD.

Patient Name : Mr. AKKIM DIAMOND SWAROOP **Age / Gender** : 38 Y(s)/Male
Bill No/ UMR No : KAB240608044/KAU102997 **Referred By** : Dr. RAVIKANTI NAGARAJU MBBS, DN
Received Dt : 08-Jun-24 01:35 pm **Report Date** : 08-Jun-24 03:59 pm

<u>Parameter</u>	<u>Specimen</u>	<u>Result Values</u>	
BLOOD GROUPING AND RH			
BLOOD GROUP	Blood	" O "	
Rh (D) Typing		POSITIVE	
E S R		03 mm/hr	Male : 0 - 10.0 mm/hr Female : 0 - 20.0 mm/hr
CBP (COMPLETE BLOOD PICTURE)			
Haemoglobin		13.0	11.0 - 16.5 gm%
RBC.		6.21	3.5 - 4.5 mill / cumm
WBC Count		7,700	4,000 - 11,000 cells/cum
DIFFERENTIAL COUNT			
Polymorphs	blood	65	40 - 75 %
Lymphocytes		27	20 - 40 %
Monocytes		06	2 - 10 %
Eosinophils		02	1 - 6 %
Basophils		00	0 - 2 %
Platelet count		2.18	1.5 - 4.0 Lakhs/Cumm
Haematocrit(PCV)		42	35.0 - 50.0 Vol%
Mean Cell Volume (MCV)		67	80 - 97 fl
Mean Cell Haemoglobin (MCH)		21	27 - 32 pg
Mean Cell Haemoglobin Concentration (MCHC)		31	31.5 - 36.0 gms%

*** End Of Report ***

Suggested Clinical Correlation * If necessary, Please discuss

Dr. RACHAKONDA SUHELA, MD (PATHOLOGY)
CONSULTANT PATHOLOGIST

Printed By : RAJUT

Printed On : 08-Jun-2024 04:00:16 PM

System Name : MC-KNR-D052

A UNIT OF SAHRUDAYA HEALTHCARE PVT LTD.

Civil Hospital back side, Near Nehru Statue, Karimnagar, Telangana 505001

T.101 10 1022 1155



DEPARTMENT OF BIOCHEMISTRY A UNIT OF SAHRUDAYA HEALTHCARE PVT LTD.

Patient Name : Mr. AKKIM DIAMOND SWAROOP **Age / Gender** : 38 Y(s)/Male
Bill No/ UMR No : KAB240608044/KAU102997 **Referred By** : Dr. RAVIKANTI NAGARAJU MBBS, DN
Received Dt : 08-Jun-24 01:35 pm **Report Date** : 08-Jun-24 03:59 pm

<u>Parameter</u>	<u>Specimen</u>	<u>Result Values</u>	<u>Biological Reference Interval</u>	<u>Method</u>
Post Prandial Blood Sugar	Serum	133	DIABETES : ≥ 200 md/dl NORMAL : 70 - 139 mg/dl PREDIABETES : 140 - 199 mg/dl	TRINDERS METHOD
PLBS(POST LUNCH URINE SUGAR)		Nil	NIL - NIL	
LIPID PROFILE				
Total Cholesterol		110	Borderline high : 200 - 239 mg/dl High : > 240 mg/dl Desirable : < 200 mg/dl	TRINDERS METHOD
HDL Cholesterol		22	High : > 60 mg/dl Low : < 40 mg/dl	Phosphotungstate
LDL Cholesterol		61	Optimal : < 100 mg/dl Borderline high : 130 - 159 mg/dl High : 160 - 189 mg/dl above optimal : 100 - 129 mg/dl	Calculation
VLDL Cholesterol		27	6 - 35 mg/dl	Calculation
Triglycerides		136	Very high : > 500 mg/dl High : 200 - 499 mg/dl Borderline high : 150 - 199 mg/dl	GPO-TRINDERS METHOD
Fasting Blood Sugar		107	NORMAL : 70.0 - 109.0 mg/dl PREDIABETES : 110 - 125 mg/dl DIABETES : ≥ 126 md/dl	TRINDERS METHOD
Fasting Urine Sugar		Nil		

*** End Of Report ***

Suggested Clinical Correlation * If neccessary, Please discuss

Dr. RACHAKONDA SUHELA, MD (PATHOLOGY)
CONSULTANT PATHOLOGIST

Printed By : RAJUT

Printed On : 08-Jun-2024 04:00:34 PM

System Name : MC-KNR-D052

A UNIT OF SAHRUDAYA HEALTHCARE PVT LTD.

Civil Hosnital back side. Near Nehru Statue, Karimnagar, Telangana 505001



DEPARTMENT OF BIOCHEMISTRY A UNIT OF SAHRUDAYA HEALTHCARE PVT LTD.

Patient Name : Mr. AKKIM DIAMOND SWAROOP	Age / Gender : 38 Y(s)/Male
Bill No/ UMR No : KAB240608044/KAU102997	Referred By : Dr. RAVIKANTI NAGARAJU MBBS, DN
Received Dt : 08-Jun-24 01:35 pm	Report Date : 08-Jun-24 03:59 pm

<u>Parameter</u>	<u>Specimen</u>	<u>Result Values</u>	<u>Biological Reference Interval</u>	<u>Method</u>
Blood Urea Nitrogen(BUN)	Serum	18	5.0 - 21.0 mg/dl	Calculation from Urea
GLYCOSYLATED HAEMOGLOBIN (HBA1C)				
HbA1c		5.5 %	Non Diabetic : 4 - 6 % Good Control : 6 - 7 % Fair Control : 7 - 8 % Poor Control : 8 - 10 % Very Poor Control : > 10 %	Ion exchange resin
Creatinine		1.1	0.6 - 1.5 mg/dl	Jaffe's - End Point
Uric Acid		9.2	3.4 - 7.0 mg/dl	Enzymatic Uricase/End point

*** End Of Report ***

Suggested Clinical Correlation * If neccessary, Please discuss

Dr. RACHAKONDA SUHELA, MD (PATHOLOGY)
CONSULTANT PATHOLOGIST

Printed By : RAJUT

Printed On : 08-Jun-2024 04:00:52 PM

System Name : MC-KNR-D052

A UNIT OF SAHRUDAYA HEALTHCARE PVT LTD.

Civil Hospital back side, Near Nehru Statue, Karimnagar, Telangana 505001





MEDICOVER
HOSPITALS

DEPARTMENT OF BIOCHEMISTRY

A UNIT OF SAHRUDAYA HEALTHCARE PVT LTD.

Patient Name : Mr. AKKIM DIAMOND SWAROOP **Age / Gender** 38 Y(s)/Male
Bill No/ UMR No KAB240608044/KAU102997 **Referred By** Dr.:RAVIKANTI NAGARAJU MBBS, DN
Received Dt : 08-Jun-24 01:35 pm **Report Date** 08-Jun-24 03:59 pm

THYROID PROFILE

<u>Parameter</u>	<u>Specimen</u>	<u>Result Values</u>	<u>Biological Reference Interval</u>	<u>Method</u>
T3	Serum	0.79	0.67 - 1.81 ng/mL	ELFA
T4		8.12	4.66 - 9.32 µg/dL	ELFA
TSH		3.38	0.25 - 5.00 µIU/ml	ELFA

*** End Of Report ***

Suggested Clinical Correlation * If necessary, Please discuss

Dr. RACHAKONDA SUHELA, MD (PATHOLOGY)

CONSULTANT PATHOLOGIST

LAB INCHARGE

Printed By : RAJUT

Printed On : 08-Jun-2024 04:01:08 PM

System Name : MC-KNR-D052

A UNIT OF SAHRUDAYA HEALTHCARE PVT LTD.



Scanned with OKEN Scanner



MEDICOVER
HOSPITALS

DEPARTMENT OF BIOCHEMISTRY

A UNIT OF SAHRUDAYA HEALTHCARE PVT LTD.

Patient Name : Mr. AKKIM DIAMOND SWAROOP **Age / Gender** 38 Y(s)/Male
Bill No/ UMR No KAB240608044/KAU102997 **Referred By** Dr.:RAVIKANTI NAGARAJU MBBS, DN
Received Dt : 08-Jun-24 01:35 pm **Report Date** 08-Jun-24 03:59 pm

THYROID PROFILE

<u>Parameter</u>	<u>Specimen</u>	<u>Result Values</u>	<u>Biological Reference Interval</u>	<u>Method</u>
T3	Serum	0.79	0.67 - 1.81 ng/mL	ELFA
T4		8.12	4.66 - 9.32 µg/dL	ELFA
TSH		3.38	0.25 - 5.00 µIU/ml	ELFA

*** End Of Report ***

Suggested Clinical Correlation * If necessary, Please discuss

Dr. RACHAKONDA SUHELA, MD (PATHOLOGY)
CONSULTANT PATHOLOGIST

LAB INCHARGE

Printed By : RAJUT

Printed On : 08-Jun-2024 04:01:08 PM

System Name : MC-KNR-D052

A UNIT OF SAHRUDAYA HEALTHCARE PVT LTD.

Patient Name : Mr. AKKIM DIAMOND SWAROOP Age / Gender 38 Y(s)/Male
 Bill No/ UMR No KAB240608044/KAU102997 Referred By Dr.:RAVIKANTI NAGARAJU MBBS, DM
 Received Dt : 08-Jun-24 01:35 pm Report Date 08-Jun-24 03:59 pm

LIVER FUNCTION TEST

Parameter	Specimen	Result Values	Biological Reference Interval	
Total Bilirubin	Blood	2.2	0.3 - 1.2 mg/dl	Jendrassik & Grof
Direct Bilirubin		0.8	0.0 - 0.3 mg/dl	DPD
Indirect Bilirubin		1.4		Calculation
Serum Alkaline Phosphatase		70	53 - 128 U/L	Paranitro Phenyl phosphate kinase UV Kinetic LDH-Alanin
SGPT/ALT		69		UV Kinetic LDH
SGOT/AST		43	0 - 35 U/L	
Total Proteins		7.2	6.6 - 8.3 gms/dl	Biuret
Serum Albumin		4.9	3.5 - 5.2 g/dL	Bromocresol green
Serum Globulin		2.3	1.80 - 3.60 gms/dl	

*** End Of Report ***

Suggested Clinical Correlation * If neccessary, Please discuss



Dr. RACHAKONDA SUHELA, MD (PATHOLOGIST)
 CONSULTANT PATHOLOGIST



LAB INCHARGE

Printed By : RAJUT

Printed On : 08-Jun-2024 04:01:13 PM

System Name : MC-KNR-D052

A UNIT OF SAHRUDAYA HEALTHCARE PVT LTD.

505001



Scanned with OKEN Scanner



DEPARTMENT OF PATHOLOGY

A UNIT OF SAHRUDAYA HEALTHCARE PVT LTD

Patient Name : Mr. AKKIM DIAMOND SWAROOP	Age / Gender : 38 Y(s)/Male
Bill No/ UMR No : KAB240608044/KAU102997	Referred By : Dr. RAVIKANTI NAGARAJU MBBS
Received Dt : 08-Jun-24 01:35 pm	Report Date : 08-Jun-2024 03:59 pm

COMPLETE URINE EXAMINATION

<u>Parameter</u>	<u>Specimen</u>	<u>Result Values</u>	<u>Method</u>
<u>PHYSICAL EXAMINATION</u>			
Colour	Urine	Pale yellow	
Appearance		Clear	
Reaction		Acidic	
Specific gravity		1.010	
<u>CHEMICAL EXAMINATION</u>			
Protein		Nil	
Sugar		Nil	
Blood		Negative	
<u>MICROSCOPIC EXAMINATION</u>			
Pus Cells		2-3/hpf	
Epithelial Cells		1-2/hpf	
R.B.C.		Nil	
*** End Of Report ***			

Suggested Clinical Correlation * If necessary, Please discuss

Lab Incharge

OP ANIL 897 AKKIM SWAROOP 38YM [Male]



Measurement function Trimming Modify Study Other



Image

2024 JUN

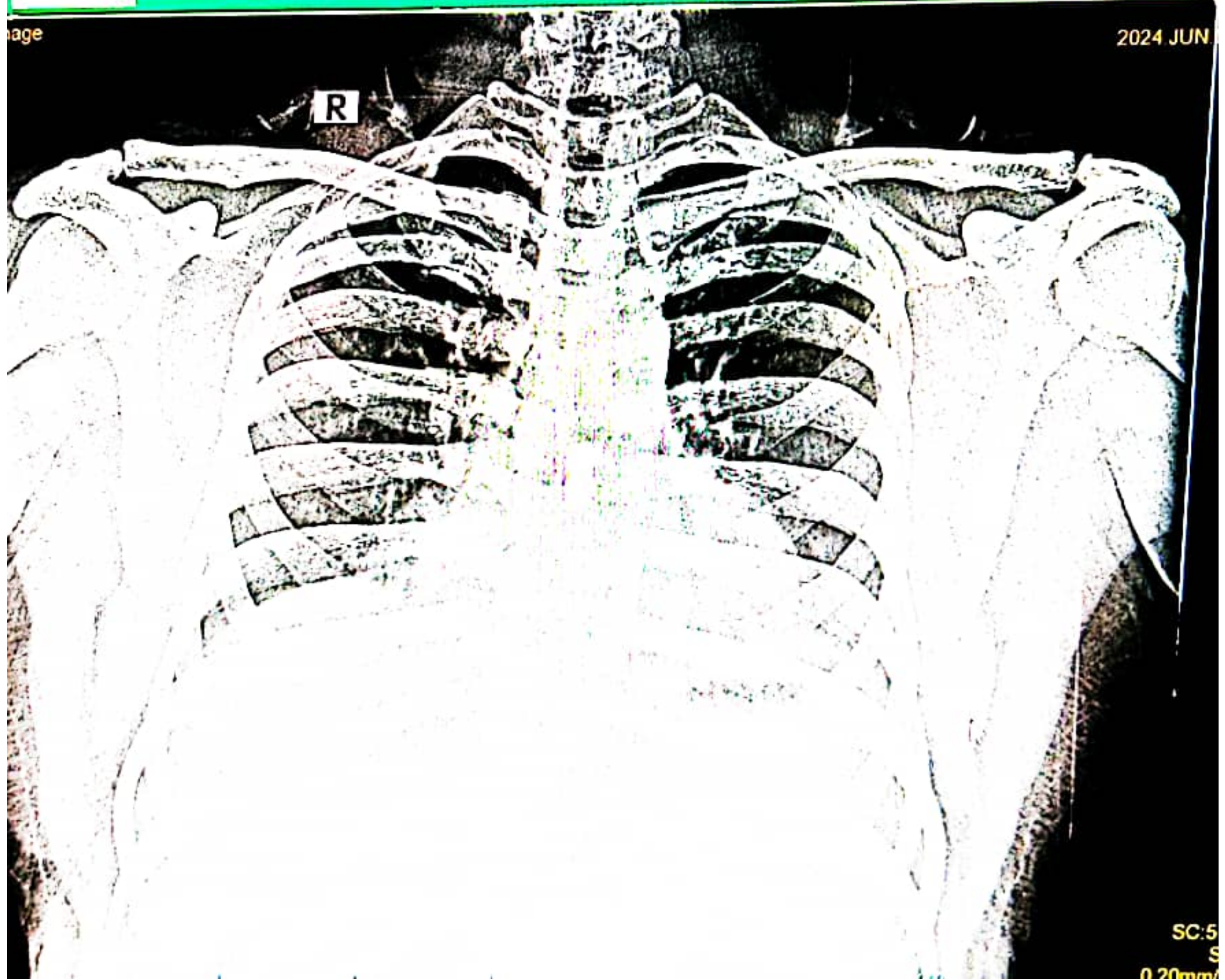

SC:5
S
0.20mm