

आयकर विभाग
INCOME TAX DEPARTMENT



भारत सरकार
GOVT. OF INDIA

AVANISH SINGH

VINOD KUMAR SINGH

12/10/1985

Permanent Account Number

BMWPS7094B

Avanish Singh

Signature



26072007





Google

Jhansi, Uttar Pradesh, India

FJ58+CQQ, Bundelkhand University, Jhansi, Uttar Pradesh 284128, India

Lat 25.458484°

Long 78.616895°

17/06/24 11:23 AM GMT +05:30



GPS Map Camera



Scanned with OKEN Scanner

Parakh Diagnostics

Margawan Ji Road, Opp Medical College Gate No. 2, Jhansi
Ph : 0510-2321192, 9415068274, e-mail : parakhdiagnostics2000@gmail.com

Date
27/06/2024

Name → Avaniish Singh

D.O.B. → 12/10/1985

Proposal No. → 315986

Height → 173 C.M.

Weight → 96 K.G.

BMI → 32.1

Client's Signature

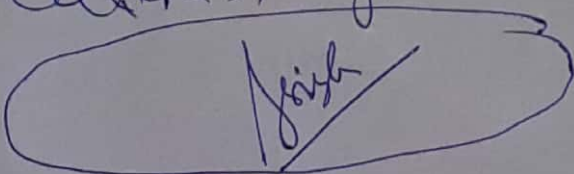

Dr. B. Kh Gupta
M.D. (Patho)
Reg. 49734
Voluntary Pathology
Parakh Pathology Lab
Opp. Medical College, Jhansi

Thanks for Refrence

Sample Brought / Collected

Not Valid for Medico Legal Purpose

Dr. Signature

Note : The above mentioned report is professional opinion only, not diagnosis and should be interpreted in clinical correlation, if any discrepency arises then test will be repeated free of charge on consultant advice.



PARAKH DIAGNOSTICS

Age / Gender: 38/Male
 Patient ID: 10245853
 Patient Name: Avanish Singh

Date and Time: 17th Jun 24 11:17 AM

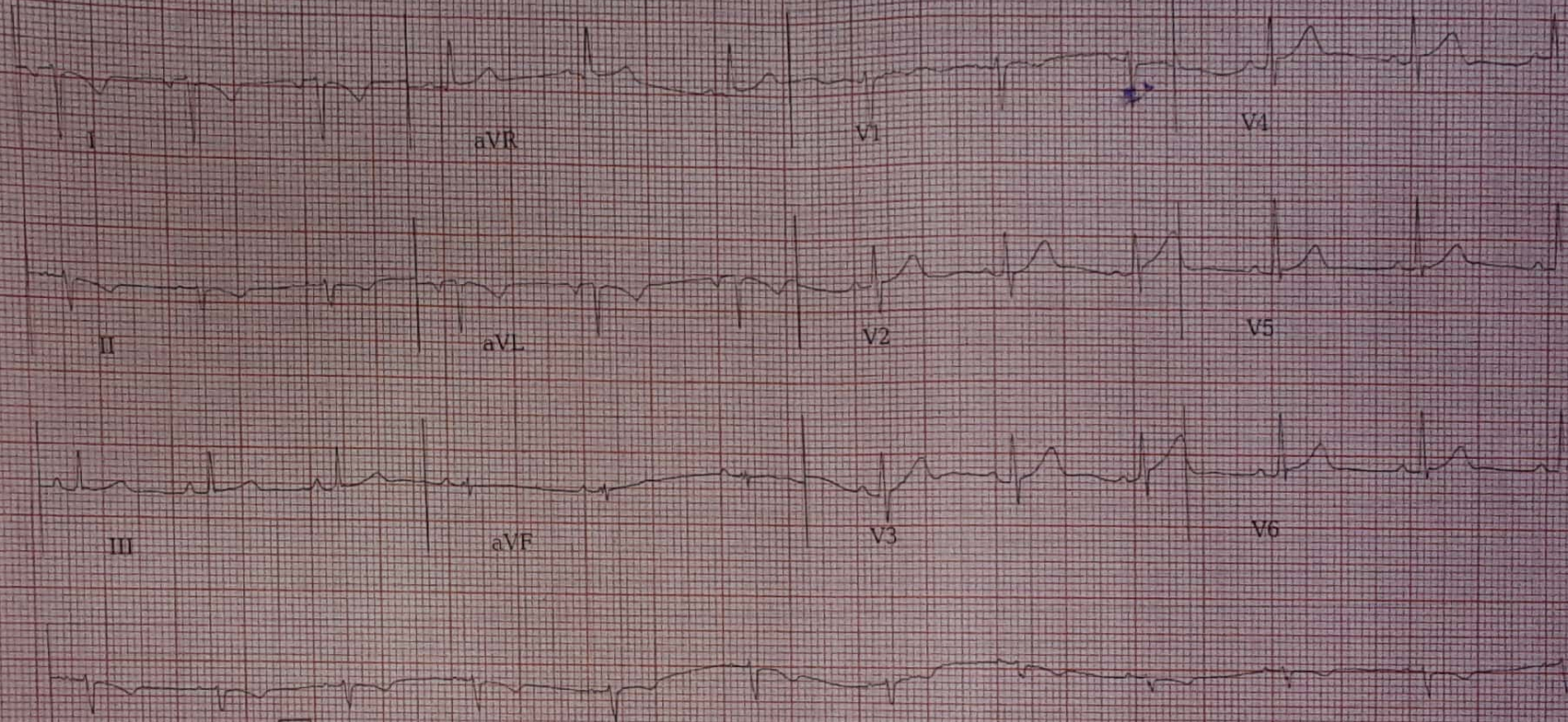

AR: 69bpm VR: 71bpm
 25.0 mm/s 10.0 mm/mV 0.20Hz, 50Hz
 PR: 142ms P-R-T: 131° 170° 0°

Dr. B. K. Gupta
 M.D. (Patho)
 Reg. 49734
 Voluntary Pathology
 Parakh Pathology Lab
 Opp. Medical College, Jhansi

Dr. Vinod Kumar Sahu
 M.B.B.S. M.D. (MED. I)
 Reg. No. - 42508

Disclaimer: Analysis in this report is based on ECG alone and should only be used as a guide to clinical history, symptoms and results of other invasive and non-invasive tests and must be interpreted by a qualified physician.

Name ABANISH Date 18/6/2024

Add. _____ Age _____ Mob _____

NEAR DISTT.	Right Eye				Left Eye			
	SPH	CYL	AXIS	VISION	SPH	CYL	AXIS	VISION
	PL	ANO	—	6/6	PL	ANO	—	6/6
Add-For Reading/Bifocal <u>N/A</u> For Computers.....For Progressive.....								

Uses

- Constant Use
- Distance Only
- Near Work Only
- Computer Work Only
- C/L - Yearly/Monthly

Recheck After

- 6 Months
- 12 Months
- 18 Months
- 24 Months

Glasses Recommended

- Glass - White/Photochromatic
- Resilness - HC/ARC/Blue Cut
- Bi-Focal - Glass/Resilens
- Progg - Conventional / HD

Peter
Optometrist

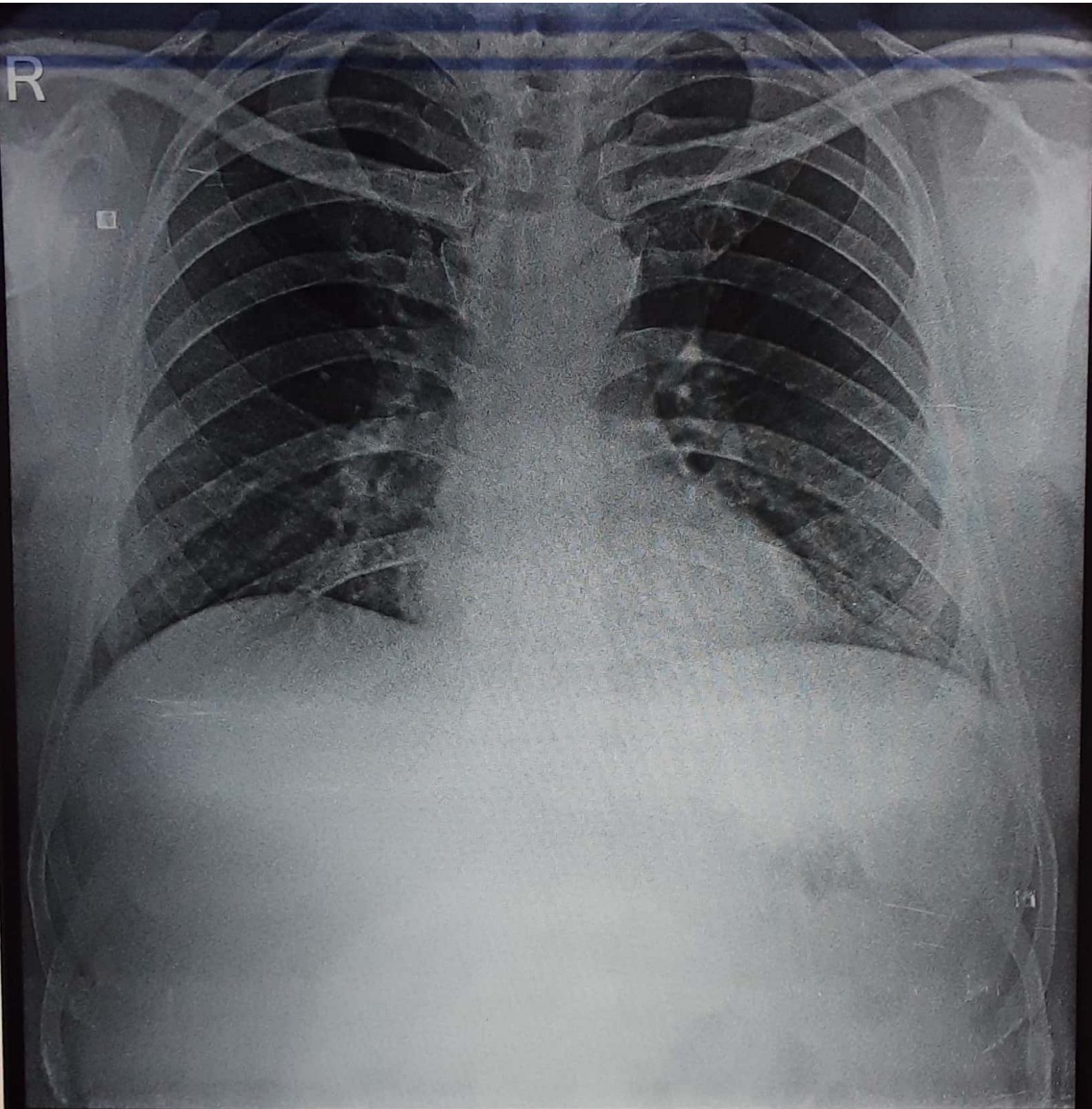

AVANISH SINGH 38Y 1706202405

CHEST,FRN P->A 6/17/2024

Parakh Diagnostics

Karguwan Ji Road, Opp Medical College Gate No. 2, Jhansi
 Ph : 0510-2321192, 9415068274, e-mail : parakhdiagnostics2000@gmail.com



Balance:850

TEST REPORT

Booking Time: 10:07:55
 Sample Drawn: 17/06/2024 11:44:01
 Sample Received: 17/06/2024 11:44:02
 Reported On: 17/06/2024 17:41:38
 Print Date & Time: 17/06/2024 17:48:55

Date: 17/06/2024 **Patient ID:**10245853 **Refd by Lab:** MEDIWHEEL TPA **Mob:**9935189301
Name: Mr. AVANISH SINGH **Age:** 38 Yrs 8 Mon 6 Days **Gender:** Male
Refd by: **Slide No:**
Pt. E-mail ID : **Hospital**

Test	Value	Biological Ref Interval	Unit
MEDIWHEEL FULL BODY STANDARD PLUS			
Complete Blood Count			
Total Leucocyte Count (TLC)	4400	4000 - 11000	µL
DIFFERENTIAL LEUCOCYTE COUNT (DLC)			
Neutrophils	40.0	40.0 - 75.0	%
Lymphocytes	55.0 H	20.0 - 45.0	%
Monocytes	03.0	02.0 - 10.0	%
Eosinophils	02.0	01.0 - 06.0	%
Basophils	00.0	00.0 - 01.0	%
R B C	3.61 L	4.50 - 5.50	millions/cmm
Haemoglobin (Hb)	13.7	13.0 - 17.0	gm/dl
Method: Photometric, Sample Type: EDTA Whole Blood			
P.C.V / Haematocrit	35.9 L	40.0 - 54.0	%
M C V	99.4 H	76.0 - 96.0	fl.
M C H	38.0 H	27.0 - 32.0	picogram
M C H C	38.2 H	30.0 - 35.0	gm/dl
RDW	12.2	12.8 ± 1.2 %	%
Platelet Count	0148 L	0150 - 0450	x10 ³ /µL
ABSOLUTE LEUCOCYTE COUNT			
Absolute Neutrophil Count	1760 L	2000 - 7000	/µL
Absolute Lymphocyte Count	2420	1000 - 3000	/µL
Absolute Monocyte Count	132	200 - 1000	/µL
Absolute Eosinophil Count	88	20 - 500	/µL
Advised:			
Urgent recheck of platelet count with a fresh E.D.T.A sample in case the platelet count is not correlating clinically., Followup and clinical correlation			
ERYTHROCYTE SED.RATE (WIN) *	06	00 - 10	mm/1st hr.

BLOOD GROUP, ABO & Rh TYPING



MRS. HIRDESH GUPTA
 Test Requester MICROBIOLOGIST BODY
 MSC (Medical Micro Biology)

DR POORVI GUPTA
 BIOCHEMIST
 MSc(Phd) Med. BIOCHEM

DR. B.K. GUPTA
 M.D. (PATHO)

Thanks for Refrence

Sample Brought / Collected

Not Valid for Medico Legal Purpose

Dr. Signature

Note : The above mentioned report is professional opinion only, not diagnosis and should be interpreted in clinical correlation, if any discrepency arises then test will be repeated free of charge on consultant advice.

Parakh Diagnostics

Karguwan Ji Road, Opp Medical College Gate No. 2, Jhansi
Ph : 0510-2321192, 9415068274, e-mail : parakhdiagnostics2000@gmail.com

Booking Time: 10:07:55
Sample Drawn: 17/06/2024 11:44:01
Sample Received: 17/06/2024 11:44:02
Reported On: 17/06/2024 17:41:38
Print Date & Time: 17/06/2024 17:48:55



Balance:850

TEST REPORT

Date: 17/06/2024 Patient ID:10245853

Refd by Lab: MEDIWHEEL TPA

Mob:9935189301

Name: Mr. AVANISH SINGH

Age: 38 Yrs 8 Mon 6 Days

Gender: Male

Refd by:

Slide No:

Pt. E-mail ID :

Hospital

Test	Value	Biological Ref Interval	Unit
------	-------	-------------------------	------

BLOOD GROUP

"O"

Rh TYPING

POSITIVE

Method: Agglutination, Sample: EDTA whole blood, Serum

The upper agglutination test for grouping has some limitations.
For further confirmation Reverse typing card (Dia clon ABO / D) Method is suggested.

GLUCOSE FASTING

95.0

70.0 - 99.0

mg/dl

Method: Hexokinase, Sample: Sodium Fluoride Plasma

Normal: 70.0 - 99.0
Impaired Fasting Glucose : 100 - 125
Diabetes Mellitus : >126

TARGET FOR KNOWN DIABETIC
As per ADA Guidelines
Fasting : 80 - 120 mg/dl

GLUCOSE PP

118.0

110.0 - 140.0

mg/dl

Method: Hexokinase, Sample: Fluoride Plasma

Normal : < 140
Impaired Glucose Tolerance : 140 - 199
Diabetes Mellitus : >200

TARGET FOR KNOWN DIABETIC
As per ADA Guidelines
PP : <180 mg/dl

HBA1C

5.98

%

Method: HPLC, Sample: EDTA

AS PER ADA GUIDELINES

DIAGNOSIS	HbA1c LEVEL
Normal	: Below 5.7 %
Prediabetes	: 5.7 % - 6.4%
Diabetes	: > 6.5 %

FOR KNOWN DIABETIC	HbA1c LEVEL
Target Value is	: 6.5% - 7.5%

MRS. HIRDESH GUPTA
Test Requester MICROBIOLOGY BODY
MSC (Medical Micro Biology)

DR POORVI GUPTA
BIOCHEMIST
MSc(Phd) Med. BIOCHEM

Dr. B. K. Gupta
M.D. (PATHO)
CONSULTANT PATHOLOGIST
PARAKH PATHOLOGY LAB
Opp Medical College, JHANSI

DR. B.K. GUPTA
M.D. (PATHO)

Thanks for Refrence

Sample Brought / Collected

Not Valid for Medico Legal Purpose

Dr. Signature

Note : The above mentioned report is professional opinion only, not diagnosis and should be interpreted in clinical correlation, if any discrepency arises then test will be repeated free of charge on consultant advice.

Parakh Diagnostics

Karguwan Ji Road, Opp Medical College Gate No. 2, Jhansi
Ph : 0510-2321192, 9415068274, e-mail : parakhdiagnostics2000@gmail.com



Balance:850

TEST REPORT

Booking Time: 10:07:55
Sample Drawn: 17/06/2024 11:44:01
Sample Received: 17/06/2024 11:44:02
Reported On: 17/06/2024 17:41:27
Print Date & Time: 17/06/2024 17:48:55

Date: 17/06/2024 **Patient ID:**10245853 **Refd by Lab:** MEDIWHEEL TPA **Mob:**9935189301
Name: Mr. AVANISH SINGH **Age:** 38 Yrs 8 Mon 6 Days **Gender:** Male
Refd by: **Slide No:**
Pt. E-mail ID : **Hospital**

Test	Value	Biological Ref Interval	Unit
ESTIMATED AVERAGE GLUCOSE (eAG)	124.93	65.00 - 135.00	mg/dL

Method : Calculated

REMARKS:-

In vitro quantitative determination of **HbA1c** in whole blood is utilized in long term monitoring of glycemia .The **HbA1c** level correlates with the mean glucose concentration prevailing in the course of the patient's recent history (approx - 8 -12 weeks) and therefore provides much more reliable information for glycemia monitoring than do determinations of blood glucose or urinary glucose.

It is recommended that the determination of **HbA1c** be performed at intervals of 3-6 months during diabetes mellitus therapy. Results of **HbA1c** should be assessed in conjunction with the patient's medical history, clinical examinations and other findings.

Estimated average glucose (eAG) - There is a predictable relationship between HbA1c and eAG. It helps people with diabetes to correlate their A1c to daily glucose monitoring levels. It reflects the average glucose levels in the past 2-3 months. The eAG calculation converts the A1c percentage to the same units used by glucometers- mg/dl.

LIPID PROFILE (BASIC)

CHOLESTEROL 148.6 Optimal : < 200 mg/dl
Border Line : 200 -239
High Risk : > 240

Method: Oxidase, esterase peroxidase. Sample: Serum

TRIGLYCERIDES 125.6 Optimal : <150 mg/dL
Border Line : 150 - 199
High Risk : 200 - 499
Very High Risk : >500

Method: Enzymatic End-point, Sample: Serum

H D L CHOLESTEROL 42.6 **MALE** mg/dL
Optimal : >55.0
Border Line : 35 - 55
High Risk : < 35.0

Method: Direct Measure - PEG. Sample: Serum

FEMALE
Optimal : > 65.0
Border Line : 45 - 65
High Risk : < 45.0

V L D L Cholesterol 25.1 < 30.0 mg/dl

Method: Calculated, Sample: Serum

SERUM CHOLESTEROL/HDL RATIO 3.49 Low Risk : 3.3 - 4.4
Average Risk : 4.5 - 7.1
Moderate Risk : 7.2 - 11.0

Method: Calculated

L D L CHOLESTEROL 95.6 Optimal : <100 mg/dl
Near or Above- Optimal : 100 - 129

Method: Direct Measure. Sample: Serum

Dr. B. K. Gupta
M.D. (PATHO)
CONSULTANT PATHOLOGIST
PARAKH PATHOLOGY LAB
Opp Medical College, JHANSI

MRS. HIRDESH GUPTA
Test Requester MICROBIOLOGIST BODY
MSC (Medical Micro Biology)

DR POORVI GUPTA
BIOCHEMIST
MSc(Phd) Med. BIOCHEM

DR. B.K. GUPTA
M.D. (PATHO)

Thanks for Refrence

Sample Brought / Collected

Not Valid for Medico Legal Purpose

Dr. Signature

Note : The above mentioned report is professional opinion only, not diagnosis and should be interpreted in clinical correlation, if any discrepency arises then test will be repeated free of charge on consultant advice.

Parakh Diagnostics

Karguwan Ji Road, Opp Medical College Gate No. 2, Jhansi
 Ph : 0510-2321192, 9415068274, e-mail : parakhdiagnostics2000@gmail.com



Balance:850

TEST REPORT

Booking Time: 10:07:55
 Sample Drawn: 17/06/2024 11:44:01
 Sample Received: 17/06/2024 11:44:02
 Reported On: 17/06/2024 17:41:38
 Print Date & Time: 17/06/2024 17:48:55

Date: 17/06/2024 **Patient ID:**10245853 **Refd by Lab:** MEDIWHEEL TPA **Mob:**9935189301
Name: Mr. AVANISH SINGH **Age:** 38 Yrs 8 Mon 6 Days **Gender:** Male
Refd by: **Slide No:**
Pt. E-mail ID : **Hospital**

Test	Value	Biological Ref Interval	Unit
LDL / HDL CHOLESTEROL RATIO	2.50	0.00 - 3.55	
URIC ACID	5.10	3.40 - 7.00	mg/dl
Method: Uricase Colorimetric, Sample: Serum			
S.CREATININE	0.75	Male : 3.4 - 7.0 Female : 2.4 - 5.7	mg/dl
Method: Alkaline Picrate Kinetic, IFCC-IDMS Stand			
BLOOD UREA NITROGEN (BUN) *	12.0	Adult (Male) : 0.70 - 1.20 Adult (Female) : 0.50 - 0.90 Neonates (premature): 0.29 - 1.04 Neonates (Full term): 0.24 - 0.85	mg/dl
Method: Urease, UV, Sample: Serum			
BUN / CREATININE RATIO	15.00		
TOTAL PROTEIN	6.52	6.40 - 8.30	gm/dl
Spectrophotometry			
TOTAL BILIRUBIN	0.85	0.00 - 1.10	mg/dl
Spectrophotometry			
NEW BORN			
AGE OF NEW BORN PREMATURE			
24 Hours 1.0 - 6.0			
48 Hours 6.0 - 8.0			
3 - 5 Days 10.0 - 15.0			
AGE OF NEW BORN FULL TERM			
24 Hours 2.0 - 6.0			
48 Hours 6.0 - 7.0			
3 - 5 Days 4.0 - 12.0			
Reference range according to THOMAS Total bilirubin: upto 1.10			
CONJUGATED (D. Bilirubin)	0.28	0.00 - 0.40	mg/dl
Spectrophotometry			
UNCONJUGATED (I.D. Bilirubin)	0.57	0.20 - 0.70	mg/dl
ALKALINE PHOSPHATASE OPTIMIZED	95.6	40.0 - 129.0	U/L
Method: PNPP, AMP Buffer, Sample: Serum			

(Signature)
Dr. B. K. Gupta
 M.D. (PATHO)
 CONSULTANT PATHOLOGIST
 PARAKH PATHOLOGY LAB
 Opp Medical College, JHANSI

MRS. HIRDESH GUPTA
 Test Requested by: MICROBIOLOGY BODY
 MSC (Medical Micro Biology)

DR POORVI GUPTA
 BIOCHEMIST
 MSc(Phd) Med. BIOCHEM

DR. B.K. GUPTA
 M.D. (PATHO)

Thanks for Refrence

Sample Brought / Collected Not Valid for Medico Legal Purpose

Dr. Signature

Note : The above mentioned report is professional opinion only, not diagnosis and should be interpreted in clinical correlation, if any discrepency arises then test will be repeated free of charge on consultant advice.

Parakh Diagnostics

Karguwan Ji Road, Opp Medical College Gate No. 2, Jhansi
Ph : 0510-2321192, 9415068274, e-mail : parakhdiagnostics2000@gmail.com



Balance:850

TEST REPORT

Booking Time: 10:07:55
Sample Drawn: 17/06/2024 11:44:01
Sample Received: 17/06/2024 11:44:02
Reported On: 17/06/2024 17:42:42
Print Date & Time: 17/06/2024 17:48:55

Date: 17/06/2024 Patient ID:10245853

Refd by Lab: MEDIWHEEL TPA

Mob:9935189301

Name: Mr. AVANISH SINGH

Age: 38 Yrs 8 Mon 6 Days

Gender: Male

Refd by:

Slide No:

Pt. E-mail ID :

Hospital

Test	Value	Biological Ref Interval	Unit
ALBUMIN	3.45	2.80 - 4.60	gm/dl
Spectrophotometry			
GLOBULIN	3.07	2.30 - 3.50	gm/dl
A/G RATIO	1.12	0.80 - 2.00	
G G T P (Gamma GT)	25.6	8.0 - 61.0	U/L

Adult (Male) : 40 - 129 U/L
Adult (Female) : 35 - 104 U/L
1 Day : < 250 U/L
2 - 5 Days : < 231 U/L
6 Days - 6 Month : < 449 U/L
7 Months - 1 Year : < 426 U/L

Method: Glutamyl Carboxy-nitro, Sample: Serum

ECG

CHEST PA

X-RAY CHEST PA VIEW

Soft tissues and bony cage under view are normal.
Lung fields are normal.
Bilateral hilar shadows are normal.
Mediastinum and domes are normal.
Costophrenic angles are clear.
Cardiac size and shape is normal.

IMPRESSION : Normal Skiagram.

EYE CONSULTATION

BMI

*** End of Report ***

MRS. HIRDESH GUPTA
Test Requester MICROBIOLOGIST BODY
MSC (Medical Micro Biology)

DR POORVI GUPTA
BIOCHEMIST
MSc(Phd) Med. BIOCHEM

Dr. B. K. Gupta
M.D. (PATHO)
CONSULTANT PATHOLOGIST
PARAKH PATHOLOGY LAB
Opp Medical College, JHANSI

DR. B.K. GUPTA
M.D. (PATHO)

Thanks for Refrence

Sample Brought / Collected

Not Valid for Medico Legal Purpose

Dr. Signature

Note : The above mentioned report is professional opinion only, not diagnosis and should be interpreted in clinical correlation, if any discrepency arises then test will be repeated free of charge on consultant advice.