

Health checkup at tie-up Ctr

HealthChkup Authorisatn letter



Union Bank of India

RO - RAIPUR  
P.B.No.23, L.I.C. INVESTMENT  
BUILDING, PHASE-III, 3RD FLOOR,  
JEEVAN BEEMA MARG, Raipur- 771

To,

The Chief Medical Officer

M/S Mediwheel  
https://mediwheel.in/signup011-  
41195959(A brand name of  
Arcofemi Healthcare Ltd),  
Mumbai400021

Dear Sir,

Tie-up arrangement for Health Checkup under Health Checkup 40-50 Male

Shri/Smt./Kum. SEN,TIKU RAM

P.F. No. 436452 Designation : Senior office Assistant

Checkup for Financial Year 2024-2025 Approved Charges Rs. 3500.00

The above mentioned staff member of our Branch/Office desires to undergo Health Checkup at your Hospital/Centre/Clinic, under the tie-up arrangement entered into with you, by our bank.

Please send the receipt of the above payment and the relevant reports to our above address.

Thanking you,

Yours Faithfully,

(Signature of the Employee)

BRANCH MANAGER/SENIOR MANAGER



PS. : Status of the application- Sanctioned

View Worklist

Previous in Worklist

Next in Worklist

Health checkup at tie-up Ctr | HealthChkup Authorisatn letter

भारत सरकार  
Government of India

टीकू राम सेन  
Tiku Ram Sen  
जन्म तिथि/DOB: 05/11/1976  
पुरुष/ MALE

7345 7187 8788  
VID: 9106 4271 0459 0978

मेरा आधार, मेरी पहचान



भारतीय विशिष्ट पहचान प्राधिकरण  
Unique Identification Authority of India

आधार

पता:  
आत्मज: भूखन लाल सेन, 173, टिकरापारा, पटेल छत्रावास  
के पास, रायपुर, रायपुर,  
छत्तीसगढ़ - 492001

Address:  
S/O: Bhukhan Lal Sen, 173, Tikrapara, Near  
Patel Chhatravas, Raipur, Raipur,  
Chhattisgarh - 492001

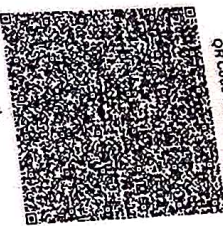

QR Code with photograph

7345 7187 8788  
VID: 9106 4271 0459 0978

1047

help@uidai.gov.in

www.uidai.gov.in

*JG*



# Shree Ram Multispeciality Hospital (SRMH)

L o k a h S a m a s t a S u k h i n o B h a v a n t u

OPD - ID : 02024 - 2025-0000001  
UH-ID : SRMH-240698

PT. TYPE : FREE OPD  
PRINT DATE : 06-06-2024 / 09:42:23



6872097

PATIENT NAME	: MR. TIKU RAM SEN	OPD-DATE	: 06-Jun-2024 - 08:48 AM
AGE / SEX	: 49-Y 0-M 0-D / MALE	DEPARTMENT	: GENERAL MEDICINE
DOB	:	CONSULTANT	: DR. AJIT KUMAR
MOB-NO	: 8839898859	COMPANY NAME	: MEDIWHEEL
GUARDIAN NAME	: S/o MR. BHUKHAN LAL SEN	OPD PAID FEE	: 0.00
ADDRESS	: TIKRAPARA NEAR PATEL CHHATRAVAS RAIPUR, RAIPUR, C.G.		

Weight : 70.3 kg Height : 5.6 Temp : 97.9 B.P. : 120/80 Pulse : 84/H SPO2 : 98%

40. Health General check up.

H/O - NO DM, NO HTN

→ pt is physically fit  
on ENT checkup.

📍 Near Railway Under Bridge, Basant Vihar Gate No. 1, Gondwara Chowk,  
Gudhiyari, Raipur (Chhattisgarh)

☎ 0771-43 43 161, 0771-43 40 162, 📞 8404 8404 79

✉ shreeramhospital.op@gmail.com 🌐 www.srmhraipur.com

24x7  
Emergency  
Services





# Shree Ram Multispeciality Hospital (SRMH)

Lokah Samasta Sukhino Bhavantu

OPD - ID : 02024-2025-0000001 PT. TYPE : FREE OPD  
 UH-ID : SRMH-240698 PRINT DATE : 06-06-2024 / 09:42:23 TOKEN NO. : 1

PATIENT NAME	: MRS. TIKU RAM SEN	DEPARTMENT	: DENTAL
AGE / SEX	: 49-Y 0-M 0-D / MALE	DOB	: none
CONSULT-DATE	: 06-Jun-2024 - 11:00 AM	COMPANY NAME	: MEDIWHEEL
MOB-NO	: 8839898859	OPD PAID FEE	: 0.00
GUARDIAN NAME	: W/o MR. BHUKHAN LAL SEN		
ADDRESS	: TIKRAPARA NEAR PATEL CHHATRAVAS, RAIPUR, CG		
Weight :	Temp :	B.P. :	Pulse :
			SPO2 :

Please indicate whether you are presently suffering from anyone of the following symptoms:

Oral Health Status:

- Yes  No Dental Sealants Present on Permanent Molars
- Yes  No Caries Experience / Restoration History : A filling (Temporary / Permanent) OR a Tooth that is missing because it was extracted as a result of caries .
- Yes  No Untreated Caries/ Open Treatment Plan
- Yes  No Urgent Treatment: abscess, Nerve Exposure, Advanced Disease State, Signs of Symptoms that include pain/ infection / swelling

Treatment Needs:

- Restorative Care- Fillings, crowns, etc.
- Preventative Care-prophylaxis, sealants, fluoride Treatment
- Sedation / Surgery Needs to Complete Treatment

Present chief complaints:- *NO Any new complaint*

Dr. Signature *Health Ok*

📍 Near Railway Under Bridge, Basant Vihar Gate No. 1, Gondwara Chowk, Gudhiyari, Raipur (Chhattisgarh)

☎ 0771-43 43 161, 0771-43 40 162, 📞 8404 8404 79

✉ shreeramhospital.op@gmail.com 🌐 www.srmhraipur.com





# Shree Ram Multispeciality Hospital (SRMH)

L o k a h S a m a s t a S u k h i n o B h a v a n t u

OPD - ID : 02024-2025-0000001 PT. TYPE : FRE OPD  
UH-ID : SRMH-240698 PRINT DATE : 06-06-2024 / 09:42:23 TOKEN NO. : 1

PATIENT NAME	: MR. TIKU RAM SEN	DEPARTMENT	: ENT	
AGE / SEX	: 49-Y -M 0-D / MALE	DOB	: none	
CONSULT-DATE	: 06-Jun-2024 - 09:42 AM			
MOB-NO	: 8839898859	COMPANY NAME	: MEDIWHEEL	
GUARDIAN NAME	: S/o MR. BIUKHIAN LAL SEN	OPD PAID FEE	: 0.00	
ADDRESS	: TIKRAPARA NEAR PATEL CHHATRAVAS , RAIPUR , CG			
Weight :	Temp :	B.P. :	Pulse :	SPO2 :

Please indicate whether you are presently suffering from anyone of the following symptoms:  
Yes No

Ears, Nose, Mouth, Throat

Ear pain	0	✓
Ear itch	0	✓
Ear drainage	0	✓
Dizziness/ Loss of balance	0	✓
Loss of Hearing	0	✓
Popping Noise	0	✓
Tinnitus	0	✓
Nosebleeds	0	✓
Post-nasal Drip	0	✓
Sinus pain	0	✓
Sinus pressure	0	✓
Nasal congestion	0	✓
Loss of smell/taste	0	✓
Hoarseness	0	✓
Sore Throat	0	✓
Throat tickle	0	✓
Dry Mouth / Throat	0	✓
Throat clearing	0	✓
Snoring	0	✓

Present chief complaints:-

Dr. Signature

📍 Near Railway Under Bridge, Basant Vihar Gate No. 1, Gondwara Chowk, Gudhiyari, Raipur (Chhattisgarh)

☎ 0771-43 43 161, 0771-43 40 162, 📞 8404 8404 79

✉ shreeramhospital.op@gmail.com 🌐 www.srmhraipur.com





EXAMINATION OF EYES:- (BY OPHTHALMOLOGIST)

Patient Name Mr. Tikuram Sen

Date 06/06/24

Sex/ Age 49 Y/M

UHID 240698

EXTERNAL EXAMINATION				
SQUINT		Normal		
NYSTAGMUS				
COLOUR VISION		Good		
FUNDUS : (RE):-		<u>seen</u>	(LE):-	<u>seen</u>
INDIVIDUAL COLOUR IDENTIFICATION		Normal		
DISTANT VISION:(RE):-		<u>6/6</u>	(LE):-	<u>6/6</u>
NEAR VISION:(RE):-		<u>NG</u>	(LE):-	<u>NG</u>
NIGHT BLINDNESS		NAD		
	SPH	CYL	AXIS	ADD
RIGHT				
LEFT				
REMARKS:-				





# Shree Ram Multispeciality Hospital (SRMH)

L o k a h S a m a s t a S u k h i n o B h a v a n t u

## Department of Radiology

NAME -; TIKU RAM SEN	AGE - 49 YEAR /M
REF.BY -; SHREE RAM MULTI SPECIALITY HOSPITAL	DATE - 06/06/2024

### X – RAY CHEST PA VIEW.

#### FINDINGS:

- Bilateral lung parenchyma is clear.
- Both apices free.
- Trachea in mid line.
- C T ratio within normal limits.
- Both hila are normal.
- Both costo & cardiophrenic angles are clear.
- Bony cage normal.
- Soft tissue appears normal.

#### IMPRESSION :

No significant abnormality detected.

DR ANAND BANSAL

MD DNB RADIODIAGNOSIS

CONSULTANT RADIOLOGIST

CGMC 2015/6359

📍 Near Railway Under Bridge, Basant Vihar Gate No. 1, Gondwara Chowk,  
Gudhiyari, Raipur (Chhattisgarh)

☎ 0771-43 43 161, 0771-43 40 162, 📞 8404 8404 79

✉ shreeramhospital.op@gmail.com 🌐 www.srmhraipur.com

24/7  
Emergency  
Services





# SHRI RAM IMAGING & DIAGNOSTIC CENTER

Ground Floor, Raheja Towers, Jail Road, Raipur  
Ph. : 0771-4099090, Mo. : 9294870000

**DR ANAND BANSAL**

MBBS MD DNB(Radiodiagnosis)  
(IMS BHU) (Gold Medalist)  
Ex Senior Resident (AIIMS Raipur)  
Ex Assistant Professor (Pt JNMC Raipur)  
Reg. No. - CGMC 6359/2015

## 5D SONOGRAPHY -16 SLICE CT SCAN - DIGITAL X RAY - PATHOLOGY - BIOPSY

PATIENT NAME: TIKU RAM SEN	DATE: 06/06/2024
REF PHY: SHRIRAM MULTISPECIALITY HOSPITAL GUDHIYARI (SRMS), PATIENT ID: 52071	AGE/SEX: 49 Years/MALE

### USG WHOLE ABDOMEN

**Liver:** Liver is normal in size (12.0 cm), smooth in outline & echotexture.

**Billiry system:** IHBR's are not dilated. CBD is not dilated.

**Liver vessels:** Portal vein and hepatic veins are normal.

**Gall bladder:** Distended with anechoic lumen and normal wall thickness.

**Pancreas & Paraaortic Region:** Normal. Pancreatic duct not dilated.

**Spleen:** Is normal in size measures (9.0 cm) with normal echotexture.

Kidneys	RIGHT	LEFT
SIZE	9.4 x 3.7 cm	9.1 x 4.8 cm
CORTICAL ECHOGENICITY	Normal	Normal
CORTICOMEDULLARY DIFFERENTIATION	Maintained	Maintained
PELVICALYCEAL SYSTEM	Not dilated	Not dilated
URETER	Not dilated	Not dilated
CALCULUS	No	No

**Urinary bladder:** The urinary bladder shows physiological distention. It shows normal wall thickness.

**Prostate:** is normal in size measures 2.9 x 2.6 x 2.4 cm, (weight 9.5 gm) with normal shape & echotexture.

**Fluid:** There is no free or loculated fluid collection in abdomen or pelvis.

**Bowel loops** are grossly normal.

No significant lymphadenopathy is noted.



# SHRI RAM IMAGING & DIAGNOSTIC CENTER

Ground Floor, Raheja Towers, Jail Road, Raipur  
Ph. : 0771-4099090, Mo. : 9294870000

**DR ANAND BANSAL**  
MBBS MD DNB(Radiodiagnosis)  
(IMS BHU) (Gold Medalist)  
Ex Senior Resident (AIIMS Raipur)  
Ex Assistant Professor (Pt JNMC Raipur)  
Reg. No. - CGMC 6359/2015

**5D SONOGRAPHY -16 SLICE CT SCAN - DIGITAL X RAY - PATHOLOGY - BIOPSY**

PATIENT NAME: TIKU RAM SEN	DATE: 06/06/2024
REF PHY: SHRIRAM MULTISPECIALITY HOSPITAL GUDHIYARI (SRMS), PATIENT ID: 52071	AGE/SEX: 49 Years/MALE

## IMPRESSION:

- **USG ABDOMEN WITHIN NORMAL LIMITS.**

*Advised clinical correlation/further evaluation if clinically indicated.*



**DR ANAND BANSAL**  
MD DNB RADIODIAGNOSIS  
CONSULTANT RADIOLOGIST  
CGMC 2015/6359

Typist: DEKUMAR SAHU

This report is for perusal of the doctor only not the definitive diagnosis; findings have to be clinically correlated. Ultrasound has its limitations in obese patients and in retroperitoneal organs. All congenital abnormalities cannot be detected on ultrasound. This report is not for medico-legal purposes.

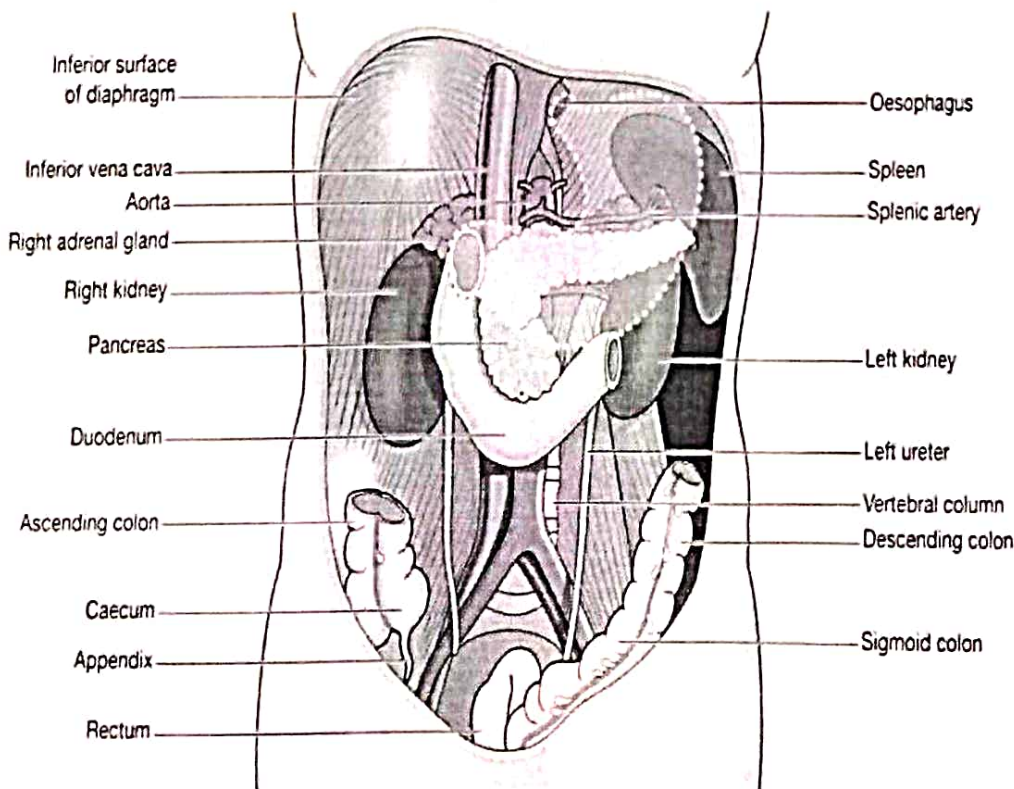

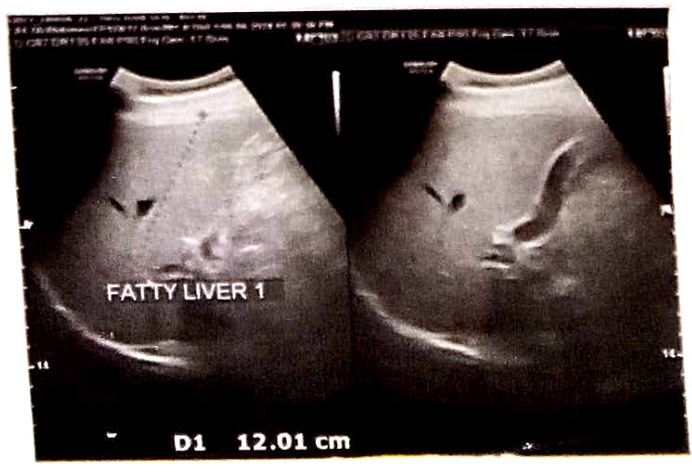



# Shree Ram Multispeciality Hospital (SRMH)

Lokah Samasta Sukhino Bhavantu

PT. NAME : MR. TIKU RAM SEN  
MOBILE NO : 8839898859 TEST NO 45  
DOCTOR : DR. AJIT KUMAR  
REFERRED BY : SELF

AGE / SEX : 49Y/MALE  
UH ID NO : SRMH-240698  
COLLECTION : 06-06-2024  
REPORTING : 06-Jun-2024

## HAEMATOLOGY

TEST NAME	RESULT	UNIT	NORMAL VALUES
<b>CBC (COMPLETE BLOOD COUNT)</b>			
HAEMOGLOBIN (Hb)	13.2	gm%	13.5 - 17.5
TOTAL RBC COUNT	4.90	Million/cumm	4.5 - 5.9
HAEMATOCRIT (PCV)	39.7	%	41.5 - 50.4
<b>RBC INDICES</b>			
MCV	77.8	fl	78 - 96
MCH	26.2	pg	27 - 32
MCHC	34.1	%	33 - 37
RDW	12.1	%	11 - 16
TOTAL WBC COUNT (TLC)	8,400	/cumm	4000 - 11000
<b>DIFFERENTIAL COUNT</b>			
NEUTROPHILS	70	%	40 - 70
LYMPHOCYTES	22	%	22 - 48
EOSINOPHILS	03	%	0 - 6
MONOCYTES	05	%	2 - 10
BASOPHILS	00	%	-
PLATELET COUNT	2.36	/cumm	1.50 - 4.50
PCT	0.13	%	0.10 - 0.28
MPV(MEAN PLATELET VOLUME)	9.2	µm3	8 - 11
PDW	14.3	%	11 - 18

-- End Of Report --

LAB TECHNICIAN

Note : This Report is not for medicolegal purpose



Dr. Dhananjay Prasad  
MBBS, MD (Pathologist)

📍 Near Railway Under Bridge, Basant Vihar Gate No. 1, Gondwara Chowk, Gudhiyari, Raipur (Chhattisgarh)

☎ 0771-43 43 161, 0771-43 40 162, 📞 8404 8404 79

✉ shreeramhospital.op@gmail.com 🌐 www.srmhraipur.com





# Shree Ram Multispeciality Hospital (SRMH)

Lokah Samasta Sukhino Bhavantu

PT. NAME : MR. TIKU RAM SEN  
MOBILE NO : 8839898859 TEST NO 45  
DOCTOR : DR. AJIT KUMAR  
REFERRED BY : SELF

AGE / SEX : 49Y/MALE  
UH ID NO. : SRMH-240698  
COLLECTION : 06-06-2024  
REPORTING : 06-Jun-2024

## HAEMATOLOGY

TEST NAME	RESULT	UNIT	NORMAL VALUES
<b>BLOOD GROUPING AND RH TYPING</b>			
BLOOD GROUP	"B"		-
RH FACTOR	POSITIVE		-

-- End Of Report --

LAB TECHNICIAN

Note : This Report is not for medicolegal purpose

Dr. Dhananjay Prasad  
MBBS, MD (Pathologist)

📍 Near Railway Under Bridge, Basant Vihar Gate No. 1, Gondwara Chowk,  
Gudhiyari, Raipur (Chhattisgarh)

☎ 0771-43 43 161, 0771-43 40 162, 📞 8404 8404 79

✉ shreeramhospital.op@gmail.com 🌐 www.srmhraipur.com





# Shree Ram Multispeciality Hospital (SRMH)

L o k a h S a m a s t a S u k h i n o B h a v a n t u

PT. NAME : MR. TIKU RAM SEN  
MOBILE NO : 8839898859 TEST NO 45  
DOCTOR : DR. AJIT KUMAR  
REFERRED BY : SELF

AGE / SEX : 49Y/MALE  
UH ID NO. : SRMH-240698  
COLLECTION : 06-06-2024  
REPORTING : 06-Jun-2024

## BIOCHEMISTRY

TEST NAME	RESULT	UNIT	NORMAL VALUES
<b>BLOOD SUGAR - FASTING AND PP</b>			
BLOOD SUGAR FASTING	119.6	mg/dL	70 - 120
BLOOD SUGAR PP	220.4	mg/dL	80 - 140

-- End Of Report --

LAB TECHNICIAN

Note : This Report is not for medicolegal purpose

Dr. Dhananjay Prasad  
MBBS, MD (Pathologist)

📍 Near Railway Under Bridge, Basant Vihar Gate No. 1, Gondwara Chowk,  
Gudhiyari, Raipur (Chhattisgarh)

☎ 0771-43 43 161, 0771-43 40 162, 📞 8404 8404 79

✉ shreeramhospital.op@gmail.com 🌐 www.srmhraipur.com





# Shree Ram Multispeciality Hospital (SRMH)

L o k a h S a m a s t a S u k h i n o B h a v a n t u

PT. NAME : MR. TIKU RAM SEN  
MOBILE NO : 8839898859 TEST NO 45  
DOCTOR : DR. AJIT KUMAR  
REFERRED BY : SELF

AGE / SEX : 49Y/MALE  
UH ID NO. : SRMH-240698  
COLLECTION : 06-06-2024  
REPORTING : 06-Jun-2024

## HAEMATOLOGY

TEST NAME	RESULT	UNIT	NORMAL VALUES
<b>ESR (ERYTHROCYTE SEDIMENTATION RATE)</b>			
ESR	15	mm at end of 1 h	0 - 15

-- End Of Report --

LAB TECHNICIAN

Note : This Report is not for medicolegal purpose

Dr. Dhananjay Prasad  
MBBS, MD (Pathologist)

📍 Near Railway Under Bridge, Basant Vihar Gate No. 1, Gondwara Chowk,  
Gudhiyari, Raipur (Chhattisgarh)

☎ 0771-43 43 161, 0771-43 40 162, 📞 8404 8404 79

✉ shreeramhospital.op@gmail.com 🌐 www.srmhraipur.com





# Shree Ram Multispeciality Hospital (SRMH)

L o k a h S a m a s t a S u k h i n o B h a v a n t u

PT. NAME : MR. TIKU RAM SEN  
MOBILE NO : 8839898859 TEST NO 45  
DOCTOR : DR. AJIT KUMAR  
REFERED BY : SELF

AGE / SEX : 49Y/MALE  
UH ID NO. : SRMH-240698  
COLLECTION : 06-06-2024  
REPORTING : 06-Jun-2024

## BIOCHEMISTRY

TEST NAME	RESULT	UNIT	NORMAL VALUES
<u>CREATININE</u>			
CREATININE	0.93	mg / dl	0.6 - 1.2
<u>URIC ACID</u>			
URIC ACID	5.32	mg/dL	3.6 - 7.7

-- End Of Report --

LAB TECHNICIAN

Note : This Report is not for medicolegal purpose

Dr. Dhananjay Prasad  
MBBS, MD (Pathologist)

📍 Near Railway Under Bridge, Basant Vihar Gate No. 1, Gondwara Chowk,  
Gudhiyari, Raipur (Chhattisgarh)

☎ 0771-43 43 161, 0771-43 40 162, 📞 8404 8404 79

✉ shreeramhospital.op@gmail.com 🌐 www.srmhraipur.com





# Shree Ram Multispeciality Hospital (SRMH)

Lokah Samasta Sukhino Bhavantu

PT. NAME : MR. TIKU RAM SEN  
MOBILE NO : 8839898859 TEST NO 45  
DOCTOR : DR. AJIT KUMAR  
REFERRED BY : SELF

AGE / SEX : 49Y/MALE  
UH ID NO. : SRMH-240698  
COLLECTION : 06-06-2024  
REPORTING : 06-Jun-2024

## BIOCHEMISTRY

TEST NAME	RESULT	UNIT	NORMAL VALUES
<b>LIVER FUNCTION TEST (LFT)</b>			
BILIRUBIN TOTAL	0.57	mg/dL	0.2 - 1
BILIRUBIN DIRECT	0.28	mg / dl	0.1 - 0.6
BILIRUBIN INDIRECT	0.34	mg / dl	0.1 - 0.4
SGOT	34.3	U / L	0 - 46
SGPT	30.6	U / L	0 - 40
ALKALINE PHOSPHATASE	187.1	U / L	0 - 240
TOTAL PROTEIN	6.69	g / dl	6 - 8
ALBUMIN	3.85	g/dl	3.5 - 5.0
GLOBULIN	2.84	g / dl	2 - 3.5
A/G RATIO	2.35		1 - 2.5

-- End Of Report --

LAB TECHNICIAN

Note : This Report is not for medicolegal purpose

Dr. Dhananjay Prasad  
MBBS, MD (Pathologist)

📍 Near Railway Under Bridge, Basant Vihar Gate No. 1, Gondwara Chowk,  
Gudhiyari, Raipur (Chhattisgarh)

☎ 0771-43 43 161, 0771-43 40 162, 📞 8404 8404 79

✉ shreeramhospital.op@gmail.com 🌐 www.srmhraipur.com







# Shree Ram Multispeciality Hospital (SRMH)

L o k a h S a m a s t a S u k h i n o B h a v a n t u

PT. NAME : MR. TIKU RAM SEN  
 MOBILE NO : 8839898859 TEST NO 45  
 DOCTOR : DR. AJIT KUMAR  
 REFERED BY : SELF

AGE / SEX : 49Y/MALE  
 UH ID NO. : SRMH-240698  
 COLLECTION : 06-06-2024  
 REPORTING : 06-Jun-2024

### BIOCHEMISTRY

TEST NAME	RESULT	UNIT	NORMAL VALUES
<b>HbA1c -Glycosylated hemoglobin</b>			
HbA1c -Glycosylated hemoglobin	5.81	%	Normal Range : <6% Good Control : 6-7% fair Control : 7-8% Unsatisfactory Control : 8-10% Poor Control : >10% - 80 - 120
Estimated average plasma glucose	129.536	mg/dl	

-- End Of Report --

LAB TECHNICIAN

Dr. Dhananjay Prasad  
MBBS, MD (Pathologist)

Note : This Report is not for medicolegal purpose

📍 Near Railway Under Bridge, Basant Vihar Gate No. 1, Gondwara Chowk,  
 Gudhiyari, Raipur (Chhattisgarh)  
 ☎ 0771-43 43 161, 0771-43 40 162, 📞 8404 8404 79  
 ✉ shreeramhospital.op@gmail.com 🌐 www.srmhraipur.com





# Shree Ram Multispeciality Hospital (SRMH)

L o k a h S a m a s t a S u k h i n o B h a v a n t u

PT. NAME : MR. TIKU RAM SEN  
MOBILE NO : 8839898859 TEST NO 45  
DOCTOR : DR. AJIT KUMAR  
REFERRED BY : SELF

AGE / SEX : 49Y/MALE  
UH ID NO. : SRMH-240698  
COLLECTION : 06-06-2024  
REPORTING : 06-Jun-2024

## BIOCHEMISTRY

TEST NAME	RESULT	UNIT	NORMAL VALUES
<b>LIPID PROFILE</b>			
CHOLESTEROL	221.8	mg / dl	150 - 220
SERUM TRYGLYCERIDE	160.1	mg / dl	60 - 165
HDL	35.4	mg / dl	35 - 80
LDL	186.4	mg/dL	90 - 160
VLDL	32.02	mg/dL	20 - 50
CHOLESTEROL / HDL RATIO	6.26	mg/dL	3.5 - 5.5
LDL/HDL Ratio	5.26	mg / dl	2.5 - 3.5
TRIGLYCERIDES / HDL RATIO	4.52	mg / dl	2.0 - 4.0

-- End Of Report --

LAB TECHNICIAN

Note : This Report is not for medicolegal purpose

Dr. Dhananjay Prasad  
MBBS, MD (Pathologist)

📍 Near Railway Under Bridge, Basant Vihar Gate No. 1, Gondwara Chowk,  
Gudhiyari, Raipur (Chhattisgarh)

☎ 0771-43 43 161, 0771-43 40 162, 📞 8404 8404 79

✉ shreeramhospital.op@gmail.com 🌐 www.srmhraipur.com





# Shree Ram Multispeciality Hospital (SRMH)

L o k a h S a m a s t a S u k h i n o B h a v a n t u

PT. NAME : MR. TIKU RAM SEN  
MOBILE NO : 8839898859 TEST NO 45  
DOCTOR : DR. AJIT KUMAR  
REFERRED BY : SELF

AGE / SEX : 49Y/MALE  
UH ID NO. : SRMH-240698  
COLLECTION : 06-06-2024  
REPORTING : 06-Jun-2024

### CLINICAL PATHOLOGY

TEST NAME	RESULT	UNIT	NORMAL VALUES
<b>URINE SUGAR FASTING AND PP</b>			
URINE SUGAR FASTING	Absent		Absent -
URINE SUGAR PP	Present (+++)		Absent -

-- End Of Report --

LAB TECHNICIAN

Dr. Dhananjay Prasad  
MBBS, MD (Pathologist)

Note : This Report is not for medicolegal purpose

📍 Near Railway Under Bridge, Basant Vihar Gate No. 1, Gondwara Chowk,  
Gudhiyari, Raipur (Chhattisgarh)

☎ 0771-43 43 161, 0771-43 40 162, 📞 8404 8404 79

✉ shreeramhospital.op@gmail.com 🌐 www.srmhraipur.com





# Shree Ram Multispeciality Hospital (SRMH)

L o k a h S a m a s t a S u k h i n o B h a v a n t u

MR. TIKU RAM SEN  
Age: 49 Years  
Sex: Male

Sample Collected At:  
Ref. By: Dr.AJIT KUMAR

Registered: 06 JUNE, 24 10:30: AM  
Collected: 06 JUNE, 24 10:35 AM  
Reported: 07 JUNE, 24 11:50 AM

## BUN / Creatinine Ratio PANAL

Investigation	Observed Value	Unit	Biological Reference Interval
BUN	9.84	mg/dL	7.00 - 20.00
Serum Creatinine	0.93	mg/dL	0.55 - 1.20
BUN / Creatinine Ratio	10.58		10:1 - 20:1

Blood urea nitrogen (BUN) is a waste product produced when the liver breaks down protein. The kidneys then filter it out of the blood and eliminate it through urine. Creatinine is a waste product created by the breakdown of phosphocreatine, a molecule stored in muscle tissue. The kidneys filter creatinine from the blood, and its levels in the body reflect the efficiency of the kidney's excretory function. therefore, BUN and creatinine are useful markers in assessing kidney health because they help doctors evaluate the kidney's filtration rate.



Dr. D. Prasad  
M.D.(Pathologist)

📍 Near Railway Under Bridge, Basant Vihar Gate No. 1, Gondwara Chowk,  
Gudhiyari, Raipur (Chhattisgarh)

☎ 0771-43 43 161, 0771-43 40 162, 📞 8404 8404 79

✉ shreeramhospital.op@gmail.com 🌐 www.srmhraipur.com

24/7  
Emergency  
Services





# Shree Ram Multispeciality Hospital (SRMH)

L o k a h S a m a s t a S u k h i n o B h a v a n t u

MR. TIKU RAM SEN  
Age: 49 Years  
Sex: Male

Sample Collected At:  
Ref. By: Dr.AJIT KUMAR

Registered: 06 JUNE, 24 10:30 AM  
Collected: 06 JUNE, 24 10:35 AM  
Reported: 07 JUNE, 24 11:50 AM

### TFT

#### Thyroid Function Test (TFT)

Investigation	Observed Value	Unit	Biological Reference Interval
<b>THYROID SERUM HORMONS</b>			
Serum Triiodothyronine (T3)	1.41	ng/mL	0.89 - 1.87
Serum thyroxine (T4)	7.82	ug/dL	5.1 - 14.28
Thyroid Stimulating Hormone (TSH)	1.27	µIU/mL	0.66 - 5.67

#### Comments:-

- (i) Ethnicity, iodine intake, gender, age, body mass index and Exercise influences the reference range of Thyroid hormones and serum TSH concentrations.
- (ii) Changes in Thyroid Hormones (especially T3) and TSH may be seen as early as 24 hours after the onset of non-thyroidal illness. (Poor nutrition/starvation, sepsis, burns, malignancy, myocardial infarction, post-surgery, and with chronic liver and renal disease)
- (iii) Serum total T4 and T3 concentrations increase to approximately 150% of non-pregnant values – this occurs during the first half of pregnancy and is maintained thereafter until parturition. Free T4 concentrations also change during pregnancy: in the first trimester a transient rise is often observed.
- (iv) Measurement of FT4 and FT3 is best avoided in patients receiving heparin therapy. (When indicated, blood sample should be taken 10 hours after the last injection of heparin, and analyzing it without delay, can reduce the risk of artifactual hyperthyroxinaemia.)
- (v) Phenytoin, carbamazepine and furosemide cause artifactual increase in free T4 (FT4) and decrease in total T4.

Dr. D. Prasad  
M.D.(Pathologist)

END OF REPORT  
Near Railway Under Bridge, Basant Vihar Gate No. 1, Gondwara Chowk,  
Gudhiyari, Raipur (Chhattisgarh)

☎ 0771-43 43 161, 0771-43 40 162, 📞 8404 8404 79  
✉ shreeramhospital.op@gmail.com 🌐 www.srmhraipur.com





# Shree Ram Multispeciality Hospital (SRMH)

Lokah Samasta Sukhino Bhavantu

MR. TIKU RAM SEN

Age: 49 Years

Sex: Male

Sample Collected At:

Ref. By: Dr.AJIT KUMAR

Registered: 06 JUNE 24 10:30 AM

Collected: 06 JUNE 24 10:35 AM

Reported: 07 JUNE 24 11:50 AM

Investigation	Observed Value	Unit	Biological Reference Interval
---------------	----------------	------	-------------------------------

(vi) Effect of drugs on Thyroid function test parameters :

Parameter Name	Unit	Age Group	Expected Values Women	Expected Values Men
T3	ng/mL	20 - 69	0.87 - 1.78	0.87 - 1.78
		First Trimester	1.05 - 2.3	0.73 - 2.88
		Second Trimester	1.29 - 2.62	0.8 - 2.75
		Third Trimester	1.35 - 2.62	0.86 - 2.65
		0 - 6 Days	0.73 - 2.88	0.92 - 2.48
		>6 Days - < 3 months	0.8 - 2.75	0.93 - 2.31
		>3 - < 12 months	0.86 - 2.65	0.91 - 2.18
		>1 - < 6 years	0.92 - 2.48	
		>6 - < 11 years	0.93 - 2.31	
		>11 - < 20 years	0.91 - 2.18	
T4	ug/dL	20 - 69	5.48 - 14.28	5.48 - 14.28
		First Trimester	7.33 - 14.8	5.04 - 18.5
		Second Trimester	7.93 - 16.1	5.41 - 17.0
		Third Trimester	6.95 - 15.7	5.67 - 16
		0 - 6 Days	5.04 - 18.5	5.95 - 14.7
		>6 Days - < 3 months	5.41 - 17.0	5.99 - 13.8
		>3 - < 12 months	5.67 - 16	5.91 - 13.2
		>1 - < 6 years	5.95 - 14.7	
		>6 - < 11 years	5.99 - 13.8	
		>11 - < 20 years	5.91 - 13.2	
TSH (Thyroid Stimulating Hormone)	μ U/ml	20 - 69	0.38 - 5.33	0.7 - 15.2
		First Trimester	0.33 - 4.59	0.72 - 11.0
		Second Trimester	0.35 - 4.1	0.73 - 8.35
		Third Trimester	0.21 - 3.15	0.7 - 5.97
		0 - 6 Days	0.7 - 15.2	0.6 - 4.84
		>6 Days - < 3 months	0.72 - 11.0	0.51 - 4.3
		>3 - < 12 months	0.73 - 8.35	
		>1 - < 6 years	0.7 - 5.97	
		>6 - < 11 years	0.6 - 4.84	
		>11 - < 20 years	0.51 - 4.3	

NOTE:- Kindly correlate clinically.

Dr. D. Prasad  
M.D. (Pathologist)

Near Railway Under Bridge, Basant Vihar Gate No. 1, Gondwara Chowk,  
Gudhiyari, Raipur (Chhattisgarh)

☎ 0771-43 43 161, 0771-43 40 162, 📞 8404 8404 79

✉ shreeramhospital.op@gmail.com 🌐 www.srmhraipur.com





# Shree Ram Multispeciality Hospital (SRMH)

L o k a h S a m a s t a S u k h i n o B h a v a n t u

MR. TIKU RAM SEN  
Age: 49 Years  
Sex: Male

Sample Collected At:  
Ref. By: Dr.AJIT KUMAR

Registered 06 JUNE 24 10:30 AM  
Collected 06 JUNE 24 10:35 AM  
Reported 07 JUNE 24 11:50 AM

Investigation	Observed Value	Unit	Biological Reference Interval
PSA, Total	0.19	ng/mL	0 - 4



# Shree Ram Multispeciality Hospital (SRMH)

L o k a h S a m a s t a S u k h i n o B h a v a n t u

Mr. TIKU RAM SEN

Sample Collected At :

Registered : 06 Jun,24 11:30AM

Age: 49 Years

Ref By : Dr.AJIT KUMAR

Collected : 06 Jun,24 12:49 PM

Sex:-Male

Reported : 06 Jun,24 7:28 PM

## GAMAMA GLUTAMYL TRANSFERASE (GGT)

INVESTIGATION	RESULT	REFERENCE VALUE	UNIT
GAMMA – GLUTAMYL TRANSFERASE (GGT) , SERUM	13.1	12.00-18.00	U/L

GENDER	-	NORMAL RANGE(U/L)
MALE	-	12.00-18.00
FEMALE	-	6.00-29.00

### COMMENTS:-

Gamma – Glutamyl Transferase (Ggt) Is An Enzyme That Is Found In Many Organs Throughtout The Body , With The Highest Concentrations Found In The Liver .Ggt Is Elevated In The Blood In Most Diseases That Cause Damage To The Liver Or Bile Ducts ,This Test Measures The Level Of Ggt In A Blood Samle.

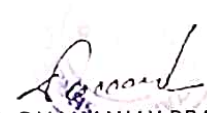
  
DR. DHANANJAY PRASAD  
(MD Pathology)

📍 Near Railway Under Bridge, Basant Vihar Gate No. 1, Gondwara Chowk,  
Gudhiyari, Raipur (Chhattisgarh)

☎ 0771-43 43 161, 0771-43 40 162, 📞 8404 8404 79

✉ shreeramhospital.op@gmail.com 🌐 www.srmhraipur.com







# Shree Ram Multispeciality Hospital (SRMH)

L o k a h S a m a s t a S u k h i n o B h a v a n t u

PT. NAME : MR. TIKU RAM SEN  
MOBILE NO : 8839898859 TEST NO 45  
DOCTOR : DR. AJIT KUMAR  
REFERRED BY : SELF

AGE / SEX : 49Y/MALE  
UH ID NO. : SRMH-240698  
COLLECTION : 06-06-2024  
REPORTING : 06-Jun-2024

## CLINICAL PATHOLOGY

TEST NAME	RESULT	UNIT	NORMAL VALUES
<b>URINE ROUTINE AND MICROSCOPY</b>			
<b>PHYSICAL EXAMINATION</b>			
QUANTITY	20	ml	-
COLOUR	Pale Yellow		Pale Yellow -
APPEARANCE	S. Turbid		Clear -
REACTION	Clear		Acitic -
<b>CHEMICAL EXAMINATION</b>			
ALBUMIN	Trace(+)		Absent -
SUGAR	Present(+++)		Absent -
KETONE	Absent		Absent -
BILE SALT	Absent		Absent -
BILE PIGMENT	Absent		Absent -
<b>MICROSCOPIC EXAMINATION</b>			
PUS CELLS	3-5	/hpf	2 - 5
EPITHELIAL CELLS	2-3	/hpf	1 - 5
RBC	Nil	/hpf	0 - 3
CAST	Nil	/lpf	Nil -
YEAST	Nil		Nil -
CRYSTAL	Nil	/lpf	Nil -
BACTERIA	Nil		Nil -
OTHERS	-		-

-- End Of Report --

LAB TECHNICIAN

Note : This Report is not for medicolegal purpose

Dr. Dhananjay Prasad  
MBBS, MD (Pathologist)

📍 Near Railway Under Bridge, Basant Vihar Gate No. 1, Gondwara Chowk,  
Gudhiyari, Raipur (Chhattisgarh)

☎ 0771-43 43 161, 0771-43 40 162, 📞 8404 8404 79

✉ shreeramhospital.op@gmail.com 🌐 www.srmhraipur.com

