

 भारत सरकार  
GOVERNMENT OF INDIA

 राकेश कुमार  
Rakesh Kumar  
जन्म वर्ष / Year of Birth : 1985  
पुरुष / Male

5778 2066 5031 

आधार – आम आदमी का अधिकार

 भारतीय विशिष्ट पहचान प्राधिकरण  
UNIQUE IDENTIFICATION AUTHORITY OF INDIA

पता: S/O मेहर चंद, लुट्टु, झुंझुनूं,  
राजस्थान, 333001

Address: S/O Mehar Chand, LUTTU,  
Jhunjhunun, Rajasthan,  
333001

1947 1800 180 1947 help@uidai.gov.in www.uidai.gov.in P.O. Box No.1947, Bengaluru-560 001

  
Rajasthan Diagnostic &  
Medical Research Centre  
Jhunjhunu

  
7665275090

Name: Rakesh Kumar  
Patient ID: 8766

08.06.2024 12:31:36  
Standard 12-Lead

Rajasthan Diagnostic & MR Centre  
E-110, Subhash Marg, Indira Nagar, Mandawa, Mod  
Jhunjhunu (Raj.)

Date of birth: Male  
Gender: Male  
Height: 57 cm  
Weight: 173 kg  
Ethnicity: Undefined  
Patient maker: Unknown

Visit ID: Room: Medication:  
Order ID: Ord. prov.: Ord. prot.:

HR: 68 bpm  
RR: 882 ms  
P axis: 67°  
QRS axis: 59°  
T axis: 64°  
PR: 119 ms  
QR: 155 ms  
QT: 95 ms  
QTc: 377 ms  
QTcB: 401 ms

Otherwise normal  
Sinus rhythm  
Normal electrical axis  
Incomplete right bundle branch block  
Otherwise normal ECG  
Unconfirmed report

*[Signature]*  
Rajasthan Diagnostic &  
Medical Research Centre  
Jhunjhunu

*[Signature]*

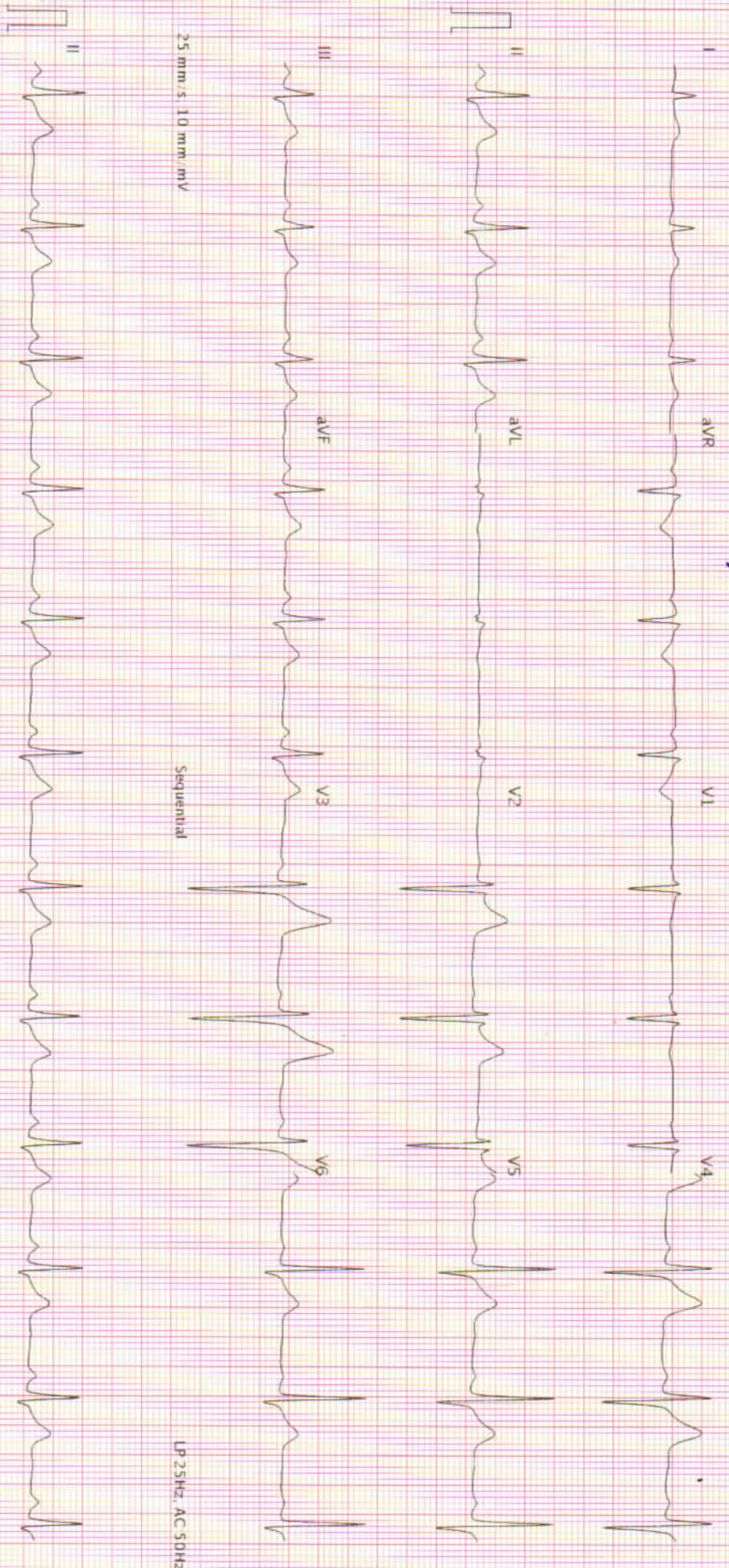

25 mm/s, 10 mm/mV  
AT-102 G2 1.2.0 (1080 009831)

Printed on 08.06.2024 12:31:54

LP 25Hz, AC 50Hz  
Page 1 of 1

SCHILLER

Part No: 157048M

CE 0123

SBD



# RAJASTHANI DIAGNOSTIC & MR CENTRE

FULLY COMPUTERISED PATHOLOGY LABORATORY

MRI

CT SCAN

TMT

SONOGRAPHY

X-RAY

ECG

MAMOGRAPHY

NAME : RAKESH KUMAR	AGE 38 /SEX M
REF. BY :BO HEALTH CHECK-UP	DATE: 08.06.2024

## X-RAY CHEST PA

- Both lung fields appear normal in under view
- No e/o consolidation or cavitations is seen.
- Both costo-phrenic angles appear clear.
- Cardiac size is within normal limits.
- Both domes of diaphragm appear normal.
- Bony thoracic cage & soft tissue shadow appear normal.

IMPRESSION :- NORMAL X-RAY CHEST (PA)

DR. ANUSHA MAHALAWAT

MD (RADIODIAGNOSIS)

RMC -38742/25457

Dr. Anusha Mahalawat  
MD (Radiodiagnosis)  
(RMC. 38742/25457)



आपातकालीन सेवाएं

THIS REPORT IS NOT VALID FOR MEDICO LEGAL PURPOSE





# RAJASTHANI DIAGNOSTIC & MRI CENTRE

FULLY COMPUTERISED PATHOLOGY LABORATORY

MRI CT SCAN TMT SONOGRAPHY X-RAY ECG MAMOGRAPHY

## Hematology Analysis Report

First Name: RAKESH KUMAR Sample Type: \_\_\_\_\_ Sample ID: 14  
 Last Name: \_\_\_\_\_ Department: \_\_\_\_\_ Test Time: 08/06/2024 13:40  
 Gender: Male Med Rec. No.: \_\_\_\_\_ Diagnosis: \_\_\_\_\_  
 Age: 38 Year

Parameter	Result	Ref. Range	Unit
1 WBC	6.76	4.00-10.00	10 <sup>3</sup> /uL
2 Neu%	50.0	50.0-70.0	%
3 Lym%	27.1	20.0-40.0	%
4 Mon%	5.6	3.0-12.0	%
5 Eos%	15.3 H	0.5-5.0	%
6 Bas%	2.0 H	0.0-1.0	%
7 Neu#	3.38	2.00-7.00	10 <sup>3</sup> /uL
8 Lym#	1.83	0.80-4.00	10 <sup>3</sup> /uL
9 Mon#	0.38	0.12-1.20	10 <sup>3</sup> /uL
10 Eos#	1.03 H	0.02-0.50	10 <sup>3</sup> /uL
11 Bas#	0.14 H	0.00-0.10	10 <sup>3</sup> /uL
12 RBC	5.42	4.00-5.50	10 <sup>6</sup> /uL
13 HGB	12.7	12.0-16.0	g/dL
14 HCT	44.9	40.0-54.0	%
15 MCV	82.9	80.0-100.0	fL
16 MCH	23.4 L	27.0-34.0	pg
17 MCHC	28.2 L	32.0-36.0	g/dL
18 RDW-CV	13.4	11.0-16.0	%
19 RDW-SD	45.3	35.0-56.0	fL
20 PLT	271	100-300	10 <sup>3</sup> /uL
21 MPV	9.4	6.5-12.0	fL
22 PDW	12.2	9.0-17.0	fL
23 PCT	0.255	0.108-0.282	%
24 P-LCR	33.3	11.0-45.0	%
25 P-LCC	90	30-90	10 <sup>3</sup> /uL

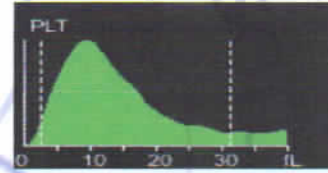
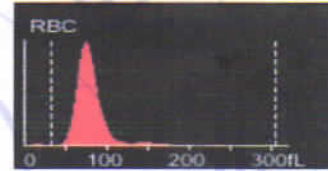
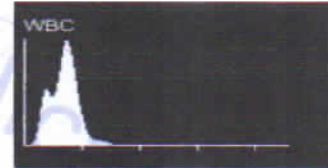

*Mamta Khuteta*  
 D.: Mamta Khuteta  
 M.D. (Path.)  
 RMC No. : 4720/16260

Submitter: \_\_\_\_\_ Operator: service Approver: \_\_\_\_\_  
 Draw Time: 08/06/2024 13:40 Received Time: 08/06/2024 13:40 Validated Time: \_\_\_\_\_  
 Report Time: 08/06/2024 13:44 Remarks: \_\_\_\_\_

\*The Report is responsible for this sample only. If you have any questions, please contact us in 24 hours



THIS REPORT IS NOT VALID FOR MEDICO LEGAL PURPOSE





# RAJASTHANI DIAGNOSTIC & MRI CENTRE

FULLY COMPUTERISED PATHOLOGY LABORATORY

MRI

CT SCAN

TMT

SONOGRAPHY

X-RAY

ECG

MAMOGRAPHY

Patient Name: **RAKESH KUMAR**  
 Sr. No. : 6340  
 Patient ID No.: 6255  
 Age : 38 Gender : MALE  
 Ref. By Dr : MEDI-WHEEL HEALTH CHECKUP



Registered on : 08-06-2024 10:39 AM  
 Collected On : 08-06-2024 10:39 AM  
 Received On : 08-06-2024 10:39 AM  
 Reported On : 08-06-2024 01:23 PM  
 Bar Code   
 LIS Number 2 2 7 5

## HAEMATOLOGY

Test Name	Observed Values	Units	Reference Intervals
ESR (Erythrocyte Sedimentation Rate)	15	mm/hr	20
BLOOD GROUPING (ABO & Rh)	A+ Positive		



*Ashish Sethi*

Dr. Ashish Sethi  
 Consultant Biochemist

24/7

EMERGENCY SERVICE

TECHNOLOGIST

आपका जीवन सुरक्षित रखें

*Mamta Khuleta*

Dr. Mamta Khuleta  
 M.D. (Path.)

RMC No. : 4720



PATHOLOGIST

THIS REPORT IS NOT VALID FOR MEDICO LEGAL PURPOSE our responsibility.

\* No part of this report should be reproduced for any purpose. \* Interpret result after considering Age sex effect of drug and other relevant factor.

**B-110, Indra Nagar, Jhunjhunu (Raj.) Ph. No. 01592-294977**



# RAJASTHANI DIAGNOSTIC & MRI CENTRE

## FULLY COMPUTERISED PATHOLOGY LABORATORY

MRI

CT SCAN

TMT

SONOGRAPHY

X-RAY

ECG

MAMOGRAPHY

Patient Name: **RAKESH KUMAR**  
 Sr. No. : 6340  
 Patient ID No.: 6255  
 Age : 38 Gender : MALE  
 Ref. By Dr : MEDI-WHEEL HEALTH CHECKUP



Registered on : 08-06-2024 10:39 AM  
 Collected On : 08-06-2024 10:39 AM  
 Received On : 08-06-2024 10:39 AM  
 Reported On : 08-06-2024 01:23 PM  
 Bar Code   
 LIS Number 2 2 7 5

### HAEMATOLOGY

#### HbA1c(Glycosylated hemoglobin)

Test Name	Observed Values	Units	Reference Intervals
HbA1c(Glycosylated hemoglobin)	5.60	%	< 6.50 Non-Diabetic 6.50 - 7.00 Very Good Control 7.10 - 8.00 Adequate Control 8.10 - 9.00 Suboptimal Control 9.10 - 10.00 Diabetic Poor Control > 10.00 Very Poor Control
eAG (Estimated Average Glucose)	114.02	mg/dL	
eAG (Estimated Average Glucose)	6.33	mmol/L	

Method : Fluorescence Immunoassay Technology

Sample Type : EDTA Blood

Test Performed by:-

Fully Automated (EM 200 ) ERBA MANNHEIM.

#### Remarks :

Glycosylated Hemoglobin Testing is Recommended for both (a) Checking Blood Sugar Control in People who might be Pre-Diabetic. (b) Monitoring Blood Sugar Control in patients in more elevated levels, termed Diabetes Mellitus. The American Diabetic Association suggests that the Glycosylated Hemoglobin Test be Performed atleast Two Times in Year in Patients with Diabetes that are meeting Treatment Goals (and That have stable glycemic Control) and Quarterly in Patients with Diabetes whos therapy has changed or that are not meeting Glycemic Goals.

Glycosylated Hemoglobin measurement is not appropriate where there has been change in diet or Treatment within 6 Weeks. Hence people with recent Blood Loss, Hemolytic Anemia, or Genetic Differences in the Hemoglobin Molecule (Hemoglobinopathy) such as Sickle-cell Disease and other Conditions, as well as those that have donated Blood recently, are not suitable for this Test.

### BIO-CHEMISTRY

Test Name	Observed Values	Units	Reference Intervals
Glucose Fasting (Method : GOD-POD )	93.00	mg/dL	Glucose Fasting Cord: 45-96 New born, 1d: 40 -60 New born, >1d: 50-80 Child: 60-100 Adult: 74-100 >60 Y: 82-115 >90 Y: 75-121
Blood Sugar PP (Method : GOD-POD )	109.00	mg/dL	Glucose 2 h Postprandial: <120

Ashish sethi

Dr. Ashish Sethi  
Consultant Biochemist



TECHNOLOGIST

Kamla Khulela  
Dr. Mamta Khulela  
M.D (Path.)  
SNC No. : 4720



PATHOLOGIST

THIS REPORT IS NOT VALID FOR MEDICO LEGAL PURPOSE

\* No part of this report should be reproduced for any purpose. \* Interpret result after considering Age sex affect of drug and other relevant factor.

B-110, Indra Nagar, Jhunjhunu (Raj.) Ph. No. 01592-294977



# RAJASTHANI DIAGNOSTIC & MRI CENTRE

FULLY COMPUTERISED PATHOLOGY LABORATORY

MRI

CT SCAN

TMT

SONOGRAPHY

X-RAY

ECG

MAMOGRAPHY

Patient Name: **RAKESH KUMAR**Sr. No. : **6340**Patient ID No.: **6255**Age : **38** Gender : **MALE**Ref. By Dr : **MEDI-WHEEL HEALTH CHECKUP**Registered on : **08-06-2024 10:39 AM**Collected On : **08-06-2024 10:39 AM**Received On : **08-06-2024 10:39 AM**Reported On : **08-06-2024 01:23 PM**

Bar Code

LIS Number **2 2 7 5**

## BIO-CHEMISTRY KIDNEY FUNCTION TEST

Test Name	Observed Values	Units	Reference Intervals
Blood Urea (Method: Urease-GLDH)	31.00	mg/dL	Adults Women < 50 years : 13-40 Women > 50 years : 21-43 Men < 50 years : 19-45 Men > 50 years : 18-55 Children 1-3 years : 11-36 4-13 years : 15-36 13-19 years : 18-45
Creatinine (Method: Enzymatic Creatininase)	1.09	mg/dL	0.6-1.30
Calcium	9.87	mg/dL	8.5-11
Uric Acid (Method: Uricase-POD)	4.02	mg/dL	2.4-7.2

*Ashish Sethi*

Dr. Ashish Sethi  
Consultant Biochemist

**24/7**

EMERGENCY SERVICE

TECHNOLOGIST

आपातकालीन सेवाएं

*Mamta Khuteta*

Dr. Mamta Khuteta

M.D. (Path.)

BMC No. : 4723



PATHOLOGIST

T&C: This Reports is Not Valid For Medical Purpose. THIS REPORT IS NOT VALID FOR MEDICO LEGAL PURPOSE. Our responsibility.

\* No part of this report should be reproduced for any purpose. \* Interpret result after considering Age, sex, effect of drug and other relevant factor.

**B-110, Indra Nagar, Jhunjhunu (Raj.) Ph. No. 01592-294977**



# RAJSTHANI DIAGNOSTIC & MRI CENTRE

## FULLY COMPUTERISED PATHOLOGY LABORATORY

MRI

CT SCAN

TMT

SONOGRAPHY

X-RAY

ECG

MAMOGRAPHY

Patient Name: **RAKESH KUMAR**  
 Sr. No. : **6340**  
 Patient ID No.: **6255**  
 Age : **38** Gender : **MALE**  
 Ref. By Dr : **MEDI-WHEEL HEALTH CHECKUP**



Registered on : **08-06-2024 10:39 AM**  
 Collected On : **08-06-2024 10:39 AM**  
 Received On : **08-06-2024 10:39 AM**  
 Reported On : **08-06-2024 01:23 PM**  
 Bar Code   
 LIS Number **2 2 7 5**

### BIO-CHEMISTRY

#### Liver Function Test

Test Name	Observed Values	Units	Reference Intervals
SGOT/AST(Tech.: -UV Kinetic)	33.00	U/L	5-40
SGPT/ALT(Tech.: -UV Kinetic)	29.00	U/L	5-40
Bilirubin(Total) (Method: Diazo)	0.98	mg/dL	Adults: 0-2, Cord < 2 Newborns, premature 0-1 day : 1-8, 1-2 days : 6-12, 3-5 days : 10-14 Newborns, full term 0-1 day: 2-6, 1-2 days : 6-10, 3-5 days : 4-8
Bilirubin(Direct)	0.22	mg/dL	0-0.3
Bilirubin(Indirect)	0.76	mg/dL	0.1-1.0
Total Protein (Method: BIURET Method)	6.98	g/dL	Adults : 6.4 - 8.3 Premature : 3.6 - 6.0 Newborn : 4.6 - 7.0 1 Week : 4.4 - 7.6 7-12 months : 5.1 - 7.3 1-2 Years : 5.6 - 7.5 > 2 Years : 6.0 - 8.0
Albumin(Tech.: -BCG) (Method: BCG)	3.87	gm/dL	0-4 days: 2.8-4.4 4d-14 yrs: 3.8-5.4 14y-18y : 3.2-4.5 Adults 20-60 yrs: 3.5-5.2 60-90 yrs: 3.2-4.6
Globulin(CALCULATION)	3.11	gm/dL	2.5-4.5
A/G Ratio(Tech.: -Calculated)	1.24		1.2 - 2.5
Alkaline Phosphatase(Tech.: -Pnp Amp Kinetic)	196.00	U/L	108-306

*Ashish Sothi*  
**24/7**  
 Dr. Ashish Sothi  
 Consultant Biochemist  
 EMERGENCY SERVICE  
 TECHNOLOGIST

*Mamta Khulela*  
 Dr. Mamta Khulela  
 M.D. (Path.)  
 BMC No. : 4730



PATHOLOGIST

आपका जीवन संरक्षक

T&C: \* This Reports is Not Valid For Medico Legal Purpose. \* THIS REPORT IS NOT VALID FOR MEDICO LEGAL PURPOSE. \* Our responsibility.

\* No part of this report should be reproduced for any purpose. \* Interpret result after considering Age sex effect of drug and other relevant factor.

**B-110, Indra Nagar, Jhunjhunu (Raj.) Ph. No. 01592-294977**





# RAJASTHANI DIAGNOSTIC & MRI CENTRE

FULLY COMPUTERISED PATHOLOGY LABORATORY

MRI

CT SCAN

TMT

SONOGRAPHY

X-RAY

ECG

MAMOGRAPHY

Patient Name: **RAKESH KUMAR**

Sr. No. : 6340

Patient ID No.: 6255

Age : 38 Gender : MALE

Ref. By Dr : MEDI-WHEEL HEALTH CHECKUP



Registered on : 08-06-2024 10:39 AM

Collected On : 08-06-2024 10:39 AM

Received On : 08-06-2024 10:39 AM

Reported On : 08-06-2024 01:23 PM

Bar Code



LIS Number 2 2 7 5

## BIO-CHEMISTRY LIPID PROFILE

Test Name	Observed Values	Units	Reference Intervals
Cholesterol (Method : CHOD-PAP)	187.00	mg/dL	Adults- Desirable: <200 Borderline: 200-239 High: >239 Children- Desirable: <170 Borderline: 170-199 High: >199
HDL Cholesterol	57.01	mg/dL	35-65
Triglycerides (Method : GPO)	119.00	mg/dL	Recommended triglycerides levels for adults: Normal: <161 High: 161-199 Hypertriglycerdemic: 200-499 Very high:>499
LDL Cholesterol	106.19	mg/dL	10-150
VLDL Cholesterol	23.80	mg/dL	0-40

*Ashish Sethi*  
Dr. Ashish Sethi  
Consultant Biochemist  
**24/7**  
EMERGENCY SERVICE  
TECHNOLOGIST

*Mamta Khuleta*  
Dr. Mamta Khuleta  
M.D. (Path.)  
MNC No. : 4721

**PATHOLOGIST**



आपाककाठीन सेवामें

THIS REPORT IS NOT VALID FOR MEDICO LEGAL PURPOSE our responsibility.

\* No part of this report should be reproduced for any purpose. \* Interpret result after considering Age sex effect of drug and other relevant factor.

**B-110, Indra Nagar, Jhunjhunu (Raj.) Ph. No. 01592-294977**



# RAJASTHANI DIAGNOSTIC & MRI CENTRE

## FULLY COMPUTERISED PATHOLOGY LABORATORY

MRI

CT SCAN

TMT

SONOGRAPHY

X-RAY

ECG

MAMOGRAPHY

Patient Name: **RAKESH KUMAR**  
 Sr. No. : **6340**  
 Patient ID No.: **6255**  
 Age : **38** Gender : **MALE**  
 Ref. By Dr : **MEDI-WHEEL HEALTH CHECKUP**



Registered on : **08-06-2024 10:39 AM**  
 Collected On : **08-06-2024 10:39 AM**  
 Received On : **08-06-2024 10:39 AM**  
 Reported On : **08-06-2024 01:23 PM**  
 Bar Code   
 LIS Number **2 2 7 5**

### THYROID HORMONES T3,T4,TSH (THYROID PROFILE)

Test Name	Observed Values	Units	Reference Intervals
T3 (Total Triiodothyronine)	1.02	ng/ML	0.6 - 1.8 ng/ML
T4 (Total Thyroxine)	9.52	µg/dL	4.60-12.50 µg/dL
TSH (Thyroid Stimulating Hormone)	3.68	µIU/mL	0.35--5.50

Sample Type : **Serum**

Test Performed by:-

Fully Automated Chemi Luminescent Immuno Assay (ARCHITECT- i1000 PLUS ) Abbott USA

#### Remarks :

Primary malfunction of the Thyroid gland may result in excessive (hyper) or Low (hypo) release of T3 or T4. In addition, as TSH directly affect thyroid function, malfunction of the pituitary or the hypothalamus influences the thyroid gland activity.

Disease in any portion of the thyroid-pituitary-hypothalamus system may influence the level of T3 and T4 in the blood, in Primary Hypothyroidism, TSH levels are significantly elevated, while in secondary and tertiary hypothyroidism, TSH levels may be low. In addition, in Euthyroid sick syndrome, multiple alterations in serum thyroid function test findings have been recognized.

*Ashish Sethi*  
 Dr. Ashish Sethi  
 Consultant Biochemist  
**24/7**  
 EMERGENCY SERVICE  
 TECHNOLOGIST

*Mamta Khuleta*  
 Dr. Mamta Khuleta  
 M.D. (Path.)  
 GMC No. : 4729



PATHOLOGIST

**THIS REPORT IS NOT VALID FOR MEDICO LEGAL PURPOSE**

T&C: \* This Reports is Not Valid For Medico Legal Purpose. Identification and name of person is not our responsibility.

\* No part of this report should be reproduced for any purpose. \* Interpret result after considering Age, sex, effect of drug and other relevant factor.

**B-110, Indra Nagar, Jhunjhunu (Raj.) Ph. No. 01592-294977**



# RAJASTHANI DIAGNOSTIC & MRI CENTRE

## FULLY COMPUTERISED PATHOLOGY LABORATORY

MRI

CT SCAN

TMT

SONOGRAPHY

X-RAY

ECG

MAMOGRAPHY

Patient Name: **RAKESH KUMAR**  
 Sr. No. : 6340  
 Patient ID No.: 6255  
 Age : 38 Gender : MALE  
 Ref. By Dr : MEDI-WHEEL HEALTH CHECKUP



Registered on : 08-06-2024 10:39 AM  
 Collected On : 08-06-2024 10:39 AM  
 Received On : 08-06-2024 10:39 AM  
 Reported On : 08-06-2024 01:23 PM  
 Bar Code   
 LIS Number 2 2 7 5

### URINE EXAMINATION URINE COMPLETE

Test Name	Observed Values	Units	Reference Intervals
<b>PHYSICAL</b>			
Quantity	20	ml	
Colour	Pale Yellow		
Appearance / Transparency	Clear		
Specific Gravity	1.025		
PH	5.5		4.5-6.5
<b>CHEMICAL</b>			
Reaction	Acidic		
Albumin	TRACE		
Urine Sugar	Nil		
<b>MICROSCOPIC</b>			
Red Blood Cells	Nil	/h.p.f.	
Pus Cells	2-3	/h.p.f.	
Epithelial Cells	1-2	/h.p.f.	
Crystals	Nil	/h.p.f.	
Casts	Nil	/h.p.f.	
Bactria	Nil	/h.p.f.	
Others	Nil	/h.p.f.	

<<< END OF REPORT >>>

>>> Results relate only to the sample as received. Kindly correlate with clinical condition. <<<

Note: This report is not valid for medico legal purposes.

**24/7** Dr. Ashish Sethi  
 Consultant Biochemist  
 TECHNOLOGIST

आपातकालीन सेवाएं

Manita Khulela  
 Dr. Manita Khulela  
 M.D (Path.)

BMC No. : 472



PATHOLOGIST

T&C: This Reports is Not Valid For Medico Legal Purpose. This report is not valid for medico legal purpose. Our responsibility.

\* No part of this report should be reproduced for any purpose. \* Interpret result after considering Age, sex, effect of drug and other relevant factor.

**B-110, Indra Nagar, Jhunjhunu (Raj.) Ph. No. 01592-294977**