

**Health Check up Booking Confirmed Request(35E6512),Package Code-PKG10000367,
Beneficiary Code-316122**

1 message

Mediwheel <wellness@mediwheel.in>
To: bcfagra@gmail.com
Cc: customercare@mediwheel.in

Fri, Jun 7, 2024 at 12:35 PM



011-41195959

Hi Blossoms Hospital,

The following booking has been confirmed. It is requested to honor the said booking & provide priority services to our client

Hospital Package Name : Mediwheel Full Body Annual Plus Above 50 Male

Patient Package Name : MediWheel Full Body Health Checkup Male 40 To 50

Hospital Address : 2, Khandari Quarters, Master Plan Rd, Nasirabad Colony, Khandari, Agra, Uttar Pradesh 282002

Contact Details : 9672316900

Appointment Date : 08-06-2024

Confirmation Status : Booking Confirmed

Preferred Time : 8:30am

Member Information		
Booked Member Name	Age	Gender
RAM SANEHI .	41 year	Male

We request you to facilitate the employee on priority.

Thanks,
Mediwheel Team
Please Download Mediwheel App



You have received this mail because your e-mail ID is registered with Arcofemi Healthcare Limited This is a system-generated e-mail please don't reply to this message.

Please visit to our Terms & Conditions for more information. Click here to unsubscribe.

भारत सरकार
आधार

Government of India

Aadhaar no. issued: 14/01/2015



रामसनेही
Ramsanehi
 जन्म तिथि/DOB: 07/01/1983
 पुरुष/ MALE

आधार पहचान का प्रमाण है, नागरिकता या जन्मतिथि का नहीं।
 इसका उपयोग सत्यापन (ऑनलाइन प्रमाणीकरण, या क्यूआर कोड/
 ऑफलाइन एक्सएमएल की स्कैनिंग) के साथ किया जाना चाहिए।
**Aadhaar is proof of identity, not of citizenship
 or date of birth. It should be used with verification (online
 authentication, or scanning of QR code / offline XML).**

5348 7170 4469

मेरा आधार, मेरी पहचान

भारतीय विशिष्ट पहचान प्राधिकरण
आधार

Unique Identification Authority of India

पता:
 अरुणसुन्दर सुरेश चन्द, दिघी, नाहिला, धौलपुर,
 राजस्थान - 328025

Address:
 S/O: Suresh Chand, Dighi, PO: Nahila, DIST:
 Dholpur,
 Rajasthan - 328025



Details as on: 14/03/2024

5348 7170 4469

VID : 9191 4225 9138 7686

1947 | help@uidai.gov.in | www.uidai.gov.in

Suresh

B.J.S.S. Hospital
 2, Khandhari Quarters
 Main Road
 Agartala-721002



ID: 14
ram sanchi
Male 41Years

HR
P
PR
QRS
QT/QTc
P/QRS/T
RV5/SVI

: 61 bpm
: 107 ms
: 169 ms
: 93 ms
: 411/417 ms
: 57/20/27 °
: 0.732/0.887 mV

Diagnosis Information:
Sinus Rhythm
Normal ECG

Report Confirmed by:

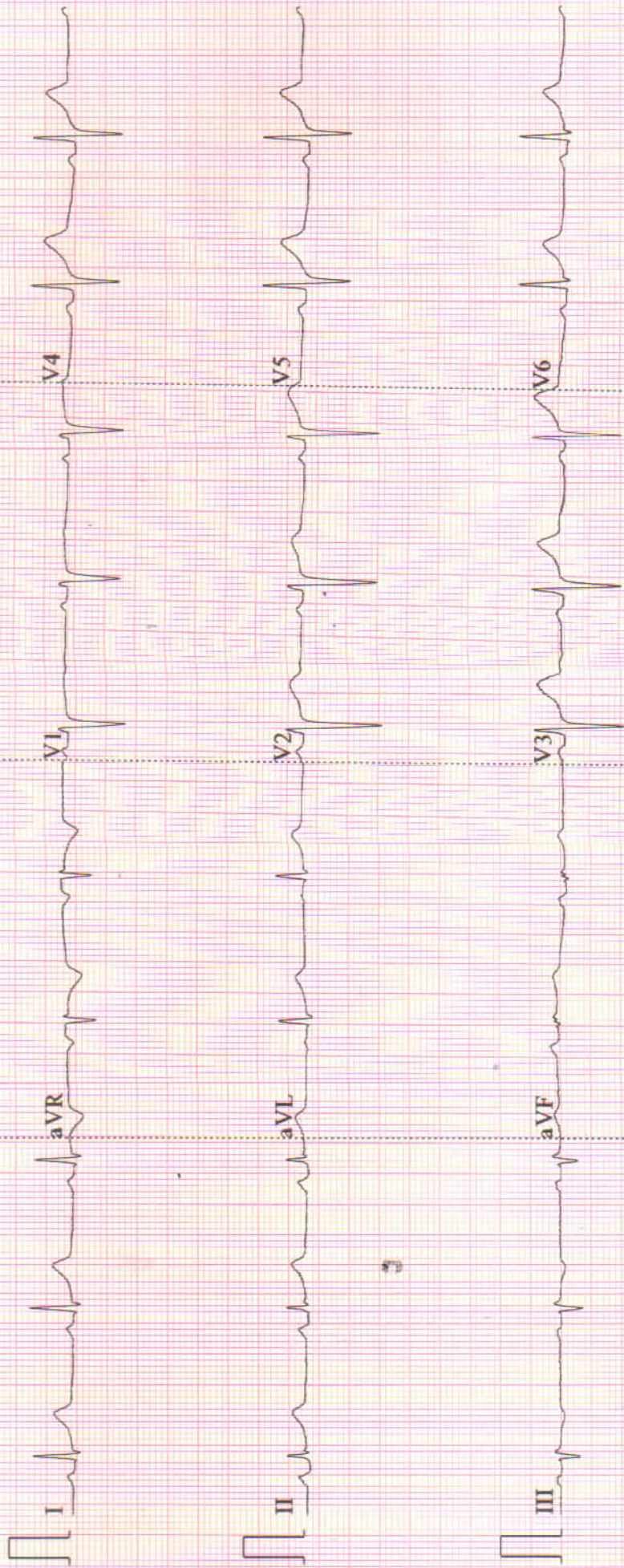



BLOSSOMS HOSPITAL



ULTRASOUND REPORT

NAME:- RAM SANEHI S/O SURESH CHAND

DATE-08/06/2024

(1)**LIVER**- mildly enlarged in size however echotexture is well maintained. No evidence of any focal space occupying lesion seen. IHBR are not dilated. Hepatic veins are normal. PV is normal in caliber.

(2)**GALL BLADDER**- IS normal in size shape & echotexture. No stone or mass present within the lumen of gall bladder. CBD is normal.

(3)**PANCREAS**- contracted. No stone or mass is evidenced. Main pancreatic duct is not dilated. No evidence of peripancreatic collection.

(4)**SPLEEN**-appears normal in size shape and echotexture. Splenic vein is normal.

(5)**BOTH KIDNEYS**- appears normal in size ,shape and echotexture. Corticomedullary differentiation is well maintained. No mass or calculus is seen. There is no evidence of hydronephrosis.

(6)**URINARY BLADDER**-is normally distended with echofree contents and normal wall thickness. No mass lesion or calculus is seen.

(7) **PROSTRATE**- Is normal in size &shape.

IMPRESSION –MILD HEPATOMEGALY.

✓
DR. SUNITA MALHOTRA

ULTRASONOLOGIST

Blossoms Hospital
2, Khandari Quarters
Master Plan Road
Agra-282002



Reg. No. UP/AGR/2016/AL/2596

2. Khandari Quarters, Master Plan Road, Agra - 282002

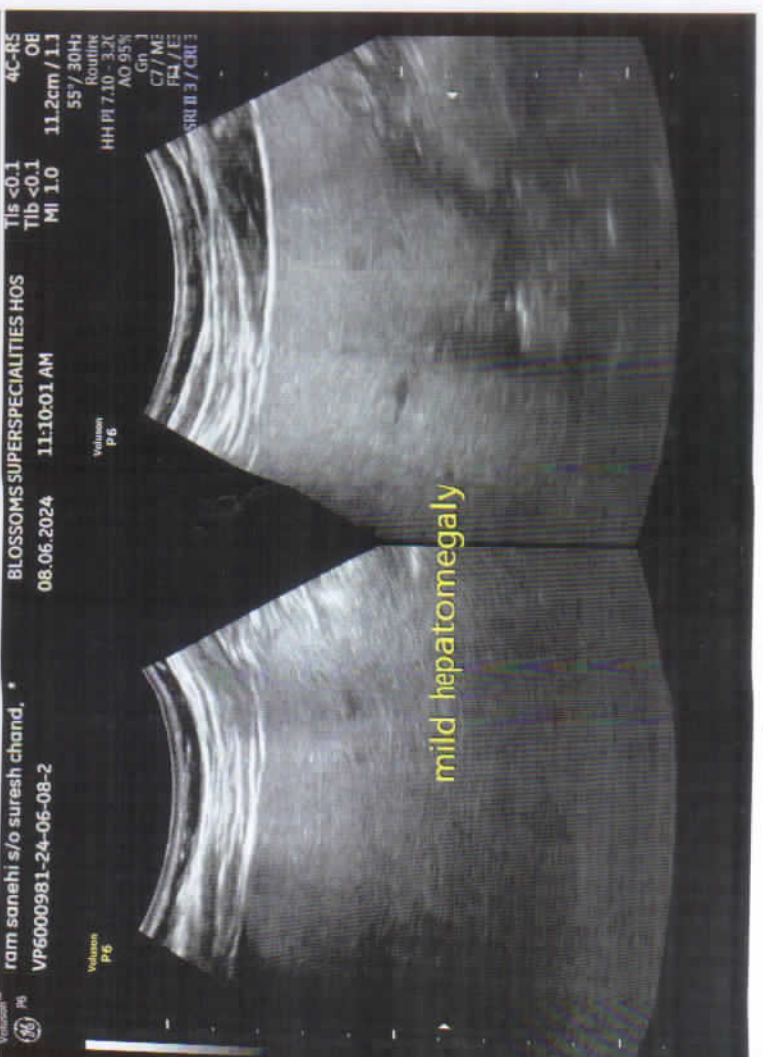
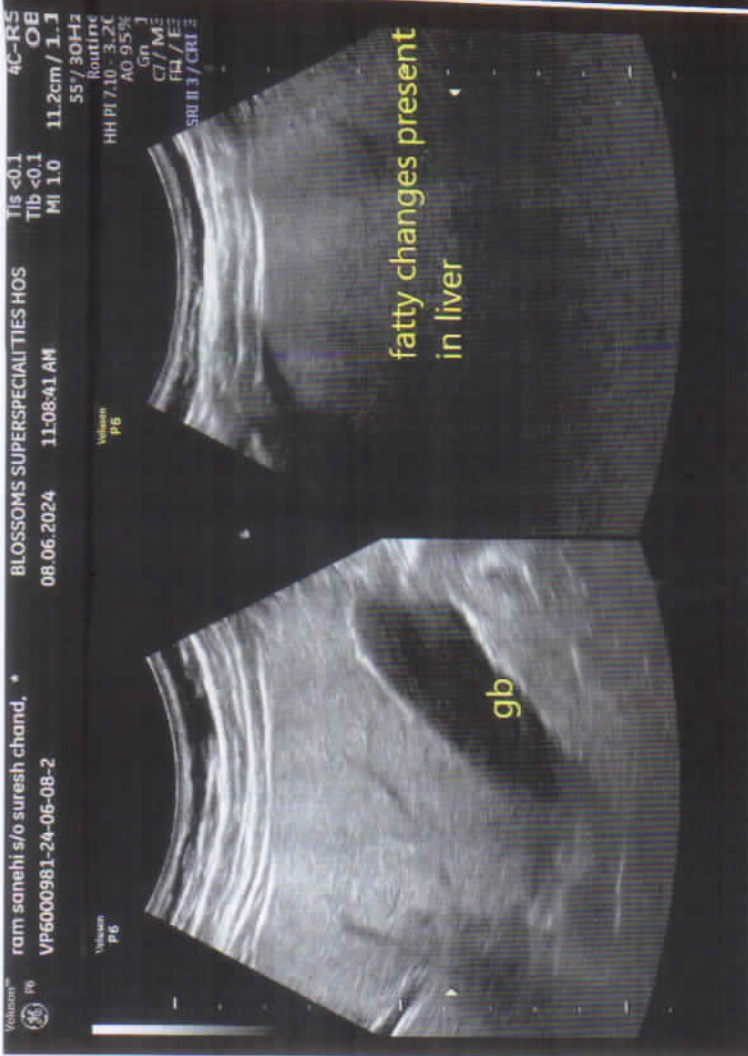



Booking Time: 20:38:28
Sample Drawn: 08/06/2024 20:41:18
Sample Received: 08/06/2024 20:41:20
Print Date & Time: 08/06/2024 20:46:21



Date: 08/06/2024 Patient ID: 10241245

Refd by Lab:

Name : MR. RAM SANEHI

Age :

Sex: Male

Ref. By: BLOSSOM'S SUPER SPECIALITIES HOSPITAL

Sample Type: Urine, SERUM, EDTA, Flouride 2 hr, Flouride Fasting

Investigation: C.B.C., E.S.R., FT3, FT4 & TSH, HbA1C, LIPID PROFILE, LIVER FUNCTION TEST, RENAL FUNCTION TEST, SUGAR (PP), SUGAR FASTING, URINE EXAMINATION

Test Name	Value	Unit	Biological Ref Interval
-----------	-------	------	-------------------------

HAEMATOLOGY

COMPLETE BLOOD COUNT

HAEMOGLOBIN (Hb)
Method: Non Cyanide.

13.8

gm/dl

13.0 - 17.0

TLC (Total Leucocyte Count)
Method: DC Detection

8700

/cu mm

4000 - 10000

DIFFERENTIAL LEUCOCYTE COUNT
Method: Method: Flowcytometry / Microscopy

NEUTROPHILS

Method: Flow cytometry / Microscopy

65

%

45 - 70

LYMPHOCYTES

Method: Flow cytometry / Microscopy

31

%

20 - 45

MONOCYTES

Method: Flow cytometry / Microscopy

02

%

00 - 12

EOSINOPHILS

Method: Flow cytometry / Microscopy

02

%

01 - 06

R B C (Red Blood Cell Count)
Method: DC Detection

4.68

Millions/cm m 4.50 - 5.50

PCV / Hct (Hematocrit)
Method: Electrical Impedance

43.2

%

40.0 - 50.0

M C V (Mean Corp Volume)
Method: Calculated.

86.1

Femtoliter

82.0 - 101.0

M C H (Mean Corp Hb)
Method: Calculated

29.0

Picogram

27.0 - 32.0

M C H C (Mean Corp Hb Conc)
Method: Calculated.

32.0

gm/dl

31.5 - 34.5





Booking Time: 20:38:28
Sample Drawn: 08/06/2024 20:41:18
Sample Received: 08/06/2024 20:41:20
Print Date & Time: 08/06/2024 20:46:21



Date: 08/06/2024 Patient ID: 10241245

Refd by Lab:

Name : MR. RAM SANEHI

Age :

Sex: Male

Ref. By: BLOSSOM'S SUPER SPECIALITIES HOSPITAL

Sample Type: Urine,SERUM,EDTA,Flouride 2 hr,Flouride Fasting

Investigation : C.B.C.,E.S.R.,FT3, FT4 & TSH,HbA1C,LIPID PROFILE,LIVER FUNCTION TEST,RENAL FUNCTION TEST,SUGAR (PP),SUGAR FASTING,URINE EXAMINATION

Test Name	Value	Unit	Biological Ref Interval
PLATELET COUNT Method: DC Detection & Microscopy	187	X10 ³ /μL	150 - 450
ABSOLUTE NEUTROPHIL COUNT Method: Calculated	5.66	X10 ³ /μL	2.00 - 7.00
ABSOLUTE LYMPHOCYTE COUNT Method: Calculated	2.70	X10 ³ /μL	1.00 - 3.00
ABSOLUTE MONOCYTE COUNT Method: Calculated	-0.17	X10 ³ /μL	0.20 - 1.00
ABSOLUTE EOSINOPHIL COUNT Method: Microscopy	0.17	X10 ³ /μL	0.04 - 0.44
E.S.R. (Westergren) Method: Sedimentation	07	mm 1st hr.	00 - 10

URINE EXAMINATION REPORT

URINE EXAMINATION

PHYSICAL

COLOUR Method: Visual	STRAW	Pale Yellow
TRANSPARENCY Method: Visual	CLEAR	Clear
SPECIFIC GRAVITY Method: Strip	1.020	1.001 - 1.030
PH Method: pH paper	6.0	5.0 - 8.0
DEPOSIT	ABSENT	Absent

BIOCHEMICAL

ALBUMIN * Method: Heat Coagulation	NIL
---------------------------------------	-----





Booking Time: 20:38:28
Sample Drawn: 08/06/2024 20:41:18
Sample Received: 08/06/2024 20:41:20
Print Date & Time: 08/06/2024 20:46:21

Date: 08/06/2024 Patient ID: 10241245

Refd by Lab:

Name : MR. RAM SANEHI

Age :

Sex: Male

Ref. By: BLOSSOM'S SUPER SPECIALITIES HOSPITAL

Sample Type: Urine,SERUM,EDTA,Flouride 2 hr,Flouride Fasting

Investigation : C.B.C.,E.S.R.,FT3, FT4 & TSH,HbA1C,LIPID PROFILE,LIVER FUNCTION TEST,RENAL FUNCTION TEST,SUGAR (PP),SUGAR FASTING,URINE EXAMINATION

Test Name	Value	Unit	Biological Ref Interval
SUGAR Method: Benedict's	NIL		Nil
BILE SALTS (BS) Method: Hay's sulphur	ABSENT		Absent
BILE PIGMENT (BP) Method: Fouchet's	ABSENT		Absent
<u>MICROSCOPIC</u>			
PUS CELLS Method: Microscopy	1-2	/HPF	0 - 5
EPITHELIAL CELLS Method: Microscopy	NIL	/HPF	0 - 5
RBC'S Method: Microscopy	NIL	/HPF	0 - 2
CASTS Method: Microscopy	ABSENT		Absent
CRYSTALS Method: Microscopy	NIL		Nil
BACTERIA Method: Microscopy	ABSENT		ABSENT
OTHERS Method: Microscopy	NIL		Nil
<u>BIOCHEMISTRY</u>			
BLOOD SUGAR FASTING Method: Hexokinase	87.00	mg/dl	70.00 - 100.00 Glucose Fasting: <100.0 Impaired Glu. Tolerance: 101.0-125.0 Diabetics : >125.0
BLOOD GLUCOSE (PP) Method: Hexokinase	93.00	mg/dl	110.00 - 140.00





Booking Time: 20:38:28
Sample Drawn: 08/06/2024 20:41:18
Sample Received: 08/06/2024 20:41:20
Print Date & Time: 08/06/2024 20:46:21



Date: 08/06/2024 Patient ID: 10241245
Name: MR. RAM SANEHI
Ref. By: BLOSSOM'S SUPER SPECIALITIES HOSPITAL

Refd by Lab:
Age: Sex: Male

Sample Type: Urine, SERUM, EDTA, Fluoride 2 hr, Fluoride Fasting

Investigation: C.B.C., E.S.R., FT3, FT4 & TSH, HbA1c, LIPID PROFILE, LIVER FUNCTION TEST, RENAL FUNCTION TEST, SUGAR (PP), SUGAR FASTING, URINE EXAMINATION

Test Name	Value	Unit	Biological Ref Interval
Normal: 110.00-140.0 Impaired Glu.Tolerance: 140.0-199.0 Diabetes Mellitus: >200.0			
HAEMATOLOGY			
GLYCOSYLATED HAEMOGLOBIN (HbA1c)			
GLYCOSYLATED HAEMOGLOBIN (HbA1c)	4.98	%	Non Diabetic: <6.00 Good Control: 6.00 - 7.00 Fair Control: 7.00 - 8.00 Poor Control: >8.00
ESTIMATED AVERAGE GLUCOSE (eAG)	96.23	mg/dl	65.00 - 135.00

REMARKS :

In vitro quantitative determination of **HbA1c** in whole blood is utilized in long term monitoring of glycemia. The HbA1c level correlates with the mean glucose concentration prevailing in the course of the patient's recent history (approx - 8-12 weeks) and therefore provides much more reliable information for glycemia monitoring than determination of blood glucose or urinary glucose. It is recommended that the determination of **HbA1c** be performed at intervals of 3-6 months during diabetes mellitus therapy. Results of **HbA1c** should be assessed in conjunction with the patient's medical history, clinical examinations and other findings.

Estimated average glucose (eAG) - There is a predictable relationship between HbA1c and eAG. It helps people with diabetes to correlate their A1c to daily glucose monitoring levels. It reflects the average glucose levels in the past 2-3 months. The eAG calculation converts the A1c percentage to the same units used by glucometers mg/dl. The following table shows the relationship of eAG and A1c.

HbA1c	eAG (mg/dl)
5	97
6	126
7	154
8	183
9	212
10	240



Dr. Sakshi Mishra
M.D. (Path.)



Booking Time: 20:38:28
Sample Drawn: 08/06/2024 20:41:18
Sample Received: 08/06/2024 20:41:20
Print Date & Time: 08/06/2024 20:46:21



Date: 08/06/2024 Patient ID: 10241245
Name : MR. RAM SANEHI
Ref. By: BLOSSOM'S SUPER SPECIALITIES HOSPITAL

Refd by Lab:
Age : Sex: Male

Sample Type: Urine, SERUM, EDTA, Fluoride 2 hr, Fluoride Fasting

Investigation : C.B.C., E.S.R., FT3, FT4 & TSH, HbA1C, LIPID PROFILE, LIVER FUNCTION TEST, RENAL FUNCTION TEST, SUGAR (PP), SUGAR FASTING, URINE EXAMINATION

Test Name	Value	Unit	Biological Ref Interval
	11		269
	12		298

ENDOCRINOLOGY

FREE TRIIODOTHYRONINE (FT3)	3.99	pmol/l	3.10 - 6.80
FREE THYROXINE (FT4)	0.99	ng/dl	0.89 - 1.76
THYROID STIMULATING HORMONE (TSH)	2.01	uIU/mL	0.27 - 5.50

Adults > 20 Yrs : 0.270 - 5.500
Children
1-3 Days : 5.17 - 14.6
4 - 30 Days : 0.43 - 16.1
2 - 12 Months : 0.62 - 8.05
2 - 6 Yrs : 0.54 - 4.53
7 - 11 Yrs : 0.66 - 4.14
12 - 19 Yrs : 0.53 - 3.59

The new recommendations for TSH levels during pregnancy are the following:

First trimester: less than 2.5 with a range of 0.1-2.5.

Second trimester: 0.2-3.0

Note : TSH levels are subject to circadian variation, reaching peak levels between 2-4 am and at a minimum 6-10 pm
The variation is of the order of 50%, hence time of the day has influence on the measured TSH concentrations.

BIOCHEMISTRY

LIPID PROFILE

CHOLESTEROL Method: CHOD-POD	145.00	mg/dl	82.00 - 200.00
			Optimal : < 200.00 Border line High Risk : 200.0 - 239.0 High Risk: >240.0
TRIGLYCERIDES Method: GPO PAP	123.00	mg/dl	0.00 - 150.00



Dr. Sakshi Mishra
M.D. (Path.)



Booking Time: 20:38:28
Sample Drawn: 08/06/2024 20:41:18
Sample Received: 08/06/2024 20:41:20
Print Date & Time: 08/06/2024 20:46:21



Date: 08/06/2024 Patient ID: 10241245
Name : MR. RAM SANEHI
Ref. By: BLOSSOM'S SUPER SPECIALITIES HOSPITAL

Refd by Lab:
Age : Sex: Male

Sample Type: Urine,SERUM,EDTA,Flouride 2 hr,Flouride Fasting

Investigation: C,B,C.,E,S.R.,FT3, FT4 & TSH,HbA1C,LIPID PROFILE,LIVER FUNCTION TEST,RENAL FUNCTION TEST,SUGAR (PP),SUGAR FASTING,URINE EXAMINATION

Test Name	Value	Unit	Biological Ref Interval
HDL CHOLESTEROL Method: CHOD-POD	58.00	mg/dl	Optimal: < 150.0 Borderline High Risk:150.0 - 199.0 High Risk :200.0 - 499.0 Very High Risk :>500.0 35.30 - 79.50
LDL CHOLESTEROL Method: CHOD-POD	62.40	mg/dl	0.00 - 129.00
VLDL CHOLESTEROL Method: Calculated	24.60	mg/dl	Optimal: < 100.0 Near Optimal: 100.0 - 129.0 Border line High Risk: 130.0 - 159.0 High Risk:160.0 - 189.0 Very High Risk: >190.0 25.00 - 40.00
CHOLESTEROL / HDL RATIO Method: Calculated	2.50	mg/dl	0.00 - 4.90
LDL / HDL RATIO Method: Calculated	1.08	mg/dl	Low Risk: 3.3-4.4 Avg. Risk: 4.5-7.1 Mod. Risk: 7.2-11.0 0.00 - 3.50
NON-HDL CHOLESTEROL Method: Calculated	87.00	mg/dl	<130.0
RENAL FUNCTION TEST			
BLOOD UREA Method: Urease	25.00	mg/dl	17.00 - 43.00





Booking Time: 20:38:28
Sample Drawn: 08/06/2024 20:41:18
Sample Received: 08/06/2024 20:41:20
Print Date & Time: 08/06/2024 20:46:21



Date: 08/06/2024 Patient ID: 10241245

Refd by Lab:

Name : MR. RAM SANEHI

Age :

Sex: Male

Ref. By: BLOSSOM'S SUPER SPECIALITIES HOSPITAL

Sample Type: Urine,SERUM,EDTA,Flouride 2 hr,Flouride Fasting

Investigation : C.B.C.,E.S.R.,FT3, FT4 & TSH,HbA1C,LIPID PROFILE,LIVER FUNCTION TEST,RENAL FUNCTION TEST,SUGAR (PP),SUGAR FASTING,URINE EXAMINATION

Test Name	Value	Unit	Biological Ref Interval
SERUM CREATININE Method: Jaffe's reaction.	0.87	mg/dl	0.00 - 1.20
SERUM URIC ACID Method: Uricase-Peroxidase	3.99	mg/dl	3.60 - 8.20
S. ALKALINE PHOSPHATASE Method: Colorimetric Assay	87.00	U/L	25.00 - 140.00 Male (Adult): 25.0 - 140.0 Female (Adult): 37.0 - 103.0 Child(10 -17) : 350.0 - 500.0 2-10 Yrs : 100.0 - 350.0 New Born: 1-4 Times the Adult Values
TOTAL PROTEIN Method: Biuret	6.88	gm/dl	6.40 - 8.30
ALBUMIN Method: BCG	5.01	gm/dl	3.47 - 4.94
GLOBULIN Method: Calculated	1.87	gm/dl	2.10 - 5.60
A/G RATIO Method: Calculated	2.68	gm/dl	1.00 - 2.30
SERUM SODIUM Method: Indirect ISE	132.00	mmol/L	132.00 - 146.00
SERUM POTASSIUM Method: Indirect ISE	3.88	mmol /L	3.40 - 5.40
SERUM CALCIUM Method: NM-BAPTA	9.15	mg/dl	8.60 - 10.20



Dr. Sakshi Mishra
M.D. (Path.)



Booking Time: 20:38:28
Sample Drawn: 08/06/2024 20:41:18
Sample Received: 08/06/2024 20:41:20
Print Date & Time: 08/06/2024 20:46:21



Date: 08/06/2024 Patient ID: 10241245

Refd by Lab:

Name : MR. RAM SANEHI

Age :

Sex: Male

Ref. By: BLOSSOM'S SUPER SPECIALITIES HOSPITAL

Sample Type: Urine, SERUM, EDTA, Fluoride 2 hr, Fluoride Fasting

Investigation : C.B.C., E.S.R., FT3, FT4 & TSH, HbA1C, LIPID PROFILE, LIVER FUNCTION TEST, RENAL FUNCTION TEST, SUGAR (PP), SUGAR FASTING, URINE EXAMINATION

Test Name	Value	Unit	Biological Ref Interval
SERUM PHOSPHORUS Method: UV Molybdate	3.55	mg/dl	2.50 - 4.50

URINE EXAMINATION REPORT

PHYSICAL

BIOCHEMICAL

MICROSCOPIC

BIOCHEMISTRY

LIVER FUNCTION TEST

SERUM BILIRUBIN (TOTAL)
Method: Colorimetric-Diazo

0.39 mg/dl 0.00 - 1.10

CONJUGATED (Direct)
Method: Colorimetric-Diazo

0.17 mg/dl 0.00 - 0.30

UNCONJUGATED (Indirect)
Method: Calculated

0.22 mg/dl 0.10 - 1.00

Full Term
Age of New Born
24 hrs : 2 - 6 mg/dl
48 hrs : 6 - 7 mg/dl
3-5 Days: 4 - 12 mg/dl
Premature
Age of New Born
24 hrs: 1- 6 mg/dl
48 hrs: 6 - 8 mg/dl
3-5 Days: 10 - 15 mg/dl

SGOT /AST
Method: without P5P

25.00 U/L 0.00 - 50.00

SGPT /ALT
Method: without P5P

17.00 U/L 0.00 - 50.00

GLOBULIN
Method: Calculated

1.87 gm/dl 2.10 - 5.60



Dr. Sakshi Mishra
M.D. (Path.)



Booking Time: 20:38:28
Sample Drawn: 08/06/2024 20:41:18
Sample Received: 08/06/2024 20:41:20
Print Date & Time: 08/06/2024 20:46:21



Date: 08/06/2024 Patient ID: 10241245

Refd by Lab:

Name : MR. RAM SANEHI

Age :

Sex: Male

Ref. By: BLOSSOM'S SUPER SPECIALITIES HOSPITAL

Sample Type: Urine,SERUM,EDTA,Flouride 2 hr,Flouride Fasting

Investigation : C.B.C.,E.S.R.,FT3, FT4 & TSH,HbA1C,LIPID PROFILE,LIVER FUNCTION TEST,RENAL FUNCTION TEST,SUGAR (PP),SUGAR FASTING,URINE EXAMINATION

Test Name	Value	Unit	Biological Ref Interval
A/G RATIO Method: Calculated	2.68	gm/dl	1.00 - 2.30
Gamma GT Method: Enzymatic colorimetric assay	25.00	U/L	0.00 - 61.00

**** End Of Report ****

Result Awaited : RENAL FUNCTION TEST(TRANSPARENCY, , PH, , ALBUMIN, , BS, BP, PUS CELLS , S, , , BACTERIA, OTHERS), LIVER FUNCTION TEST(ALKALINE PHOSPHATASE, TOTAL PROTEIN, ALBUMIN)



Dr. Sakshi Mishra
M.D. (Path.)



Booking Time: 14:53:37
Sample Drawn: 08/06/2024 14:34:59
Sample Received: 08/06/2024 14:55:05
Print Date & Time: 08/06/2024 20:51:46



Date: 08/06/2024 Patient ID: 102421093

Refd by Lab: OUT SIDE SAMPLE

Name : MR. RAM SAINI

Age :

Sex: Male

Ref. By: DR. SACHIN MALHOTRA

Sample Type: EDTA

Investigation: BLOOD GROUP (ABO Rh) COLLECTION

Test Name	Value	Unit	Biological Ref Interval
HAEMATOLOGY			
BLOOD GROUP (ABO)	'A'		
RH TYPING	POSITIVE		

ADVISE : BLOOD GROUP (ABO / Rh) CONFIRMATION BY BLOOD BANK.

The upper agglutination test for grouping has some limitations. It is not a confirmatory method. Before tranfusion of blood, blood group must be checked & confirmed by Blood Bank. For further confirmation Reverse typing card (Dia clon ABO/D) method is suggested.

**** End Of Report ****



Page No: 1 of 1

DR.DIVYA AGARWAL, MD.

Dr. Sakshi Mishra
M.D. (Path.)

All tests have technical limitations, Corroborative clinicopathological interpretation is indicated. In case of any disparity including machine error or typing error the test should be repeated immediately. NOT VALID FOR MEDICO LEGAL PURPOSE.

SAMPLE COLLECTION FACILITY AVAILABLE FROM HOME & NURSING HOME.

HELP LINE NO. : Delhi Gate : 7534855577, Rajpur Chungi : 7534955577

E-mail - standardpathology@gmail.com

24x7