



NABH



NABL



No.1



Care Par Excellence
Jayanagar, Bangalore

Out Patient Record

Patient Name : Mrs.LALITHA R
 Age / Sex : 51 Years / Female
 Spouse / Father Name : MANJUNATH S
 Address : 95/1A/3RD MAIN 7TH CROSS AMYSORE
 RAOD BAPUJI NAGARA, , Bengaluru Urban,

UHID : UHJA24002250
 OP NO/Reg Dt : 08-06-2024 08:55 AM
 Department :
 Referred By :
 Consultant : Dr.Preventive Health Check Up
 KMC No. :

Complaints / Findings / Observations :

Ht - 1.56m

100

Ht - 1.56m

Ht - 75.1 kg

BP - 124/100

PR - 76bpm

SpO2 - 98%

Investigations:

Vit D - 9.9

B₁₂ - 71.

Treatment / Care of Plan / Provisional Diagnosis :

R

1. Cap. D. Rise 60kIU.

Once a wk - 12 wks

Follow Up Advice :

2. Cap. Neurobion forte

0-1-0

Signature of the Doctor

Sex: F
cm kg Birth date: / mmHg

51 years

Indication:
Symptoms:
History:
Heart rate

1100 Sinus rhythm
4068 Nonspecific T wave abnormality [flat T or negative T (I, aVL, V6)]
9130 xx borderline ECG xx

R int 73 bpm
RS dur 130 ms
T/QTc(E) int 80 ms
I/QRST axis 372/ 398 ms
M5/SV1 amp 49/ -20/ 16 mV
M5+SV1 amp 0.97/ 1.04 mV
2.01

10 mm/mV 25 mm/s Filter: H50 D 35 Hz

10 mm/mV

Unconfirmed Report
Reviewed by:

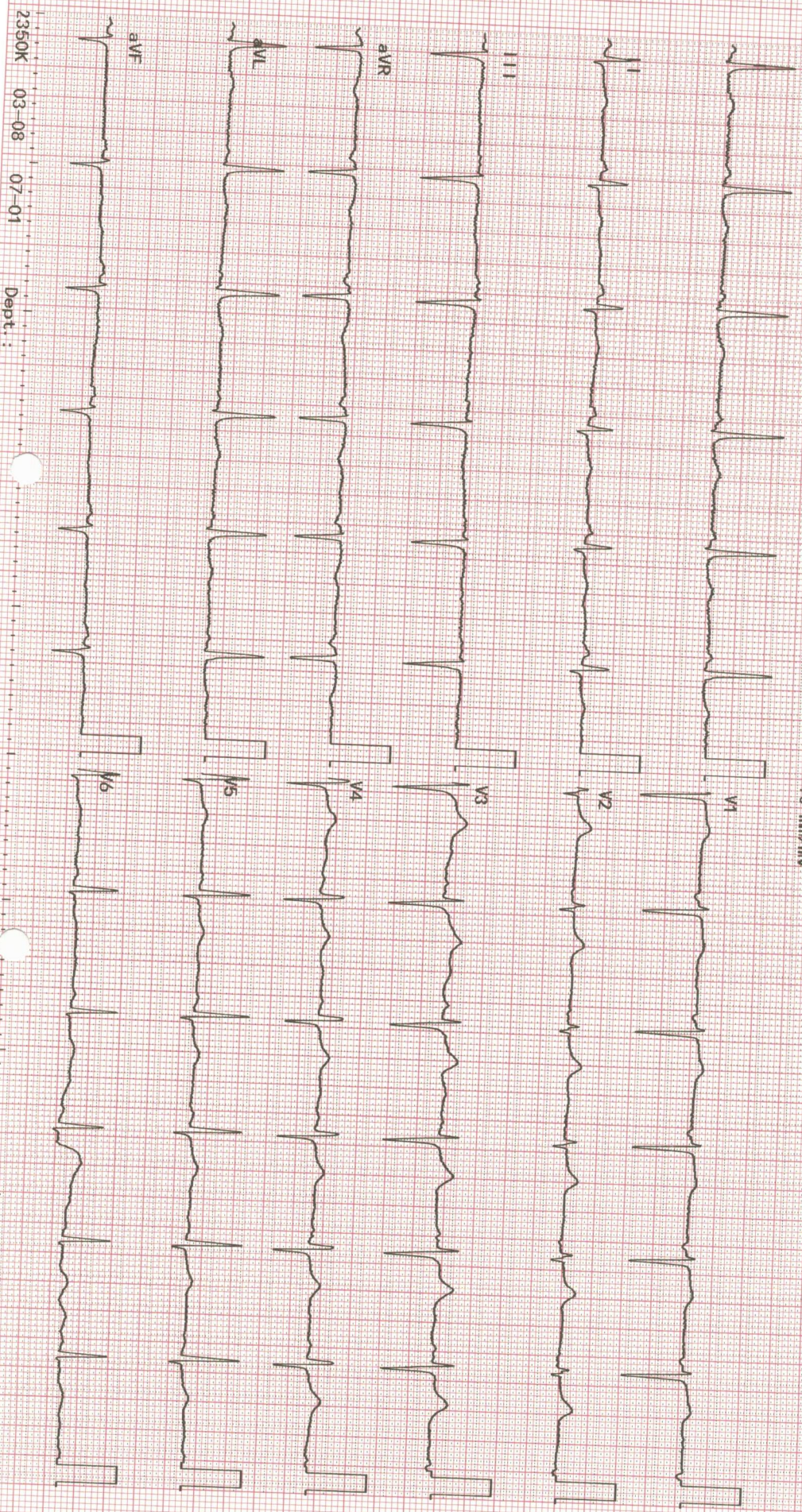



NABH



NABL



No.1

DEPARTMENT OF RADIODIAGNOSIS

Name	Lalitha R	Date	08/06/24
Age	51 years	Hospital ID	UHJA24002250
Sex	Female	Ref.	Healthcheck

ULTRASOUND ABDOMEN AND PELVIS
FINDINGS:

Liver is normal in size and *shows mildly increased echopattern*. No intra or extra hepatic biliary duct dilatation. No focal lesions. **Portal vein** is normal in size, course and caliber. **CBD** is not dilated.

Gall bladder is contracted. No obvious calculi are seen in the visualized portion of the lumen. Suggested review scan if any gallbladder pathology is suspected.

Pancreas - Visualized part of the pancreatic head and body appears normal in size, contour and echogenicity. Rest of the pancreas is obscured by bowel gas.

Spleen is normal in size, shape, contour and echopattern. No evidence of mass or focal lesions.

Right Kidney is normal in size (8.2 x 3.3 cms), position, shape and echopattern. Corticomedullary differentiation is maintained. No evidence of calculi or hydronephrosis.

Left Kidney is normal in size (10.1 x 4.6 cms), position, shape and echopattern. Corticomedullary differentiation is maintained. No evidence of calculi or hydronephrosis.

Retroperitoneum - Obscured by bowel gas.

Urinary Bladder is distended, normal in contour and wall thickness. No evidence of calculi.

Uterus is anteverted and atrophic, measures 6.2 x 2.4 x 4.5 cms. Endometrium measures 2.6 mm.

Both ovaries appear atrophic.

Both adnexa: Normal. No mass is seen.

There is no ascites or pleural effusion. Appendix could not be localized. No RIF probe tenderness.

IMPRESSION: *Suboptimal evaluation due to poor acoustic window from thick body habitus.*

- **Mild fatty infiltration of liver (Grade I).**
- **No other definite sonological abnormality detected.**



Dr. Elluru Santosh Kumar
 Consultant Radiologist



NABH



NABL



No.1

**UNITED
HOSPITAL**Care Par Excellence
Jayanagar, Bangalore

Patient name :	Mrs. LALITHA R	Date :	08/06/24
Age :	51 years GENDER: FEMALE	Patient ID :	24002250
Ref by :	DR. CMO	OP/ IP :	HEALTH CHECK

2D- ECHOCARDIOGRAPHY**M - MODE AND DOPPLER MEASUREMENTS**

(c.m)	(c.m)	(cm/sec)		
AO : 3.0 (2.5-3.7)	LVIDD : 4.8 (3.5-5.5)	MV EV : 68.4	AV : 86.3	MR : TRIVIAL MR
LA : 3.7 (1.9-4.0)	LVIDS : 3.2 (2.4-4.2)	AV : 115		AR : NORMAL
RA : 2.5 (<4.4)	IVSD : 1.0 (0.6-1.1)	PV : 91.0		PR : NORMAL
RV : 2.4 (<3.5)	IVSS : 1.1 (0.9-1.2)	TV EV : ----	AV : ----	TR : TRIVIAL TR, PASP- 20mmHg
TAPSE: 1.8 (>1.6)	LVPWD : 1.0 (0.6-1.1)	Diastolic Function : GRADE I LVDD		
	LVPWS : 1.2 (0.9-1.2)			
	EF : 60%			

DESCRIPTIVE FINDINGS

Left Ventricle	: NORMAL
Right Ventricle	: NORMAL
Left Atrium	: NORMAL
Right Atrium	: NORMAL
Wall motion analysis	: NO RWMA
Mitral Valve	: NORMAL
Aortic Valve	: NORMAL
Tricuspid Valve	: NORMAL
Pulmonary Valve	: NORMAL
IAS	: INTACT
IVS	: INTACT
Pericardium	: NORMAL
Other Findings	: IVC NORMAL AND COLLAPSING

IMPRESSION:

NORMAL CHAMBER DIMENSIONS
 NORMAL LV SYSTOLIC FUNCTION EF : 60%
 GRADE I LV DIASTOLIC DYSFUNCTION
 NO PULMONARY ARTERY HYPERTENSION
 NO REGIONAL WALL MOTION ABNORMALITIES
 NO CLOTS/ PERICARDIAL EFFUSION /VEGETATION

DR. RAHUL S PATIL
 CONSULTANT CARDIOLOGIST



NABH



NABL



No.1

DEPARTMENT OF RADIODIAGNOSIS

Name	Lalitha R	Date	08/06/24
Age	51 years	Hospital ID	UHJA24002250
Sex	Female	Ref.	Healthcheck

RADIOGRAPH OF THE CHEST (PA - VIEW)

FINDINGS:

- Bilateral lung fields are normal.
- Bilateral costo-phrenic angles are normal.
- Cardia and mediastinal contours are normal.
- The bony thorax is grossly normal.

IMPRESSION:

- No radiographic abnormality.

Dr. Elluru Santosh Kumar
Consultant Radiologist