



**MEDICOVER
HOSPITALS**

A UNIT OF SAHRUDAYA HEALTHCARE PVT LTD.

Medicover Hospitals

VENKOJIPALAM VISAKHAPATNAM - 530017
ANDHRA PRADESH - INDIA
PHONE NO : 0891-6829999

**Dr. RAKESH P
MD
GENERAL PHYSICIAN**

NAME: N. Ganu Shankar Rao AGE 53 17

WT: 57 kg
HT: 162 cm
BP: 120/80 mm
PR 78 min

Asymptomatic

Cardiologist
Consultation
in 1/2 ECG



**MEDICOVER
HOSPITALS**

A UNIT OF SAHRUDAYA HEALTHCARE PVT LTD.

Medicover Hospitals

VENKOJIPALAM VISKHAPATNAM -530017

ANDHRA PRADESH -INDIA

PHONO NO : 0891-6829999

OPHTHALMOLOGIST CONSULTATION

NAME:

N. Gowri Shankar RAO

AGE:

55 years

DATE: 8/6/24

V/A T R 6/12
6/9 2 glasses R 6/6
L 6/6

NO
DM/HMO

NV-N6 2 glasses BE

NO
cupid

Two K 0.2m (m)
2.2m

A/Swar

cupid
sw
L



Medicover Hospitals
VENKOJIPALAM VISAKHAPATNAM - 530017
ANDHRA PRADESH - INDIA



Lab Report

Patient Name	: Mr. NARAM GOWRI SHANKAR RAO	Age / Gender	: 55 Y(s)/Male
Bill No/ UMR No	: V4BC241998/V4U190271	Referred By	: Dr. CMO
Received Dt	: 08-Jun-24 08:21 am	Report Date	: 08-Jun-24 09:33 am
Lab No	: 240601041		

<u>Parameter</u>	<u>Result Values</u>	<u>Biological Reference</u>
URINE ROUTINE		
CHEMICAL EXAMINATION		
ALBUMIN	NIL	Negative
SUGAR	2+	Negative
BLOOD	NIL	Absent
MICROSCOPIC EXAMINATION		
PUS CELLS	2-4	/HPF
RBC	NIL	/HPF
EPITHELIAL CELLS	1-2	/HPF
CRYSTALS	NIL	
CASTS	NIL	
OTHERS	NIL	

*** End Of Report ***

Doctor Incharge

Dr.MUDUGANTI SRINIVAS
MBBS, MD
CONSULTANT PATHOLOGIST

Dr.SRUJANA
MBBS, MD PATHOLOGY
CONSULTANT PATHOLOGIST

Dr.MOHAMMAD SIMI IQBAL
M.B.B.S, M.D
CONSULTANT BIOCHEMIST

Medicover Unit - I
18-1-3, KGH Down, Maharanieta,
Jagadamba Junction, Visakhapatnam,
Andhrapradesh - 530 002.
Ph: +91 96526 69351

Medicover Unit - III
Sry. No. 27, Plot No. 05, BRTS Road,
Health City, Arilova, Chinnagadili Mandal,
Visakhapatnam, Andhrapradesh - 530 040.
Ph: +91 0891-6677888

Medicover - MVP
1-1-83, Sector-6, Venkojipalem,
MVP Colony, Visakhapatnam,
Andhrapradesh-530017.
Ph: +91 8886655677



Lab Report

Patient Name	: Mr. NARAM GOWRI SHANKAR RAO	Age /Gender	: 55 Y(s)/Male
Bill No/ UMR No	: V4BC241998/V4U190271	Referred By	: Dr. CMO
Received Dt	: 08-Jun-24 08:21 am	Report Date	: 08-Jun-24 09:56 am
Lab No	: 120000644823		

<u>Parameter</u>	<u>Result Values</u>	<u>Biological Reference</u>
CBC(COMPLETE BLOOD COUNT)		
RBC		
HAEMOGLOBIN	13.4	13.0 - 17.0 g/dl
R B C COUNT	* 3.9	4.5 - 5.5 10 ⁶ /μL
PCV/HCT	* 38	40 - 50 %
MCV	97	83 - 101 fl
MCH	* 34	27 - 32 pg
MCHC	* 35	31.5 - 34.5 g/dL
RDW(cv)	* 15.7	11.6 - 14.0 %
WBC		
TC (TOTAL LEUCOCYTE COUNT)	5000	4000 - 11000 cells/cumm
DIFFERENTIAL COUNT		
NEUTROPHILS	55	40 - 80 %
LYMPHOCYTES	38	20 - 40 %
MONOCYTES	04	02 - 10 %
EOSINOPHILS	03	00 - 06 %
BASOPHILS	00	00 - 01 %
PLATELET COUNT		
PLATELET COUNT	1.52	1.50 - 4.50 Lakhs/cumm
ESR	12	0 - 10 mm/1st hour
BLOOD GROUPING AND RH		
BLOOD GROUP	" A "	
RH TYPE	POSITIVE	

*** End Of Report ***

Doctor Incharge

Dr.MUDUGANTI SRINIVAS
MBBS, MD
CONSULTANT PATHOLOGIST

Dr.SRUJANA
MBBS, MD PATHOLOGY
CONSULTANT PATHOLOGIST

Dr.MOHAMMAD SIMI IQBAL
M.B.B.S, M.D
CONSULTANT BIOCHEMIST



Lab Report

Patient Name	: Mr. NARAM GOWRI SHANKAR RAO	Age /Gender	: 55 Y(s)/Male
Bill No/ UMR No	: V4BC241998/V4U190271	Referred By	: Dr. CMO
Received Dt	: 08-Jun-24 08:21 am	Report Date	: 08-Jun-24 09:46 am
Lab No	: 120000644821		

<u>Parameters</u>	<u>Result</u>	<u>Biological Reference Intervals</u>
HBA1C (GLYCOSYLATED HAEMOGLOBIN)		
HBA1C	5.3	Non -Diabetic : <= 5.6 % Pre Diabetic : 5.7 - 6.4 % Diabetic : >= 6.5 %
LIPID PROFILE		
TOTAL CHOLESTEROL	173	No risk : < 200 mg/dL Moderate risk : 200 - 239 High risk : > 240
HDL CHOLESTEROL	43	<40 Low >60 High
LDL CHOLESTEROL	112	Border line : 100 - 130 mg/dL High : > 130 mg/dL Desirable : < 100 mg/dL
VLDL	18	
SERUM TRYGLYCERIDES	91	100 - 130 mg/dL Very High : > 500 mg/dL High : >= 200 - 499 mg/dL Border line High : >= 150 - 199 mg/dL
CHO/HDL RATIO	* 4.02	Normal : < 150 mg/dL Normal : < 4.0 Low risk : 4.0 - 6.0 High risk : > 6.0
LDL/HDL RATIO	2.6	
FBS (FASTING BLOOD GLUCOSE)		
FASTING BLOOD GLUCOSE	98	Normal : 70-99 mg/dL Impaired : 100-125 mg/dL Diabetic : >= 126 mg/dL
CREATININE	0.9	0.9 - 1.3 mg/dL
LFT(LIVER FUNCTION TEST)		
TOTAL BILIRUBIN	0.4	< 1.2 mg/dL
DIRECT BILIRUBIN	0.2	<= 0.20 mg/dL
INDIRECT BILIRUBIN	0.2	<= 1.0 mg/dL
SGPT (ALT)	11	<= 41 U/L
SGOT (AST)	21	<= 40 U/L
ALKALINE PHOSPHATASE (ALP)	44	40 - 129 U/L
TOTAL PROTEINS	6.9	1-2 years : 5.6-7.5 g/dL > 3 years : 6.0-8.0 g/dL Adults : 6.4-8.3 g/dL



Lab Report

Patient Name : Mr. NARAM GOWRI SHANKAR RAO	Age /Gender : 55 Y(s)/Male
Bill No/ UMR No : V4BC241998/V4U190271	Referred By : Dr. CMO
Received Dt : 08-Jun-24 08:21 am	Report Date : 08-Jun-24 09:46 am
Lab No : 120000644824	

<u>Parameters</u>	<u>Result</u>	<u>Biological Reference In Method</u>
SERUM ALBUMIN	4.3	NewBorn: 0-4 days : 2.8 - 4.4 g/dL Children: 4 days - 14 years : 3.8 - 5.4 g/dL 14-18 years : 3.2 - 4.5 g/dL Adults : 3.5- 5.2 g/dL
GLOBULINS	2.6	2.5 - 3.5 g/dL
A/G RATIO	1.65	1.2 - 2.5
T3,T4 AND TSH		
T3	0.99	0.8 - 2.0 ng/mL
T4	* 4.52	5.1 - 14.1 ug/dL
TSH(THYROID STIMULATING HORMONE)	3.03	0.270 - 4.20 uIU/mL
PSA (PROSTATE SPECIFIC ANTIGEN).		
PROSTATE SPECIFIC ANTIGEN TOTAL (TPSA)	0.95	0.21 - 6.77 ng/mL
BUN(BLOOD UREA NITROGEN)	10	7.0 - 21.0 mg/dL
GAMMA GT		
GAMMA GLUTAMYL TRANSFERASE(GGT)	52	10 - 71 U/L
BUN(BLOOD UREA NITROGEN)	08	
PLBS (POST LUNCH BLOOD GLUCOSE)		
PLBS (POST LUNCH BLOOD GLUCOSE)	101	Normal : 70- 139 mg/dL Impaired : 140 - 199 mg/dL Diabetic : >= 200 mg/dL

*** End Of Report ***

Suggested Clinical Correlation * If necessary, Please discuss

Verified By : : 14645

Test results related only to the item tested.

No part of the report can be reproduced without written permission of the laboratory.

Md. Simi Iqbal

Dr. MOHAMMAD SIMI IQBAL, M.B.B.S, M.D

Dr.MUDUGANTI SRINIVAS
MBBS, MD
CONSULTANT PATHOLOGIST

Dr.SRUJANA
MBBS, MD PATHOLOGY
CONSULTANT PATHOLOGIST

Dr.MOHAMMAD SIMI IQBAL
M.B.B.S, M.D
CONSULTANT BIOCHEMIST



Lab Report

Patient Name : Mr. NARAM GOWRI SHANKAR RAO Age /Gender : 55 Y(s)/Male
Bill No/ UMR No : V4BC241998/V4U190271 Referred By : Dr. CMO
Received Dt : 08-Jun-24 08:21 am Report Date : 08-Jun-24 02:33 pm
Lab No : 240601041

URINE ROUTINE

<u>Parameter</u>	<u>Result Values</u>	<u>Biological Reference</u>	<u>Method</u>
CHEMICAL EXAMINATION			
ALBUMIN	NIL	Negative	Dipstick
SUGAR	NIL	Negative	Dipstick
BLOOD	NIL	Absent	Dipstick
MICROSCOPIC EXAMINATION			
PUS CELLS	2-4	/HPF	Microscopy
RBC	NIL	/HPF	Microscopy
EPITHELIAL CELLS	1-2	/HPF	Microscopy
CRYSTALS	NIL		Microscopy
CASTS	NIL		Microscopy
OTHERS	NIL		

*** End Of Report ***
THIS IS A MODIFIED REPORT

Suggested Clinical Correlation * If necessary, Please discuss

Verified By : : 17715

Test results related only to the item tested.

No part of the report can be reproduced without written permission of the laboratory.

Dr. MUDUGANTI SRINIVAS MBBS, MD

Dr.MUDUGANTI SRINIVAS
MBBS, MD
CONSULTANT PATHOLOGIST

Dr.SRUJANA
MBBS, MD PATHOLOGY
CONSULTANT PATHOLOGIST

Dr.MOHAMMAD SIMI IQBAL
M.B.B.S, M.D
CONSULTANT BIOCHEMIST

Medicover Unit - I

18-1-3, KGH Down, Maharani-peta,
Jagadamba Junction, Visakapantam,
Andhrapradesh - 530 002.
Ph: +91 96526 69351

Medicover Unit - III

Sry. No. 27, Plot No. 05, BRTS Road,
Health City, Arilova, Chinnagadalu Mandal,
Visakhapatnam, Andhrapradesh - 530 040.
Ph: +91 08916677888

Medicover - MVP

1-1-83, Sector -6, Venkojipalem,
MVP Colony, Visakapatnam,
Andhrapradesh-530017.
Ph: +91 8886655677



Medicover Hospitals

VENKOJIPALAM VISAKHAPATNAM - 530017
ANDHRA PRADESH - INDIA



MEDICOVER HOSPITALS

A UNIT OF SAHRUDAYA HEALTHCARE PVT.LTD.

DEPARTMENT OF RADIOLOGY

Patient Name : Mr. NARAM GOWRI SHANKAR RAO	Age / Gender : 55 Y(s)/Male
Bill No/ UMR No : V4BC241998/V4U190271	Referred By : Dr. CMO
Received Dt : 08-Jun-24 08:06 am	Report Date : 08-Jun-24 11:01 am

USG ABDOMEN (MALE)

LIVER

Measuring 10.8 cm. Normal in size with normal homogeneous echotexture.
There is no evidence of IHBR/EHBR dilatation seen.
The portal, hepatic vessels are normal. No S.O.L. noted.

GALL BLADDER

Normal in volume and wall thickness.
No evidence of intraluminal calculi/ masses seen.
C.B.D appears normal with no intraluminal mass/ calculi.

PANCREAS

Head, Body & Tail are identified with normal echopattern & smooth outlines. The pancreatic duct system appears normal. The peri pancreatic fat planes are well preserved.

SPLEEN

Measuring 9.0 cm in cranio caudal directions with normal homogenous echotexture.

RIGHT KIDNEY

Measuring 9.3 x 5.1 cm. Normal in location, size with echopattern
Cortico Medullary differentiation is normal
No evidence of mass / calculi / hydroureteronephrosis seen.

LEFT KIDNEY

Measuring 9.5 x 5.0 cm. Normal in location, size, echopattern.
Cortico Medullary differentiation is normal
No evidence of mass / calculi / hydroureteronephrosis seen.
No evidence of suprarenal / retroperitoneal mass noted.

URINARY BLADDER

Normal in volume and wall thickness.
No intraluminal mass / calculi noted.

PROSTATE

Measuring 21 cc. Normal in size and echopattern.

No evidence of ascites/ pleural effusion seen.
No detectable bowel pathology seen.

IMPRESSION

* Normal study.

*** End Of Report ***

Medicover Unit - I

18-1-3, KGH Down, Maharanipeta,
Jagadamba Junction, Visakapatnam,
Andhrapradesh - 530 002.
Ph: +91 96526 69351

Medicover Unit - III

Sry. No. 27, Plot No. 05, BRTS Road,
Health City, Arilova, Chinnaagadalu Mandal,
Visakhapatnam, Andhrapradesh - 530 040.
Ph: +91 08916677888

Medicover - MVP

1-1-83, Sector -6, Venkojipalem,
MVP Colony, Visakapatnam,
Andhrapradesh-530017.
Ph: +91 8886655677



Medicover Hospitals

VENKOJIPALAM VISAKHAPATNAM - 530017
ANDHRA PRADESH - INDIA



MEDICOVER HOSPITALS

A UNIT OF SAHRUDAYA HEALTHCARE PVT LTD.

DEPARTMENT OF RADIOLOGY

Patient Name : Mr. NARAM GOWRI SHANKAR RAO	Age /Gender : 55 Y(s)/Male
Bill No/ UMR No : V4BC241998/V4U190271	Referred By : Dr. CMO
Received Dt : 08-Jun-24 08:06 am	Report Date : 08-Jun-24 11:01 am

Dr. VULAPU CHENNAKRISHNA RAO, .
MBBS, DNB
CONSULTANT RADIOLOGIST



Medicover Hospitals

VENKOJIPALAM VISAKHAPATNAM - 530017
ANDHRA PRADESH - INDIA



MEDICOVER HOSPITALS

A UNIT OF SAHRUDAYA HEALTHCARE PVT LTD.

DEPARTMENT OF RADIOLOGY

Patient Name : Mr. NARAM GOWRI SHANKAR RAO	Age / Gender : 55 Y(s)/Male
Bill No/ UMR No : V4BC241998/V4U190271	Referred By : Dr. CMO
Received Dt : 08-Jun-24 08:06 am	Report Date : 08-Jun-24 12:10 pm

X-RAY CHEST PA VIEW

FINDINGS

The cardiac size & configuration appear normal.

Prominence of aortic knuckle is seen.

There is no evidence of mediastinal widening.

Both the lungs and CP angles are clear.

The soft tissues and the bones of the rib cage displayed no abnormality.

IMPRESSION

* Prominence of aortic knuckle.

- Kindly correlate clinically.

*** End Of Report ***

Dr. VULAPU CHENNAKRISHNA RAO, .
MBBS, DNB
CONSULTANT RADIOLOGIST

1. This report is not valid for medico-legal purpose.

2. In case of any discrepancy due to machine error or typing error, please get it rectified immediately.

Medicover - D
18-1-3, KGH Down, Maharanieta,
Jagadamba Junction, Visakapantam,
Andhrapradesh - 530 002.
Ph: +91 96526 69351

Medicover - H
Sry. No. 27, Plot No. 05, BRTS Road,
Health City, Arilova, Chinnagadalu Mandal,
Visakhapatnam, Andhrapradesh - 530 040.
Ph: +91 08916677888

Medicover - MVP
1-1-83, Sector -6, Venkojipalem,
MVP Colony, Visakapatnam,
Andhrapradesh-530017.
Ph: +91 8886655677

Summary Report

PATIENT ID : 190271
PATIENT NAME : MR NARAM GOWRI SHANKAR RAO 55/M

Report time : 12:06 pm
June 08, 2024 12:06 pm

PROTOCOL : BRUCE
PATIENT HEIGHT : 159 Cm
PATIENT ADD. :
PATIENT WEIGHT : 57.00 Kg

Ref. By : Not Applicable
(Not Applicable)

OBJECT OF TEST :
RISK FACTOR : Routine check up
ACTIVITY :
MEDICATION :
BRIEF HISTORY :
OTHER INVESTIGATION :
REASON FOR TERMINATION :
EXERCISE TOLERANCE : ACHIVED THR
EXERCISE INDUCED ARRHYTHMIA :
HAEMO RESPONSE :
CHRONO RESPONSE :
FINAL IMPRESSION : GOOD EXERCISE TOLERANCE
TEST POSITIVE FOR STRESS INDUCED ISCHEMIA

DR ASHWIN KUMAR PANDA
MD(AIIMS DELHI) DM(NIMS HYD)

PATIENT ID : 190271
PATIENT NAME : MR NARAM GOWRI SHANKAR RAO 55/M

Report time : 12:06 pm
June 08, 2024 12:06 pm

Summary Report

PROTOCOL : BRUCE
PATIENT HEIGHT : 159 Cm
PATIENT ADD.:
PATIENT WEIGHT : 57.00 Kg

Ref. By : Not Applicable
(Not Applicable)

Stage	Stage Speed (Kmph) / Time Grade (%)	HR bpm	BP mmHg	R.P.P. X 1000	METS	ST Level I	Stage Comments
Pre-Test	00:17 0.00 / 0.00	66	120 / 80	7	1.00	0.71	
Supine	00:09 0.00 / 0.00	65	120 / 80	7	1.00	0.58	
Standing	00:05 0.00 / 0.00	67	120 / 80	8	1.00	0.61	
HyperVentilation	00:07 0.00 / 0.00	64	120 / 80	7	1.00	0.58	
Wait For Exercise	00:05 0.00 / 0.00	64	120 / 80	7	1.00	0.58	
Exercise Stage 1	03:00 2.70 / 10.00	111	120 / 80	13	5.70	0.32	
Exercise Stage 2	03:00 4.00 / 12.00	116	130 / 80	15	8.00	0.03	
Exercise Stage 3	03:00 5.50 / 14.00	131	150 / 80	19	10.60	0.29	
Peak Exercise	00:31 6.80 / 16.00	141	150 / 80	21	10.60	0.26	
Recovery 1	01:00 0.00 / 0.00	113	150 / 80	16	1.00	0.45	
Recovery 3	03:00 0.00 / 0.00	93	150 / 80	13	1.00	0.26	

TOTAL EXER TIME : 9 : 31 min

MAX WORKLOAD : 10.60

MAX HR : 144 bpm (87.27 % of 165 bpm)

DISTANCE COVERED : 0.67 Km

MAX BP : 150 / 80 mmHg

DOUBLE PRODUCT : 21600.00

PATIENT ID : 190271 HEIGHT : 159 Cm WEIGHT : 57.00 Kg
 PATIENT NAME : MR NARAM GOWRI SHANKAR RAO 55/M
 PROTOCOL : BRUCE

June 08, 2024 12:06 pm
 Report time : 12:06 pm

Stage Report

Exercise Stage 3	Peak Exercise	Recovery 1	Recovery 3
Clock1/Clock2 : 09:00/03:00	09:32/00:31	01:00/01:00	03:00/03:00
Speed/Grade : 5.50 Kmph/14.00%	6.80 Kmph/16.00%	0.00 Kmph/0.00%	0.00 Kmph/0.00%
HR / BP : 131 bpm 150/80	141 bpm 150/80	113 bpm 150/80	93 bpm 150/80

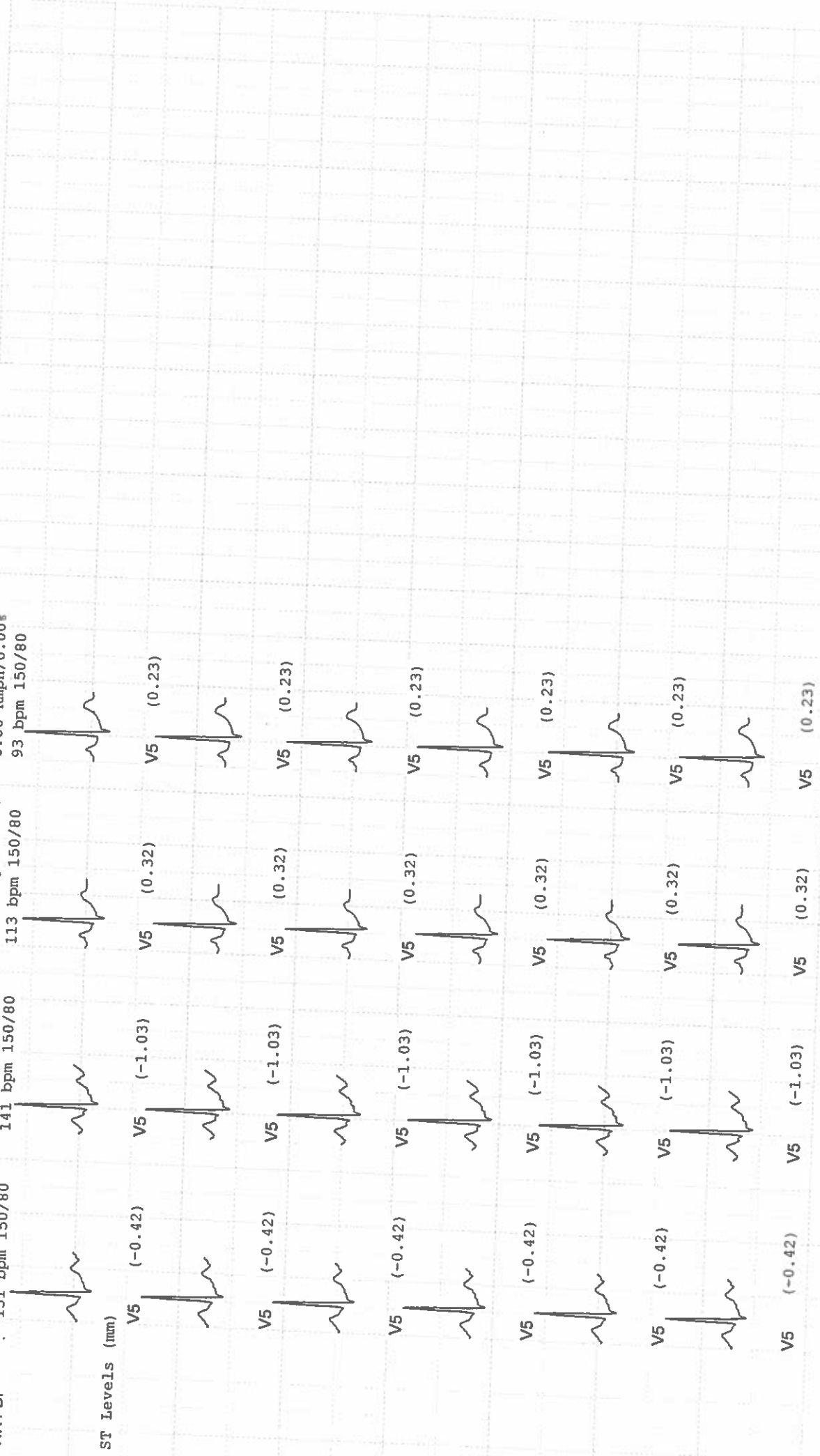

PATIENT ID : 190271 HEIGHT : 159 Cm WEIGHT : 57.00 Kg
PATIENT NAME : MR NARAM GOWRI SHANKAR RAO 55/M
PROTOCOL : BRUCE

June 08, 2024 12:06 pm
Report time : 12:06 pm

Stage Report

Pre-Test	Supine	Standing	HyperVentilation	Wait For Exercise	Exercise Stage 1	Exercise Stage 2
Clock1/Clock2 : 00:18/00:00	00:28/00:00	00:33/00:00	00:40/00:00	00:46/00:00	03:00/03:00	06:00/03:00
Speed/Grade : 0.00 Kmph/0.00%	0.00 Kmph/0.00%	0.00 Kmph/0.00%	0.00 Kmph/0.00%	0.00 Kmph/0.00%	2.70 Kmph/10.00%	4.00 Kmph/12.00%
HR / BP : 66 bpm 120/80	65 bpm 120/80	67 bpm 120/80	64 bpm 120/80	64 bpm 120/80	111 bpm 120/80	116 bpm 130/80

ST Levels (mm)

V5 (0.48)

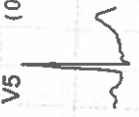

V5 (0.48)

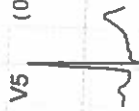

V5 (0.45)

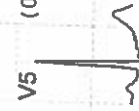

V5 (0.64)

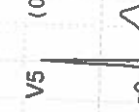

V5 (0.64)

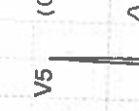

V5 (0.23)



V5 (-0.10)

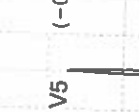

V5 (0.48)



V5 (0.48)



V5 (0.45)



V5 (0.64)



V5 (0.64)

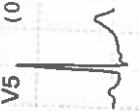

V5 (0.23)

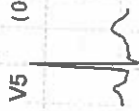

V5 (-0.10)



V5 (0.48)



V5 (0.48)



V5 (0.45)



V5 (0.64)



V5 (0.64)



V5 (0.23)

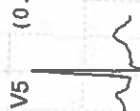

V5 (-0.10)



V5 (0.48)



V5 (0.48)



V5 (0.45)

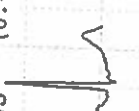

V5 (0.64)



V5 (0.64)



V5 (0.23)

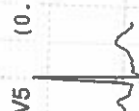

V5 (-0.10)

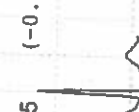

V5 (0.48)



V5 (0.48)



V5 (0.45)



V5 (0.64)



V5 (0.64)



V5 (0.23)

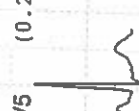

V5 (-0.10)



V5 (0.48)



V5 (0.48)



V5 (0.45)



V5 (0.64)

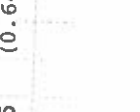

V5 (0.64)

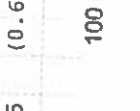

V5 (0.23)

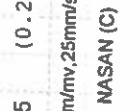

V5 (-0.10)

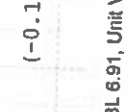

PATIENT ID : 190271 HEIGHT : 159 Cm WEIGHT : 57.00 Kg
PATIENT NAME : MR NARAM GOWRI SHANKAR RAO 55/M
PROTOCOL : BRUCE
STAGE : Peak Exercise
ST Levels (mm) / ST Slope (mV/s) measured at 80 ms Post J

June 08, 2024 12:06 pm
Report time : 12:16 pm
PHASE TIME : 09:32 SPEED: 6.8 kmph
STAGE DURATION : 00:32 GRADE: 16.0
HR : 141 bpm BP : 150 / 80 mmHg
QRS Lead : V5 METs : 10.60

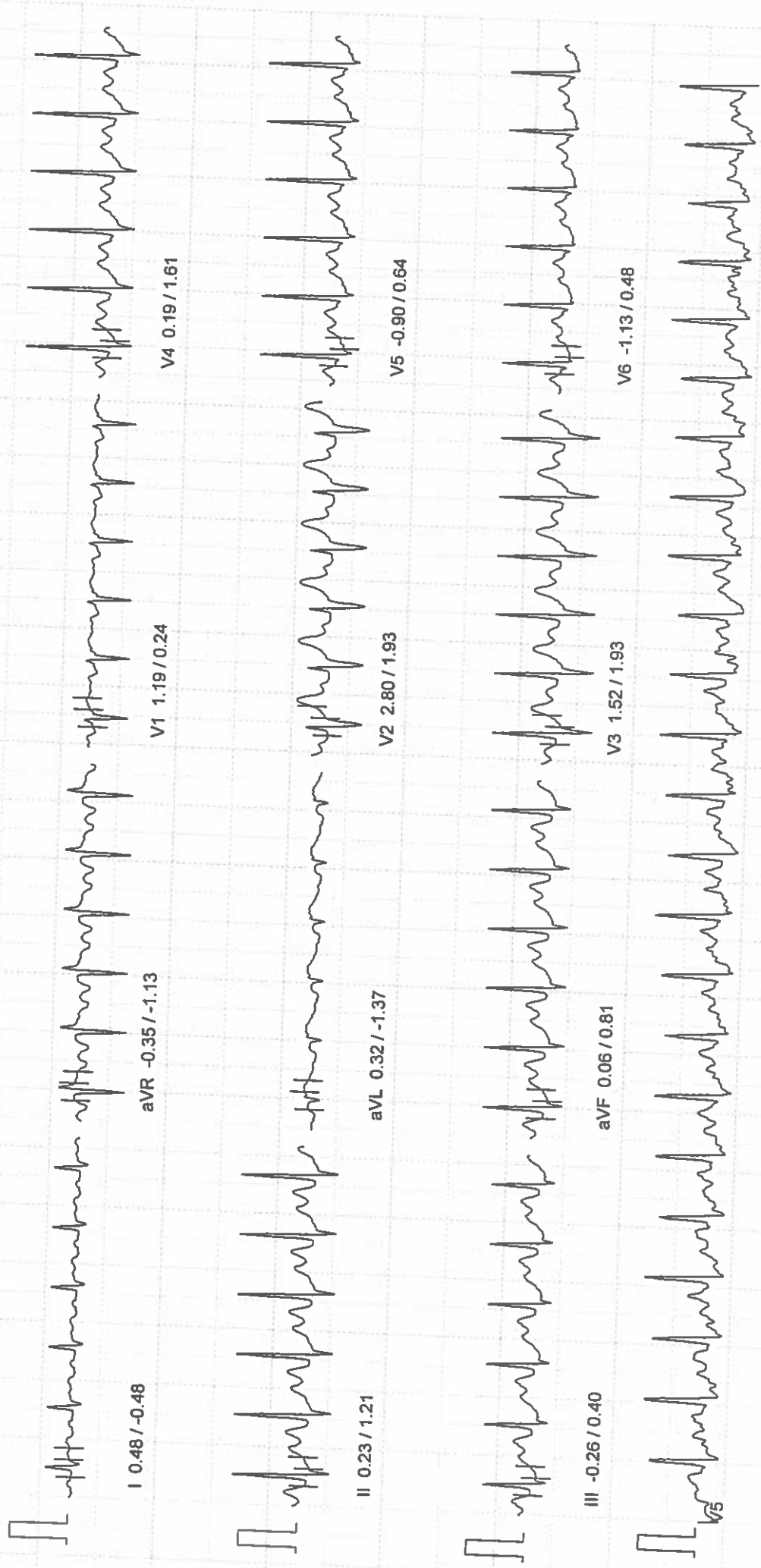

10mm/mv, 25mm/sec

100 Hz

PATIENT ID : 190271 HEIGHT : 159 Cm WEIGHT : 57.00 Kg
PATIENT NAME : MR NARAM GOWRI SHANKAR RAO 55/M
PROTOCOL : BRUCE
STAGE : Supine
ST Levels (mm) / ST Slope (mV/s) measured at 80 ms Post J

Linked Median Report

June 08, 2024 12:06 pm
Report time : 12:06 pm
PHASE TIME : 00:27 SPEED: 0.0 kmph
STAGE DURATION : 00:00 GRADE: 0.0
HR : 65 bpm BP : 120 / 80 mmHg
QRS Lead : V5 METs : 1.00

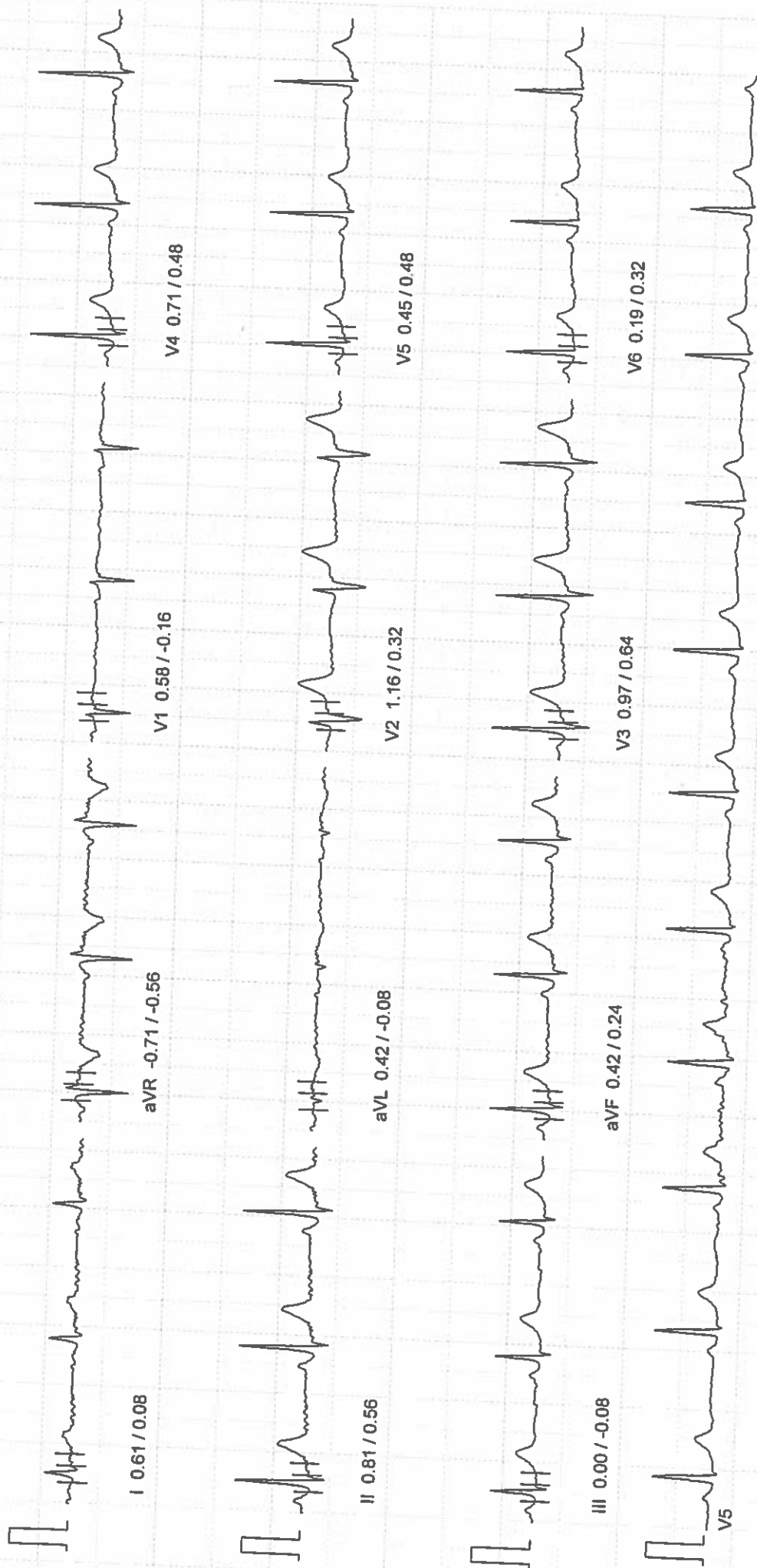

10mm/mv, 25mm/sec

100 Hz

PATIENT ID : 190271 HEIGHT : 159 Cm WEIGHT : 57.00 Kg
PATIENT NAME : MR NARAM GOWRI SHANKAR RAO 55/M
PROTOCOL : BRUCE
STAGE : Standing
ST Levels (mm) / ST Slope (mV/s) measured at 80 ms Post J

June 08, 2024 12:06 pm
Report time : 12:06 pm
PHASE TIME : 00:33 SPEED: 0.0 kmph
STAGE DURATION : 00:00 GRADE: 0.0
HR : 67 bpm BP : 120 / 80 mmHg
QRS Lead : V5 METs : 1.00

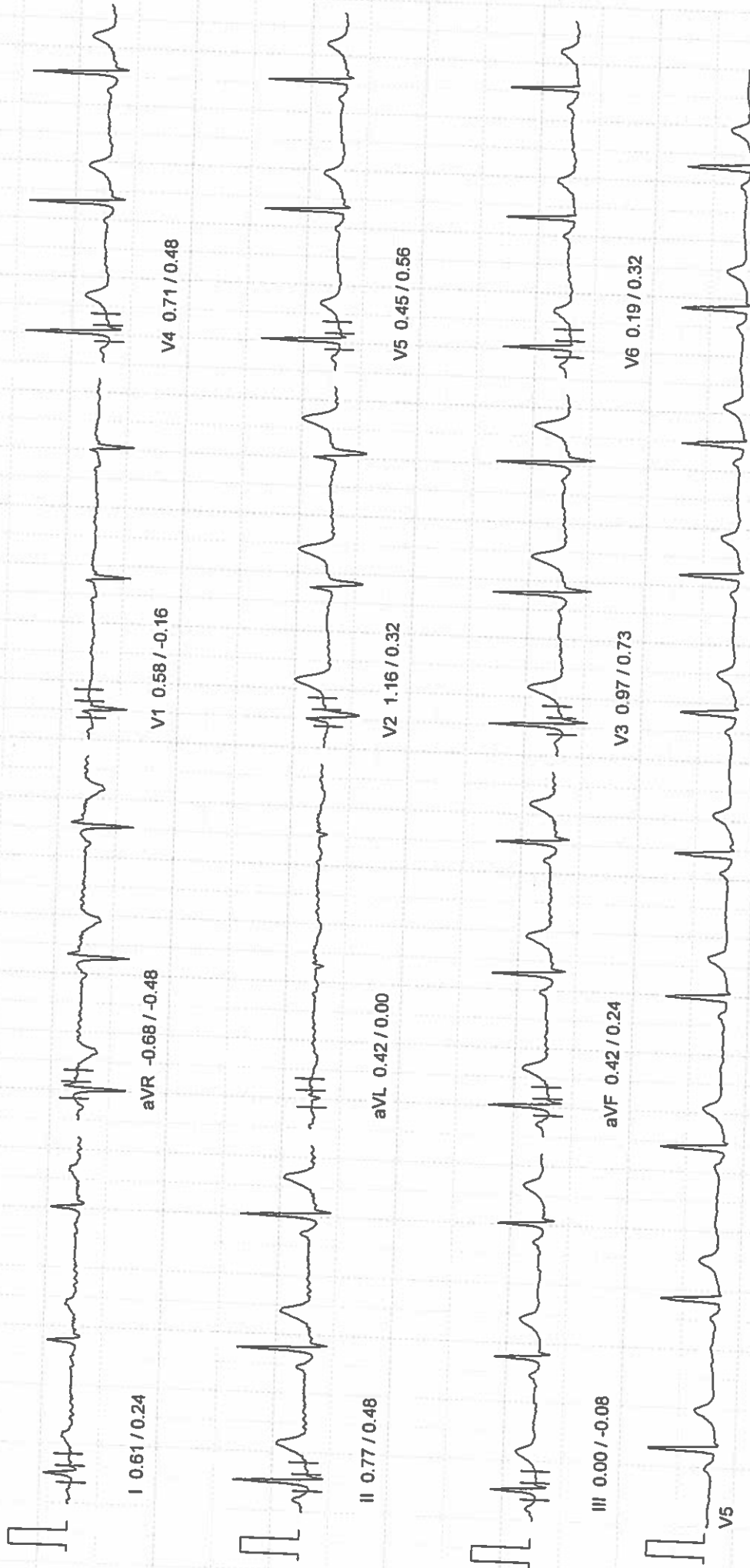

10mm/mv, 25mm/sec

100 Hz

PATIENT ID : 190271 HEIGHT : 159 Cm WEIGHT : 57.00 Kg
PATIENT NAME : MR NARAM GOWRI SHANKAR RAO 55/M
PROTOCOL : BRUCE
STAGE : Exercise Stage 1
ST Levels (mm) / ST Slope (mV/s) measured at 80 ms Post J

June 08, 2024 12:06 pm
Report time : 12:09 pm
PHASE TIME : 03:00 SPEED: 2.7 kmph
STAGE DURATION : 03:00 GRADE: 10.0
HR : 111 bpm BP : 120 / 80 mmHg
QRS Lead : V5 METs : 5.70

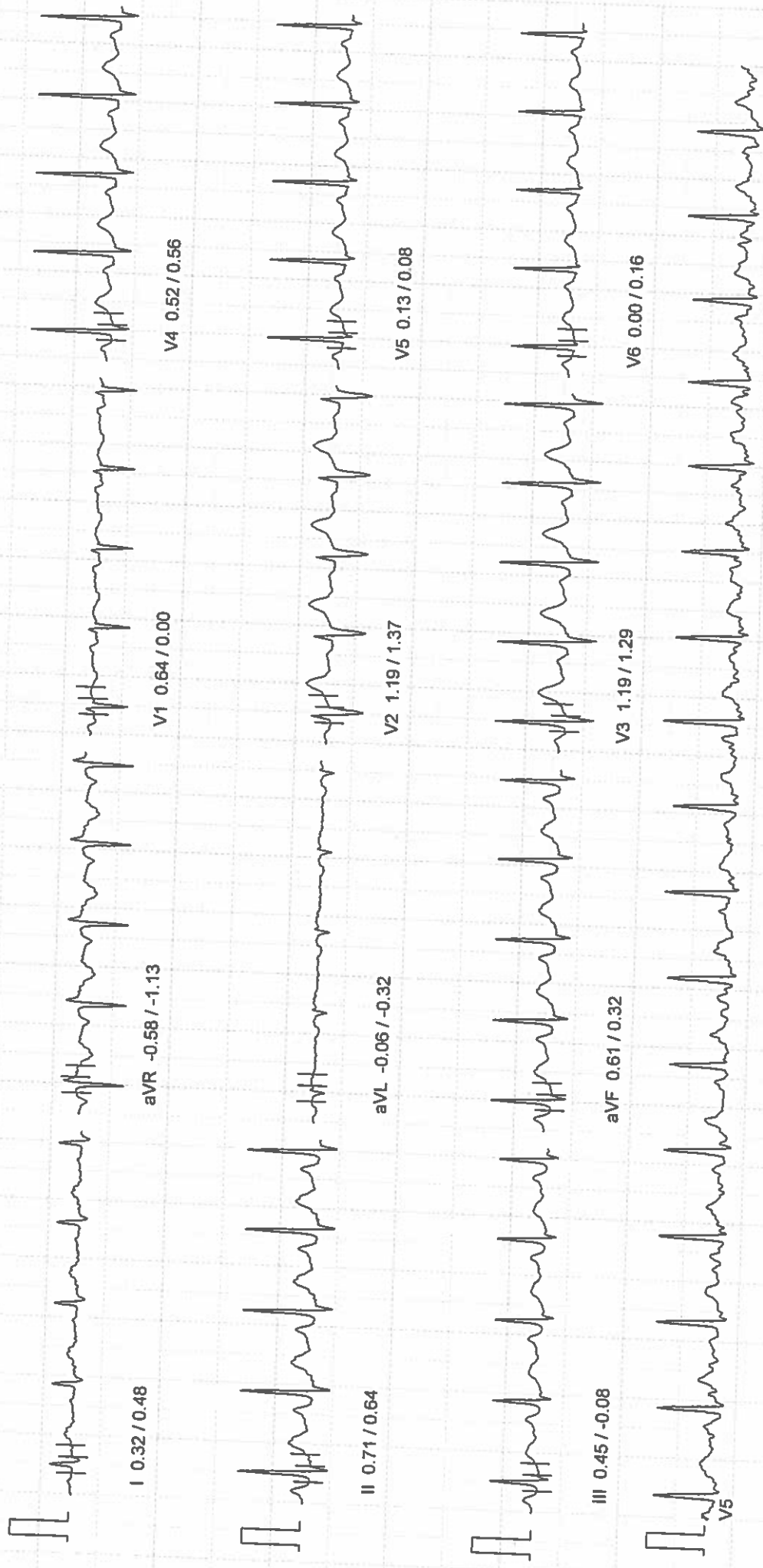

10mm/mv, 25mm/sec

100 Hz

PATIENT ID : 190271 HEIGHT : 159 Cm WEIGHT : 57.00 Kg
PATIENT NAME : MR NARAM GOWRI SHANKAR RAO 55/M
PROTOCOL : BRUCE
STAGE : Exercise Stage 2
ST Levels (mm) / ST Slope (mV/s) measured at 80 ms Post J

June 08, 2024 12:06 pm
Report time : 12:12 pm
PHASE TIME : 06:00 SPEED: 4.0 kmph
STAGE DURATION : 03:00 GRADE: 12.0
HR : 116 bpm BP : 130 / 80 mmHg
QRS Lead : V5 METs : 8.00



10mm/mv, 25mm/sec

100 Hz

PATIENT ID : 190271 HEIGHT : 159 Cm WEIGHT : 57.00 Kg
PATIENT NAME : MR NARAM GOWRI SHANKAR RAO 55/M
PROTOCOL : BRUCE
STAGE : Exercise Stage 3
ST Levels (mm) / ST Slope (mV/s) measured at 80 ms Post J

June 08, 2024 12:06 pm
Report time : 12:15 pm
PHASE TIME : 09:00 SPEED: 5.5 kmph
STAGE DURATION : 03:00 GRADE: 14.0
HR : 131 bpm BP : 150 / 80 mmHg
QRS Lead : V5 METs : 10.60

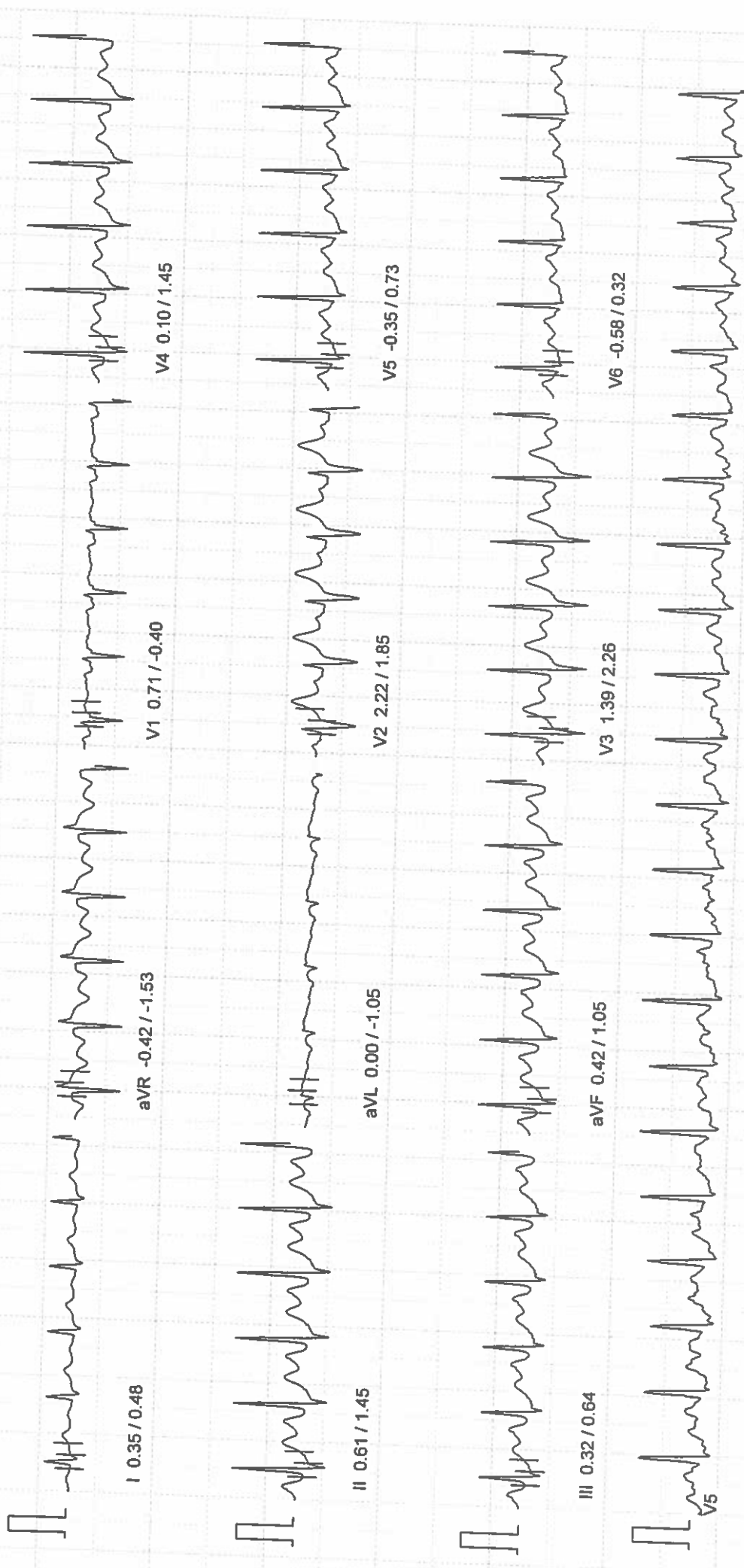

10mm/mv, 25mm/sec

100 Hz

PATIENT ID : 190271 HEIGHT : 159 Cm WEIGHT : 57.00 Kg
PATIENT NAME : MR NARAM GOWRI SHANKAR RAO 55/M
PROTOCOL : BRUCE
STAGE : Recovery
ST Levels (mm) / ST Slope (mV/s) measured at 80 ms Post J

June 08, 2024 12:06 pm
Report time : 12:17 pm
PHASE TIME : 09:32 SPEED: 0.0 kmph
STAGE DURATION : 01:00 GRADE: 0.0
HR : 113 bpm BP : 150 / 80 mmHg
QRS Lead : V5 METs : 1.00

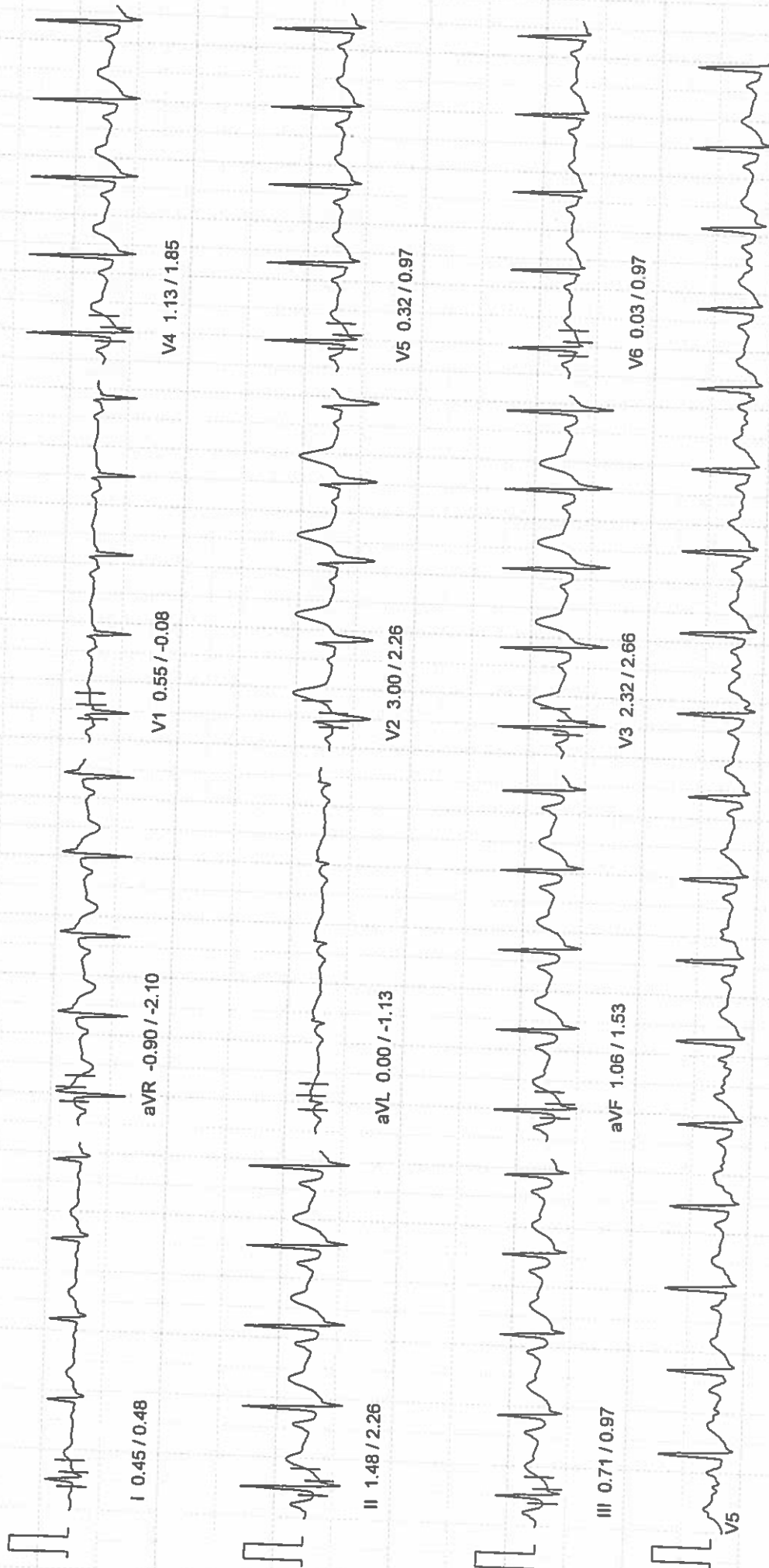

10mm/mv, 25mm/sec

100 Hz

PATIENT ID : 190271 HEIGHT : 159 Cm WEIGHT : 57.00 Kg
PATIENT NAME : MR NARAM GOWRI SHANKAR RAO 55/M
PROTOCOL : BRUCE
STAGE : Recovery
ST Levels (mm) / ST Slope (mV/s) measured at 80 ms Post J

June 08, 2024 12:06 pm
Report time : 12:18 pm
PHASE TIME : 09:32 SPEED: 0.0 kmph
STAGE DURATION : 02:00 GRADE: 0.0
HR : 95 bpm BP : 150 / 80 mmHg
QRS Lead : V5 METs : 1.00

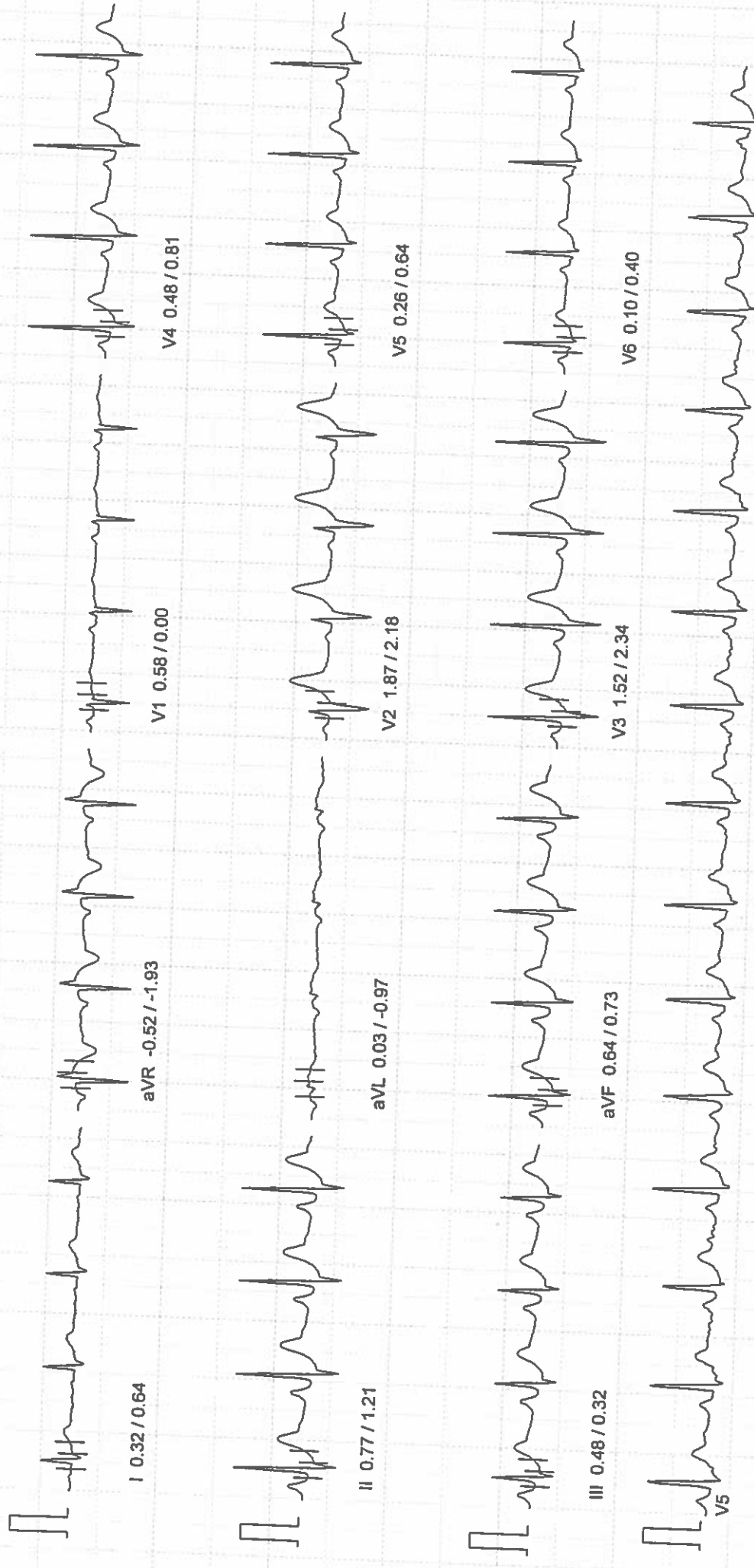

10mm/mv, 25mm/sec

100 Hz

PATIENT ID : 190271 HEIGHT : 159 Cm WEIGHT : 57.00 Kg
PATIENT NAME : MR NARAM GOWRI SHANKAR RAO 55/M
PROTOCOL : BRUCE
STAGE : Recovery
ST Levels (mV) / ST Slope (mV/s) measured at 80 ms Post J

June 08, 2024 12:06 pm
Report time : 12:19 pm
PHASE TIME : 09:32 SPEED: 0.0 kmph
STAGE DURATION : 03:00 GRADE: 0.0
HR : 93 bpm BP : 150 / 80 mmHg
QRS Lead : V5 METs : 1.00



10mm/mv, 25mm/sec

100 Hz

PATIENT ID : 190271 HEIGHT : 159 Cm WEIGHT : 57.00 Kg
 PATIENT NAME : MR NARAM GOWRI SHANKAR RAO 55/M
 Protocol : BRUCE

Selected Median Report

June 08, 2024 12:06 pm
 Report time : 12:06 pm
 Max. Workload : 10.60

Max HR : 144 bpm (87.27 % of 165 bpm)

Max. BP : 150 / 80 mm/Hg

Total Exercise Time : 9 : 31 min

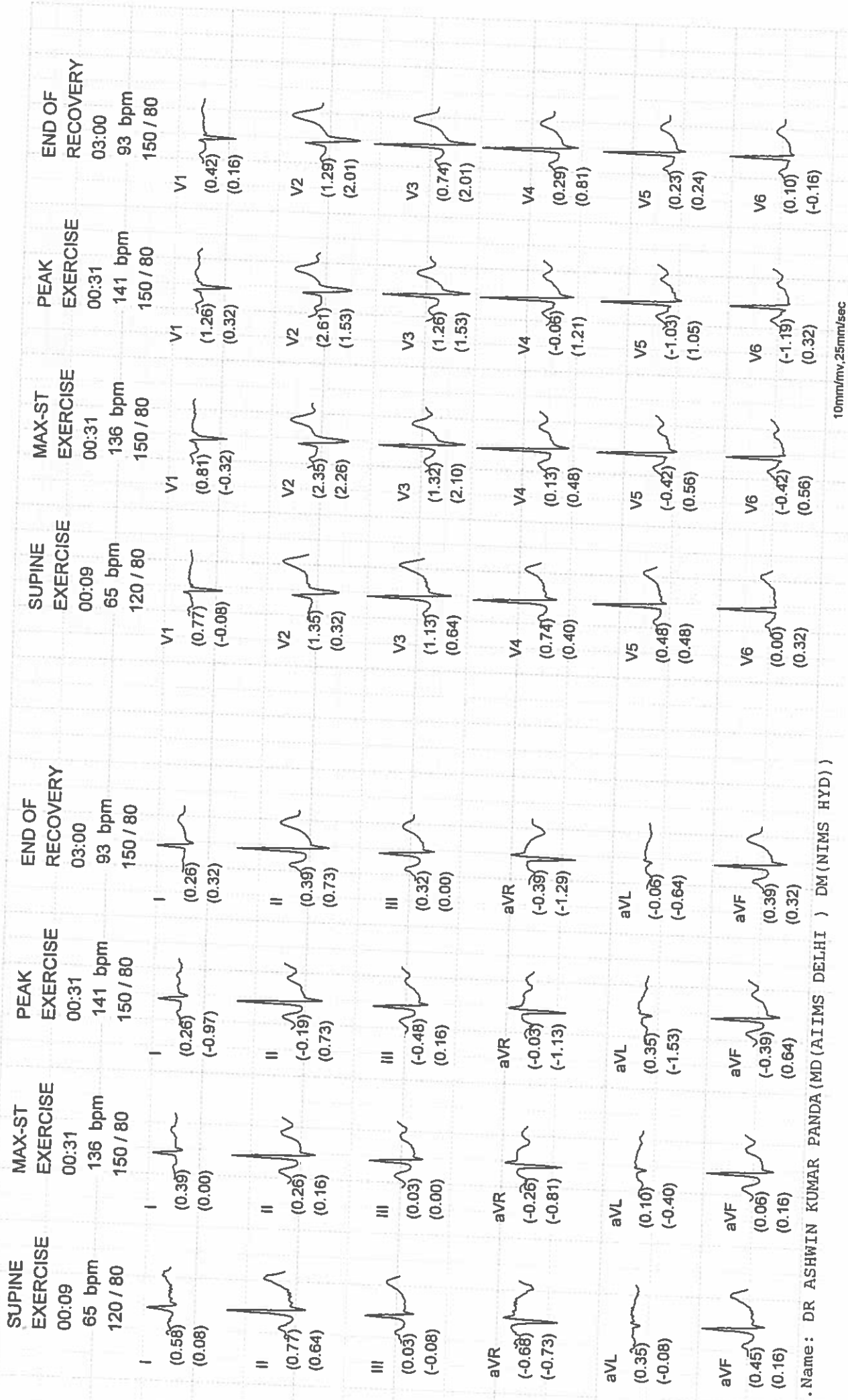

10mm/mv, 25mm/sec

100 Hz

Dr. Name: DR ASHWIN KUMAR PANDA (MD(AIIMS DELHI) DM(NIMS HYD))

08/06/2024 07:56:13

MEDCOVER HOSPITALS MVP VZAG

WELLNESS

Rate 75 . SINUS RHYTHM.....
 . CONSIDER LEFT ATRIAL ABNORMALITY.....
 . Normal P axis, V-rate 50-99
 . wide or notched P waves

--AXIS--

P 73
 QRS 35
 T 40

12 Lead; Standard Placement

- OTHERWISE NORMAL ECG -

Unconfirmed Diagnosis

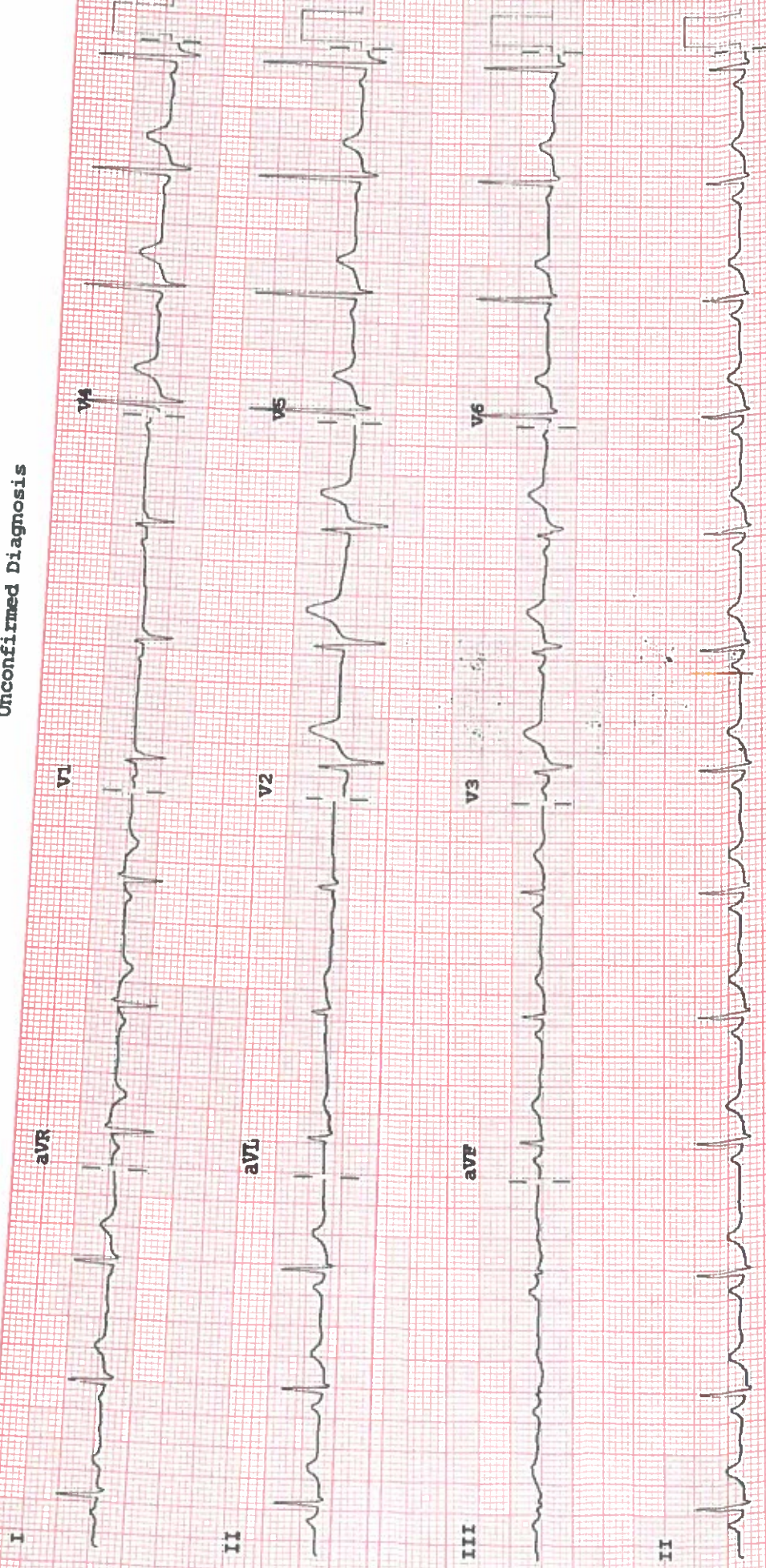

P 50-0.50-40 Hz W

Speed: 25 mm/sec Limb: 10 mm/mV Chest: 10.0 mm/mV

Device:

PH090A CLP