

HEALTH CHECK UP

Name : Skyam Kishor

Date : 8/6/19

Age : 434

Sex : Male / Female

Marital status : Married / Single

PERSONAL HISTORY

Habits : Smoking / Tobacco & Snuff / Alcohol NO

Drug allergy if any : Nil

Medical : Nil

Surgical : Nil

Height 168 cm Weight 76 Kg. BP 100/70 Pulse 72nd

Vision : Rt. 6/12 Lt. 6/12 With Spectacles Rt. - Lt. -

Colour Vision : Normal / Abnormal Near Vision NG, BE

FAMILY HISTORY

Father Mother Siblings

CVS : Heart Sound Normal Murmurs Absent Thrills Absent

RS : Rate /mt Breath sounds Normal Adventitious Absent

ABDOMEN : Tenderness Absent Rigidity Absent Bowel sound Normal

Liver NAD Kidney NAD Hernia Absent

CNS : Cranial Nerves NAD Sensory System NAD Motor System NAD

ENT NAD

Remarks

Dr. Bharti Jeswani
MBBS

Dr. Seema Kale
MBBS, MD

Dr. S. K. Suri
MBBS

Dr. Meenakshi
MBBS

HOME SAMPLE COLLECTION FACILITY AVAILABLE

Licensee : Bharti Medicare Pvt. Ltd. The Apollo Clinic, C-70, Major Sudesh Kumar Marg, Opp. Madhav Park, Near Main Market, Rajouri Garden, New Delhi-110 027
Phone : (011) 2591 8222 / 8333 / 8444, 9811061009, E-mail : rajourigarden@theapolloclinic.com, Website : www.apolloclinicrajourigarden.com

MSME UAM NO. : DL11E0021531

**Health Check up Booking Confirmed Request(35E6590),Package Code-
PKG10000476, Beneficiary Code-316244**

Mediwheel <wellness@mediwheel.in>
To: theapolloclinicrajourigarden@gmail.com
Cc: customercare@mediwheel.in

Tue, Jun 4, 2024 at 6:40 PM



011-41195959

Hi **Apollo Bharti Apollo Bharti Medicare Pvt. Ltd.** ,

The following booking has been confirmed. It is requested to honor the said booking & provide priority services to our client

- Hospital Package Name** : Mediwheel Full Body Health Checkup Male Above 40
- Patient Package Name** : MediWheel Full Body Health Checkup Male 40 To 50
- Hospital Address** : C70, Opp. Madhav Park, Major Sudesh Kumar Marg -110027
- Contact Details** : 9289149900
- Appointment Date** : 08-06-2024
- Confirmation Status** : Booking Confirmed
- Preferred Time** : 8:30am

Member Information		
Booked Member Name	Age	Gender
Kishor Shyam	42 year	Male

We request you to facilitate the employee on priority.

Thanks,
Mediwheel Team
Please Download Mediwheel App



You have received this mail because your e-mail ID is registered with **Arcofemi Healthcare Limited** This is a system-generated e-mail please don't reply to this message.

Please visit to our Terms & Conditions for more informaion. [Click here to unsubscribe.](#)

shyam kishor
Male 42 Years
168cm 76kg 100/70 mmHg
Req. No. :
Room No. : 5

u6-u6-2024 10:23:43
HR : 73 bpm
P : 96 ms
PR : 150 ms
QRS : 86 ms
QT/QTcBz : 372/410 ms
PQRS/T : 69-11/6 °
RV5/SV1 : 1.293/1.097 mV

Diagnosis Information:
Sinus rhythm
Normal ECG

Report Confirmed by:

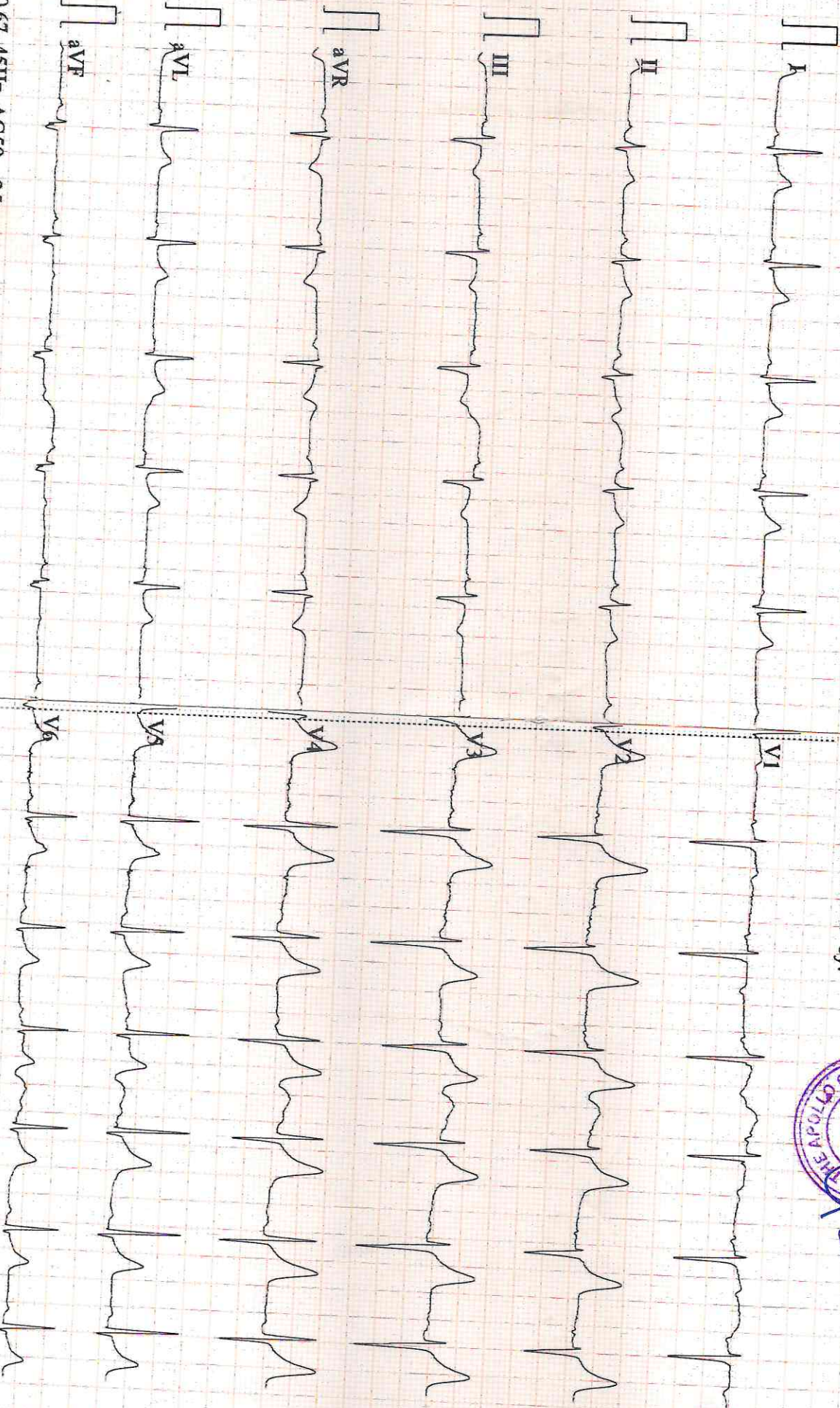

0.67~45Hz AC50 25mm/s 10mm/mV 2*5.0s CARDIART 9108 D V1.47 Glasgow V28.6.7 anulla atia...

Shyam kishor !-

I am not giving stool sample

928914990
08/06/2024

Patient Name : Mr. Shyam Kishor
UHID/MR No. : FRAJ.0000248954
Visit Date : 08-06-2024 09:07
Sample Collected on : 08-06-2024 09:15
Sample No : WHB1457106
Ref Doctor : SELF
Emp/Auth/TPA ID : 43534
Sponsor Name : MEDIWHEELS HEALTH CARE

Age / Gender : 42 / Male
OP Visit No : FRAJOPV124509
Reported on : 08-06-2024 14:30
Specimen : Whole Blood (Edta)

Pres Doctor: :

DEPARTMENT OF LABORATORY MEDICINE

TEST NAME	RESULT	BIOLOGICAL REFERENCE INTERVALS	UNITS
COMPLETE BLOOD COUNT			
Hb (Haemoglobin) Method: Non Cyanide	13.1	13 - 18	gm/dl
PCV/Haematocrit Method: RBC pulse height detect	40.1	40 - 50	%
ESR. Method: Westergren's Method	12	0 - 20	mm/1st Hr
TLC Method: DC Detection Method	4500	4000 - 10000	/cumm.
RBC COUNT. Method: DC Detection Method	4.3*	5 - 6	Million/cmm
PLATELET COUNT Method: DC Detection Method	1.52	1.5 - 4.1	lakh/cumm.
MCV Method: Derived	91.5	77 - 98	fl
MCH Method: Derived	29.9	27 - 32	pg
MCHC Method: Derived	32.7	31.5 - 34.5	gm/dl
NEUTROPHIL Method: Microscopy	60	40 - 70	%
LYMPHOCYTE Method: Microscopy	27	20 - 40	%
EOSINOPHIL Method: Microscopy	10*	1.0 - 6.0	%
MONOCYTE Method: Microscopy	03	2.0 - 10.0	%
BLOOD GROUP AND RH TYPE			
ABO Group	B		
RH	Positive		

End of the report

Results are to be correlated clinically

Lab Technician / Technologist
Rakesh

 Dr. Prashant Purwar
 MBBS, DCP
 Consultant Pathologist



• CLINICAL CORRELATION IS ESSENTIAL FOR FINAL DIAGNOSIS. • IF THE TESTS RESULTS ARE UNEXPECTED PLEASE CONTACT THE LABORATORY.
 • ALL THE CONGENITAL ANOMOLIES IN THE FETUS MAY NOT BE DIAGNOSED IN ULTRASONOGRAPHY. • THIS REPORT IS NOT VALID FOR MEDICOLEGAL PURPOSE.

Licensee : Bharti Medicare Pvt. Ltd. The Apollo Clinic, C-70, Major Sudesh Kumar Marg, Opp. Madhav Park, Near Main Market, Rajouri Garden, New Delhi-110 027
 Phone : (011) 2591 8222 / 8333 / 8444, 9811061009, E-mail : rajourigarden@theapolloclinic.com, Website : www.apolloclinicrajourigarden.com

MSME UAM NO. : DL11E0021531

Patient Name : Mr. Shyam Kishor
UHID/MR No. : FRAJ.0000248954
Visit Date : 08-06-2024 09:07
Sample Collected on : 08-06-2024 09:17
Sample No : PLF1375602
Ref Doctor : SELF
Emp/Auth/TPA ID : 43534
Sponsor Name : MEDIWHEELS HEALTH CARE

Age / Gender : 42Y/Male
OP Visit No : FRAJOPV124509
Reported on : 08-06-2024 14:53
Specimen : Plasma(Fluoride)
Pres Doctor: :

DEPARTMENT OF LABORATORY MEDICINE

TEST NAME	RESULT	BIOLOGICAL REFERENCE INTERVALS	UNITS
GLUCOSE - (FASTING)			
GLUCOSE - (FASTING) Method: (GOD-POD).	94	70 - 110	mg/dL
GLYCOSYLATED HEMOGLOBIN (HBA1C)			
GLYCOSYLATED HEMOGLOBIN (HBA1C) - WHOLE BLOOD Method: BORONATE AFFINITY	5.5	4.2 - 6.0	%
LIPID PROFILE TEST (PACKAGE)			
CHOLESTEROL Method: CHOD - PAP	178	Desirable < 200 Borderline High : 200-239 High : > 240	mg/dl
Triglyceride Method: GPO-PAP	184	50-200	mg/dl
HDL Method: DIRECT	54.4*	30 - 50	mg/dl
LDL Method: DIRECT	86.8	60 - 100	mg/dl
VLDL Method: Calculated	36.8	<40	mg/dl
CHOLESTEROL / HDL RATIO Method: Calculated.	3.2	0 - 4.5	
Thyroid Profile 2(Free T4, Free T3 And TSH)			
Serum FT3	4.2	3.2 - 5.9	pmol/l
Serum FT4	15.9	10.6 - 21.0	pmol/l
Serum TSH	3.3	0.38 - 5.0	uIU/ml
GLUCOSE - (POST PRANDIAL)			
GLUCOSE - (POST PRANDIAL) Method: (GOD-POD)	105	70-140	mg/dl

End of the report

Results are to be correlated clinically

Lab Technician / Technologist
 Yogita

 Dr. Prashant Purwar
 MBBS, DCP
 Consultant Pathologist

Patient Name ^{VED} : Mr. Shyam Kishor
UHID/MR No. : FRAJ.0000248954
Visit Date : 08-06-2024 09:07
Sample Collected on : 08-06-2024 09:15
Sample No : SR01990551
Ref Doctor : SELF
Emp/Auth/TPA ID : 43534
Sponsor Name : MEDIWHEELS HEALTH CARE

Age / Gender : 42Y/Male
OP Visit No : FRAJOPV124509
Reported on : 08-06-2024 14:56
Specimen : Serum
Pres Doctor: :

DEPARTMENT OF LABORATORY MEDICINE

TEST NAME	RESULT	BIOLOGICAL REFERENCE INTERVALS	UNITS
LIVER FUNCTION TEST (PACKAGE)			
BILIRUBIN - TOTAL. Method: Jendrassik	0.84	0.1 - 1.3	mg/dl
Bilirubin (Direct)-Serum Method: Diazo.	0.17	0 - 0.3	mg/dl
A/G Method: Calculated	1.3	1.0 - 2.0	
BILIRUBIN - INDIRECT. Method: Calculated.	0.67	<1.1	mg/dl
SGOT /AST Method: IFCC (With P5P)	26.7	0 - 35	U/L
SGPT/ALT Method: IFCC (With P5P)	27.8	0 - 45	U/L
ALKALINE PHOSPHATE Method: AMP BUFFER	92.0	30 - 117	U/L
GGT. Method: SZAZ	20.8	10 - 50	U/L
TOTAL PROTEIN Method: Biuret	6.9	5.8-8.0	g/dl
ALBUMIN Method: BCG	4.0	3.7-5.2	g/dl
GLOBULIN Method: Calculated	2.9	2.5 - 3.5	mg/dL

End of the report

Results are to be correlated clinically

Lab Technician / Technologist
Yogita



 Dr. Prashant Purwar
 MBBS, DCP
 Consultant Pathologist



• CLINICAL CORRELATION IS ESSENTIAL FOR FINAL DIAGNOSIS. • IF THE TESTS RESULTS ARE UNEXPECTED PLEASE CONTACT THE LABORATORY.
 • ALL THE CONGENITAL ANAMOLIES IN THE FETUS MAY NOT BE DIAGNOSED IN ULTRASONOGRAPHY. • THIS REPORT IS NOT VALID FOR MEDICOLEGAL PURPOSE.

Patient Name : Mr. Shyam Kishor
UHID/MR No. : FRAJ.0000248954
Visit Date : 08-06-2024 09:07
Sample Collected on : 08-06-2024 09:15
Sample No : SR01990551
Ref Doctor : SELF
Emp/Auth/TPA ID : 43534
Sponsor Name : MEDIWHEELS HEALTH CARE

Age / Gender : 42Y/Male
OP Visit No : FRAJOPV124509
Reported on : 08-06-2024 14:57
Specimen : Serum
Pres Doctor: :

DEPARTMENT OF LABORATORY MEDICINE

TEST NAME	RESULT	BIOLOGICAL REFERENCE INTERVALS	UNITS
KFT - RENAL PROFILE-SERUM			
UREA Method: Urease	23.4	10-50	mg/dl
Creatinine Method: Jaffe	0.98	0.5 - 1.3	mg/dl
Uric Acid Method: Uricase	6.0	3.5 - 7.2	mg/dl
Sodium(Na) Method: ISE	139.2	136 - 142	mmol/L
Potassium(K) Method: ISE	4.4	3.8 - 5.0	mmol/L
Chloride(Cl) Method: ISE	101.8	95 - 103	mmol/L
Calcium. Method: OCPC	9.2	9.2 - 11.0	mg/dl
Phosphorus Method: Molybdate UV	3.3	2.3 - 4.7	mg/dl

End of the report

Results are to be correlated clinically

Lab Technician / Technologist
Yogita

 Dr. Prashant Purwar
 MBBS, DCP
 Consultant Pathologist





Patient Name : Mr. Shyam Kishor
 UHID/MR No. : FRAJ.0000240954
 Visit Date : 08-06-2024 09:07
 Sample Collected on : 08-06-2024 09:17
 Sample No : SS974084
 Ref Doctor : SELF
 Package Name : MEDIWHEEL AHC MALE ABOVE 40 YRS - RJG
 Emp/Auth/TPA ID : 43534
 Sponsor Name : MEDIWHEELS HEALTH CARE

Age / Gender : 42Y/Male
 OP Visit No : FRAJOPV124509
 Reported on : 08-06-2024 14:58
 Specimen : Serum(Spl)
 Pres Doctor: :

DEPARTMENT OF LABORATORY MEDICINE

TEST NAME	RESULT	BIOLOGICAL REFERENCE INTERVALS	UNITS
PSA TOTAL			
PSA TOTAL Method: Immunofluorescence	0.84	0.0 - 4.0	ng/mL

Interpretation :

Serum prostate specific antigen (PSA) concentrations are elevated above 4.0 ng/ml in 26% of men with benign prostatic hyperplasia, 58% of men with organ confined prostate cancer and 80% of men with extensive prostate cancer, but in less than 8% of normal healthy men over 50 yrs of age. After radical prostatectomy, serum PSA levels are (< 0.2 ng/ml), 93% of patients with undetectable serum PSA concentrations have no clinical tumour recurrence.

Free PSA as a percent of Total PSA

Free PSA as a percent of Total PSA	Probability of carcinoma prostate when Total PSA is 4.1 - 10 ng / ml
- >	8 %
20 -	16 %
15 -	20 %
10 -	28 %
0 -	56 %

Comments:-

- 1 False negative / positive results are observed in patients receiving mouse monoclonal antibodies for diagnosis or therapy.
- 2 PSA total and free levels may appear consistently elevated / depressed due to the interference by heterophilic antibodies and nonspecific protein binding.
- 3 Results obtained with different assay kits cannot be used interchangeably.
- 4 All results should be correlated with clinical findings and results of other investigations.

End of the report

Results are to be correlated clinically

Lab Technician / Technologist
 Yogita

Dr. Prashant Purwar
 MBBS, DCP
 Consultant Pathologist



• CLINICAL CORRELATION IS ESSENTIAL FOR FINAL DIAGNOSIS. • IF THE TESTS RESULTS ARE UNEXPECTED PLEASE CONTACT THE LABORATORY.
 • ALL THE CONGENITAL ANOMOLIES IN THE FETUS MAY NOT BE DIAGNOSED IN ULTRASONOGRAPHY. • THIS REPORT IS NOT VALID FOR MEDICOLEGAL PURPOSE.

Licensee : Bharti Medicare Pvt. Ltd. The Apollo Clinic, C-70, Major Sudesh Kumar Marg, Opp. Madhav Park, Near Main Market, Rajouri Garden, New Delhi-110 027
 Phone : (011) 2591 8222 / 8333 / 8444, 9811061009, E-mail : rajourigarden@theapolloclinic.com, Website : www.apolloclinicrajourigarden.com

MSME UAM NO. : DL11E0021531

Patient Name : Mr. Shyam Kishor
 UHID/MR No. : FRAJ.0000248954
 Visit Date : 08-06-2024 09:07
 Sample Collected on : 08-06-2024 09:15
 Sample No : UR1076192
 Ref Doctor : SELF
 Emp/Auth/TPA ID : 43534
 Sponsor Name : MEDIWHEELS HEALTH CARE

Age / Gender : 42Y/Male
 OP Visit No : FRAJOPV124509
 Reported on : 08-06-2024 14:24
 Specimen : Urine
 Pres Doctor:

DEPARTMENT OF LABORATORY MEDICINE

URINE ROUTINE EXAMINATION

URINE EXAMINATION TEST REPORT

Test Name	Observed Value	Unit	Reference Range
Urine R/M Examination			
Quantity	30		
Colour	Pale Yellow	ml.	
Transparency	Clear		Pale Yellow
Urine Specific Gravity	1.020		Clear
Dipstick			1.005 - 1.030
pH	6.0		
Dipstick / pH paper			5.5 - 7.5
Chemical Examination			
Protein	Nil		
Dipstick/Heat & acetic acid			Nil
Sugar	Nil		
Dipstick/Benedicts reagent			Nil
Microscopic Examination			
Pus Cells	2-3		
RBC'S	Nil	/HPF	1-2
Casts	Nil	/HPF	Nil
Crystals	Nil	/HPF	Nil
Epithelial Cells	1-2		Nil
Bacteria	Nil	/HPF	1-2
		/HPF	Nil

End of the report

Results are to be correlated clinically

Lab Technician / Technologist
Surinder

 Dr. Prashant Purwar
 MBBS, DCP
 Consultant Pathologist



• CLINICAL CORRELATION IS ESSENTIAL FOR FINAL DIAGNOSIS. • IF THE TESTS RESULTS ARE UNEXPECTED PLEASE CONTACT THE LABORATORY.
 • ALL THE CONGENITAL ANOMOLIES IN THE FETUS MAY NOT BE DIAGNOSED IN ULTRASONOGRAPHY. • THIS REPORT IS NOT VALID FOR MEDICOLEGAL PURPOSE.

Licensee : Bharti Medicare Pvt. Ltd. The Apollo Clinic, C-70, Major Sudesh Kumar Marg, Opp. Madhav Park, Near Main Market, Rajouri Garden, New Delhi-110 027
 Phone : (011) 2591 8222 / 8333 / 8444, 9811061009, E-mail : rajourigarden@theapolloclinic.com, Website : www.apolloclinicrajourigarden.com

MSME UAM NO. : DL11E0021531

Patient Name : Mr. Shyam Kishor
Age/Sex : 42 Y/M
Pres Doctor :
Ref.by : SELF

MR No : FRAJ.0000248954
Visit No : FRAJOPV124509
Bill Date : 08-06-2024 09:09
Report Date : 09-06-2024 12:28

ULTRASOUND WHOLE ABDOMEN

LIVER: Liver is normal in shape, size and echotexture. No focal intra-hepatic lesion detected. Intra-hepatic biliary radicals are not dilated. Portal vein is normal in calibre.

GALL BLADDER: Gall bladder is well visualized. Its wall thickness is normal. No calculus or mass lesion is seen in gall bladder. Common bile duct is normal (not dilated).

PANCREAS: Pancreas appears normal in size and echopattern.

SPLEEN: Spleen appears normal in size and echopattern.

KIDNEYS: Both kidneys are normal in position, size and outline. Cortico-medullary differentiation of both kidneys is maintained. Central sinus echoes are compact. No calculus / hydronephrosis seen.

Visualised parts of retroperitoneum do not show any lymphadenopathy.

URINARY BLADDER: Urinary bladder is well distended and shows clear contents.

PROSTATE: Prostate is normal in shape, size and echotexture.

No free fluid detected.

IMPRESSION:- NORMAL STUDY

To be correlate clinically.

Dr. Shantanu Minocha
Consultant Radiologist.

Disclaimer: Renal calculi less than 5mm could be missed on an Ultrasound.
NCCT KUB is the modality of choice for the same.

Patient Name : Mr. Shyam Kishor
Age/Sex : 42 Y/M
Pres Doctor :
Ref.by : SELF

MR No : FRAJ.0000248954
Visit No : FRAJOPV124509
Bill Date : 08-06-2024 09:09
Report Date : 09-06-2024 11:36

X-RAY CHEST PA VIEW

- Both lungs fields do not show any active parenchymal lesion.
- Both costophrenic angles are normal.
- B/L hila appear normal in size & density.
- Both domes of diaphragm are normal.
- Cardiac silhouette appears normal.
- Visualised soft tissues and bony cage appear normal.

IMPRESSION:- NORMAL STUDY.

To be correlate clinically.

Dr. Rahul Gera
Consultant Radiologist.

NAME: MR SHYAM KISHORE
REF

AGE: 42 / Sex / M
DATE 08/06/2024

ECHO ADULT (COLOUR DOPPLER)

DIMENSIONS			NORMAL	DIMENSIONS			NORMAL
Ao (ed)	31.0 mm		(1.5 cm/m ²)	IVS (Ed)	10.0 mm		(0.6-1.2cm)
LA (es)	37.0 mm		(1.5 cm/m ²)	LVPW (Ed)	09.8 mm		(.6-1.1cm)
RVID (ed)	Normal		(0.9cm/m ²)	EF	65.0 %		(0.62-0.85)
LVID (ed)	46.0 mm		(2.6-3.4 cm/m ²)	FS	40.0		
LVID (es)	23.0 mm						

MORPHOLOGICAL DATA

Mitral Valve	Normal	Interatrial Septum	Normal
Aortic Valve	Normal	Interventricular Septum	Normal
Tricuspid Valve	Normal	Pulmonary Artery	Normal
Pulmonary Valve	Normal	Aorta	Normal
Right Ventricle	Normal	Right Atrium	Normal
Left Ventricle	Normal	Left Atrium	Normal
Pericardium	Normal		
Colour Doppler	Normal, NO PAH, IVC NORMAL,		
Wall motion	Normal		

IMPRESSION : NORMAL STUDY



DR MITHLESH KUMAR
SEN. (PHYSICIAN) MD

• CLINICAL CORRELATION IS ESSENTIAL FOR FINAL DIAGNOSIS. • IF THE TESTS RESULTS ARE UNEXPECTED PLEASE CONTACT THE LABORATORY.
• ALL THE CONGENITAL ANAMOLIES IN THE FETUS MAY NOT BE DIAGNOSED IN ULTRASONOGRAPHY. • THIS REPORT IS NOT VALID FOR MEDICOLEGAL PURPOSE.

Licensee : Bharti Medicare Pvt. Ltd. The Apollo Clinic, C-70, Major Sudesh Kumar Marg, Opp. Madhav Park, Near Main Market, Rajouri Garden, New Delhi-110 027
Phone : (011) 2591 8222 / 8333 / 8444, 9811061009, E-mail : rajourigarden@theapolloclinik.com, Website : www.apolloclinikrajourigarden.com

MSME UAM NO. : DL11E0021531

