



**MEDICOVER**  
HOSPITALS

## OUT PATIENT PRESCRIPTION

A UNIT OF SAHRUDAYA HEALTHCARE PVT LTD.

**Dr. GENEAL MEDICINE CONSULTATION**

**CONSULTANT GENERAL MEDICINE**

REGDNO:

Organization Name : ARCOFEMI HEALTHCARE PVT LTD (

ReF. Letter No. :

Name : Mr. CHETTIKINDI SURESH

Age : 39 Year(s) / Male

UMR No : NZU98862

Ref. Doctor :

Address : NIZAMABAD  
NIZAMABAD, TELANGANA

Visit Type : NORMAL

Valid Upto :

Phone No : 9494558518

Consult.No : NZOC189509

Date : 04-Jun-2024 9:18 am

TEMP	:	100	F
Pulse Rate	:	76	BPM
Resp Rate	:	98.1	BPM
BP	:	120/80	mm of
Height	:	—	cms
Weight	:	52.	kgs
Drug Allergy	:		
Food Allergy	:		

Rate 84 . Age not entered, assumed to be 50 years old for purpose of ECG interpretation  
PR 143 . Sinus rhythm.....normal P axis, V-rate 50- 99  
QRSD 93 . Baseline wander in lead(s) II, III, aVF  
QT 371  
QTc 439

--AXIS--  
P 2  
QRS 2  
T 2

12 Lead; Standard Placement

- NORMAL ECG -

Unconfirmed Diagnosis

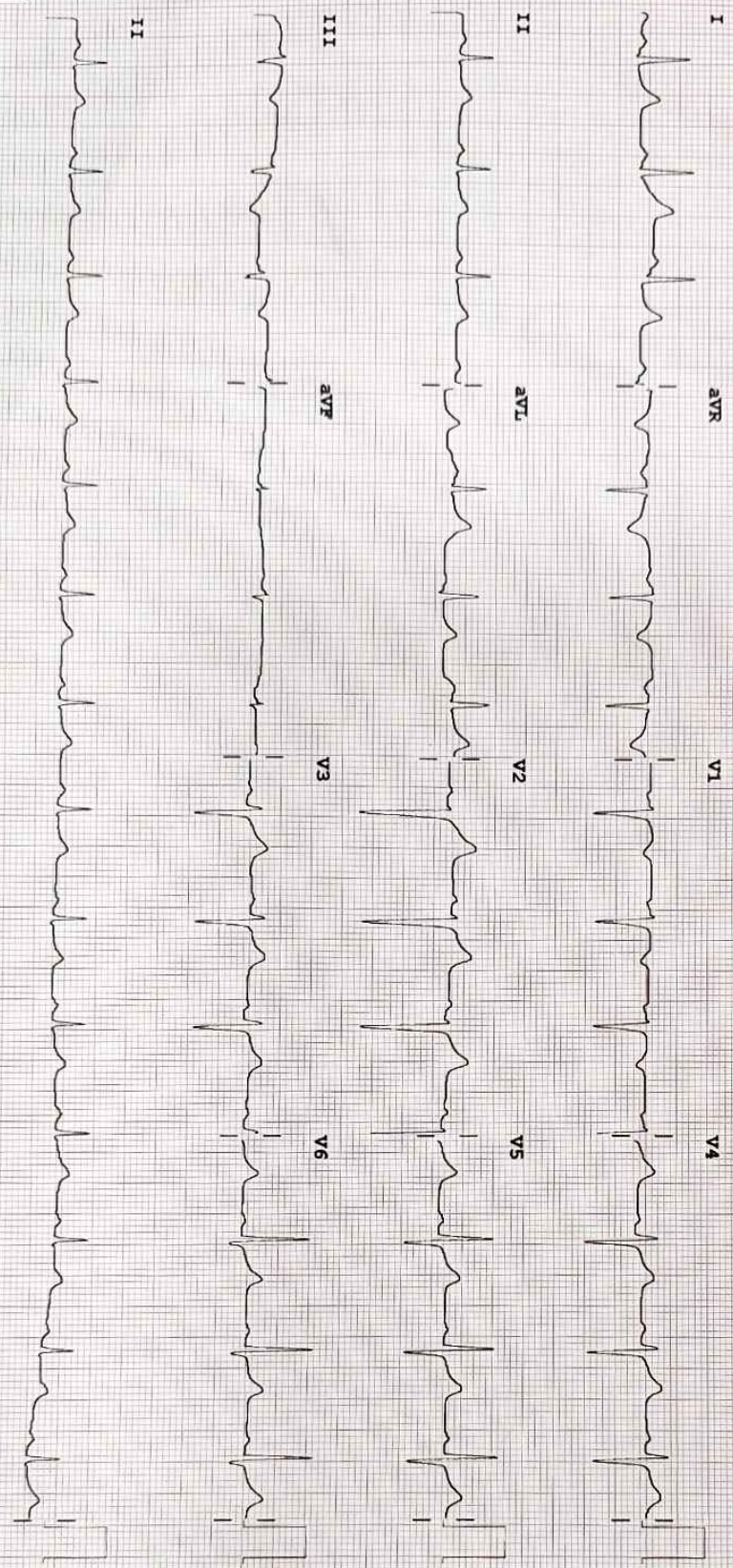

Device:

Speed: 25 mm/sec    Limb: 10 mm/mV    Chest: 10.0 mm/mV

F 60- 0.15-100 Hz

PH100B CL

P2



**MEDICOVER**  
**HOSPITALS**

A UNIT OF SAHRUDAYA HEALTHCARE PVT LTD.

**DEPARTMENT OF HAEMATOLOGY**

**Name** : Mr. CHETTIKINDI SURESH,  
**Bill Date** : 04-Jun-2024 09:18 AM  
**Rept. Dt** : 04-Jun-2024 11:32 AM  
**Ref By** : J DATTU RAJ MBBS, MD

**Age /Sex** : 39 Y(s)/Male  
**UMR No.** : NZU98862  
**Bill No.** : NZB190756  
**Result No** : RES176202

**Parameter**

**Result Values**

**Biological Reference Interval**

**CBP (COMPLETE BLOOD PICTURE)**

HAEMOGLOBIN	: 14.9 gm%	11.0 - 16.5 gm%
R B C	: 4.80 mill/cumm	4.5 - 5.5 mill/cumm
W B C (TOTAL)	: 5,900 cells/cumm	4000 - 11000 cells/cumm
HAEMOTOCRIT(PCV)	: 47.2 Vol%	35.02 - 50.0 Vol%
Mean Cell Volume (MCV)	:* 98 pf	80 - 97 pf
Mean Cell Haemoglobin (MCH)	: 31.0 pq	26.5 - 33.5 pq
Mean Cell Haemoglobin Concentration (MCHC)	:* 37.9 gms%	31.5 - 35.0 gms%
PLATELET COUNT	: 2.66 Lakhs/Cumm	1.5 - 4.50 Lakhs/Cumm
<b>DIFFERENTIAL COUNT</b>		
Polymorphs %	: 59 %	40 - 75 %
Lymphocytes	: 31 %	20 - 40 %
Eosinophils	: 01 %	1 - 6 %
Monocytes	: 09 %	2 - 10 %
Basophils	: 00 %	0 - 1 %

\*\*\* End Of Report \*\*\*

Suggested Clinical Correlation \* If necessary, Please discuss

*Priyanka*



**MEDICOVER**  
HOSPITALS

A UNIT OF SAHRUDAYA HEALTHCARE PVT LTD.

**DEPARTMENT OF HAEMATOLOGY**

<b>Name</b> : Mr. CHETTIKINDI SURESH,	<b>Age /Sex</b> : 39 Y(s)/Male
<b>Bill Date</b> : 04-Jun-2024 09:18 AM	<b>UMR No.</b> : NZU98862
<b>Rept. Dt</b> : 04-Jun-2024 11:32 AM	<b>Bill No.</b> : NZB190756
<b>Ref By</b> : J DATTU RAJ MBBS, MD	<b>Result No</b> : RES176202

<u>Parameter</u>	<u>Result Values</u>	<u>Biological Reference Interval</u>
<b>CBP (COMPLETE BLOOD PICTURE)</b>		
HAEMOGLOBIN	: 14.9 gm%	11.0 - 16.5 gm%
R B C	: 4.80 mill/cumm	4.5 - 5.5 mill/cumm
W B C (TOTAL)	: 5,900 cells/cumm	4000 - 11000 cells/cumm
HAEMOTOCRIT(PCV)	: 47.2 Vol%	35.02 - 50.0 Vol%
Mean Cell Volume (MCV)	: * 98 pf	80 - 97 pf
Mean Cell Haemoglobin (MCH)	: 31.0 pq	26.5 - 33.5 pq
Mean Cell Haemoglobin Concentration (MCHC)	: * 37.9 gms%	31.5 - 35.0 gms%
PLATELET COUNT	: 2.66 Lakhs/Cumm	1.5 - 4.50 Lakhs/Cumm
<b>DIFFERENTIAL COUNT</b>		
Polymorphs %	: 59 %	40 - 75 %
Lymphocytes	: 31 %	20 - 40 %
Eosinophils	: 01 %	1 - 6 %
Monocytes	: 09 %	2 - 10 %
Basophils	: 00 %	0 - 1 %

\*\*\* End Of Report \*\*\*

Suggested Clinical Correlation \* If necessary, Please discuss

*Priyanka*



**MEDICOVER**  
HOSPITALS

DEPARTMENT OF BIOCHEMISTRY

A UNIT OF SAHRUDAYA HEALTHCARE PVT LTD.

**DEPARTMENT OF PATHOLOGY**

<b>Name</b> : Mr. CHETTIKINDI SURESH	<b>Age /Sex</b> : 39 Y(s)/Male
<b>Bill Date</b> : 04-Jun-2024 09:18 AM	<b>UMR No.</b> : NZU98862
<b>Rept. Dt</b> : 04-Jun-2024 11:32 AM	<b>Bill No.</b> : NZB190756
<b>Ref By</b> : J DATTU RAJ MBBS, MD	<b>Result No</b> : RES176202

<u>Parameter</u>	<u>Result Values</u>	<u>Biological Reference Interval</u>
<b>ERITHROCYTIC SEDIMENTATION RATE(E.S.R)</b>		

FIRST HOUR	: * 18 mm	5 - 12 mm
------------	-----------	-----------

\*\*\* End Of Report \*\*\*

Suggested Clinical Correlation \* If necessary, Please discuss



**MEDICOVER**

**DEPARTMENT OF BIOCHEMISTRY HOSPITALS**

<b>Name</b> : Mr. CHETTIKINDI SURESH	<b>Age / Sex</b> : 39 (Y) / Male
<b>Bill Date</b> : 04-Jun-2024 09:18 AM	<b>UMR No.</b> : NZU98862
<b>Rept. Dt</b> : 04-Jun-2024 11:32 AM	<b>Bill No.</b> : NZB190756
<b>Rec. Dt</b> : 04-Jun-2024 9:42 am	<b>Result No</b> : RES176202 / 0
<b>Ref By</b> : J DATTU RAJ MBBS, MD	

<u>Parameter</u>	<u>Result Values</u>	<u>Biological Reference Interval</u>
Blood Urea Nitrogen(BUN)	: 7.0 mg/dl	5.0 - 21.0 mg/dl
Uric Acid	: 5.4 mg/dl	3.6 - 7.7 mg/dl
<b>TOTAL PROTEIN</b>		
Total Proteins	: 6.8 gms/dl	6.6 - 8.3 gms/dl
Albumin	: 3.6	
A/G Ratio	: * 1.12	1.2 - 1.5
Serum Globulin	: 3.2 gms/dl	1.80 - 3.60 gms/dl
Post Prandial Blood Sugar	: 124 mg/dl	100 - 160 mg/dl
Fasting Blood Sugar	: 80 mg/dl	60 - 110 mg/dl

\*\*\* End Of Report \*\*\*

Suggested Clinical Correlation \* If necessary,  
Please discuss

**Dr., PRIYANKA DK, MBBS, MD**  
**CONSULTANT-PATHOLOGIST**



**MEDICOVER**  
HOSPITALS

A UNIT OF SAHRUDAYA HEALTHCARE PVT LTD.

**DEPARTMENT OF BIOCHEMISTRY**

<b>Name</b> : Mr. CHETTIKINDI SURESH	<b>Age /Sex</b> : 39 Y(s)/Male
<b>Bill Date</b> : 04-Jun-2024 09:18 AM	<b>UMR No.</b> : NZU98862
<b>Rept. Dt</b> : 04-Jun-2024 12:20 PM	<b>Bill No.</b> : NZB190756
<b>Ref By</b> : J DATTU RAJ MBBS, MD	<b>Result No</b> : RES176207

<u>Parameter</u>	<u>Result Values</u>	<u>Biological Reference Interval</u>
<b>GLYCOSYLATED HAEMOGLOBIN (HBA1C)</b>		
HbA1c	: 5.2 %	Non Diabetic : 5 - 6 % Good Control : 6 - 7 % Fair Control : 7 - 8 % Poor Control : 8 - 10 % Very Poor Control : > 10 %

\*\*\* End Of Report \*\*\*

Suggested Clinical Correlation \* If necessary, Please discuss

*Byanka*



**DEPARTMENT OF BIOCHEMISTRY HOSPITALS**

<b>Name</b> : Mr. CHETTIKINDI SURESH	<b>Age / Sex</b> : 38 Yrs / Male
<b>Bill Date</b> : 04-Jun-2024 09:18 AM	<b>UMR No.</b> : NZU98862
<b>Rept. Dt</b> : 04-Jun-2024 11:32 AM	<b>Bill No.</b> : NZB190756
<b>Rec. Dt</b> : 04-Jun-2024 9:42 am	<b>Result No</b> : RES176202 / 0
<b>Ref By</b> : J DATTU RAJ MBBS, MD	

<u>Parameter</u>	<u>Result Values</u>	<u>Biological Reference Interval</u>
<b>LIPID PROFILE</b>		
Total Cholesterol	: 104 mg/dl	Desirable : < 200 mg/dl
Triglycerides	: 119 mg/dl	Borderline high : 25 - 160 mg/dl
HDL Cholesterol	: 32 mg/dl	Desirable : > 45 mg/dl
LDL Cholesterol	: 48 mg/dl	Optimal : < 130 mg/dl
VLDL Cholesterol	: 24 mg/dl	6 - 40 mg/dl
Tot Chol/HDL Ratio	: 3.2	2.9 - 5.1
<b>LIVER FUNCTION TEST</b>		
Total Bilirubin	: 0.4 mg/dl	0.3 - 1.2 mg/dl
Direct Bilirubin	: 0.1 mg/dl	0.0 - 0.3 mg/dl
Indirect Bilirubin	: 0.3	
SGOT/AST	: 22 U/L	0 - 42 U/L
SGPT/ALT	: 15 U/L	< 42 U/L
Serum Alkaline Phosphatase	: 111 U/L	53 - 128 U/L

\*\*\* End Of Report \*\*\*

Suggested Clinical Correlation \* If necessary,  
Please discuss

*Priyanka*

**Dr. PRIYANKA DK, MBBS, MD  
CONSULTANT PATHOLOGIST**





**MEDICOVER  
HOSPITALS**

A UNIT OF SAHRUDAYA HEALTHCARE PVT LTD.

**DEPARTMENT OF BIOCHEMISTRY**

<b>Name</b> : Mr. CHETTIKINDI SURESH	<b>Age /Sex</b> : 39 Y(s)/Male
<b>Bill Date</b> : 04-Jun-2024 09:18 AM	<b>UMR No.</b> : NZU98862
<b>Rept. Dt</b> : 04-Jun-2024 11:32 AM	<b>Bill No.</b> : NZB190756
<b>Ref By</b> : J DATTU RAJ MBBS, MD	<b>Result No</b> : RES176202

<u>Parameter</u>	<u>Result Values</u>	<u>Biological Reference Interval</u>
<b>THYROID PROFILE</b>		
T3	: * 77.69 ng/ml	80.00 - 200.00 ng/ml
T4	: 9.08 µg/dL	5.1 - 14.1 µg/dL
TSH	: 1.15 mIU/L	0.27 - 4.2 mIU/L
*** End Of Report ***		

Suggested Clinical Correlation \* If necessary, Please discuss

**Dr. PRIYANKA DK, MBBS, MD  
CONSULTANT PATHOLOGIST**



Name	: Mr. CHETTIKINDI SURESH	Age / Sex	: 39 Y(s)/Male
Bill Date	: 04-Jun-2024 09:18 AM	UMR No.	: NZU98862
Rept. Dt	: 04-Jun-2024 11:32 AM	Bill No.	: NZB190756
Ref By	: J DATTU RAJ MBBS, MD	Result No	: RES176202

Parameter

Result Values

**COMPLETE URINE EXAMINATION**

**PHYSICAL EXAMINATION**

Quantity : 20 ml  
Appearance : Clear  
Colour : Pale yellow  
Specific gravity : Q.n.s  
Sediment : Nil

**CHEMICAL EXAMINATION**

Reaction : Acidic  
Sugar : Nil  
Albumin : Nil  
Bile Pigments : Negative  
Bile Salts : Absent  
Phosphates : Nil

**MICROSCOPIC EXAMINATION**

Pus Cells : 2-3 /hpf  
R.B.C. : Nil /hpf  
Epithelial Cells : 1-2 /hpf  
Casts : Nil  
Amorphous Deps : Absent  
Crystals : Nil  
Others : --

\*\*\* End Of Report \*\*\*

