



# PANACEA HOSPITAL

B 36/44 F.K KABIR NAGAR, DURGAKUND  
TOLLFREE NO-18001233070. Whatsapp No - 8795832852  
www.piire.org  
panaceaquery@gmail.com|panceahospitalit@gmail.com



## OP Slip

Print Date : 08-Jun-2024 09:29AM



<b>UHID No</b> :- UD-24250001200	<b>OP No</b> :- OP-24250004113	<b>OP Date</b> :- 08 Jun 2024 9:28AM
<b>Patient Name</b> :- Mr RAMESH KUMAR	<b>Age/Sex</b> :- 45 Y/Male	<b>Mobile No</b> :- 8707842289
<b>Father</b> :- JANARDAN TRIPATHI	<b>Department</b> :- GENERAL MEDICINE	
<b>Pay Type</b> :- Cash	<b>Consultant</b> :- Dr R C TRIVEDI (MBBS,MD)	
<b>Token No</b> :- NOR. - 2	<b>Paid/Bal</b> :- 0.00 /30.00	
<b>Patient Type</b> :- Normal		
<b>Address</b> :- NAROTTAM PUR KALAN NAIPUR KHURD CHAK NO.218 NEAR CHIMNEY BHATHTHA DEHAT AMANAT KHURD - 221011,varanasi		

BP 100/70 :-  
 height :- 176  
 Weight (kg) :- 76  
 BMI :- 24.53  
 SpO2 98  
 PR 57  
 PERK 380  
 WC 96  
 NC 38  
 CH 105

Rx

Rx  
 Row Metformin x 2 T8f BD 00-00  
 Ta Metformin B12 50

R/A 2nd



Printed By : Ms. Renuka  
Created By : Ms. Renuka



# PANACEA HOSPITAL

B 36/44 F.K KABIR NAGAR, DURGAKUND  
TOLLFREE NO-18001233070. Whatsapp No - 8795832852  
www.piire.org  
panaceaquery@gmail.com|panceahospitalit@gmail.com



## OP Slip

Print Date : 08-Jun-2024 09:28AM



**UHID No** :- UD-24250001200      **OP No** :- OP-24250004113      **OP Date** :- 08 Jun 2024 9:28AM  
**Patient Name** :- Mr RAMESH KUMAR      **Age/Sex** :- 45 Y/Male      **Mobile No** :- 8707842289  
**Father** :- JANARDAN TRIPATHI      **Department** :- DIETICIAN  
**Pay Type** :- Cash      **Consultant** :- Dr NAMRATA DIKSHIT (M.Sc , Food & Nutrit)  
**Token No** :- NOR. - 1      **Paid/Bal** :- 0.00 /30.00  
**Patient Type** :- Normal  
**Address** :- NAROTTAM PUR KALAN NAIPUR KHURD CHAK NO.218 NEAR CHIMNEY BHATHTHA DEHAT AMANAT  
 KHURD - 221011,varanasi

**BP** :-  
**height** :-  
**Weight (kg)** :-  
**BMI** :-

### Rx

Diet- Recommendation - )  
1400kcal

↓ fat- & fiber diet

cat Recommendation - )

500ml / Adult member / month



Printed By : Ms. Renuka  
Created By : Ms. Renuka



# PANACEA HOSPITAL

B 36/44 F.K KABIR NAGAR, DURGAKUND  
TOLLFREE NO-18001233070. Whatsapp No - 8795832852  
www.piire.org  
panaceaquery@gmail.com|panceahospitalit@gmail.com



## OP Slip

Print Date : 08-Jun-2024 09:28AM



<b>UHID No</b> :- UD-24250001200	<b>OP No</b> :- OP-24250004113	<b>OP Date</b> :- 08 Jun 2024 9:28AM
<b>Patient Name</b> :- Mr RAMESH KUMAR	<b>Age/Sex</b> :- 45 Y/Male	<b>Mobile No</b> :- 8707842289
<b>Father</b> :- JANARDAN TRIPATHI	<b>Department</b> :- DENTAL	
<b>Pay Type</b> :- Cash	<b>Consultant</b> :- Dr SHRUTI MISHRA (AA)	
<b>Token No</b> :- NOR. - 1	<b>Paid/Bal</b> :- 0.00 /30.00	
<b>Patient Type</b> :- Normal		
<b>Address</b> :- NAROTTAM PUR KALAN NAIPUR KHURD CHAK NO.218 NEAR CHIMNEY BHATHTHA DEHAT AMANAT KHURD - 221011, varanasi		

BP :-  
height :-  
Weight (kg) :-  
BMI :-

**Rx** (c) patient came for dental check routine  
up.

O/E => stain/calculus - ++/++

P/D => chronic gen gingivitis

T/A => Scaling & polishing

*Shruti Mishra*  
**Dr. SHRUTI MISHRA**  
BDS, (DENTIST)  
MCI Reg. No. (A-09784)

Printed By : Ms. Renuka  
Created By : Ms. Renuka

**Facilities:**

All clinical Biomedical & Hematology Investigations including Bone Marrow Examination  
 VPT, Podiascan & Complete Foot Care (First Time in Purvanchal)  
 All Hormonal Investigation by Chemiluminescent Method  
 Visceral Fat by (AB-140) Ambulatory BP Monitoring  
 CGMS & Insulin Pump Available  
 PFT, 2D-ECHO (Color Doppler), Holter, TMT, Cardiac-3 available  
 VIA, VILI, Colposcopy available  
 Special Endocrinological Investigation Protocols.

ISO 9001:2008 Certified  
 Mobile: 9389994334, 9554572190, 9453837595



# Panacea Pathology

## Clinical Reference Lab

Persistence, Preparedness and Precision  
 EQAS (CMC Vellore Attached) & IQAS System  
 पूर्वांचल की सर्वोत्तम गुणवत्ता वाली पैथोलॉजी

**UHID No** :- UD-24250001200  
**Patient Name** :- Mr RAMESH KUMAR  
**Father** :- JANARDAN TRIPATHI  
**Address** :- NAROTTAM PUR KALAN NAIPUR  
 KHURD CHAK NO.218 NEAR CHIMNEY  
 BHATHTHA DEHAT AMANAT KHURD -  
 221011, varanasi  
**Consultant** :- Dr R C TRIVEDI (MBBS)

**Booking No/Date** :- 35 / 08-Jun-2024 12:32 PM  
**Age/Sex** :- 45 Y/M  
**OP No** :- OP-24250004113  
**Mobile No** :- 8707842289

### HAEMATOLOGY

Test Name	Result	Reference Range	Unit
HAEMOGLOBIN <small>DefaultMethod / test Machine</small>	14.0	13.00 - 16.00	gm/dl
TLC <small>Methology / Carm</small>	6,300	4000.00 - 11000.00	Cells/cumm.
<b>DLC DIFFERENTIAL LEUCOCYTE COUNT</b>			
NEUTROPHILS	59	40.00 - 75.00	%
LYMPHOCYTES	36	20.00 - 45.00	%
EOSINOPHILS	02	1.00 - 6.00	%
MONOCYTES	03	2.00 - 10.00	%
BASOPHILS	00	<1-2	%
PLATELET COUNT	1.73	1.50 - 4.10	lacs /cumm
PCV	44.6	33.00 - 42.00	%
RBC <small>Methology / Carm</small>	4.61	4.50 - 5.50	million/cumm
MCV(MEAN CELL VOLUME)	96.8	83.00 - 101.00	fl
MCH(MEAN CELL HAEMOGLOBIN)	30.3	27.00 - 32.00	pg
MCHC	31.3	31.50 - 35.00	gm%
RDW-CV	14.5	11.00 - 16.00	%
RDW-SD	57.3	37.00 - 57.00	fl

Lab Technician

Timing : 24/7 hrs

Consulting Pathologist  
**Dr. UMESH KUMAR**  
 Dr. Umesh Kumar  
 MBBS, MD (Pathologist)  
 M.D. Pathology  
 MCI Reg. No. 41413

This Report is not valid for medico legal purpose

Note: These tests have technical limitations. Clinico-pathological interpretation is necessary. In case of any disparity test may be repeated immediately.

**Facilities:**

All clinical Biomedical & Hematology Investigations including Bone Marrow Examination  
 VPT, Podiascan & Complete Foot Care (First Time in Purvanchal)  
 All Hormonal Investigation by Chemiluminescent Method  
 Visceral Fat by (AB-140) Ambulatory BP Monitoring  
 CGMS & Insulin Pump Available  
 PFT, 2D-ECHO (Color Doppler), Holter, TMT, Cardiac-3 available  
 VIA, VILI, Colposcopy available  
 Special Endocrinological Investigation Protocols.

ISO 9001:2008 Certified  
 Mobile: 9389994334, 9554572190, 9453837595



# Panacea Pathology

## Clinical Reference Lab

Persistence, Preparedness and Precision  
 EQAS (CMC Vellore Attached) & IQAS System  
 पूर्वांचल की सर्वोत्तम गुणवत्ता वाली पैथोलॉजी

<b>UHID No</b>	:- UD-24250001200	<b>Booking No/Date</b>	:- 35 / 08-Jun-2024 12:32 PM
<b>Patient Name</b>	:- Mr RAMESH KUMAR	<b>Age/Sex</b>	:- 45 Y/M
<b>Father</b>	:- JANARDAN TRIPATHI	<b>OP No</b>	:- OP-24250004113
<b>Address</b>	:- NAROTTAM PUR KALAN NAIPUR KHURD CHAK NO.218 NEAR CHIMNEY BHATHTHA DEHAT AMANAT KHURD - 221011, varanasi	<b>Mobile No</b>	:- 8707842289
<b>Consultant</b>	:- Dr R C TRIVEDI (MBBS)		

### URINE EXAMINATION

#### URINE ROUTINE EXAMINATION

##### PHYSICAL EXAMINATION

QUANTITY 25 ml

COLOR STRAW CLEAR YELLOW  
Methology

APPEARANCE CLEAR CLEAR  
DefaultMethod

##### CHEMICAL EXAMINATION

SPECIFIC GRAVITY 1.010 1.01 - 1.03

PH 6.0 4.60 - 8.00

GLUCOSE NIL 60.00 - 100.00 mg/dl

PROTEIN- NIL

##### MICROSCOPIC EXAMINATION

PUS CELLS NIL 2.00 - 3.00 /HPF

RBCS ( RED BLOOD CELLS) NIL 4.50 - 5.50 /HPF

EPITHELIAL CELLS 01-02 /HPF

CASTS ABSENT ABSENT

CRYSTALS ABSENT ABSENT

Lab Technician

Consulting Pathologist  
**Dr. UMESH KUMAR**  
 Dr. MBBS, MCh (Pathologist)  
 MCI Reg. No. 41413  
 M.D., Pathology

Timing : 24/7 hrs

This Report is not valid for medico legal purpose

Note: These tests have technical limitations. Clinico-pathological interpretation is necessary. In case of any disparity test may be repeated immediately.

**Facilities:**

All clinical Biomedical & Hematology Investigations including Bone Marrow Examination  
 VPT, Podiascan & Complete Foot Care (First Time in Purvanchal)  
 All Hormonal Investigation by Chemiluminescent Method  
 Visceral Fat by (AB-140) Ambulatory BP Monitoring  
 CGMS & Insulin Pump Available  
 PFT, 2D-ECHO (Color Doppler), Holter, TMT, Cardiac-3 available  
 VIA, VILI, Colposcopy available  
 Special Endocrinological Investigation Protocols.

ISO 9001:2008 Certified  
 Mobile: 9389994334, 9554572190, 9453837595



# Panacea Pathology

## Clinical Reference Lab

Persistence, Preparedness and Precision  
 EQAS (CMC Vellore Attached) & IQAS System  
 पूर्वांचल की सर्वोत्तम गुणवत्ता वाली पैथोलॉजी

<b>UHID No</b>	:- UD-24250001200	<b>Booking No/Date</b>	:- 35 / 08-Jun-2024 12:32 PM
<b>Patient Name</b>	:- Mr RAMESH KUMAR	<b>Age/Sex</b>	:- 45 Y/M
<b>Father</b>	:- JANARDAN TRIPATHI	<b>OP No</b>	:- OP-24250004113
<b>Address</b>	:- NAROTTAM PUR KALAN NAIPUR KHURD CHAK NO.218 NEAR CHIMNEY BHATHTHA DEHAT AMANAT KHURD - 221011, varanasi	<b>Mobile No</b>	:- 8707842289
<b>Consultant</b>	:- Dr R C TRIVEDI (MBBS)		

### HAEMATOLOGY

#### BLOOD GROUP ABO & RH FACTOR

BLOOD GROUP "O"

RH FACTOR POSITIVE

#### HBA1C -(BY GOLD STANDARD METHOD :HPLC)

5.5

Normal: 4.0 - 5.4 %  
 Prediabetic : 5.5 -6.3  
 Diabetes mellitus := 6.4

#### ESR

12.0

0.00 - 15.00

mm at 1 hr

### BIOCHEMISTRY

#### BLOOD SUGAR FASTING

GLUCOSE 88.0 60.00 - 100.00 mg/dl

PRE-DIABETICS(IMPAIRED FASTING TOLER) - 100.00 - 125.00 mg/dl

DIABETICS - upto 126 mg/dl

TARGET IN DM - 80.00 - 130.00 mg/dl

### BIOCHEMISTRY

#### PPBS(POST PRANDIAL BLOOD SUGAR)

POST PRANDIAL BLOOD GLUCOSE(2 HR AFTER MEAL) 134.0 110.00 - 150.00 mg/dl

IGT(2 HR 75GM GLUCOSE) - 140.00 - 199.00 mg/dl

DIABETES - upto200 mg/dl

Lab Technician

Consulting Pathologist  
 Dr. Ramesh Kumar  
 MCI Reg. No. 41413  
 M.D., Pathology

Timing : 24/7 hrs

This Report is not valid for medico legal purpose

Note: These tests have technical limitations. Clinico-pathological interpretation is necessary. In case of any disparity test may be repeated immediately.

**Facilities:**

All clinical Biomedical & Hematology Investigations including Bone Marrow Examination  
 VPT, Podiascan & Complete Foot Care (First Time in Purvanchal)  
 All Hormonal Investigation by Chemiluminescent Method  
 Visceral Fat by (AB-140) Ambulatory BP Monitoring  
 CGMS & Insulin Pump Available  
 PFT, 2D-ECHO (Color Doppler), Holter, TMT, Cardiac-3 available  
 VIA, VILI, Colposcopy available  
 Special Endocrinological Investigation Protocols.

ISO 9001:2008 Certified  
 Mobile: 9389994334, 9554572190, 9453837595



# Panacea Pathology

## Clinical Reference Lab

Persistence, Preparedness and Precision  
 EQAS (CMC Vellore Attached) & IQAS System  
 पूर्वांचल की सर्वोत्तम गुणवत्ता वाली पैथोलॉजी

<b>UHID No</b>	:- UD-24250001200	<b>Booking No/Date</b>	:- 35 / 08-Jun-2024 12:32 PM
<b>Patient Name</b>	:- Mr RAMESH KUMAR	<b>Age/Sex</b>	:- 45 Y/M
<b>Father</b>	:- JANARDAN TRIPATHI	<b>OP No</b>	:- OP-24250004113
<b>Address</b>	:- NAROTTAM PUR KALAN NAIPUR KHURD CHAK NO.218 NEAR CHIMNEY BHATHTHA DEHAT AMANAT KHURD - 221011, varanasi	<b>Mobile No</b>	:- 8707842289
<b>Consultant</b>	:- Dr R C TRIVEDI (MBBS)		

TARGET IN DM - 80.00 - 130.00 mg/dl

### BIOCHEMISTRY

#### LIPID PROFILE

TOTAL CHOLESTROL	161.0	Desirable : - &lt; 200 mg/dL Borderline: - 200 - 239 mg/dL High : - &gt; 240mg/dL	mg/dl
TRIGLYCERIDES	<b>165.0</b>	35.00 - 160.00	mg/dl
HDL CHOLESTROL	41.0	35.30 - 79.50	mg/dl
LDL CHOLESTROL	87.0	&lt;130	mg/dl
VLDL	33.00	&lt;40	mg/dl
CHOLESTROL/ HDL RATIO	3.93	&lt;3.0 LOW RISK, 3.0-5.0 AVG RISK, &gt;5.0 HIGH RISK	ratio
LDL/HDL RATIO	2.12	&lt;3	ratio

#### RFT (RENAL FUNCTION TESTS)

BLOOD UREA	21.0	10.00 - 50.00	mg/dl
SERUM CREATININE	0.96	0.60 - 1.60	mg/dl
URIC ACID	3.98	3.60 - 7.70	mg/dl
ALKALINE PHOSPHATASE	74.0	25.00 - 140.00	U/L
TOTAL PROTIENS	6.92	6.60 - 8.70	g/dl

Lab Technician

*Umesh Kumar*  
**Dr. UMESH KUMAR**  
 Consulting Pathologist  
 MBBS, MD (Pathologist)  
 M.D., Pathology  
 Reg. No. 41413

Timing : 24/7 hrs

This Report is not valid for medico legal purpose

Note: These tests have technical limitations. Clinico-pathological interpretation is necessary. In case of any disparity test may be repeated immediately.

**Facilities:**

All clinical Biomedical & Hematology Investigations including Bone Marrow Examination  
 VPT, Podiascan & Complete Foot Care (First Time in Purvanchal)  
 All Hormonal Investigation by Chemiluminescent Method  
 Visceral Fat by (AB-140) Ambulatory BP Monitoring  
 CGMS & Insulin Pump Available  
 PFT, 2D-ECHO (Color Doppler), Holter, TMT, Cardiac-3 available  
 VIA, VILI, Colposcopy available  
 Special Endocrinological Investigation Protocols.

ISO 9001:2008 Certified

Mobile: 9389994334, 9554572190, 9453837595

**Panacea Pathology****Clinical Reference Lab**

Persistence, Preparedness and Precision  
 EQAS (CMC Vellore Attached) & IQAS System  
 पूर्वांचल की सर्वोत्तम गुणवत्ता वाली पैथोलॉजी

UHID No :- UD-24250001200

Booking No/Date :- 35 / 08-Jun-2024 12:32 PM

Patient Name :- Mr RAMESH KUMAR

Age/Sex :- 45 Y/M

Father :- JANARDAN TRIPATHI

OP No :- OP-24250004113

Address :- NAROTTAM PUR KALAN NAIPUR  
 KHURD CHAK NO.218 NEAR CHIMNEY  
 BHATHTHA DEHAT AMANAT KHURD -  
 221011, varanasi

Mobile No :- 8707842289

Consultant :- Dr R C TRIVEDI (MBBS)

ALBUMIN	3.70	3.50 - 5.20	gm%
SERUM GLOBULIN	3.22	2.30 - 3.50	g/dl
CALCIUM	9.10	8.80 - 10.20	
PHOSPHORUS	3.70	2.50 - 5.00	
SERUM SODIUM NA+	141.0	135.00 - 155.00	mEq/Ltr
SERUM POTASium K+	3.98	3.60 - 5.50	mEq/Ltr
ICALCIUM	1.19	1.10 - 1.35	mmol/L
SERUM CHLORIDE CL+	108.0	98.00 - 110.00	mEq/Ltr

**LFT (LIVER FUNCTION TESTS)**

TOTAL BILIRUBIN	0.62	0.00 - 1.20	mg/dl
DIRECT BILIRUBIN	0.22	0.00 - 0.30	
INDIRECT BILIRUBIN	0.40	0.20 - 0.70	mg/dl
SGOT	28.0	2.00 - 31.00	U/L
SGPT	32.0	10.00 - 45.00	U/L
ALKALINE PHOSPHATASE	74.0	25.00 - 140.00	U/L
TOTAL PROTIENS	6.92	6.60 - 8.70	g/dl
ALBUMIN	3.70	3.50 - 5.20	gm%

Lab Technician

Consulting Pathologist  
 Dr. UMESH KUMAR  
 MBBS, MD (Pathologist)  
 MCI Reg. No. 71413

Timing : 24/7 hrs

This Report is not valid for medico legal purpose

Note: These tests have technical limitations. Clinico-pathological interpretation is necessary. In case of any disparity test may be repeated immediately.



**Facilities:**

All clinical Biomedical & Hematology Investigations including Bone Marrow Examination  
 VPT, Podiascan & Complete Foot Care (First Time in Purvanchal)  
 All Hormonal Investigation by Chemiluminescent Method  
 Visceral Fat by (AB-140) Ambulatory BP Monitoring  
 CGMS & Insulin Pump Available  
 PFT, 2D-ECHO (Color Doppler), Holter, TMT, Cardiac-3 available  
 VIA, VILI, Colposcopy available  
 Special Endocrinological Investigation Protocols.

ISO 9001:2008 Certified

Mobile: 9389994334, 9554572190, 9453837595

**Panacea Pathology****Clinical Reference Lab**

Persistence, Preparedness and Precision  
 EQAS (CMC Vellore Attached) & IQAS System  
 पूर्वांचल की सर्वोत्तम गुणवत्ता वाली पैथोलॉजी

**UHID No** :- UD-24250001200 **Booking No/Date** :- 35 / 08-Jun-2024 12:32 PM  
**Patient Name** :- Mr RAMESH KUMAR **Age/Sex** :- 45 Y/M  
**Father** :- JANARDAN TRIPATHI **OP No** :- OP-24250004113  
**Address** :- NAROTTAM PUR KALAN NAIPUR **Mobile No** :- 8707842289  
 KHURD CHAK NO.218 NEAR CHIMNEY  
 BHATHTHA DEHAT AMANAT KHURD -  
 221011 , varanasi  
**Consultant** :- Dr R C TRIVEDI (MBBS)

GLOBULIN	3.22	1.50 - 3.60	gms/dl
A/G RATIO	1.14	2:1	RATIO

**IMMUNOLOGY**

PSA, TOTAL	0.61	0.00 - 4.00	ng/ml
<b>THYROID PROFILE (T3,T4,TSH)</b>			
T3	0.92	0.60 - 1.81	ng/ml
T4	7.2	4.50 - 10.90	ug/dl
TSH	1.16	0.39 - 6.10	uIU/mL

\* END OF REPORT \*

Lab Technician

*Umesh*  
**Dr. UMESH KUMAR**  
 Consulting Pathologist  
 MBBS, MD (Pathologist)  
 Dr. Umesh Kumar  
 MCI Reg. No. 41413  
 M.D., Pathology

Timing : 24/7 hrs

This Report is not valid for medico legal purpose

Note: These tests have technical limitations. Clinico-pathological interpretation is necessary. In case of any disparity test may be repeated immediately.



Call Now - 1800-123-3070

# PANACEA HOSPITAL



*A shelter for many hearts A Home for many lives*

(An ISO 9001:2008 Certified Organisation)  
Lab Attached with CMC Under EQAS Scheme

Dept. of Radiodiagnosis - 32 Slice CT Scan, 3D/4D USG, 2D ECHO, Colour Doppler, Intervention Procedures, Digital X-Ray

PATIENT'S NAME	: RAMESH KUMAR	AGE/SEX: 45Y /F
REF. BY	: Dr. RC TRIVEDI	DATE: 08/06/2024

### X-RAY CHEST (PA VIEW)

- Lung fields show hazy opacities in both parahilar, basal zone with mild prominent brochopulmonary markings findings suggestive of MILD BRONCHITIS.
- Rest visualized lung fields appear normal.
- Trachea appear normal in position and course.
- Both CP angles appear clear.
- Bony rib cage and soft tissue shadows appear normal.

  
Dr. Ramesh Kumar Tiwari  
MBBS, MD (Radio Diagnosis)  
MCI Reg. No. 57557

*Thanks for reference.*

Disclaimer: This report is not valid for Madicolegal or Judicial Purpose. Radiological diagnosis is solely interpretation of images produced by tissue & may not be always conclusive.

Address : B36/44 B4 Kabir Nagar (Near Sanjay Shiksha Niketan), Durgakund, Varanasi  
Mobile : 9554572190 / 9453837595 / Recpn, 9389994334  
Email : dramishra@gmail.com, drpallaviojha@gmail.com, Website : www.piire.org

R  
PA

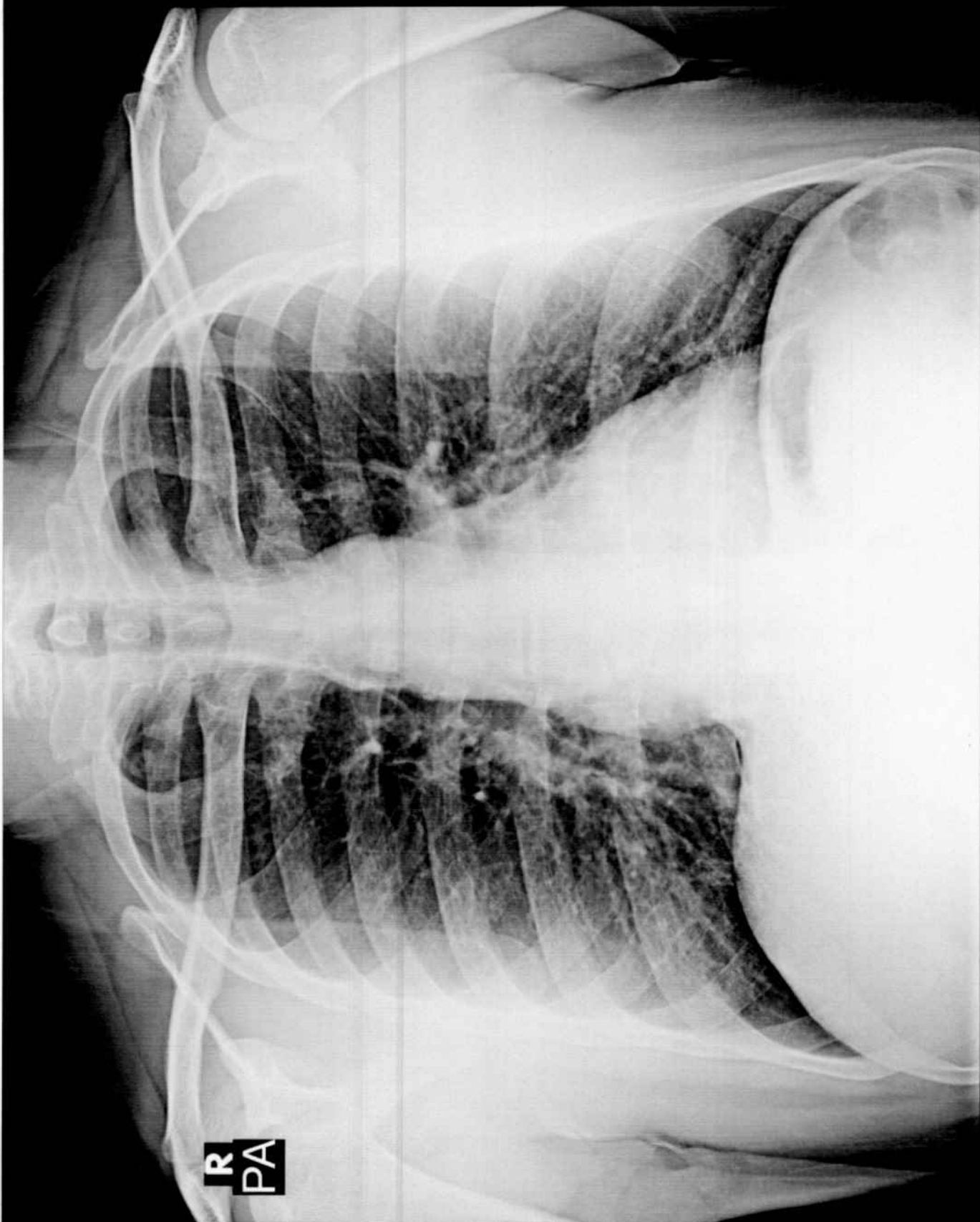

RAMESH KUMAR 45Y/M 1200 M CHEST P.A. 08-Jun-24 11:25 AM

PANACEA HOSPITAL, KABIR NAGAR, DURGAKUND, VARANASI



Call Now - 1800-123-3070

# PANACEA HOSPITAL



*A shelter for many hearts A Home for many lives*

(An ISO 9001:2008 Certified Organisation)  
Lab Attached with CMC Under EQAS Scheme

Dept. of Radiodiagnosis - 32 Slice CT Scan, 3D/4D USG, 2D ECHO, Colour Doppler, Intervention Procedures, Digital X-Ray

NAME: RAMESH KUMAR  
REF.DR. Dr. ASHUTOSH MISHRA (MD)

AGE/SEX: 45 YRS/MALE  
DATE: 08/06/2024

## ULTRA SOUND WHOLE ABDOMEN REPORT

<b><u>Liver:</u></b>	Normal in size(150mm), shape & echogenicity. Intra & extra hepatic biliary Radicals & Vascular structures are normal. Margins are smooth and regular.
<b><u>Gall bladder:</u></b>	Normal distended with echo free lumen.
<b><u>Portal vein:</u></b>	Normal in course and caliber.
<b><u>CBD diameter:</u></b>	Visualized part normal in course & caliber.
<b><u>Pancreas:</u></b>	Normal in size, shape & echogenicity. Margins are smooth & regular. No diffuse/ focal lesion seen. Pancreatic duct not visualized.
<b><u>Spleen:</u></b>	Normal in size, shape & echogenicity. Margins are smooth & regular. No diffuse / focal lesion seen. Splenic vessels at hilum is normal.
<b><u>Kidney:</u></b>	Both normal in size, shape echogenicity & position. Cortical-medullary differentiation is maintained. Pelvicalyceal system normal. No evidence of any calculus/mass lesion seen No hydronephrosis/ hydroureter seen. No suprarenal mass lesion.
<b><u>Urinary bladder:</u></b>	Normally distended with normal wall thickness. No echogenic foci lumen or diverticula seen. Both VUJ appears normal. No evidence of calculus / mass lesion seen.
<b><u>Prostate:</u></b>	Normal in size, shape & echogenicity.
<b><u>Others:</u></b>	No free fluid in peritoneal cavity. No free fluid in bilateral pleural cavity. No evidence of significantly enlarged retroperitoneal/ mesenteric lymph nodes noted.
<b><u>IMPRESSION:</u></b>	<b>NO OBVIOUS SONOLOGICAL ABNORMALITY SEEN.</b>

Please correlate clinically and further investigations.

**Dr. Rahul Kumar Tiwari**  
MBBS, MD (Radio Diagnosis)  
MCI Reg. No. 57557

Disclaimer: This report is not valid for Madicolegal or Judicial Purpose. Radiological diagnosis is solely interpretation of images produced by tissue & may not be always conclusive.

Address : B36/44 B4 Kabir Nagar (Near Sanjay Shiksha Niketan), Durgakund, Varanasi  
Mobile : 9554572190 / 9453837595 / Recpn, 9389994334  
Email : dramishra@gmail.com, drpallaviojha@gmail.com, Website : www.piire.org

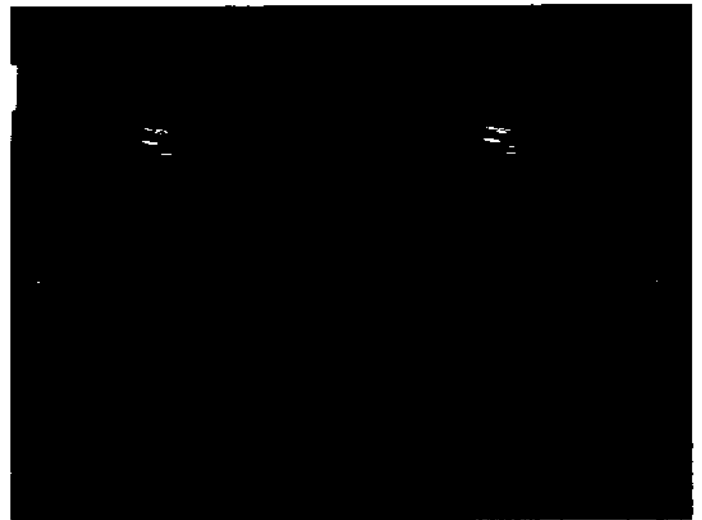
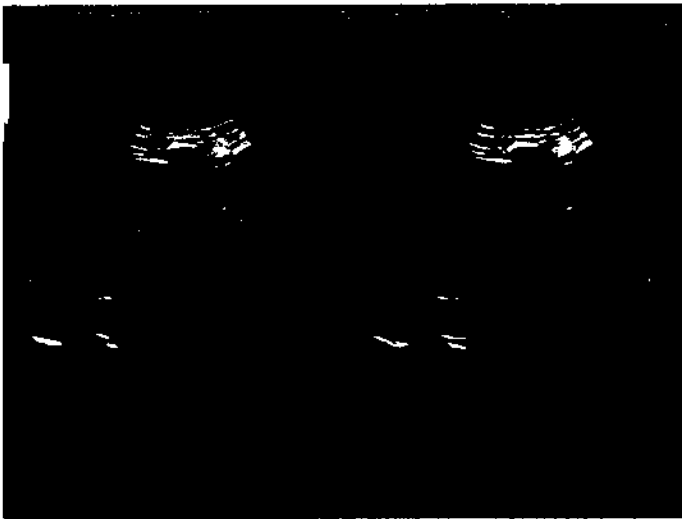
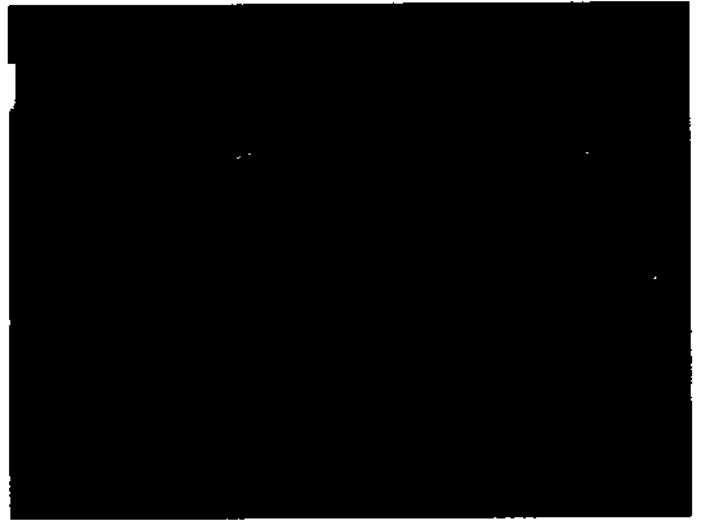
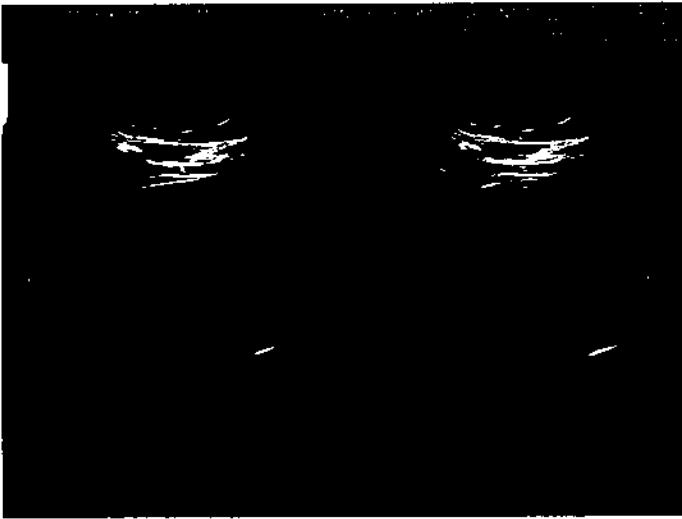



# PANACEA HOSPITAL



*A shelter for many hearts A Home for many lives*  
(An ISO 9001:2008 Certified Organisation)  
Lab Attached with CMC Under EQAS Scheme

Dept. of Radiodiagnosis - 32 Slice CT Scan, 3D/4D USG, 2D ECHO, Colour Doppler, Intervention Procedures, Digital X-Ray

**NAME: MR.RAMESH KUMAR**

**AGE/SEX: 45 YRS / MALE**

**REF BY: DR. ASHUTOSH MISHRA (MD)**

**DATE: 08/06/2024**

### Echo - Cardiography

MITRAL VALVE Doppler	AML - normal morphology MV Flow - E - 0.4A-0.8 E/A=0.55	PML - normal morphology MVA - 3.0 cm <sup>2</sup> Mitral Regurgitation - <b>No</b>
TRICUSPID VALVE Doppler	Normal TV Flow -No	Tricuspid Regurgitation - <b>No</b>
PULMONARY VALVE Doppler	Normal PV Flow -No	Pulmonary Regurgitation - No
AORTIC VALVE Doppler	Trileaflet- No AV Flow - no	Aortic Regurgitation - <b>No</b>
MEASUREMENT	Aorta - 35.0 (20-38) mm IVS ed - 8.6 (6 -12) mm LVID ed - 50.7 (35 - 55) mm LVPW ed - 13.7 (6 -12) mm OA - 7 (> 5) mm	LA -34.0 (24-32) mm IVS es -13.7 (6 - 12) mm LVID es - 32.0 (24 - 40) mm LVPW es - 12.0 (6 -12) mm EPSS - 6 (< 9) mm

**CONCLUSION** All cardiac chamber dimensions are WNL  
**Trivial MR is present, rest other valve are WNL**  
Good LV systolic dysfunction present Modified Simpson's method (4C, 2C) (LVEF-66%)  
**Grade I diastolic dysfunction present (E/A = 0.55)**  
No RWMA  
No pericardial effusion  
Intact IAS / IV  
No PAH  
No intra cardiac mass /thrombus /vegetation

**IMPRESSION** All cardiac chamber dimensions are WNL  
**Trivial MR is present, rest other valve are WNL**  
Good LV systolic dysfunction present Modified Simpson's method (4C, 2C) (LVEF-66%)  
**Grade I diastolic dysfunction present (E/A = 0.55)**  
Rest all other finding are WNL

Niraj Mishra  
Physician Assistant  
(PIIRE)

Dr. Pallavi Mishra  
MBBS, MD (General Medicine)  
Echocardiography Specialist, MIAE  
Women Cardiologist  
MCI Reg. No. 52033

Disclaimer: This report is not valid for Madicolegal or Judicial Purpose. Radiological diagnosis is solely interpretation of images produced by tissue & may not be always conclusive.

Address : B36/44 B4 Kabir Nagar (Near Sanjay Shiksha Niketan), Durgakund, Varanasi  
Mobile : 9554572190 / 9453837595 / Recpn, 9389994334  
Email : dramishra@gmail.com, drpallaviojha@gmail.com, Website : www.piire.org

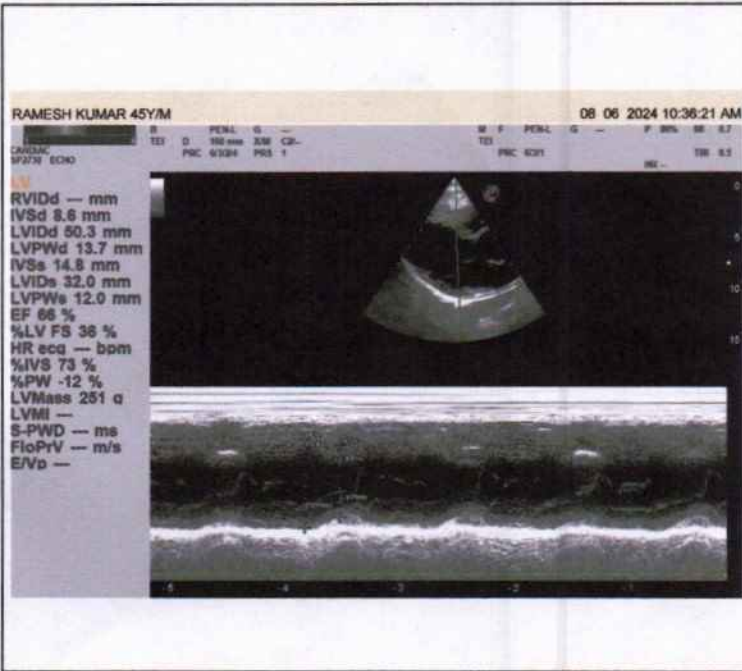
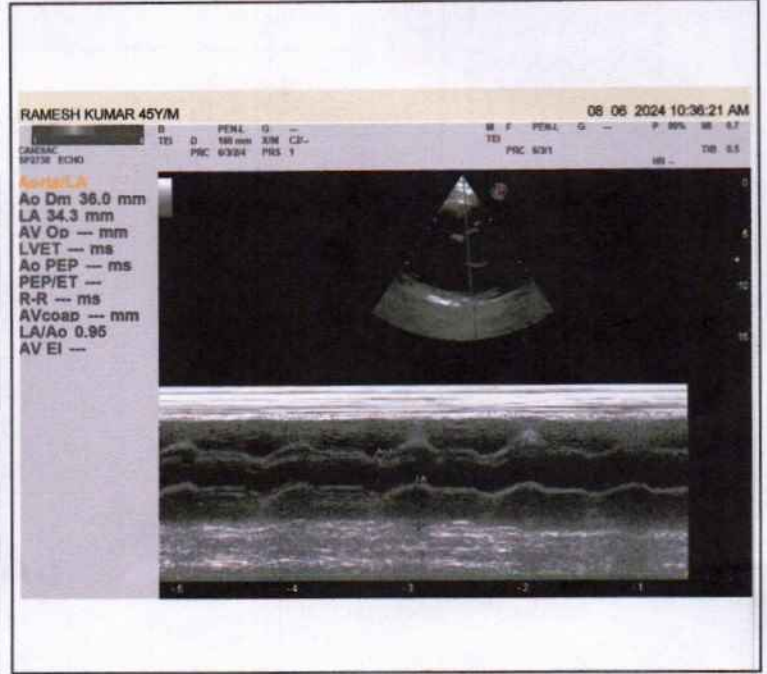
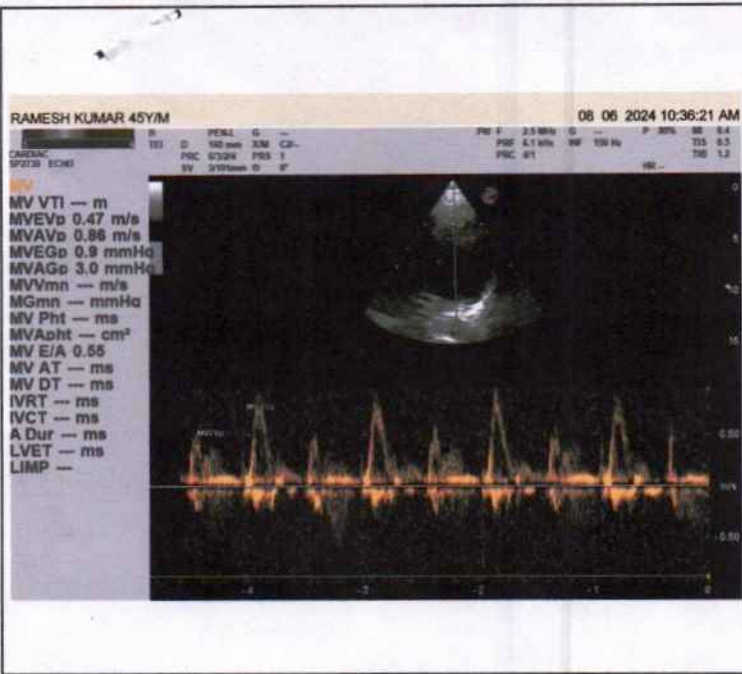

10mm/mV

10mm/mV

10mm/mV

2024-06-08 11:49

<< Conclusions >>

ID :  
Name : Ramesh  
Sex : M

Age : 45  
Weight : 76 kg

Sinus mode Bradycardia;  
Longitudinal left axis deviation;

Height : 176

\*\*Report need physician confirm\*\*

SYS :  
DIA :

HR : 56  
PR Interval : 154  
P Duration : 112  
QRS Duration : 90  
T Duration : 198  
QT/QTc : 398/385  
P/QRS/T Axis : 65.3/22.8/23.5  
R(V5)/S(V1) : 1.05/0.54  
R(V5)+S(V1) : 1.59

25mm/s CARDIOPRINT

25mm/s

Physician

**Dr. Pallavi Misra**  
MBBS, MD (General Medicine)  
MCI Reg. No. 52033

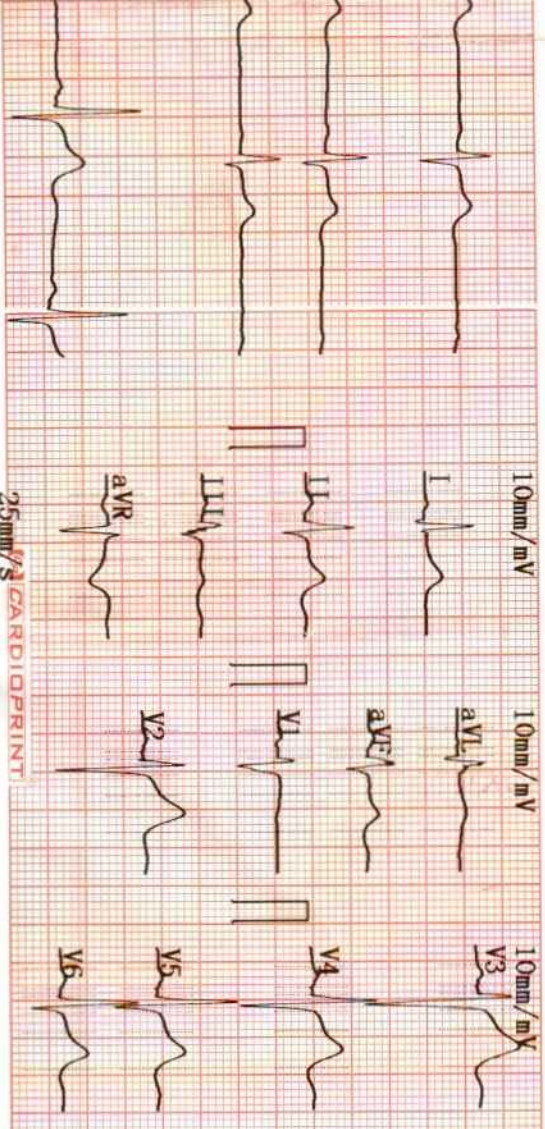



AUTO 10mm/mV

10mm/mV

5mm/mV

5mm/mV



I

aVR

V1

V2

V4



II

aVL

V3

V5



III

aVF

V6



V5

25mm/s AC50Hz

CARDIOPRINT