

Near Sri Raghavendra Swamy Mutt, Tilak Nagar,
Durgigudi, Shivamogga, Karnataka-577201

8147169218

10:30 to 7pm



sarji

SUPER
SPECIALITY
HOSPITAL



S232436891

(11am to 3pm)

OP Registration Card

Registration No. : S232436891

Date & Time : 07-06-2024 08:57 AM

Patient Name : MR. RAVI PRAKASH

Age/Sex : 38Y/M

Father/Spouse : RASH NARAYAN SINGH

Marital Status : Married

Mobile No. : 9540541647

Address : GOPALA GOWDA EXTN, SHIVAMOGGA

Plan : OPREG

Department : DENTISTRY

Consultant : DR. DEEPA ARUN

Complaints:

Check up done.

Clinical Findings:

o/e Stains⁺

Discoloration 2/

Calculus⁺ Present

Gen gingival inflammation

Missing

6/6

Diagnosis:

Adv. Scaling & polishing.

Replacement of missing teeth.

Investigations:

Cross Reference:

Treatment/Prescriptions:

Deepa

Signature of Consultant

① T. OXRA - GX2 (10/2/500)

(B/F) | — o — o

② T. GLYCOMET SR 500

(B/F) | — o — o

③ T. TENOXYNO 20

(A/F) | — o — o

X T.C

— Repeat FBS PPBS after ① month

— R/A ~~③ days~~
③ days = CBC

T-21 @ 12130

Near Sri Raghavendra Swamy Mutt, Tilak Nagar,
Durgigudi, Shivamogga, Karnataka-577201



S232436891

OP Registration Card

Registration No. : S232436891 Date & Time : 07-06-2024 08:57 AM
 Patient Name : MR. RAVI PRAKASH Age/Sex : 38Y/M
 Father/Spouse : RASH NARAYAN SINGH Marital Status : Married Mobile No. : 9540541647
 Address : GOPALA GOWDA EXTN, SHIVAMOGGA

Plan : OPREG
 Department : ENT Consultant : DR. PRASHANTH C D

Complaints:

H6/24

For routine evaluation
as (1r) ear block

Clinical Findings:

GIE (1r) Sem
Romant

Diagnosis:

Acute inf epur (1r)
phx. chca

PTA
(1r) chca

Investigations:

^{1r}
T. Mucolab 600 X 7d
T. E bar DC 1 X 7d

Cross Reference:

Xylominer nasal drop (1r)
2° Ho

Treatment/Prescriptions:

Signature of Consultant
 DR. PRASHANTH C. D
 M.B.B.S. M.S. (ENT)
 Reg No. 77708

package T1914 12th 18.

Near Sri Raghavendra Swamy Mutt, Tilak Nagar,
Durgigudi, Shivamogga, Karnataka-577201



S232436891

OP Registration Card

Registration No. : S232436891	Date & Time : 07-06-2024 08:57 AM
Patient Name : MR. RAVI PRAKASH	Age/Sex : 38Y/M
Father/Spouse : RASH NARAYAN SINGH	Marital Status : Married
Address : GOPALA GOWDA EXTN, SHIVAMOGGA	Mobile No. : 9540541647
Plan : OPREG	
Department : INTERNAL MEDICINE	Consultant : DR. MAITHILI T M

Complaints:

Came for MHC.

Bp 120/90 mmHg
Kcl - 91.5 kg

Kcl - DM (on Rx)
- from outside

Clinical Findings:

pt is on

1) T. ~~ALSITA~~

ALSITA-MP 500
100/150/500
1-0-0

Diagnosis:

2) T. SYCOMET SR 500
0-0-1

Investigations:

No H/O fever

ole - 865 NAD

Cross Reference:

- Advice

ag ucruc lnd LSM-M NT

Treatment/Prescriptions:

b) stop = T. ALSITA-MP 500

Signature of Consultant

Patient Name :: Mr. Ravi Prakash	Age :: 38 Years	Gen. :: Male
Referred By :: Dr. Maithili T M	Tr. I.D.:: S232436891	Date :: 07/06/2024

Clinical data: General check up.

USG ABDOMEN & PELVIS

- ◆ **Liver (17.7 cm) is enlarged in size and shows diffuse increased echogenicity.** No focal lesion detected to the extent imaged. No IHBR / EHBR dilatation. CBD is not dilated.
- ◆ **Gall Bladder** is partially distended. No calculi detected to the extent imaged.
- ◆ **Spleen** (10.9 cm span) is normal in size and echotexture. No focal lesion detected to the extent imaged.
- ◆ **Pancreas** - Visualized part of pancreas is normal in size and echotexture.
- ◆ **Both kidneys** are normal in size, shape, position and echotexture. Corticomedullary differentiation is maintained. No focal mass detected to the extent imaged.
Right Kidney measures : 10.6 cm. No dilatation of pelvicalyceal system in the present study. No calculi seen to the extent imaged.
Left Kidney measures : 11.8 cm. No dilatation of pelvicalyceal system in the present study. No calculi seen to the extent imaged.
- ◆ **HRUSG reveals,** no significant mass formation / collection to the extent imaged.
- ◆ **Urinary Bladder** is minimally distended.
- ◆ **Prostate:** is normal in size and echotexture. No obvious focal lesion.
- ◆ No ascites.

IMPRESSION

- ✕ Hepatomegaly with diffuse grade I fatty infiltration.
- ✕ Rest no other significant abnormality detected.

Dr. Anoop Kumar N MBBS, MD
 Consultant Radiologist

Signature



CARDIOPRINT

Mr. Ravi prakash

07.06.20 11:17:20
sarji supe. jility hospital
SHIMOGA

Location:
Order no.
Indication:
Medication 1:
Medication 2:
Medication 3:

97 bpm
- / - mmHg

QRS : 120 ms
QT / QTcBaz : 358 / 454 ms
PR : 212 ms
P : 116 ms
RR / PP : 616 / 618 ms
P / QRS / T : 27 / 180 / 32 degrees

Sinus rhythm with 1st degree AV block
Right axis deviation
Possible Anterior infarct, age undetermined
Abnormal ECG

Technician:
Ordering Ph:
Referring Ph:
Attending Ph:

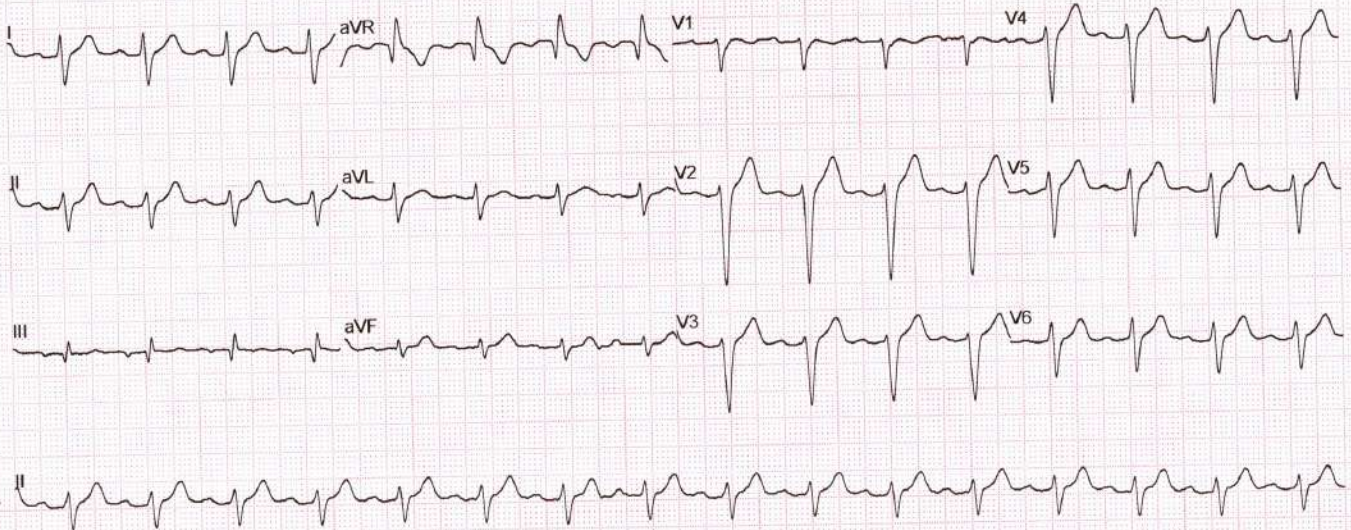

GE MAC2000

1.1

12SL™ v241

25 mm/s 10 mm/mV

ADS 0.56-20 Hz 50 Hz

4x2.5x3_25_R1

Unconfirmed

1/1

ADULT TRANS-THORACIC ECHO REPORT

PATIENT NAME : MR.RAVI PRAKASH	AGE :38YRS	SEX : MALE
REF. DOCTOR : DR.MAITHILI T M	OP/IP: S232436891	DATE : 07.06.2024

FINDINGS

ATRIA

LEFT ATRIUM : Normal

RIGHT ATRIUM : Normal

ATRIOVENTRICULAR VALVES

MITRAL VALVE : Normal

TRICUSPID VALVE : Normal

VENTRICLES

LEFT VENTRICLE : Normal

RIGHT VENTRICLE : Normal

SEPTAE

INTERATRIAL SEPTUM : Intact

INTERVENTRICULAR SEPTUM : Intact

SEMILUNAR VALVES

AORTIC VALVE : Normal

PULMONARY VALVE : Normal



GREAT ARTERIES

AORTA : Normal AORTIC ARCH : Normal
ASCENDING AORTA : Normal PULMONARY ARTERY : Normal
PDA : No
PERICARDIUM : No Pericardial Effusion
THROMBUS / VEGETATION : Nil

DOPPLER

VALVES	PEAK VELOCITY	PEAK GRADIENT	REMARKS
MITRAL	E-0.5m/sec, A-0.7m/sec	-	A>E; MR-Trivial
TRICUSPID	0.6 m/sec	TR Gradient -18mmHg	TR- Trivial
AORTIC	1.1 m/sec	5 mmHg	
PULMONARY	1.1 m/sec	4 mmHg	

M MODE

AO : 27mm	LVIDd : 45mm	IVSd : 12mm	EDV : ml
LA : 35mm	LVIDs : 31mm	PWd : 12mm	ESV : ml
	LVEF : 60%	FS : 30%	TAPSE: 18mm

OTHER : Sinus Rhythm (HR-85bpm)
IVC-14/7 mm, Normal Collapsing

WALLMOTION ABNORMALITIES : NO RWMA

FINAL DIAGNOSIS :

- ❖ NO RWMA
- ❖ NORMAL LV SYSTOLIC FUNCTION
- ❖ LVEF-60%
- ❖ MR/TR-TRIVIAL
- ❖ NO CLOT / VEGETATION

Sneha
DONE BY : Sneha (Bsc.CVT)

Dr.Vijeth H
MD, DNB (Interventional Cardiology)
Consultant Cardiologist



Name	: RAVI PRAKASH	REG/LAB NO.	: 24023269 / 52313
AGE/SEX	: 38 Yrs / Male	UHID	: S232436891
CONTACT NO.	: 9540541647	IP/OP	: OP /
REFERRED BY	: DR. MAITHILI T M	DATE OF COLLECTION	: 07-06-2024 at 09:08 AM
		DATE OF REPORT	: 07-06-2024 at 01:22 PM



TEST PARAMETER	RESULT	UNIT	REFERENCE RANGE
----------------	--------	------	-----------------

HAEMATOLOGY

HAEMOGLOBIN <i>PHOTOMETRY</i>	14.1	gm/dl	13.5 - 17.5
TOTAL COUNT <i>FLOW CYTOMETRY METHOD</i>	6710	cells/cumm	4000 - 11000
DIFFERENTIAL COUNT			
NEUTROPHILS	55.0	%	35 - 66
LYMPHOCYTES	34.0	%	24 - 44
MONOCYTES	7.3	%	2 - 8
EOSINOPHILS	3.1	%	0 - 6
BASOPHILS	0.6	%	0 - 1
PLATELET COUNT <i>DC DETECTION METHOD</i>	1.04	Lakhs/cumm	1.5 - 4.5
R.B.C COUNT <i>DC DETECTION METHOD</i>	4.71	mill/cumm	4.5 - 5.9
PACKED CELL VOLUME (PCV) <i>CALCULATED</i>	43.1	%	37 - 53
M.C.V <i>CALCULATED</i>	91.5	fl	80 - 100
M.C.H <i>CALCULATED</i>	29.94	pg	26 - 34
M.C.H.C <i>CALCULATED</i>	32.71	g/dl	32 - 36
RDW-CV <i>CALCULATED</i>	13.7	%	11.5 - 13.1

Remarks: manual platelet count done.

ERYTHROCYTE SEDIMENTATION RATE <i>WESTERGRENS METHOD</i>	20	mm/hr	0 - 10
---	-----------	-------	--------

Dispatched by: Chethana

**** End of Report ****

Printed by: Chethana on 07-06-2024 at 01:25 PM

Please correlate laboratory results clinically. Contact laboratory for any clarification. All results are sample specific.

Chethana

LAB INCHARGE

S. Chethan Sagar

Dr. CHETHAN SAGAR S
MBBS, MD
Consultant Pathologist





Name : **RAVI PRAKASH** REG/LAB NO. : 24023269 / 52313
AGE/SEX : 38 Yrs / Male UHID : S232436891
CONTACT NO. : 9540541647 IP/OP : OP /
REFERRED BY : **DR. MAITHILI T M** DATE OF COLLECTION : 07-06-2024 at 09:08 AM
DATE OF REPORT : 07-06-2024 at 01:24 PM



TEST PARAMETER RESULT UNIT REFERENCE RANGE

BIOCHEMISTRY

LIVER FUNCTION TEST (LFT)

TOTAL BILIRUBIN	0.78	mg/dl	0.1 - 1.2
DIRECT BILIRUBIN	0.22	mg/dl	0 - 0.2
INDIRECT BILIRUBIN	0.56	mg/dl	0 - 0.8
SGOT/AST	94	U/L	up to 41
SGPT/ALT	121	U/L	up to 41
ALKALINE PHOSPHATASE	111	IU/L	40 - 129
TOTAL PROTEIN	6.5	g/dl	6.6 - 8.7
SERUM ALBUMIN	4.4	g/dl	3.4 - 5.4
SERUM GLOBULIN	2.10	g/dL	3.5 - 4.5
A/G RATIO	2.1		1.1 - 2.2

Dispatched by: Chethana

**** End of Report ****

Printed by: Chethana on 07-06-2024 at 01:24 PM

Please correlate laboratory results clinically. Contact laboratory for any clarification. All results are sample specific.

Chethana

LAB INCHARGE

Dr. Chethan Sagar

Dr. CHETHAN SAGAR S

MBBS, MD
Consultant Pathologist





Name : **RAVI PRAKASH** REG/LAB NO. : 24023269 / 52313
AGE/SEX : 38 Yrs / Male UHID : S232436891
CONTACT NO. : 9540541647 IP/OP : OP /
REFERRED BY : **DR. MAITHILI T M** DATE OF COLLECTION : 07-06-2024 at 09:08 AM
DATE OF REPORT : 07-06-2024 at 01:22 PM



TEST PARAMETER RESULT UNIT REFERENCE RANGE

BIOCHEMISTRY

FASTING BLOOD SUGAR **195** mg/dl 70 - 110
GOD POD METHOD
POST PRANDIAL BLOOD SUGAR **256** mg/dl 80 - 140
GOD POD METHOD
SERUM URIC ACID **5.5** mg/dL 3 - 7

HORMONE ASSAYS

THYROID PROFILE (TFT)

TOTAL TRIIODOTHYRONINE (T3) **1.7** ng/ml 0.8 - 1.8
ELFA METHOD
TOTAL THYROXINE (T4) **14.3** ug/dl 5.5 - 14
ELFA METHOD
THYROID STIMULATING HORMONE (TSH) **3.4** µIU/ml 0.35 - 5.5
CLIA

Dispatched by: Chethana

**** End of Report ****

Printed by: Chethana on 07-06-2024 at 01:25 PM

Please correlate laboratory results clinically. Contact laboratory for any clarification. All results are sample specific.

Chethana

LAB INCHARGE

S. Chethan Sagar

Dr. CHETHAN SAGAR S
MBBS, MD
Consultant Pathologist





Name	: RAVI PRAKASH	REG/LAB NO.	: 24023269 / 52313
AGE/SEX	: 38 Yrs / Male	UHID	: S232436891
CONTACT NO.	: 9540541647	IP/OP	: OP /
REFERRED BY	: DR. MAITHILI T M	DATE OF COLLECTION	: 07-06-2024 at 09:08 AM
		DATE OF REPORT	: 07-06-2024 at 01:22 PM



TEST PARAMETER	RESULT	UNIT	REFERENCE RANGE
----------------	--------	------	-----------------

BIOCHEMISTRY

HbA1c (Glycosylated hemoglobin)

HbA1c (GLYCOSYLATED Hb) <small>HPLC</small>	7.1	%	4.2 - 6.4
MEAN BLOOD GLUCOSE	157.1	mg/dl	60 - 120

Note:

1. Since HbA1c reflects long term fluctuations in the blood glucose concentration, a diabetic patient who is recently under good control may still have a high concentration of HbA1c.
2. Target goals of < 7.0 % may be beneficial in patients with short duration of diabetes, long life expectancy and no significant cardiovascular disease. In patients with significant complications of diabetes, limited life expectancy or extensive co-morbid conditions, targeting a goal of < 7.0 % may not be appropriate.

Comments:

HbA1c provides an index of average blood glucose levels over the past 8 - 12 weeks and is a much better indicator of long term glycemic control as compared to blood and urinary glucose determinations. ADA criteria for correlation between HbA1c & Mean plasma glucose levels.

HAEMATOLOGY

BLOOD GROUP	"O"
RH TYPE	POSITIVE

Dispatched by: Chethana

**** End of Report ****

Printed by: Chethana on 07-06-2024 at 01:23 PM

Please correlate laboratory results clinically. Contact laboratory for any clarification. All results are sample specific.

Chethana

LAB INCHARGE

S. Chethan Sagar

Dr. CHETHAN SAGAR S
MBBS, MD
Consultant Pathologist





Name	: RAVI PRAKASH	REG/LAB NO.	: 24023269 / 52313
AGE/SEX	: 38 Yrs / Male	UHID	: S232436891
CONTACT NO.	: 9540541647	IP/OP	: OP /
REFERRED BY	: DR. MAITHILI T M	DATE OF COLLECTION	: 07-06-2024 at 09:08 AM
		DATE OF REPORT	: 07-06-2024 at 01:22 PM



TEST PARAMETER	RESULT	UNIT	REFERENCE RANGE
----------------	--------	------	-----------------

BIOCHEMISTRY

LIPID PROFILE TEST (LPT)

TOTAL CHOLESTEROL	166	mg/dl	Desirable level: <200mg/dl Border line High :200-239mg/dl High : > 240mg/dl
TRIGLYCERIDES	181	mg/dl	Desirable level : <150mg/dl Borderline High :150-199mg/dl High :200-499mg/dl
HDL CHOLESTEROL - DIRECT	35	mg/dl	Desirable level : >60mg/dl Borderline : 40-60mg/dl High risk : < 40mg/dl
LDL CHOLESTEROL - DIRECT	95	mg/dl	Desirable :<100 mg/dl LowRisk :100-129mg/dl Borderline :130-159mg/dl High risk :160-189mg/dl Very high risk:>190mg/dl
VLDL CHOLESTEROL	36	mg/dl	< 30.0
TC/HDL	5		< 4.5
LDL/HDL	3		<3.5

Dispatched by: Chethana

**** End of Report ****

Printed by: Chethana on 07-06-2024 at 01:23 PM

Please correlate laboratory results clinically. Contact laboratory for any clarification. All results are sample specific.

Chethana

LAB INCHARGE

S. Chethan Sagar

Dr. CHETHAN SAGAR S

MBBS, MD
Consultant Pathologist



Name	: RAVI PRAKASH	REG/LAB NO.	: 24023269 / 52313
AGE/SEX	: 38 Yrs / Male	UHID	: S232436891
CONTACT NO.	: 9540541647	IP/OP	: OP /
REFERRED BY	: DR. MAITHILI T M	DATE OF COLLECTION	: 07-06-2024 at 09:08 AM
		DATE OF REPORT	: 07-06-2024 at 01:23 PM



TEST PARAMETER	RESULT	UNIT	REFERENCE RANGE
----------------	--------	------	-----------------

CLINICAL PATHOLOGY

URINE ROUTINE

PHYSICAL EXAMINATION

URINE PH	6.0
COLOUR	PALE YELLOW
APPEARANCE	CLEAR
SPECIFIC GRAVITY	1.020

CHEMICAL EXAMINATION

URINE ALBUMIN	NIL
SUGAR	NIL
KETONE BODIES	ABSENT
BILE SALT	NEGATIVE
BILE PIGMENT	NEGATIVE

MICROSCOPIC EXAMINATION

PUS CELLS	1-2 /HPF
EPITHELIAL CELLS	0-1 /HPF
RBC'S	NIL
NITRITE	ABSENT

Dispatched by: Chethana

**** End of Report ****

Printed by: Chethana on 07-06-2024 at 01:23 PM

Please correlate laboratory results clinically. Contact laboratory for any clarification. All results are sample specific.

LAB INCHARGE

Dr. CHETHAN SAGAR S
MBBS, MD
Consultant Pathologist



LABORATORY INVESTIGATION REPORT

Patient Name : Mr. RAVI PRAKASH .	Age/Sex : 38 Year(s) / Male
UHID : NMSH.410973	Order Date : 07/06/2024 10:48
Episode : OP	
Ref. Doctor : DR. MAITHILI TM	Mobile No : 12345678
Address : 33 , ,Shimoga,Karnataka ,0	Facility : Nanjappa Multispeciality

Biochemistry

Test	Result	Unit	Reference Range
Sample No : 07O0262805	Collection Date : 07/06/24 10:55	Ack Date : 07/06/2024 11:14	Report Date : 07/06/24 11:14

GGT- GAMMA GLUTAMYL TRANSFERASE

GAMMA GT **69.0 ▲ (H)** U/L 0 - 54
Method - GLUPA C METHOD

End of Report



Dr.SANTOSH PATIL
Consultant, KMC No:74533

*Test results released pertain to the specimen submitted .*All test results are dependent on the quality of the sample received by the Laboratory .