



UHID : _____
 NAME : _____
 AGE : _____ SEX : _____
 Doctor In Charge: _____



OPD Nursing Assessment - Adult

Date : _____

Name: Hijet Rajput Date of Birth : 22/12/84 Age/Sex: 39 UMR No.: _____

Assessment :

Height: 171 cms Weight: 73.3 kg. BMI: _____ Respiration: _____ /min Pulse H/R : 85 /min

BP: 120/80 mmHG Temperature : _____ SpO2 97 % BSR _____ mg/dl

Chief Complaints : _____

Nutritional Screening :

Diet : veg diet

Remark : _____

Status : Weight Loss / Gain in Last 3 Months Yes No

If Weight Loss / Gain-Dietary Referral Yes No

Psychological Assessment Agitated Anxious Yes No
 (If Agitated, Inform Physician) Irritable

Any Allergies Known Including Drugs : No

Past History: Any Surgeries Explain : No

Any Other illness: Explain No

Pain Score: Numerical Scales (1-10) _____ Location _____ Characteristics _____

Need to be seen immediately by the Doctor _____ Yes No

Fall risk : Age 65Yrs. _____ Tremors _____ High Grade Fever _____ H/O Fall in last 3 months _____

Cardiac Medicines _____ Seizure Medications _____ Fall Prevention Education Done _____

Name of Nurse	ID No. of Nurse	Signature of Nurse	Date & Time



17/06/24

Highet. Rajput

position eye extra.

V/A $\left(\begin{matrix} 6/9 \\ 6/6 \end{matrix} \right) \rightarrow 6/6$

near V/A = H.C.

Colour V/A = NORMAL

Ant eye: COO, WHE

post eye: COO, WHE

Imp: Normal eye examination

Dr. Priyanka Gaiwad (Bhat)
MBBS, MS Ophthalmology
Fellowship in Glaucoma
Reg. No.: 2010/04/0811
Ashoka Medicover Hospitals, Nashik



A Unit of Sahrudaya Health Care Private Limited

DEPARTMENT OF HAEMATOLOGY

Patient Name : Mr. HIJET HIRALAL RAJPUT	Age /Gender : 39 Y(s)/Male
Bill No/ UMR No : NSB290471/NSU140551	Referred By : Dr. ER PHYSICIAN
Received Dt : 17-Jun-24 09:26 am	Report Date : 17-Jun-24 11:32 am

FINAL REPORT

<u>Parameters</u>	<u>Specimen</u>	<u>Result</u>	<u>Biological Reference Intervals</u>	<u>Method</u>
COMPLETE BLOOD COUNT				
HAEMOGLOBIN	Blood	14.8	13.2 - 17.3 g/dL	Automated Cell Counter cyanmethemoglobin
RED BLOOD CELLS		5.05	4.5 - 6 mill/cumm.	Automated Cell Counter Electrical Impedance
PCV (PACKED CELL VOLUME)		43.2	39 - 49 % 35 - 45 %	Automated Cell Counter Calculated
MCV (MEAN CORPUSCULAR VOLUME)		85.5	82 - 95 fl	Automated Cell Counter Calculated
MCH (Mean Corpuscular Hemoglobin)		29.4	27 - 31 pg	Automated cell counter calculated
MCHC (Mean Corpuscular Hemoglobin Concentration)		34.4	32 - 36 g/dL	Automated cell counter calculated
RDW (Red cell Distribution Width)		15.5	11.5 - 14.0 %	Automated Cell Counter Calculated
WHITE BLOOD CELLS (WBC)				
		6520	4000 - 11000 Cells/cumm.	Automated Cell Counter Electrical Impedance
NEUTROPHILS		55	50 - 75 %	Microscopy
LYMPHOCYTES		39	20 - 40 %	Microscopy
MONOCYTES		04	0 - 10 %	Microscopy
EOSINOPHILS		02	0 - 6 %	Microscopy
BASOPHILS		00	0 - 1 %	Microscopy
PLATELET COUNT				
		249000	150000 - 450000 /cumm.	Automated Cell Counter Electrical Impedance
MPV (Mean Platelet Volume)		11.3	6 - 9.5 fL	Automated cell counte calculated
BLOOD GROUPING RH TYPING				
BLOOD GROUP		B		
RH (D) TYPING		Positive		
Erythrocyte Sedimentation Rate (ESR)		05	0 - 20 mm at 1 hr	westergren's

*** End Of Report ***



DEPARTMENT OF BIOCHEMISTRY

Patient Name : Mr. HIJET HIRALAL RAJPUT **Age /Gender** : 39 Y(s)/Male
Bill No/ UMR No : NSB290471/NSU140551 **Referred By** : Dr. ER PHYSICIAN
Received Dt : 17-Jun-24 09:26 am **Report Date** : 17-Jun-24 11:56 am

<u>Parameters</u>	<u>Specimen</u>	<u>Result</u>	<u>Biological Reference In</u>	<u>Method</u>
LIVER FUNCTION TEST (LFT)				
TOTAL SERUM PROTEINS		7.64	6.4 - 8.3 g/dL	Biuret reaction
SERUM ALBUMIN		4.71	3.5 - 5.2 g/dL	Colorimetric (BCG)
GLOBULINS		2.93	1.8 - 3.6 g/dl	Calculated
A/G RATIO		1.61	0.8 - 2.0	Calculated
SGPT (ALT)		12.30	0 - 41 U/L	Kinetic (IFCC)
SGOT (AST)		15.50	0 - 48 U/L	Kinetic (IFCC)
TOTAL BILIRUBIN		0.80	0.1 - 1.2 mg/dL	Colorimetric (Diazo)
DIRECT BILIRUBIN		0.22	0.0 - 0.4 mg/dL	Colorimetric (Diazo)
INDIRECT BILIRUBIN		0.58	0.2 - 1.5 mg/dL	Calculated
ALKALINE PHOSPHATASE(ALP)		55.00	40 - 129 U/L	Colorimetric (IFCC)
SERUM URIC ACID		4.80	3.4 - 7.0 mg/dL	Enzymatic Colorimetric Assay (Uricase)
GLYCOSYLATED HAEMOGLOBIN (HbA1c)		5.79	NORMAL : 4.0 - 6.0 % increased risk of diabetes : 6.0 - 6.4 % indicate diabetes : > 6.5 %	Enzymatic
FASTING PLASMA /SERUM GLUCOSE (FBS)		89.0	70 - 110 mg/dL	
POST PRANDIAL PLASMA / SERUM GLUCOSE(PPBS)		92.5	80 - 140 mg/dL	Hexokinase

*** End Of Report ***

Lab Incharge

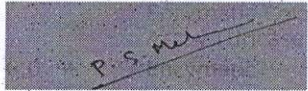
Dr. PRATIKSHA JOSHI, MBBS, DIPLOMA IN CONSULTANT PATHOLOGIST



A Unit of Sahrudaya Health Care Private Limited

DEPARTMENT OF LABORATORY

Patient Name : Mr. HIJET HIRALAL RAJPUT	Age /Gender : 39 Y(s)/Male
Bill No/ UMR No : NSB290471/NSU140551	Referred By : Dr. ER PHYSICIAN
Received Dt : 17-Jun-24 09:35 am	Report Date : 17-Jun-24 12:33 pm

FINAL REPORT

<u>Parameters</u>	<u>Specimen</u>	<u>Result</u>	<u>Biological Reference Intervals</u>	<u>Method</u>
COMPLETE URINE TEST				
<u>PHYSICAL EXAMINATION</u>				
COLOUR	Urine	Pale yellow		
APPEARANCE		Clear		
PH		7.0	4.6 - 8.0	Dipstick
SP. GRAVITY		1.005	1.005 - 1.030	Dipstick
<u>CHEMICAL EXAMINATION</u>				
PROTEIN	Urine	Absent		Dipstick
SUGAR		Absent		Dipstick
KETONE BODIES		Absent		Dipstick
BILE SALTS		Absent		
BILE PIGMENTS		Absent		Dipstick
BLOOD		Absent		Dipstick
NITRITE		Absent		
<u>MICROSCOPIC EXAMINATION</u>				
PUS CELLS	Urine	0-1		Microscopy
EPITHELIAL CELLS		0-1		Microscopy
RBC		Absent		
CASTS		Absent		
CRYSTALS		Absent		
BACTERIA		Absent		

*** End Of Report ***



Transthoracic Echocardiography Report

Name: Mr. Hijet H Rajput

Age / Sex: 39 year / M

UMR No: 140551

Date: 17/06/2024

Comments on Echo Doppler evaluation

DIMENSIONS			
	In mm		In mm
Left Ventricle (ED)	44	Left Ventricle (ES)	23
Aorta	24	Left Atrium	24
IVS Thickness (ED)	08	LVPW Thickness (ED)	08
Right Ventricular (ED)			
LV EF	60-65 %.		

- All valves are structurally normal.
- Normal dimensions of all cardiac chambers. LV is of normal shape, with normal cavity size & normal wall thickness
- No regional wall motion abnormalities at rest.
- Normal left ventricular systolic function. The LVEF is 60-65 %.
- No Diastolic Dysfunction.
- No PH.
- There are no intracardiac clots or vegetation. No pericardial effusion.
- IVC collapsing with inspiration. Normal Arch

Summary :

- Normal dimensions of all cardiac chambers.
- Normal biventricular systolic function, LVEF = 60-65%

Dr. Sudhir S Shetkar
MD, DM (AIIMS, New Delhi), FESC, FSCAI
Reg. No. : 2004/05/2257
Sr Consultant Interventional Cardiology

Dr. Kanchan Bhambare
MBBS, DNB (Med), DNB (Card)
Reg No : 2011/06/1869
Consultant - Interventional Cardiology

Dr. Girish V Bachhav
MBBS, DNB (Medicine), DNB (Card)
Reg. No. : 2008/09/3367
Consultant Interventional Cardiology

Note: A Normal echo does not rule out CAD. To correlate clinically.

Male

Rate 68 . Age not entered, assumed to be 50 years old for purpose of ECG interpretation
 RR 882 . Sinus rhythm.....normal P axis, V-rate 50- 99
 PR 186 . Baseline wander in lead(s) V4, V5

QRSD 94
 QT 388
 QTc 413

--AXIS--

P 61
 QRS 83
 T 44

- NORMAL ECG -

12 Lead; Standard Placement

Unconfirmed Diagnosis

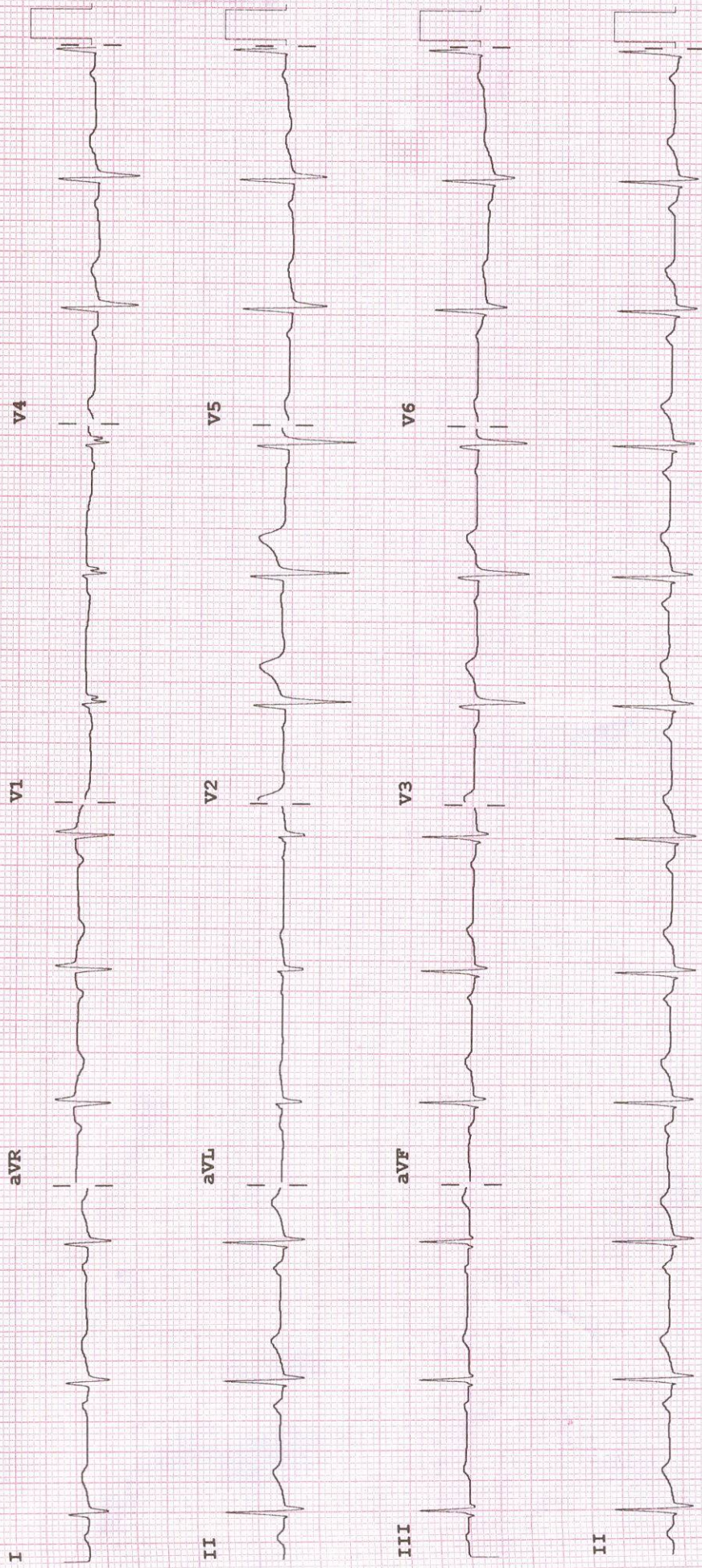



Patient ID:	NSU140551	Patient Name:	HIJET RAJPUT 39Y/M OPD HC
Age:		Sex:	M
Accession Number:		Modality:	DX
Referring Physician:	ER.PHYSICIAN	Study:	Chest
Study Date:	17-Jun-2024		

RADIOGRAPH OF CHEST (PA)

FINDINGS:

Prominent bronchovascular markings are seen in both lung fields.

The hilar shadows are of normal size, shape and position.

Both CP angles appear normal.

The domes of the diaphragm are smooth.

The cardiac size is normal.

Bony thorax under view is unremarkable.

IMPRESSION:

- Prominent bronchovascular markings in both lung fields.

Suggested clinical correlation.

Dr. Surabhi Derkar
MD, Fellow in Body Imaging
Consultant Radiologist

Date: 17-Jun-2024 10:58:26