



# LOK SEWA HOSPITAL & MEDICAL RESEARCH CENTRE

Sector-B, Kamla Nehru Nagar-1, Jodhpur-342008

Tel. : 0291-2752601, Fax : 2752603

E-mail : hospitalloksewa@gmail.com

## Fitness Certificate

It is certified that Mr Mukesh Sankhla examined by me and was found medically, Physically and Mentally FIT.

Height : 162 cm.  
Weight : 75 Kgs.

Chest  
Inspiration : 90 cm.  
Expiration : 94 cm.  
B.P. : 118/78 mmHg  
Heart : NAD  
Lungs : NAD

Hernia, Hydrocele, Piles etc : No

Eye Vision : Rt. Normal  
Lt. Normal  
Hearing : Normal  
Speech : Normal

Dated : 22/06/2024

(Dr. N.P. Mathur )  
M.B.B.S. PICA  
RMC - 11238

Dr. N. P. MATHUR  
M. B. B.S., F.I.C.A  
RMC-11238  
Lok Sewa Hospita. & M. R.C  
JODHPUR-09

### Feedback – Pre Policy Life Insurance Medical Checks

This is to confirm & certify that I have gone through the medical examination through Medical Center L.S. Hospital situated at Jodhpur / Home-Visit on 22.6.24 to complete the requisite medical formalities towards my application for life insurance from Mulibuddy Insurance Company vide Proposal Form bearing no \_\_\_\_\_ dated .....

*I do confirm specifically that the following medical activities have been performed for me:*

- |  |   |                             |
|--|---|-----------------------------|
| 1. Full Medical Report (Medical Questionnaire) | Yes <input checked="" type="checkbox"/> | No <input type="checkbox"/> |
| 2. Sample Collection                           |   |                             |
| a. Blood                                       | Yes <input checked="" type="checkbox"/> | No <input type="checkbox"/> |
| b. Urine                                       | Yes <input checked="" type="checkbox"/> | No <input type="checkbox"/> |
| 3. Electro Cardio Gram (ECG)                   | Yes <input checked="" type="checkbox"/> | No <input type="checkbox"/> |
| 4. Treadmill Test (TMT)                        | Yes <input checked="" type="checkbox"/> | No <input type="checkbox"/> |
| 5. Others <u>X-Ray chest</u>                   |   |                             |

I have furnished my ID Proof UID bearing ID No. 886303048391 at the time of my medical.

**Feedback Form**

- Behavior and cooperation of staff
  - Reception/ Clinic/ Hospital  Good  Average  Poor
  - Technician/ Doctors  Good  Average  Poor
- Time Management  Good  Average  Poor
- Upkeep of hospital  Good  Average  Poor
- Technology & Skills  Good  Average  Poor
- Please remark if the medical check procedure was satisfactory  Yes  No

(Medical Facility- Location; Facility Set-up, instruments, cleanliness; Process followed; etc. Also on the Medical Staff: Appearance; Technical Know-how; Behaviour etc.)

- If No please provide details or let us know of anything additional you would like to provide as comments and / or suggestions

<p><u>[Signature]</u> Signature of the Life to be Insured (Proposer in case of Life insured being minor)</p> <hr/> <p>Name of the Life to be Insured with date (Proposer (in case of Life insured being minor)</p>	<p><u>[Signature]</u> Signature of Visiting/Attending Doctor</p> <p style="text-align: center;"><b>Dr. N. P. MATHUR</b> M.B., B.S., F.I.C.A. RMC-11238 Lok Sewa Hospita, &amp; M. R.C JODHPUR 09</p> <p>Name of Visiting/Attending Doctor</p> <p>MC Registration No: <u>RMC/11238</u> <u>22.6.24</u> Doctor Stamp with date</p>
--	---



 भारत सरकार  
Government of India

 मुकेश सांखला  
Mukesh Sankhala  
जन्म तिथि / DOB : 03/01/1985  
पुरुष / Male



8863 0904 8391

मेरा आधार, मेरी पहचान



*M. Mathur*

**Dr. N. P. MATHUR**  
M. B., B.S., F.I.C.A.  
RMC-11238  
Lok Sewa Hospita, & M. R.C.  
JODHPUR-09

 आधार  
भारतीय विशिष्ट पहचान आधिकारण  
Unique Identification Authority of India

पता: S/O: तिलोक चन्द, भकलो का  
बास, चौखान, चौखा, जोधपुर,  
राजस्थान, 342001  
Address: S/O: Tilok Chand, bhakalo ka  
bas, Chaukhan, Chokhan, Jodhpur,  
Rajasthan, 342001

8863 0904 8391

 1947  
 help@uidai.gov.in  
 www.uidai.gov.in

*[Handwritten Signature]*



# LOK SEWA HOSPITAL & MEDICAL RESEARCH CENTRE

Sector-B, Kamla Nehru Nagar-1, Jodhpur-342008

Tel. : 0291-2752601, Fax : 2752603

E-mail : hospitalloksewa@gmail.com

Pt Name : Mukesh Sankhala  
Ref By. : Dr. N.P.Mathur  
Serial No : 37472

Age : 39 Yrs.  
Sex : Male  
Date : 22/06/2024

## HAEMOGRAM COMPLETE

TEST	RESULT	NORMAL VALUE
W.B.C (WHITE BLOOD CELL COUNT)	5,500	4000 - 11000 /CUMM
<b>DLC (DIFFERENTIAL LEUCOCYTE COUNT)</b>		
NEUTROPHILS	58	40 - 70 %
LYMPHOCYTES	36	20 - 40 %
EOSINOPHILS	02	00 - 06 %
MONOCYTES	04	00 - 10 %
BASOPHILS	00	1 %
HB (HEMOGLOBIN)	11.3	12-18 GM%
PLATELET COUNT	2.35	1.5 - 4.5 LACS/CUMM
R.B.C (RED BLOOD CELL COUNT)	4.48	3.5-5.5 MILL./CUMM
H.C.T. (HEMATOCRIT)	38.6	34-48 %
M.C.V(MEAN CORPUSCULAR VOLUME)	86.16	80 - 100f1
MCH (MEAN CORPUSCULAR HEMOGLOBIN)	25.22	27 - 32pg
MCHC (MEAN CORP.Hb CONCENTRATION)	29.27	32-36g/dl
ERYTHROCYTE SEDIMENTATION RATE	20	02-20 MM FALL 1ST HOUR.

THANKS FOR REFERING CASE.

[ TECHNICIAN ]

DR. S. K. LODHA MD. [Patho.]

[ PATHOLOGIST ]





# LOK SEWA HOSPITAL & MEDICAL RESEARCH CENTRE

Sector-B, Kamla Nehru Nagar-1, Jodhpur-342008

Tel. : 0291-2752601, Fax : 2752603

E-mail : hospitaloksewa@gmail.com

Pt Name : Mukesh Sankhala  
Ref By. : Dr. N.P.Mathur  
Serial No : 37472

Age : 39 Yrs.  
Sex : Male  
Date : 22/06/2024

## BIO - CHEMISTRY EXAMINATION REPORT

Test	Result	Normal Value
BLOOD SUGAR - (F)	: 82.0	70-110 mg/dl
BLOOD SUGAR - (PP)	: 122.0	< 140 mg/dl
BLOOD UREA	: 21.0	12-50 mg/dl
S.CREATININE	: 0.82	0.6-1.60 mg/dl
S.URIC ACID	: 4.2	3.5-7.2 mg/dl
S.CHOLESTEROL	: 168.0	130-250 mg/dl
S.TRIGLYCERIDES.	: 158.0	60-170 mg.dl
S.HDL CHOLESTEROL [ DIRECT ]	: 46.0	35-65 mg/dl
S.LDL CHOLESTEROL [ DIRECT ]	: 91.00	65-160 mg/dl
S.VLDL CHOLESTEROL	: 31.00	up to 35 mg/dl
CHOLESTEROL\HDL RATIO	: 3.65 :1	LESS THEN 4.5
LDL/HDL RATIO	: 1.98 :1	1.5 - 3.5
S.BILIRUBIN TOTAL	: 0.69	0-1.2 mg/dl
S.BILIRUBIN DIRECT	: 0.33	0-0.4 mg/dl
S.BILIRUBIN INDIRECT	: 0.36	0-0.9 mg/dl
S.GOT	: 32.0	0-40 U/L
S.GPT	: 36.0	0-40 U/L
S.ALKALINE PHOSPHATASE	: 109.0	65-306 (adult) 37 c IU/L
S.TOTAL PROTEIN	: 6.9	6-8 gm/dl
S.ALBUMIN	: 4.8	3.7-5.3 gm/dl
S.GLOBULIN	: 2.10	2.5-3.5 gm/dl
S.A/G RATIO	: 2.29 :1	1-2.3

## LIVER FUNCTION TEST

S.G.G.T 38.0 4 - 54 IU/L

THANKS FOR REFERING CASE.

[ TECHNICIAN ]

DR. S. K. LODHA MD. [Patho.]

[ PATHOLOGIST ]



# LOK SEWA HOSPITAL & MEDICAL RESEARCH CENTRE

Sector-B, Kamla Nehru Nagar-1, Jodhpur-342008  
Tel. : 0291-2752601, Fax : 2752603  
E-mail : hospitalloksewa@gmail.com

Pt Name : Mukesh Sankhala  
Ref By. : Dr. N.P.Mathur  
Serial No : 37472

Age : 39 Yrs.  
Sex : Male  
Date : 22/06/2024

## HAEMATOLOGY EXAMINATION REPORT

BLOOD GROUP (ABO) "B"  
(RH) POSITIVE

THANKS FOR REFERING CASE.

[ TECHNICIAN ]

DR. S. K. LODHA MD. [Patho.]  
[ PATHOLOGIST ]



# LOK SEWA HOSPITAL & MEDICAL RESEARCH CENTRE

Sector-B, Kamla Nehru Nagar-1, Jodhpur-342008  
Tel. : 0291-2752601, Fax : 2752603  
E-mail : hospitalloksewa@gmail.com

Pt Name : Mukesh Sankhala  
Ref By. : Dr. N.P.Mathur  
Serial No : 37472

Age : 39 Yrs.  
Sex : Male  
Date : 22/06/2024

## HbA1C EXAMINATION REPORT

TEST	RESULT
HbA1C	5.2 %
eAG	000.0 mg/dl

### NORMAL REFERENCE VALUE

NORMAL	:- 4.8 %	- 5.9 %
PREDIABETIC	:- 6.0 %	- 6.4 %
GOOD CONTROL	:- 6.5 %	- 7.2 %
FAIR CONTROL	:- 7.3 %	- 7.8 %
POOR CONTROL	:- > 7.9 %	

THANKS FOR REFERING CASE.

[ TECHNICIAN ]

  
DR. S. K. LODHA MD. [Patho.]  
[ PATHOLOGIST ]





# LOK SEWA HOSPITAL & MEDICAL RESEARCH CENTRE

Sector-B, Kamla Nehru Nagar-1, Jodhpur-342008  
Tel. : 0291-2752601, Fax : 2752603  
E-mail : hospitalloksewa@gmail.com

Pt Name : Mukesh Sankhala  
Ref By. : Dr. N.P.Mathur  
Serial No : 37472

Age : 39 Yrs.  
Sex : Male  
Date : 22/06/2024

## THYROID Function Test

### Methodology & Other Information

Method : Chemiluminescence  
Type of Specimen : Serum

Investigation	Result	Biological Reference
T3	1.58 ng/ml	0.5-2.0 ng/ml
T4	6.24 ug/dl	4.4-11.5 ug/dl
TSH	2.42 uIU/ml	0.35 - 5.50 uIU/ml

### Biological reference range:

Children:	Pregnancy
1-2 days 3.20-34.6 uIU/ml	1 <sup>st</sup> Trimester : 0.30 -- 4.50
3-4 days 0.70-15.4 uIU/ml	2 <sup>nd</sup> Trimester : 0.50 -- 4.60
15 days-5month 1.70-9.10 uIU/ml	3 <sup>rd</sup> Trimester : 0.80 -- 5.20
5 months-20 years 0.70-6.40 uIU/ml	

### Clinical Information:

Primary malfunction of the thyroid gland may result in excessive(hyper)or low (hypo) release of T3 or T4. In addition, as TSH directly affect thyroid function, malfunction of the pituitary or the hypothalamus influences the thyroid gland activity. Disease in any portion of the thyroid-pituitary-hypothalamus system may influence the level of T3 or T4 in the blood. In Primary hypothyroidism, TSH levels are significantly elevated, while in secondary and tertiary Hypothyroidism, TSH levels may be low. In addition, In Euthyroid sick Syndrom, Multiple alterations in serum thyroid function test findings have been recognized.

THANKS FOR REFERING CASE.

[ TECHNICIAN ]

  
DR. S. K. LODHA MD. [Patho.]  
[ PATHOLOGIST ]





# LOK SEWA HOSPITAL & MEDICAL RESEARCH CENTRE

Sector-B, Kamla Nehru Nagar-1, Jodhpur-342008  
Tel. : 0291-2752601, Fax : 2752603  
E-mail : hospitalloksewa@gmail.com

Pt Name : Mukesh Sankhala  
Ref By. : Dr. N.P.Mathur  
Serial No : 37472

Age : 39 Yrs.  
Sex : Male  
Date : 22/06/2024

## URINE EXAMINATION REPORT

Test	Result(s)
<b>PHYSICAL</b>	
COLOUR	PALE
APPEARANCE	CLEAR
<b>CHEMICAL</b>	
REACTION pH	6.0
SPECIFIC GRAVITY	1.020
ALBUMIN	NIL
SUGAR - (F)	NIL
<b>MICROSCOPIC</b>	
PUS CELLS	0-1 /HPF
RED BLOOD CELLS	NIL
EPITHELIAL CELLS	0-2 /HPF
CASTS	Nil
CRYSTALS	Nil
BACTERIA	Nil

THANKS FOR REFERING CASE.

[ TECHNICIAN ]

  
DR. S. K. LODHA MD. [Patho.]  
[ PATHOLOGIST ]



# LOK SEWA HOSPITAL & MEDICAL RESEARCH CENTRE

Sector-B, Kamla Nehru Nagar-1, Jodhpur-342008

Tel. : 0291-2752601, Fax : 2752603

E-mail : hospitalloksewa@gmail.com

NAME :- Mukesh Sankhla  
CONS.DR.: - N.P.Mathur

AGE: 39 / /MALE  
DATE :- 22.06.2024  
PART OF X-RAY: - CHEST P.A.

## X-RAY CHEST (P.A. VIEW)

- Trachea is centrally placed.
- Cardiac shadow is within normal limit.
- Both lung fields are clear.
- Both C. P. angles are clear.
- Soft tissue shadow and bony cage are normal.
- No B. V. marking present in both lung fields.

Impression: - Normal Study.

(RADIOLOGIST)





# LOK SEWA HOSPITAL

& Medical Research Centre

SECTOR - B, KAMLA NEHRU NAGAR EXTN.-I,  
JODHPUR - 342 009

Phone : 2752601  
Fax : 2752603

## ELECTROCARDIOGRAM

Shri/Smt: Makshy Sambhalg

Age 39 Sex M Const. Dr. \_\_\_\_\_

O.P.D./Bed No. \_\_\_\_\_ Dated 22/6/24

### E.C.G. REPORT

1. Rate
2. Rhythm
3. Mechanism
4. Extrasystoles
5. P. Wave
6. PR-interval
7. QRS Complex
8. ST Segment
9. T. Waves
10. Others
11. Remarks

TWNL  
Mathur

Dr. N. P. MATHUR  
M.B., B.S., F.I.C.A.

RMC-11238  
Lok Sewa Hospital, & M. R. C  
JODHPUR-409

(DR. \_\_\_\_\_)

Name :

\_\_\_ yrs \_\_\_ cm

Kg BP

Mykesh

*[Signature]*

02/06/24

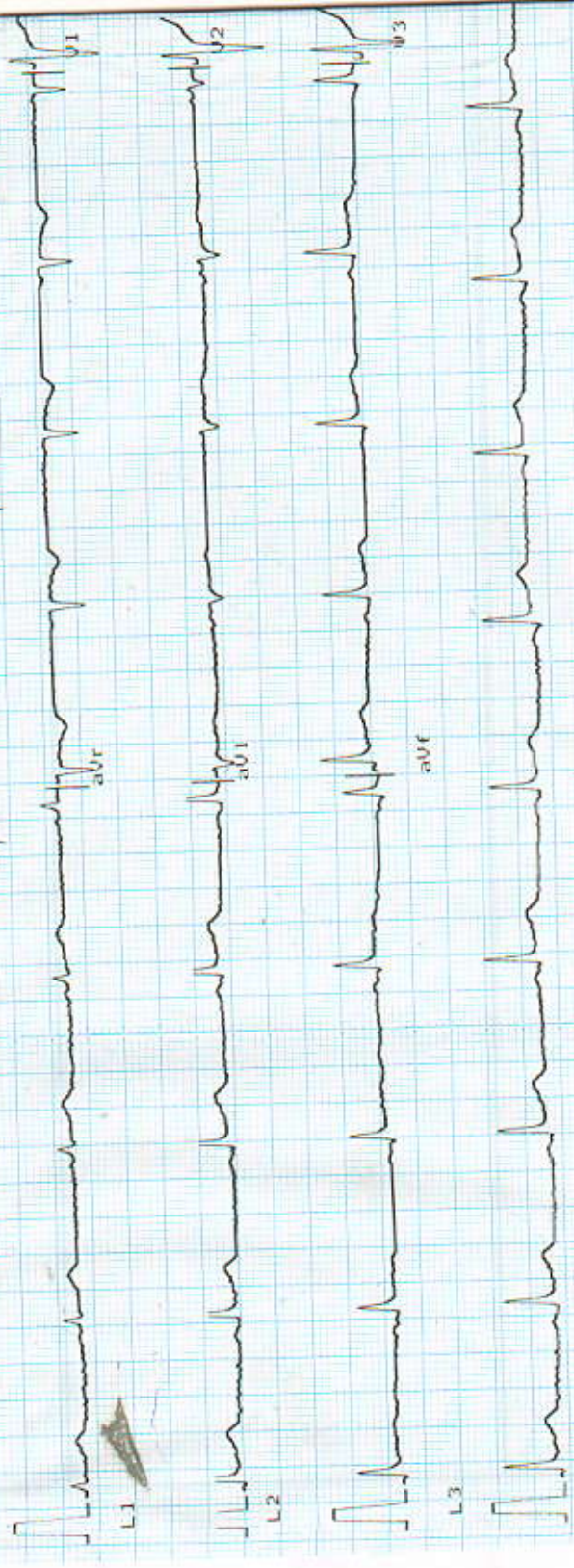

L2 10mm/mV Time :  
Vec 25mm/sec Date :



Heart Rate : 61 bpm

INTERVAL (ms)  
PR: 267    QRS: 45  
QT: 335    QTc: 342

AXIS (deg)  
P : 53    QRS : 74  
T : 29

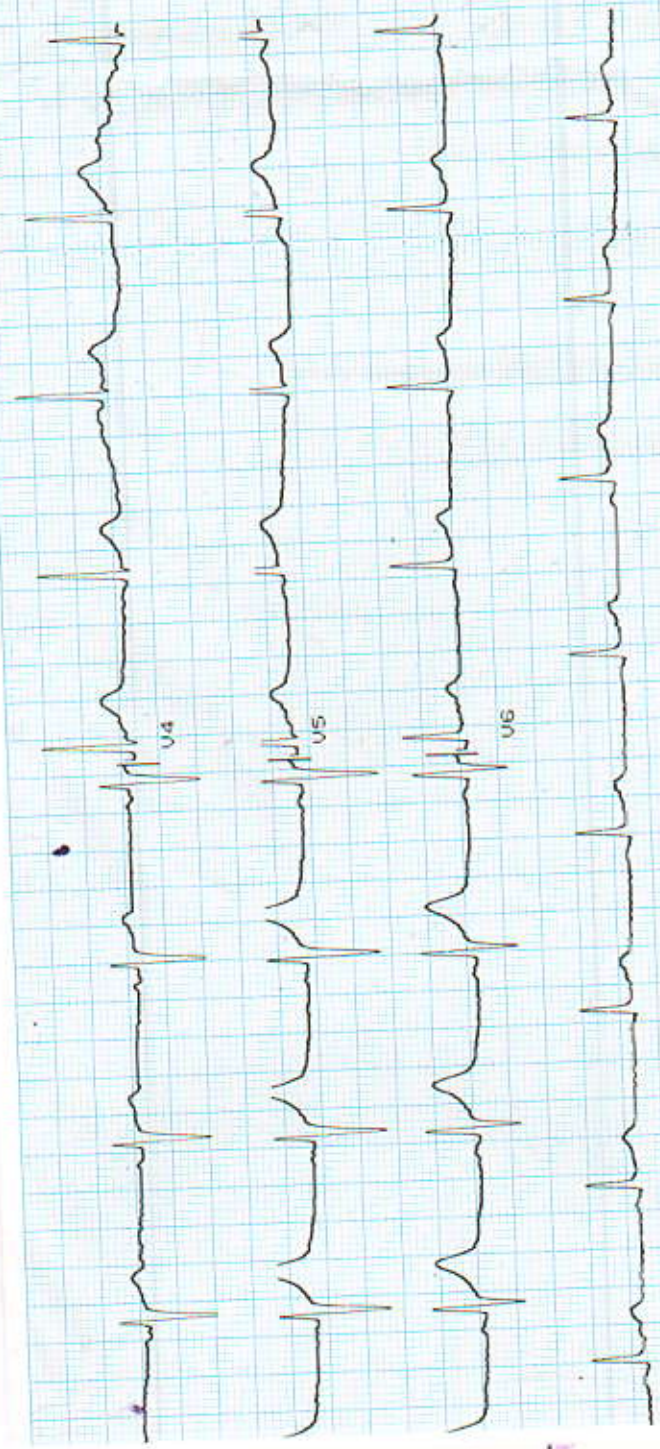

AcroW CE