

BPL  
 22-06-2024 07:25:51 PM, Mohammed Saifur

ID	: 050608-0725
Name	:
Age	: 41 yr
Sex	: Male
BP	:
Height	: cm
Weight	: kg
HR	: 74 bpm
P Dur	: 105 ms
PR int	: 145 ms
QRS Dur	: 99 ms
QT/QTc int	: 360/402 ms
P/QRS/T axis	: 68/65/42 °
RV5/SV1 amp	: 1.146/0.423 mV
RV5+SV1 amp	: 1.569 mV
RV6/SV2 amp	: 1.124/1.000 mV

Minnesota Code: 9-4-1(V3)

Diagnosis Information:  
 800: Sinus Rhythm  
 \*\*\*Normal ECG\*\*\*

Report Confirmed by:

CARDIART



**DR. PRIYANK JAIN**  
 MBS, MD, DM.  
 Reg. No. 19547

MR. MOHAMMAD JAFAR  
MEDIWHEEL41 Years /M  
22-06-2024**BIOCHEMISTRY**

Test Name	Results	Normal Range
SERUM BILIRUBIN	:-	
TOTAL BILIRUBIN	0.82	0 - 1 mg/dl
DIRECT BILIRUBIN	0.16	<0.25 mg/dl
INDIRECT BILIRUBIN	0.66	< 1.0 mg/dl
S.G.O.T	24.0	0 - 45 IU/L
S.G.P.T	22.0	0 - 45 IU/L
ALKALINE PHOSPHATE	98.0	Adult - 42 - 128 IU/L Child - 150 - 630 IU/L
TOTAL PROTEIN	7.04	6.0 to 8.0 g/dl
ALBUMIN	3.87	3.2 to 5.0 g/dl
GLOBULIN	3.17	1.9 to 3.5
A:G RATIO	1.22	1.2 TO 2.3
GAMA GT	21.0	5 - 43 Iu/l

  
**Dr. POOJA PRAPANNA**  
MDDR. POOJA PRAPANNA  
M.D.

Note :- All pathological tests have technical and biological limitations. Please correlate clinically as well as with other investigative findings.  
A review should be requested in case of any disparity. This report is not valid for medicolegal purpose.

MR. MOHAMMAD JAFAR  
MEDIWHEEL41 Years /M  
22-06-2024

Test Name	Results	Normal Range
-----------	---------	--------------

**SEROLOGY PROFILE**

HBsAg Non Reactive

\* Test done by screening methods.  
Requires confirmation at referral  
centre.

**BIOCHEMISTRY**

FASTING BLOOD SUGAR	84.0	70 - 110 mg/dl
P.P. BLOOD SUGAR	92.0	upto 140 mg/dl

  
**Dr. POOJA PRAPANNA**  
MD  
DR. POOJA PRAPANNA  
M.D.

Note :- All pathological tests have technical and biological limitations. Please correlate clinically as well as with other investigative findings.  
A review should be requested in case of any disparity. This report is not valid for medicolegal purpose.

MR. MOHAMMAD JAFAR  
MEDIWHEEL

41 Years /M

22-06-2024

**URINE EXAMINATION**

Test Name	Results	Normal Range
<b>PHYSICAL EXAMINATION</b>		
Quantity	30 ml	
Colour	Pale Yellow	
Appearance	Clear	
Deposits	Absent	
Specific Gravity	1.015	
Reaction	Acidic	
<b>CHEMICAL EXAMINATION</b>		
Albumin	Nil	
Sugar	Nil	
Ketones	Absent	
Bile Pigments	Negative	
Bile Salt	Negative	
Hematuria	Negative	
<b>MICROSCOPIC EXAMINATION</b>		
Pus Cells	1- 2 /hpf	
Red Blood Cells	Nil/hpf	
Epithelial Cell	1 - 2 /hpf	
Crystals	Nil	
Casts	Absent	

**Dr. POOJA PRAPANNA**  
MD  
DR. POOJA PRAPANNA  
M.D.

Note :- All pathological tests have technical and biological limitations. Please correlate clinically as well as with other investigative findings.  
A review should be requested in case of any disparity. This report is not valid for medicolegal purpose.

MR. MOHAMMAD JAFAR

41 Years /M

MEDIWHEEL

22-06-2024

**RENAL PROFILE**

Test Name	Results	Normal Range
BUN	12.0	5 - 21 Mg/dl
CREATININE	1.22	0.6 - 1.4 mg\dl
CHOLESTROL	225.0	<200 mg/dl- Desirable 200 - 239 mg/dl - Borderline High >240 Mg/dl High
URIC ACID	4.82	3.5 - 7 mg\dl
CALCIUM	8.79	8.5 - 10.5 mg\dl

  
**DR. POOJA PRAPANNA**  
MD  
DR. POOJA PRAPANNA  
M.D.

Note :- All pathological tests have technical and biological limitations. Please correlate clinically as well as with other investigative findings.  
A review should be requested in case of any disparity. This report is not valid for medicolegal purpose.

MR. MOHAMMAD JAFAR  
MEDIWHEEL41 Years /M  
22-06-2024**LIPID PROFILE**

Test Name	Results	Normal Range
TOTAL LIPIDS	684	400 - 700 mg/dl
CHOLESTROL	225.0	<200 mg/dl- Desirable 200 - 239 mg/dl - Borderline High >240 Mg/dl High
HDL CHOLESTROL	36.0	35- 60 mg/dl
TRIGLYCERIDE	184.0	<150 mg/dl Normal 150 - 199 mg/dl Borderline High 200 - 499 mg/dl High
LDL CHOLESTROL	152.2	<100 mg/dl Optimal 100- 129 mg/dl Borderline high 160 - 189 mg/dl High
VLDL CHOLESTROL	36.8	<40 mg/dl
RISK RATIO	6.25	3 - 6

**DR. POOJA PRAPANNA**  
M.D.

Note :- All pathological tests have technical and biological limitations. Please correlate clinically as well as with other investigative findings.  
A review should be requested in case of any disparity. This report is not valid for medicolegal purpose.

MR. MOHAMMAD JAFAR  
MEDIWHEEL

41 Years /M  
22-06-2024

HBA1C

Test Name	Results	Normal Range
HBA1C	5.20	Normal 4-6 % Good Control 6-7 % Fair Control 7-8 % Unsatisfactory Control 8-10 % Poor Control Above 10 %

  
**Dr. POOJA PRAPANNA**  
MD  
DR. POOJA PRAPANNA  
M.D.

Note :- All pathological tests have technical and biological limitations. Please correlate clinically as well as with other investigative findings.  
A review should be requested in case of any disparity. This report is not valid for medicolegal purpose.

MR. MOHAMMAD JAFAR  
MEDIWHEEL

41 Years /M  
22-06-2024

**BLOOD GROUP**

Test Name	Results	Normal Range
BLOOD GROUP	: -	
"ABO " GROUP	"O"	
Rh (D) Factor	Positive	

(Cross matching & recheck of Blood Group is mandatory before any transfusion)

  
**Dr. POOJA PRAPANNA**  
MD  
DR. POOJA PRAPANNA  
M.D.

Note :- All pathological tests have technical and biological limitations. Please correlate clinically as well as with other investigative findings.  
A review should be requested in case of any disparity. This report is not valid for medicolegal purpose.



**MR. MOHAMMAD JAFAR****41 Yrs./M.****MEDIWEEL****22nd June, 2024****ABDOMINAL SONOGRAPHY**

Liver is of normal size, shape, has smooth margins & regular contours & the parenchyma is normal in echostructure. No focal lesion.

Gall bladder is of normal size, shape, has thin walls & the contents are clear fluid. No evidence of any calculus. Biliary tree is undilated.

Pancreas is normal, no focal / diffuse pathology. Spleen is normal.

Both Kidneys are normal in size [ measure about 11 cms. in length ], shape and echostructure. No evidence of any calculus in both. The collecting system and ureter on both side are undilated.

Urinary bladder is normal in size, shape & has thin walls.

Prostate is of normal size (around 16 gms.) & is normal in echostructure.

There is no ascitis. No obvious abdominal lymphadenopathy. No sub / supra diaphragmatic pathology on either side.

**IMPRESSION :**

Normal study.

**DR.D.S.CHHABRA.****M.D.**

**MR. MOHAMMAD JAFAR**

**41 Yrs./M**

**MEDIWEEL**

**22nd June, 2024**

**X-RAY CHEST PA VIEW**

Bony cage is normal.

Trachea is central. C.P. angles are clear.

Cardiac contour and cardiothoracic ratio are normal.

Lung fields are clear.



**DR.D.S.CHHABRA.**

**M.D.**

MR. MOHAMMAD JAFAR  
MEDIWHEEL41 Years /M  
22-06-2024**HAEMATOLOGY PROFILE**

Test Name	Results	Normal Range
Haemoglobin (HB)	12.4	13 - 18 gm%
R.B.C. Count	4.52	4.5 - 5.5 milli./cu.mm
PCV	37.7	40 - 50 %
MCV	83.41	80 - 95 fl
MCH	27.43	27 - 32 pg
MCHC	32.89	31.5 - 34.5 %
TOTAL WBC COUNT	7,900	4,000 to 11,000 /cu.mm
DIFFERENTIAL WBC COUNT	:-	
Neutrophils	60	40 - 75 %
Lymphocytes	35	20 - 40 %
Monocytes	03	02 - 08 %
Eosinophils	02	01 - 05 %
Basophils	00	00 - 01 %
PLATELET COUNT	3.56	1.5 - 4 Lacs/cu.mm.
E.S.R	11	M- 0-10 at the end of 1 hr. F- 0-20 at the end of 1 hr

  
**Dr. POOJA PRAPANNA**  
MDDR. POOJA PRAPANNA  
M.D.

Note :- All pathological tests have technical and biological limitations. Please correlate clinically as well as with other investigative findings.  
A review should be requested in case of any disparity. This report is not valid for medicolegal purpose.



## LABORATORY REPORT



Name : MOHAMMAD JAFAR	Sex/Age : Male / 41 Years	Case ID : 40601605765
Ref. By :	Dis. At :	Pt. ID :
Bill. Loc. : UNIQUE DIAGNOSTIC CENTRE INDORE		Pt. Loc. :
Reg Date and Time : 22-Jun-2024 10:55	Sample Type : Serum	Mobile No. :
Sample Date and Time : 22-Jun-2024 10:55	Sample Coll. By : non	Ref Id1 :
Report Date and Time : 22-Jun-2024 12:06	Acc. Remarks : -	Ref Id2 :

# For test performed on specimens received or collected from non-NSRL locations, it is presumed that the specimen belongs to the patient named or identified as labeled on the container/test request and such verification has been carried out at the point generation of the said specimen by the sender. NSRL will be responsible Only for the analytical part of test carried out. All other responsibility will be of referring Laboratory.



Note:(LL-VeryLow,L-Low,H-High,HH-VeryHigh ,A-Abnormal)

*Adawani*

**Dr Astha Dawani**  
Consultant Pathologist.

**Dr. A Mishra**  
M.D. Microbiology

**Dr. Soma Yadav**  
M.D. (Pathology)

Printed On : 22-Jun-2024 12:16

Page 4 of 4

### Neuberg Diagnostics Private Limited

Laboratory : 3/3, South Tukoganj, Gokuldas Hospital Road, Near Madhumilan Chouraha, Indore - 452001 Madhya Pradesh ☎ 0731-4964961 / 62, 9713963333

✉ neuberg.indore@supratechlabs.com

Regd. Office : Plot No. 7, Industrial Estate, Rajiv Gandhi Salai, Perungudi, Chennai - 600096, Tamil Nadu, India. | CIN - U85300TN2017PTC114099

🌐 www.neubergsupratech.com



Summary

Ref. By : MEDIWHEEL

Protocol : BRUCE

Objective : NIL

UNIQUE DIAGNOSTIC CENTER  
JAURA COMPOUND, OPP. M.Y. HOSPITAL - INDORE  
270/MOHAMMAD JAFAR 41 Yrs/Male 0 Kg/0 Cms  
Date: 22-Jun-2024 10:31:09 AM

Stage	StageTime (Min:Sec)	PhaseTime (Min:Sec)	Speed (mph)	Grade (%)	METS	H.R. (bpm)	B.P. (mmHg)	R.P.P. x100	PVC	Comments
Supine					1.0	82	118/80	96	-	
Standing					1.0	78	118/80	92	-	
HV					1.0	86	118/80	101	-	
EXStart					1.0	88	118/80	103	-	
Stage 1	3:01	3:02	1.7	10.0	4.7	117	120/82	140	2	
Stage 2	3:01	6:02	2.5	12.0	7.1	142	132/86	187	-	
PeakEX	1:52	7:53	0.0	0.0	9.0	168	140/92	235	1	
Recovery	1:00		0.0	0.0	1.1	131	140/92	183	1	
Recovery	3:00		0.0	0.0	1.0	104	136/89	141	-	
Recovery	5:00		0.0	0.0	1.0	111	130/81	144	-	
Recovery	7:00		0.0	0.0	1.0	98	128/80	125	-	

Medication : NIL

History : NIL

Test End Reason :

Findings :

The patient exercised according to BRUCE for 7:52, achieving a work level of Max METS:9. Resting heart rate initially 82 bpm, rose to a max. heart rate of 168 bpm which represents 94% of maximum age predicted heart rate. Resting blood pressure 118/80 mmhg, rose to a maximum blood pressure of 140/92 mmhg. The exercise stress test was stopped due to

Parameters :

Exercise Time : 7:52 minutes

Max HR attained : 168 bpm 94% of Max Predictable HR 179

Max BP : 140/92(mmHg)

Workload attained : 9 (\$ Fair effort Tolerance)

Final Impressio NEGATIVE FOR INDUCIBLE ISCHAEHMIA.

Advice/Comments:

**Dr. PRIYANK JAIN**  
MBBS,MD,DM.  
Reg. No. 19547





# 12 Lead + Comparison

270/MOHAMMAD JAFAR HR: 82 bpm  
 41 Yrs/Male METS: 1.0  
 0 Kg/0 Cms BP: 118/80  
 Date: 22-Jun-2024 10:31:09 AM

MpHR: 45% of 179  
 Speed: 0.0 mph  
 Grade: 0.0%

## UNIQUE DIAGNOSTIC CENTER JAURA COMPOUND, OPP. M.Y. HOSPITAL - INDORE

Raw ECG BRUCE  
 (1.0-100)Hz  
 Ex Time 00:35  
 BLC : On  
 Notch : On

SUPINE  
 10.0 mm/mV  
 25 mm/Sec.

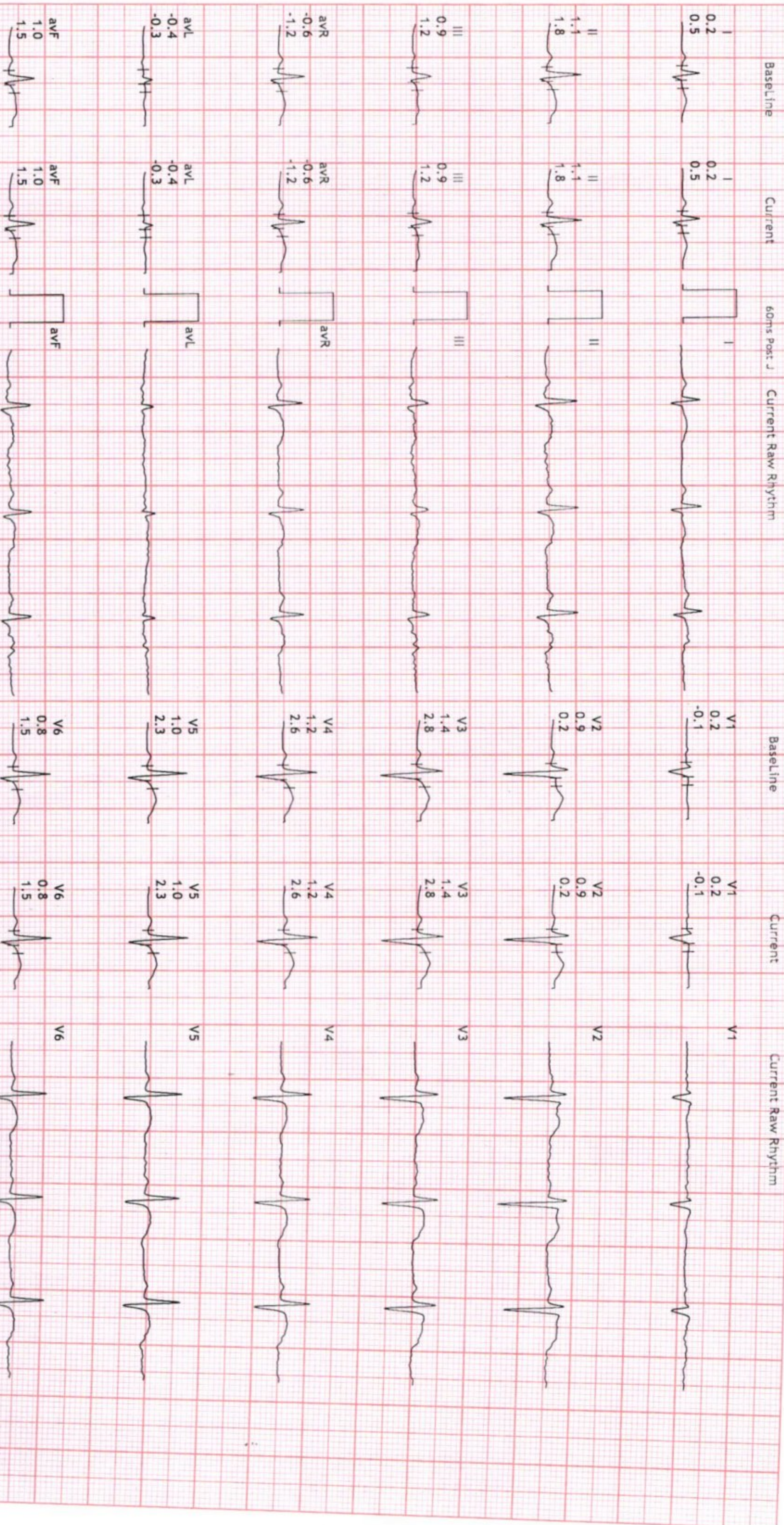



12 Lead + Comparison

270/MOHANMAD JAFAR HR: 78 bpm  
41 Yrs/Male METS: 1.0  
0 Kg/0 Cms BP: 118/80  
Date: 22-Jun-2024 10:31:09 AM

MPHR: 43% of 179  
Speed: 0.0 mph  
Grade: 0.0%

UNIQUE DIAGNOSTIC CENTER  
JAURA COMPOUND, OPP. M. Y. HOSPITAL - INDORE

Raw ECG  
BRUCE  
(1.0-100)Hz  
Ex Time 01:04  
BLC: On  
Notch: On

STANDING  
10.0 mm/mV  
25 mm/Sec.

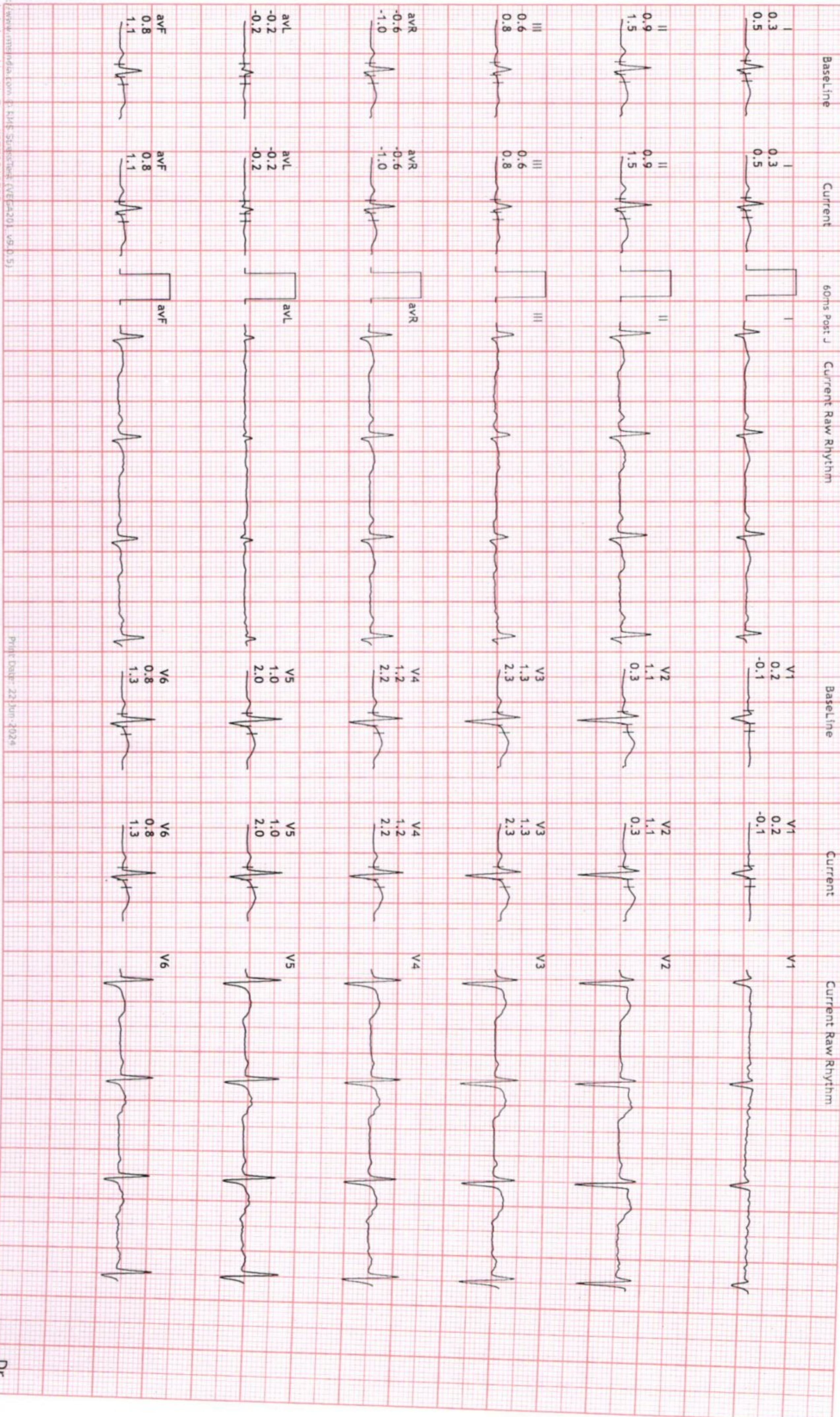



12 Lead + Comparison

270/MOHAWMAD JAFAR HR: 86 bpm  
41 Yrs/Male METS: 1.0  
0 Kg/0 Cms BP: 118/80  
Date: 22-Jun-2024 10:31:09 AM

MPHR: 48% of 179  
Speed: 0.0 mph  
Grade: 0.0%

UNIQUE DIAGNOSTIC CENTER  
JAURA COMPOUND, OPP. M. Y. HOSPITAL - INDORE

Raw ECG BRUCE  
(1.0-100)Hz  
Ex Time 01:38  
BLC : On  
Notch : On

HV  
10.0 mm/mV  
25 mm/Sec.

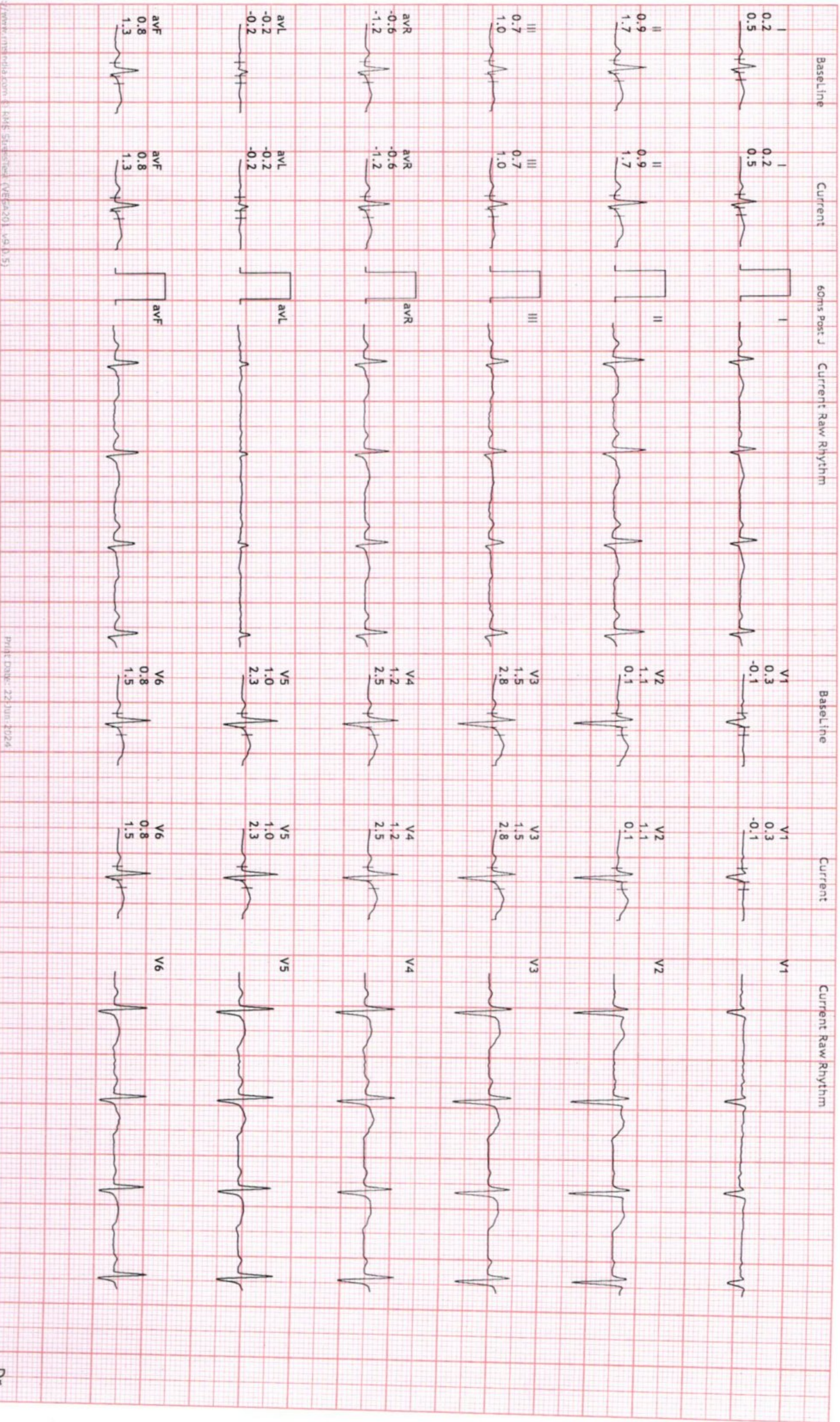





12 Lead + Comparison

270/MOHAMMAD JAFAR HR: 88 bpm  
41 Yrs/Male METS: 1.0  
0 Kg/0 Cms BP: 118/80  
Date: 22-Jun-2024 10:31:09 AM

MpHR: 49% of 179  
Speed: 0.0 mph  
Grade: 0.0%

UNIQUE DIAGNOSTIC CENTER  
JAURA COMPOUND, OPP. M.Y. HOSPITAL - INDORE

Raw ECG  
BRUCE  
(1.0-100)Hz

Ex Time 00:00  
BLC : On  
Notch : On

ExStart  
10.0 mm/mV  
25 mm/Sec.

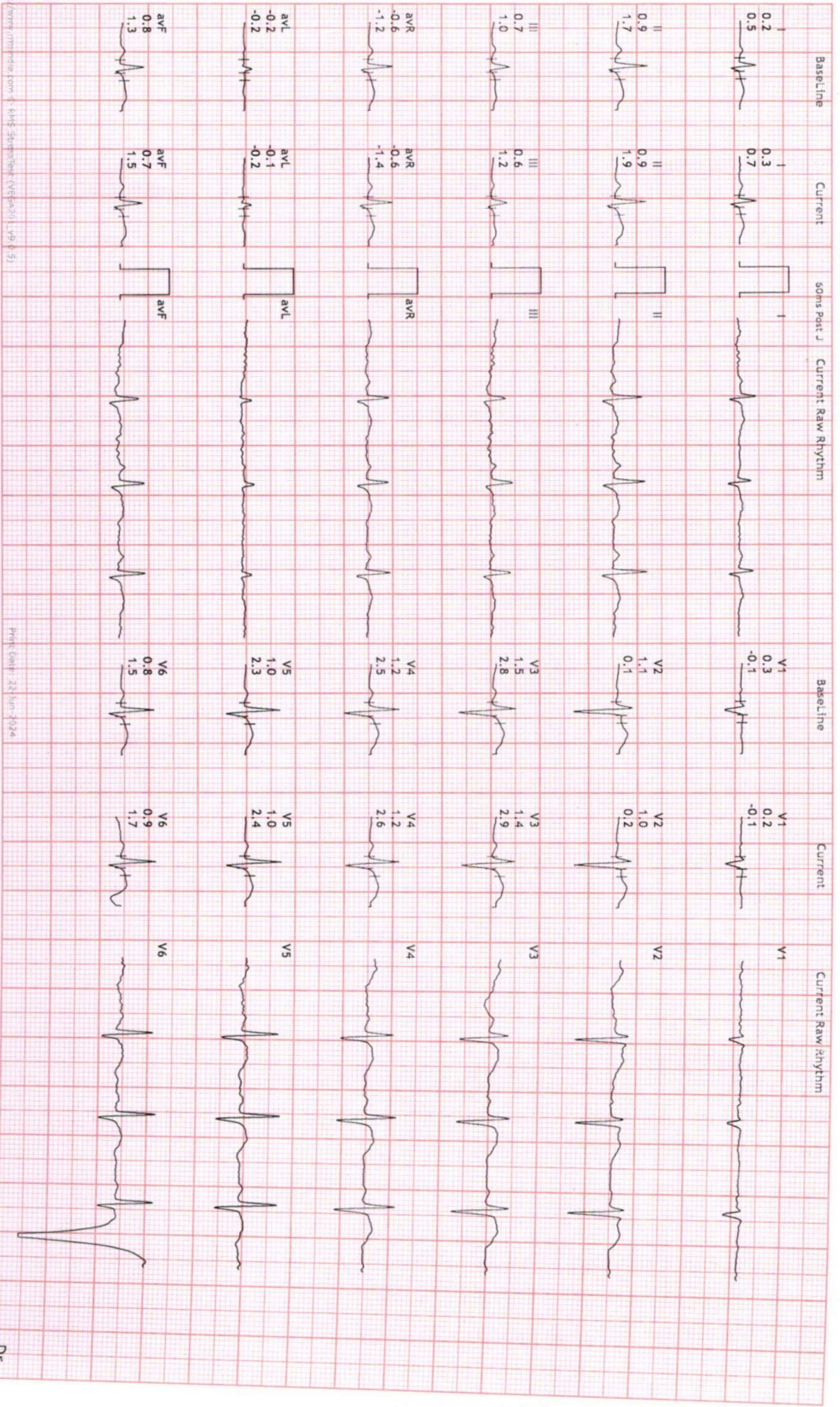



12 Lead + Comparison

270/MOHAMMAD JAFAR HR: 117 bpm  
41 Yrs/Male METS: 4.7  
0 Kg/0 Cms BP: 120/82  
Date: 22-Jun-2024 10:31:09 AM

MPHR:65% of 179  
Speed: 1.7 mph  
Grade: 10.0%

UNIQUE DIAGNOSTIC CENTER  
JAURA COMPOUND, OPP. M. Y. HOSPITAL - INDORE

Raw ECG BRUCE  
(1.0-100)Hz  
Ex Time 03:00  
BLC : On  
Notch : On

Stage 1 ( 03:00 )  
10.0 mm/mV  
25 mm/Sec.

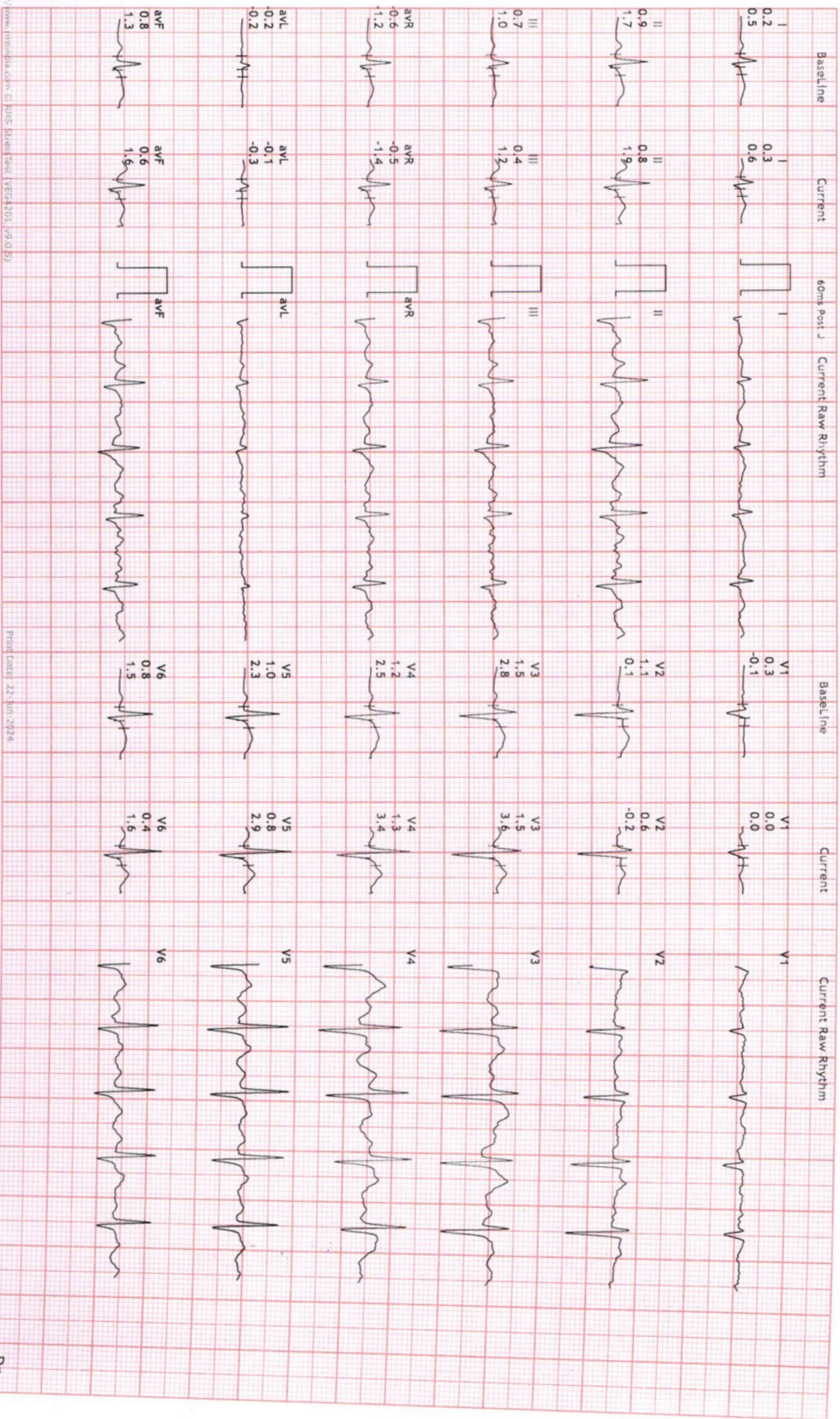



12 Lead + Comparison

270/MOHAMMAD JAFAR HR: 142 bpm  
41 Yrs/Male METS: 7.1  
0 Kg/0 Cms BP: 132/86  
Date: 22-Jun-2024 10:31:09 AM

MPHR: 79% of 179  
Speed: 2.5 mph  
Grade: 12.0%

UNIQUE DIAGNOSTIC CENTER  
JAURA COMPOUND, OPP. M.Y. HOSPITAL - INDORE

Raw ECG BRUCE (1.0-100)Hz  
Ex Time 06:00  
BLC : On  
Notch : On

Stage 2 ( 03:00 )  
10.0 mm/mV  
25 mm/Sec.





# 12 Lead + Comparison

270/MOHAMMAD JAFAR HR: 168 bpm  
 41 Yrs/Male METS: 9.0  
 0 Kg/0 Cms BP: 140/92  
 Date: 22-Jun-2024 10:31:09 AM

MpHR: 93% of 179  
 Speed: 0.0 mph  
 Grade: 0.0%

## UNIQUE DIAGNOSTIC CENTER JAURA COMPOUND, OPP. M.Y. HOSPITAL - INDORE

Raw ECG  
 BRUCE  
 (1.0-100)Hz

Ex Time 07:51  
 BLC : On  
 Notch : On

PeakEX  
 10.0 mm/mV  
 25 mm/Sec.





# 12 Lead + Comparison

270/MOHAWMAD JAFAR HR: 115 bpm  
 41 Yrs/Male METS: 1.0  
 0 Kg/0 Cms BP: 140/92  
 Date: 22-Jun-2024 10:31:09 AM

MpHR: 64% of 179  
 Speed: 0.0 mph  
 Grade: 0.0%

## UNIQUE DIAGNOSTIC CENTER JAURA COMPOUND, OPP. M.Y. HOSPITAL - INDORE

Raw ECG  
 BRUCE  
 (1.0-100)Hz

Ex Time 07:51  
 BLC : On  
 Notch : On

Recovery : ( 02:00 )  
 10.0 mm/mV  
 25 mm/Sec.





# 12 Lead + Comparison

270/MOHAMMAD JAFAR HR: 102 bpm  
 41 Yrs/Male METS: 1.0  
 0 Kg/0 Cms BP: 136/89  
 Date: 22-Jun-2024 10:31:09 AM

MpHR: 56% of 179  
 Speed: 0.0 mph  
 Grade: 0.0%

## UNIQUE DIAGNOSTIC CENTER JAURA COMPOUND, OPP. M.Y. HOSPITAL - INDORE

Raw ECG  
 BRUCE  
 (1.0-100)Hz

Ex Time 07:51  
 BLC : On  
 Notch : On

Recovery : ( 04:00 )  
 10.0 mm/mV  
 25 mm/Sec.

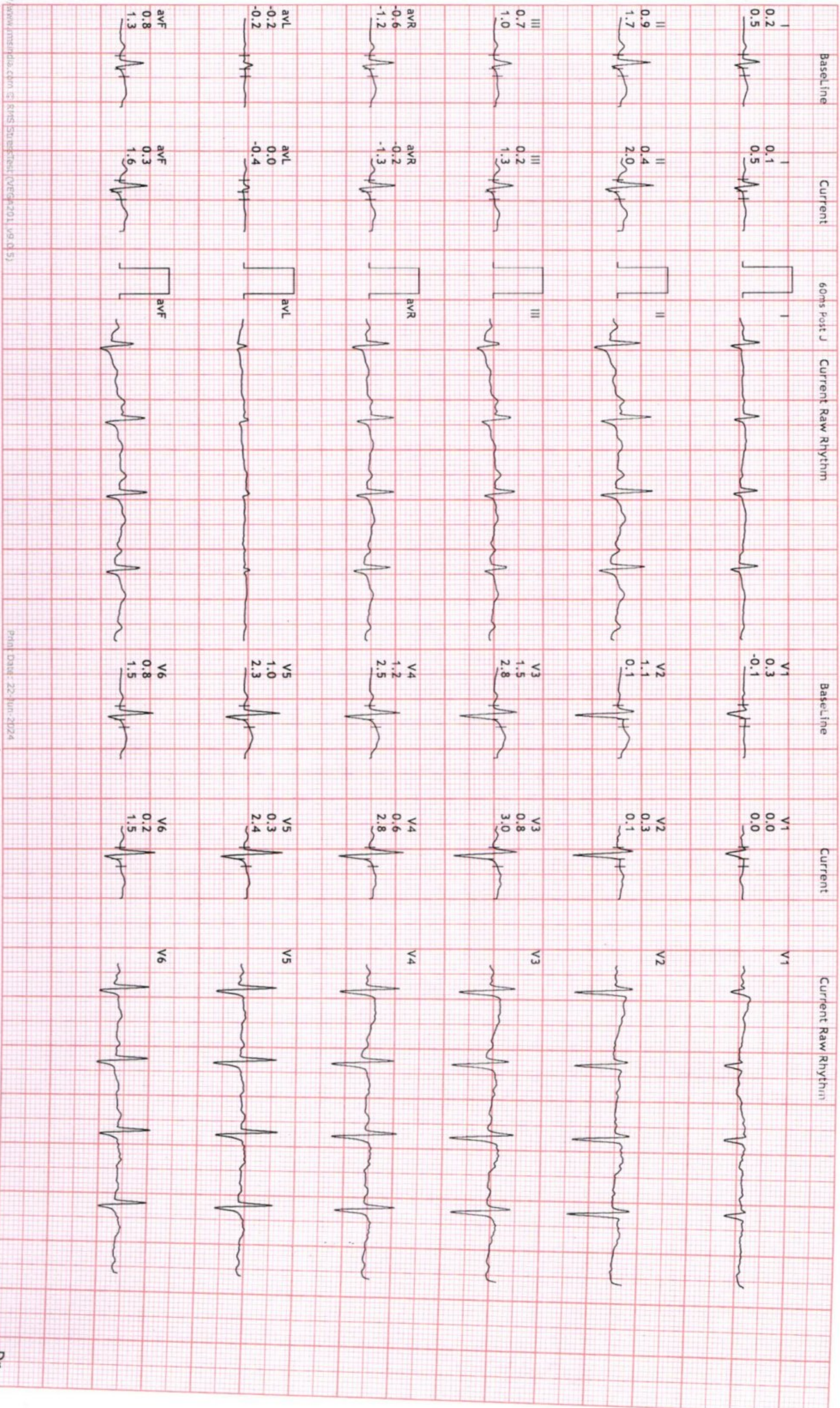



# 12 Lead + Comparison

270/MOHAMMAD JAFAR HR: 103 bpm  
 41 Yrs/Male METS: 1.0  
 0 Kg/0 Cms BP: 130/81  
 Date: 22-Jun-2024 10:31:09 AM

MpHR: 57% of 179  
 Speed: 0.0 mph  
 Grade: 0.0%

## UNIQUE DIAGNOSTIC CENTER JAURA COMPOUND, OPP. M. Y. HOSPITAL - INDORE

Raw ECG BRUCE  
 (1.0-100)Hz  
 Ex Time 07:51  
 BLC : On  
 Notch : On

Recovery : ( 06:00 )  
 10.0 mm/mV  
 25 mm/Sec.

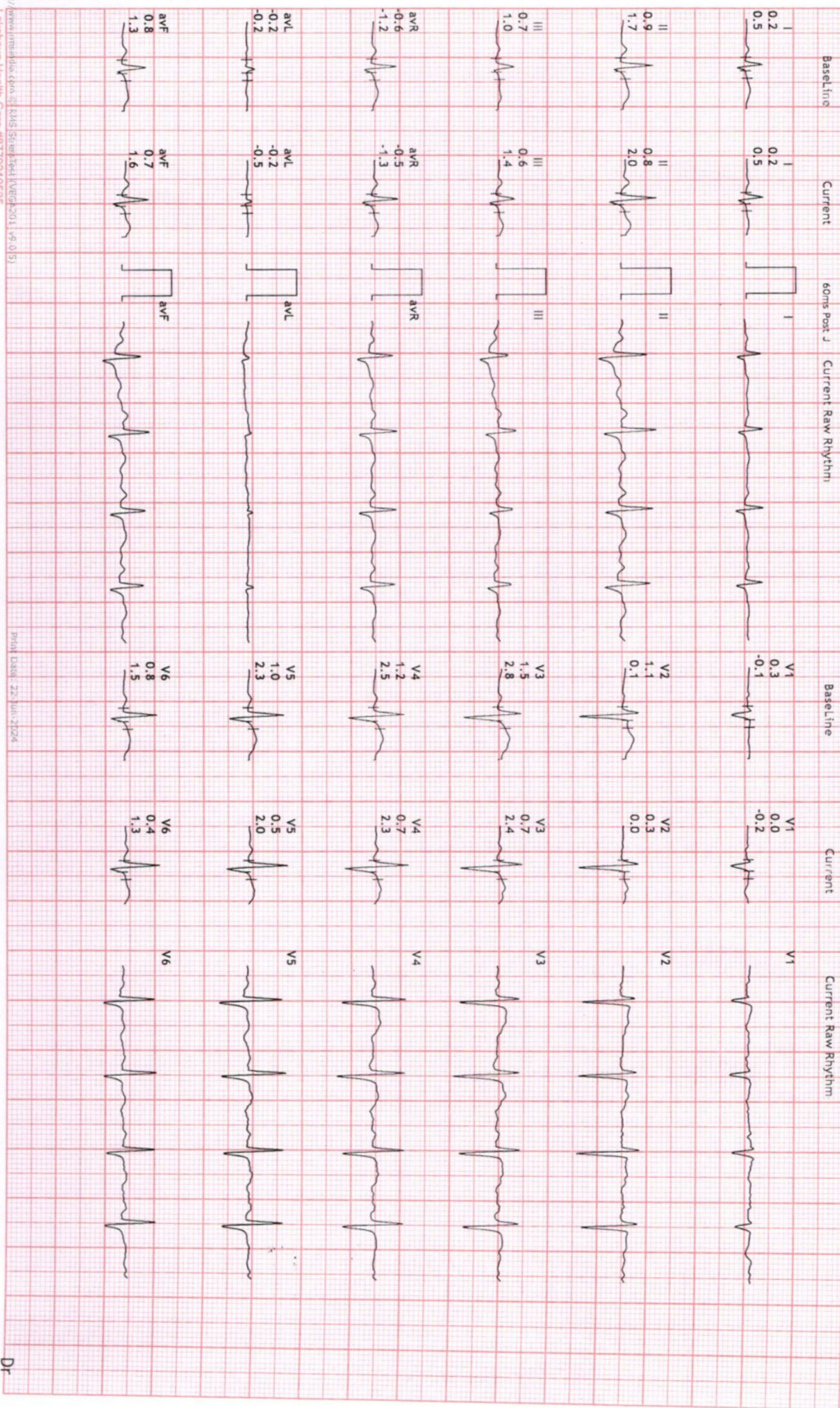



# 12 Lead + Comparison

## UNIQUE DIAGNOSTIC CENTER JAURA COMPOUND, OPP. M.Y. HOSPITAL - INDORE

270/MOHAMMAD JAFAR HR: 107 bpm  
 41 Yrs/Male METS: 1.0  
 0 Kg/0 Cms BP: 128/80  
 Date: 22-Jun-2024 10:31:09 AM

MpHR: 59% of 179  
 Speed: 0.0 mph  
 Grace: 0.0%

Raw ECG BRUCE  
 (1.0-100)Hz  
 Ex Time 07:51  
 BLC : On  
 Notch : On

Recovery : ( 08:00 )  
 10.0 mm/mV  
 25 mm/Sec.

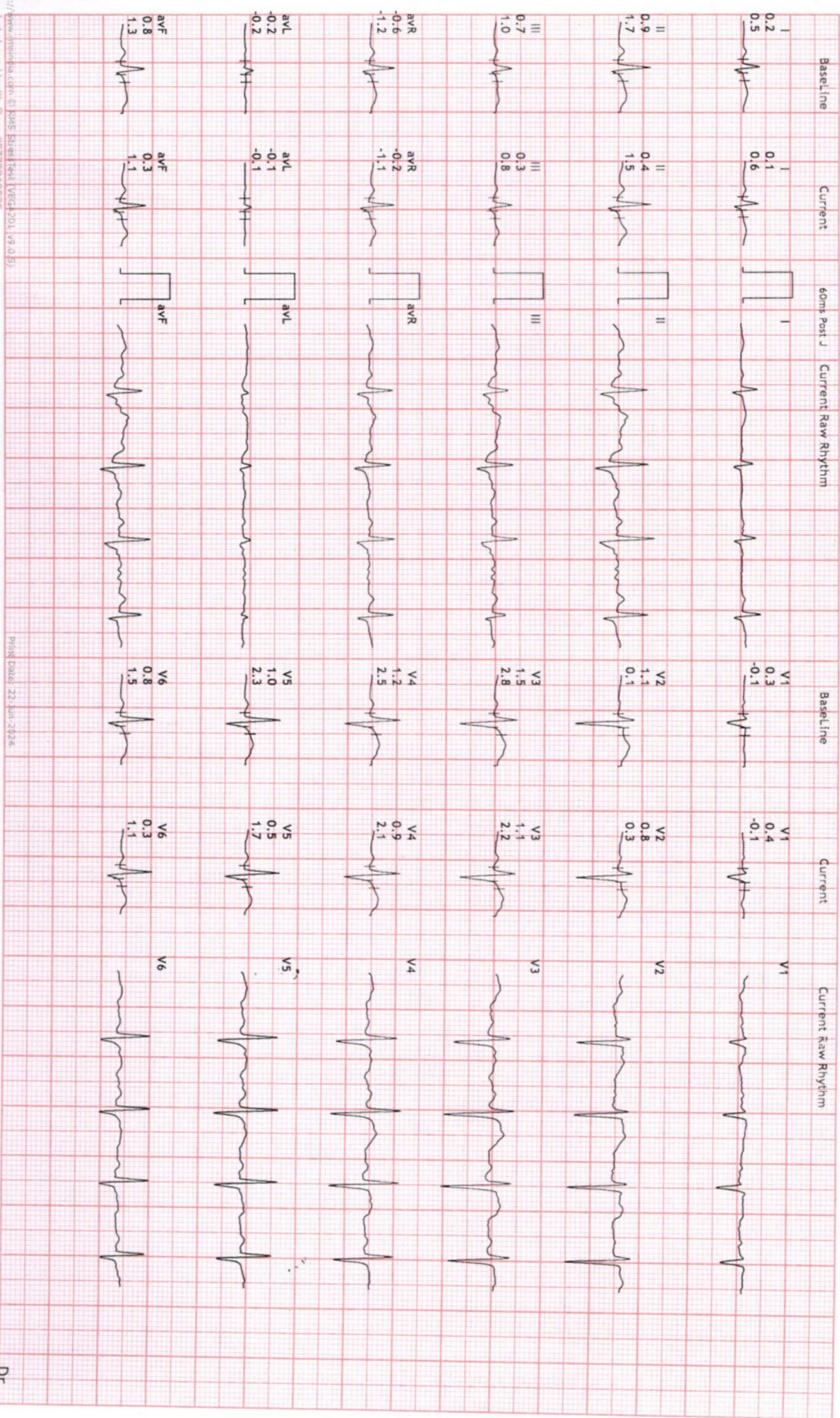





## LABORATORY REPORT



Name : <b>MOHAMMAD JAFAR</b>	Sex/Age : <b>Male / 41 Years</b>	Case ID : <b>40601605765</b>
Ref. By :	Dis. At :	Pt. ID :
Bill. Loc. : <b>UNIQUE DIAGNOSTIC CENTRE INDORE</b>		Pt. Loc. :
Reg Date and Time : 22-Jun-2024 10:55	Sample Type : Serum	Mobile No. :
Sample Date and Time : 22-Jun-2024 10:55	Sample Coll. By : non	Ref Id1 :
Report Date and Time : 22-Jun-2024 12:06	Acc. Remarks : -	Ref Id2 :

TEST	RESULTS	UNIT	BIOLOGICAL REF RANGE	REMARKS
------	---------	------	----------------------	---------

### Prostate Specific Antigen (PSA)

<b>Prostate Specific Antigen</b> CMIA	<b>0.528</b>	ng/mL	0.00 - 4.00	
--	--------------	-------	-------------	--

	0 - 0.5 *(ng/mL)	>0.5 - 2.5 (ng/mL)	>2.5 - 5.0 (ng/mL)	>5.0 - 10 (ng/mL)	>10 (ng/mL)
Healthy Males	87.2	12.8	0.0	0.0	0.0
BPH	51.9	42.9	4.2	0.5	0.5
Stage A Prostate Cancer	38.5	42.3	11.5	3.8	3.8
Stage B Prostate Cancer	23.9	68.7	7.5	0.0	0.0

\*% of population

#### Use

The total PSA test and digital rectal exam (DRE) are used together to help determine the need for a prostate biopsy. The goal of screening is to minimize unnecessary biopsies and to detect clinically significant prostate cancer while it is still confined to the prostate.

Clinical Significance of elevated levels of PSA are associated with prostate cancer, but they may also be seen with prostatitis and benign prostatic hyperplasia (BPH). Mild to moderately increased concentrations of PSA may be seen in those of African American heritage, and levels tend to increase in all men as they age.

Prostate biopsy is required for the diagnosis of cancer.

#### FREE PSA:TOTAL PSA

Males:

When Total PSA concentration is in the range of 4.0-10.0 ng/mL:

Free PSA/total PSA ratio	Probability of cancer		
	50-59 years	60-69 years	> or =70 years
< or =0.10	49%	58%	65%
0.11-0.18	27%	34%	41%
0.19-0.25	18%	24%	30%
>0.25	9%	12%	16%

----- End Of Report -----



Note:(LL-VeryLow,L-Low,H-High,HH-VeryHigh ,A-Abnormal)

*Adawani*

**Dr Astha Dawani**  
Consultant Pathologist.

**Dr. A Mishra**  
M.D. Microbiology

**Dr. Soma Yadav**  
M.D. (Pathology)

Printed On : 22-Jun-2024 12:16

Page 3 of 4

### Neuberg Diagnostics Private Limited

Laboratory : 3/3, South Tukoganj, Gokuldas Hospital Road, Near Madhumilan Chouraha, Indore - 452001 Madhya Pradesh | 0731-4964961 / 62, 9713963333  
neuberg.indore@supratechlabs.com

Regd. Office : Plot No. 7, Industrial Estate, Rajiv Gandhi Salai, Perungudi, Chennai - 600096, Tamil Nadu, India. | CIN - U85300TN2017PTC114099  
www.neubergsupratech.com



## LABORATORY REPORT

Name : <b>MOHAMMAD JAFAR</b>	Sex/Age : <b>Male / 41 Years</b>	Case ID : <b>40601605765</b>
Ref. By :	Dis. At :	Pt. ID :
Bill. Loc. : <b>UNIQUE DIAGNOSTIC CENTRE INDORE</b>		Pt. Loc. :
Reg Date and Time : <b>22-Jun-2024 10:55</b>	Sample Type : <b>Serum</b>	Mobile No. :
Sample Date and Time : <b>22-Jun-2024 10:55</b>	Sample Coll. By : <b>non</b>	Ref Id1 :
Report Date and Time : <b>22-Jun-2024 12:06</b>	Acc. Remarks : <b>-</b>	Ref Id2 :

TEST	RESULTS	UNIT	BIOLOGICAL REF RANGE	REMARKS
<b>Thyroid Function Test</b>				
<b>Triiodothyronine (T3)</b> <small>CMIA</small>	<b>123.73</b>	ng/dL	58 - 159	
<b>Thyroxine (T4)</b> <small>CMIA</small>	<b>9.88</b>	µg/dL	4.6 - 10.5	
<b>TSH</b> <small>CMIA</small>	<b>1.66</b>	µIU/mL	0.4 - 4.2	

### INTERPRETATIONS

- Circulating TSH measurement has been used for screening for euthyroidism, screening and diagnosis for hyperthyroidism & hypothyroidism. Suppressed TSH (<0.01 µIU/mL) suggests a diagnosis of hyperthyroidism and elevated concentration (>7 µIU/mL) suggest hypothyroidism. TSH levels may be affected by acute illness and several medications including dopamine and glucocorticoids. Decreased (low or undetectable) in Graves disease. Increased in TSH secreting pituitary adenoma (secondary hyperthyroidism), PPTH and in hypothalamic disease thyrotropin (tertiary hyperthyroidism). Elevated in hypothyroidism (along with decreased T4) except for pituitary & hypothalamic disease.
- Mild to modest elevations in patient with normal T3 & T4 levels indicates impaired thyroid hormone reserves & incipient hypothyroidism (subclinical hypothyroidism).
- Mild to modest decrease with normal T3 & T4 indicates subclinical hyperthyroidism, therefore, measurement of free Degree of TSH suppression does not reflect the severity of hyperthyroidism, therefore, measurement of free thyroid hormone levels is required in patient with a suppressed TSH level.

### CAUTIONS

Sick, hospitalized patients may have falsely low or transiently elevated thyroid stimulating hormone. Some patients who have been exposed to animal antigens, either in the environment or as part of treatment or imaging procedure, may have circulating antianimal antibodies present. These antibodies may interfere with the assay reagents to produce unreliable results.

### TSH ref range in pregnancy

- First trimester
- Second trimester
- Third trimester

### Reference range (microIU/ml)

- 0.24 - 2.00
- 0.43-2.2
- 0.8-2.5



Note:(LL-VeryLow,L-Low,H-High,HH-VeryHigh ,A-Abnormal)

*Adawani*

**Dr Astha Dawani**

Consultant Pathologist.

Page 1 of 4

**Dr. A Mishra**

M.D. Microbiology

**Dr. Soma Yadav**

M.D. (Pathology)

Printed On : 22-Jun-2024 12:16

## Neuberg Diagnostics Private Limited

Laboratory : 3/3, South Tukoganj, Gokuldas Hospital Road, Near Madhumilan Chouraha, Indore - 452001 Madhya Pradesh | 0731-4964961 / 62, 9713963333

neuberg.indore@supratechlabs.com

Regd. Office : Plot No. 7, Industrial Estate, Rajiv Gandhi Salai, Perungudi, Chennai - 600096, Tamil Nadu, India. | CIN - U85300TN2017PTC114099

www.neubergsupratech.com

MOHAMMAD JAFAR

41 YEARS / FEMALE

MEDIWHEEL

21/06/2024

Height: - 170

Weight: - 67

BP: - 100/68mmhg

Pulse: -83/- Regular

BMI: - 23.2

The Medical Examiner should record the findings under one of the following categories:-

2. UNFIT



DR. D.S. CHHABRA

MBBS. MD. *Dr. D. S. Chhabra*  
M.B.B.S., M.D.

Reg. No.-5007

Dry		0.25	95
Dilated			

Dry	+0.25	0.75	95
Dilated			

**Dry Refraction:**

	Sph	Cyl	Ax	Vison
Distant	+0.00	-	-	6/6
Near	+1.00	-	-	N6

**Dry Refraction:**

	Sph	Cyl	Ax	Vison
Distant	+0.00	0.50	90	6/6
Near	+1.00	0.50	90	N6

**EXAMINATION**

**R/O**

**Appearance:** Normal  
**Appendages:** Normal  
**Conjunctiva:** Normal  
**Sclera:** Normal  
**Cornea:** Size/Shape/Surface Normal  
**Anterior Chamber:** Normal depth, No cells/film  
**Pupil:** Round shape, Normal direct & consensual reflex  
**Iris:** Within normal limits  
**Lens:** Clear, Crystalline, Central  
**Extra Ocular Movements:** Unidirectional and Binocular movements full and normal

**L/O**

**Appearance:** Normal  
**Appendages:** Normal  
**Conjunctiva:** Normal  
**Sclera:** Normal  
**Cornea:** Size/Shape/Surface Normal  
**Anterior Chamber:** Normal depth, No cells/film  
**Pupil:** Round shape, Normal direct & consensual reflex  
**Iris:** Within normal limits  
**Lens:** Clear, Crystalline, Central  
**Extra Ocular Movements:** Unidirectional and Binocular movements full and normal

**DIAGNOSIS**

1. Presbyopia - H52.4

**DEVICE**

**Indication(s)**

Sr. No.	Name	Quantity	Frequency	Duration	Eye	Indication
1	CELLWET ULTRA	1	2 times a day	1 Month	Both Eyes	

\* डॉ द्वारा दिए गए निर्देशों के अनुसार फॉलो-अप के लिए होस्पिटल में आएं

<b>Patient Name</b>	<b>MR. MOHD. JAFAR</b>	<b>Doctor</b>	<b>Dr. RIJU MAGLAWAT</b>
<b>Age/Sex</b>	40 years 0 months Male	<b>Facility</b>	Dr Agarwal's Eye Hospitals Jangraewadi Square
<b>Contact No</b>	8959889291	<b>Appt. Dt</b>	22 Jun'24
<b>MR No</b>	JWS/78227/24	<b>Address</b>	GEERN PARK, Indore G.P.O., Indore MADHYA PRADESH 452001
<b>Note #</b>	22 Jun'24		

### OPD SUMMARY

#### HISTORY

##### Chief Complaints :

- Blurring Diminution of vision in Both Eye - Near.
- Watering in Both Eye
- Itching in Both Eye

Ophthalmic History : None

Systemic History : None

Allergies : None

#### GLASSES PRESCRIPTIONS

R/OD

	Sph	Cyl	Axis	Vision
Distant	+0.00	-	-	6/6
Near	+1.00	-	-	N6

L/OS

	Sph	Cyl	Axis	Vision
Distant	+0.00	-0.50	90	6/6
Near	+1.00	-0.50	90	N6

#### REFRACTION

R/OD

VA: UCVA - 6/6 UCVA Near- N10

IOP(1): 15 at 12:30 PM

Keratometry:

	Value	Axis
Kh	44.00	6
Kv	44.25	96

Avg K: 44.13

Cyl: 0.25

Auto Refraction:

	Sph	Cyl	Axis

L/OS

VA: UCVA - 6/6(P) UCVA Near- N10 PH- 6/5

IOP(1): 16 at 12:30 PM

Keratometry:

	Value	Axis
Kh	43.50	93
Kv	44.00	3

Avg K: 43.75

Cyl: 0.50

Auto Refraction:

	Sph	Cyl	Axis



 GPS Map Camera

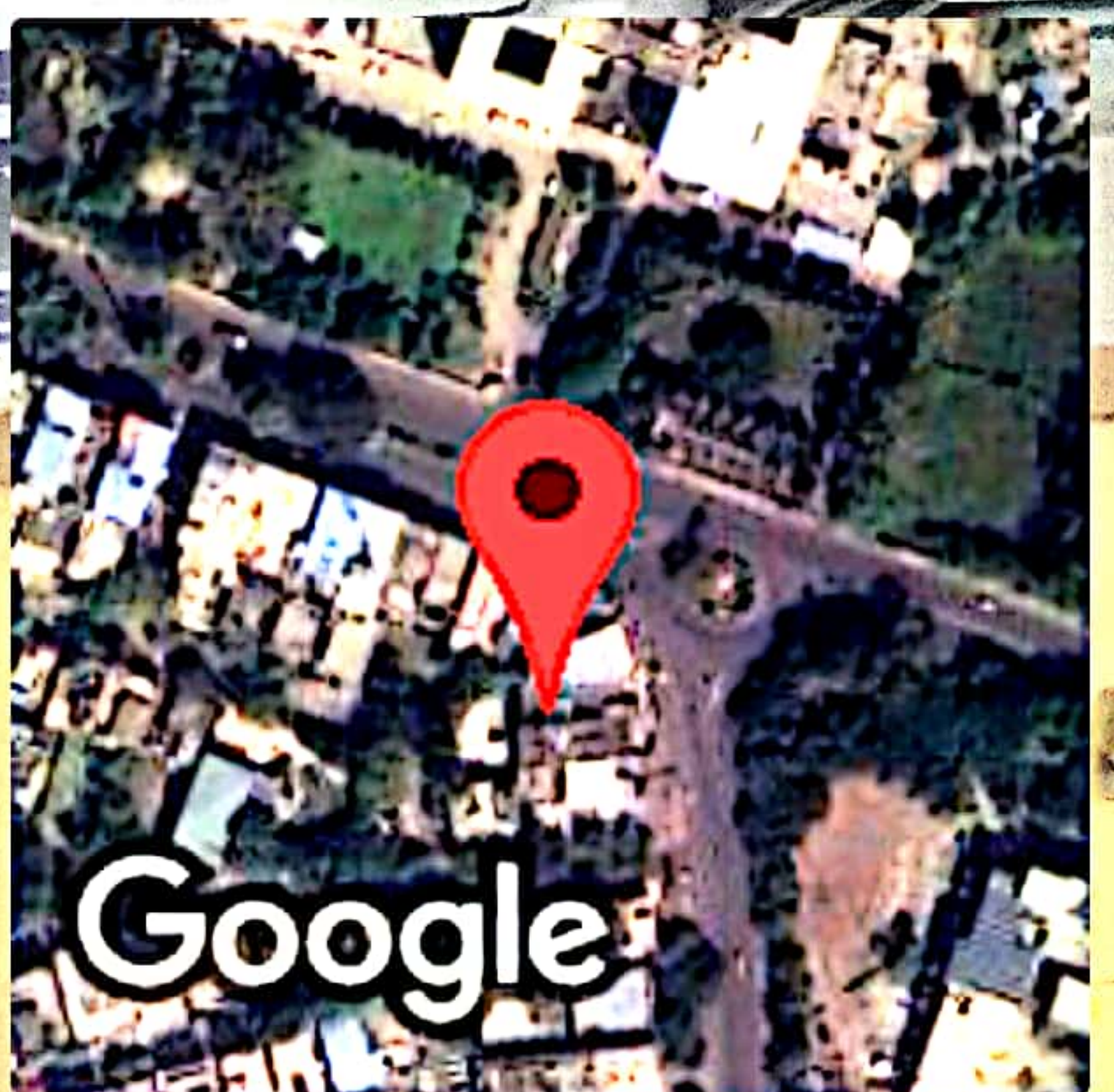

इन्दौर, मध्य प्रदेश, भारत

एम.वाई टेम्पो स्टैंड / एमवाई चौराहा, जावरा कंपाउंड, इन्दौर, मध्य प्रदेश 452001, भारत

Lat 22.712307°

Long 75.880146°

22/06/24 10:18 AM GMT +05:30

9573 0884 5444  
VID : 9160 5043 7592 4143

जेरा **आधार**, जेरी पहचान

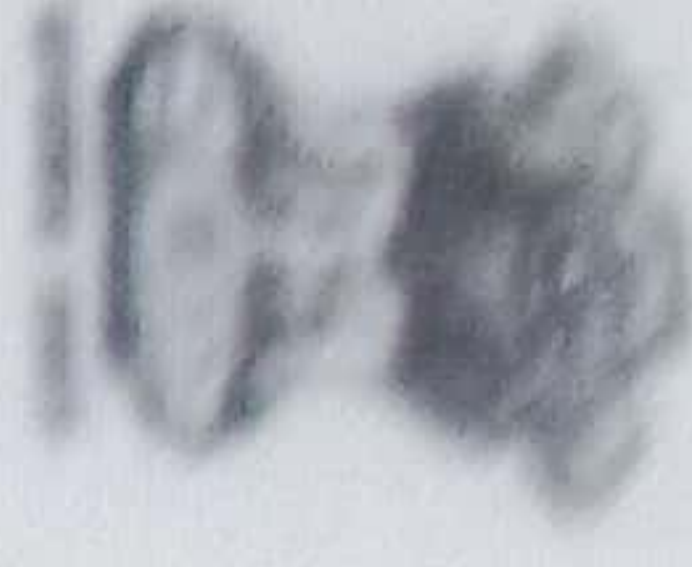

भारत सरकार

Government of India



मो जफर  
Mohd Jafar  
जन्म तिथि/DOB: 06/08/1982  
पुरुष/ MALE

Download Date: 31/08/2021

Issue Date: 25/08/2021

**9573 0884 5444**

VID : 9160 5043 7592 4143

जेरा **आधार**, जेरी पहचान

GPS Map Camera

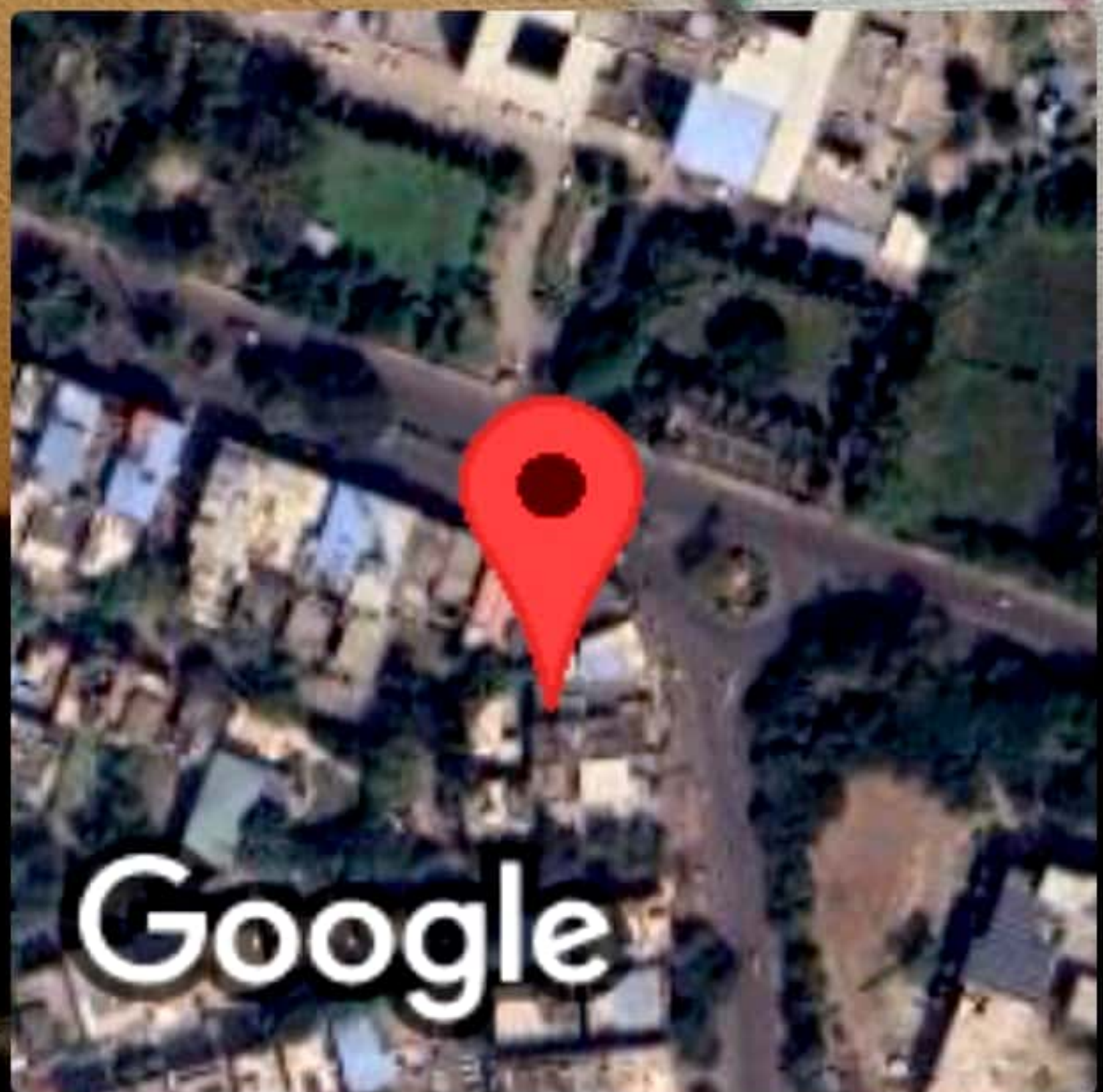

इन्दौर, मध्य प्रदेश, भारत

एम.वाई टेम्पो स्टैंड / एमवाई चौराहा, जावरा कंपाउंड, इन्दौर, मध्य प्रदेश 452001, भारत

Lat 22.712304°

Long 75.880122°

22/06/24 10:17 AM GMT +05:30

Google