



LAB REPORT

Name : MR. ANUP KUMAR KUNDU
Age / Gender : 40 years / Male
Sample ID : 3447
Source : MEDIWHEEL

Referral : Dr. MEDIWHEEL
Collection Time : Jun 08, 2024, 08:00 a.m.
Receiving Time : Jun 08, 2024, 02:47 p.m.
Reporting Time : Jun 08, 2024, 02:49 p.m.
Lab Code :



HEMATOLOGY

Test Description	Value(s)	Reference Range
Erythrocyte Sedimentation Rate		
Erythrocyte Sedimentation Rate	13	<15 mm/hr
Method : EDTA Whole blood, modified westergren		

Interpretation:

It indicates presence and intensity of an inflammatory process. It is a prognostic test and used to monitor the course or response to treatment of diseases like tuberculosis, acute rheumatic fever,. It is also increased in multiple myeloma, hypothyroidism.

****END OF REPORT****

Dr. Guruprasad
Consultant Pathologist
Kmc 96510





LAB REPORT

Name : MR. ANUP KUMAR KUNDU
Age / Gender : 40 years / Male
Sample ID : 3447
Source : MEDIWHEEL

Referral : Dr. MEDIWHEEL
Collection Time : Jun 08, 2024, 08:00 a.m.
Receiving Time : Jun 08, 2024, 02:47 p.m.
Reporting Time : Jun 09, 2024, 03:46 p.m.
Lab Code :



IMMUNOLOGY

Test Description	Value(s)	Reference Range
VITAMIN D (25 OH CHOLECALCIFEROL)		
Vitamin D (25 - Hydroxy)* Method : Serum, CLIA	18.90	Deficiency: < 20 Insufficiency: 20 - <30 Sufficiency: 30 - 100 ng/mL

Interpretation:

Useful for :

Diagnosis of vitamin D deficiency .

Differential diagnosis of causes of rickets and Osteomalacia . Monitoring vitamin D replacement therapy . Diagnosis of hypervitaminosis D .

Vitamin D levels may vary according to factors such as geography, season, or the patient's health, diet, age, ethnic origin, use of vitamin D supplementation or environment.

Some potential interfering substances like rheumatoid factor, endogenous alkaline phosphatase, fibrin, and proteins capable of binding to alkaline phosphatase in the patient sample may cause erroneous results in immunoassays. Carefully evaluate the results of patients suspected of having these types of interferences.

****END OF REPORT****

Dr. Guruprasad
Consultant Pathologist
Kmc 96510





LAB REPORT

Name : MR. ANUP KUMAR KUNDU

Age / Gender : 40 years / Male

Sample ID : 3447

Source : MEDIWHEEL

Referral : Dr. MEDIWHEEL

Collection Time : Jun 08, 2024, 08:00 a.m.

Receiving Time : Jun 08, 2024, 02:47 p.m.

Reporting Time : Jun 08, 2024, 02:52 p.m.

Lab Code :



000116024

PATHOLOGY

Test Description	Value(s)	Reference Range
<u>Creatinine, Serum</u>		
Creatinine Method : Serum, Jaffe	0.9	Children(1 yrs - 14 yrs) : 0.30 - 0.70 Adult Male : 0.72 - 1.25 Adult Female : 0.57 - 1.11

END OF REPORT

Dr. Guruprasad
Consultant Pathologist
Kmc 96510





LAB REPORT

Name : MR. ANUP KUMAR KUNDU
Age / Gender : 40 years / Male
Sample ID : 3447
Source : MEDIWHEEL

Referral : Dr. MEDIWHEEL
Collection Time : Jun 08, 2024, 08:00 a.m.
Receiving Time : Jun 08, 2024, 02:47 p.m.
Reporting Time : Jun 08, 2024, 02:49 p.m.
Lab Code :



BIOCHEMISTRY

Test Description	Value(s)	Reference Range
Glycosylated Haemoglobin (HbA1c)		
Glyco Hb (HbA1C) Method : EDTA Whole blood,HPLC	5.0	Non-Diabetic: <=5.6 % Pre Diabetic:5.7-6.4 Diabetic: >=6.5
Estimated Average Glucose : Interpretations	96.80	mg/dL
1. HbA1C has been endorsed by clinical groups and American Diabetes Association guidelines 2017 for diagnosing diabetes using a cut off point of 6.5%		
2. Low glyated haemoglobin in a non diabetic individual are often associated with systemic inflammatory diseases, chronic anaemia (especially severe iron deficiency and haemolytic), chronic renal failure and liver diseases. Clinical correlation suggested.		
3. In known diabetic patients, following values can be considered as a tool for monitoring the glycemic control.		
Excellent control-6-7 %		
Fair to Good control – 7-8 %		
Unsatisfactory control – 8 to 10 %		
Poor Control – More than 10 %		

END OF REPORT

Dr. Guruprasad
Consultant Pathologist
Kmc 96510





LAB REPORT

Name : MR. ANUP KUMAR KUNDU
Age / Gender : 40 years / Male
Sample ID : 3447
Source : MEDIWHEEL

Referral : Dr. MEDIWHEEL
Collection Time : Jun 08, 2024, 08:00 a.m.
Receiving Time : Jun 08, 2024, 02:47 p.m.
Reporting Time : Jun 08, 2024, 02:52 p.m.
Lab Code :



BIOCHEMISTRY

Test Description	Value(s)	Reference Range	
LIPID PROFILE			
Cholesterol-Total Method : Serum, Cholesterol oxidase esterase, peroxidase	139	Desirable: <= 200 Borderline High: 201-239 High: > 239 Ref: The National Cholesterol Education Program (NCEP) Adult Treatment Panel III Report.	mg/dL
Triglycerides Method : Serum, Enzymatic, endpoint	111	Normal: < 150 Borderline High: 150-199 High: 200-499 Very High: >= 500	mg/dL
Cholesterol-HDL Direct Method : Serum, Direct measure-PEG	35	Normal: > 40 Major Heart Risk: < 40	mg/dL
LDL Cholesterol Method : Serum	81.80	Optimal: < 100 Near optimal/above optimal: 100-129 Borderline high: 130-159 High: 160-189 Very High: >= 190	mg/dL
Non - HDL Cholesterol, Serum Method : calculated	104	Desirable: < 130 mg/dL Borderline High: 130-159mg/dL High: 160-189 mg/dL Very High: > or = 190 mg/dL	mg/dL
VLDL Cholesterol Method : calculated	22.20	6 - 38	mg/dL
CHOL/HDL RATIO Method : calculated	3.97	3.5 - 5.0	ratio
LDL/HDL RATIO Method : calculated	2.34	Desirable / low risk - 0.5 -3.0 Low/ Moderate risk - 3.0- 6.0 Elevated / High risk - > 6.0	ratio
HDL/LDL RATIO Method : calculated	0.43	Desirable / low risk - 0.5 -3.0 Low/ Moderate risk - 3.0- 6.0 Elevated / High risk - > 6.0	ratio

Note: 8-10 hours fasting sample is required.

END OF REPORT

Dr. Guruprasad
Consultant Pathologist
Kmc 96510

A Unit of Anavady Life Sciences LLP.



#98/99, Sandeep Unnikrishnan Main Road,
MS Palya, Vidyanarayapura Post, Bengaluru - 560 097.



080 2364 4448
080 2990 2769



surajdiagnostics21@gmail.com

AMBULANCE & HOME LAB SERVICES : 9980233149



LAB REPORT

Name : MR. ANUP KUMAR KUNDU
Age / Gender : 40 years / Male
Sample ID : 3447
Source : MEDIWHEEL

Referral : Dr. MEDIWHEEL
Collection Time : Jun 08, 2024, 08:00 a.m.
Receiving Time : Jun 08, 2024, 02:47 p.m.
Reporting Time : Jun 09, 2024, 03:47 p.m.
Lab Code :



IMMUNOLOGY

Test Description	Value(s)	Reference Range
TFT - THYROID FUNCTION TEST		
T3 -Total Method : (Serum,CLia)	1.19	Newborn: 0.7-2.0 ng/ml < 1 Year: 1.0-2.4 1 - 5 Years: 1.0-2.4 6 - 10 Years: 0.9-2.4 11 - 50 Years: 0.7-2.0 > 50 Years: 0.4-1.8 First Trimester: 0.8-1.9 Second Trimester: 1.0-2.6
T4-Total* Method : Serum,CLIA	7.27	Newborn: > 7.5 ug/dL 7 Days - 1 Year: 5.9-13.7 1 - 9 Years: 5.5-10.3 9 - 12 Years: 5.5-9.3 12 - 14 Years: 5.0-8.3 Male 15 - 60 Years: 4.6-10.5 > 60 Years: 5.0-10.7 Female 15 - 60 Years: 5.5-11.0
TSH-Ultrasensitive* Method : (serum/CLIA)	2.42	Newborn: < 20 μIU/mL 4 Days - 6 Months: 0.7-4.8 6 Months - 4 Years: 0.7-4.2 5 - 20 Years: 0.5-3.4 21 - 54 Years: 0.4-4.2 55 - 87 Years: 0.5-8.9 First Trimester: 0.1-2.5 Second Trimester: 0.2-3.0

Interpretation

END OF REPORT

Dr. Guruprasad
Consultant Pathologist
Kmc 96510





LAB REPORT

Name : MR. ANUP KUMAR KUNDU

Age / Gender : 40 years / Male

Sample ID : 3447

Source : MEDIWHEEL

Referral : Dr. MEDIWHEEL

Collection Time : Jun 08, 2024, 08:00 a.m.

Receiving Time : Jun 08, 2024, 08:00 a.m.

Reporting Time : Jun 08, 2024, 02:55 p.m.

Lab Code :



PATHOLOGY

Test Description	Value(s)	Reference Range
Post Lunch Urine Glucose	NIL	-

END OF REPORT

Dr. Guruprasad
Consultant Pathologist
Kmc 96510





LAB REPORT

Name : MR. ANUP KUMAR KUNDU

Age / Gender : 40 years / Male

Sample ID : 3447

Source : MEDIWHEEL

Referral : Dr. MEDIWHEEL

Collection Time : Jun 08, 2024, 08:00 a.m.

Receiving Time : Jun 08, 2024, 08:00 a.m.

Reporting Time : Jun 08, 2024, 02:54 p.m.

Lab Code :



CLINICAL PATHOLOGY

Test Description	Value(s)	Reference Range
<u>Fasting Urine Sugar</u>	NIL	-

END OF REPORT

Dr. Guruprasad
Consultant Pathologist
Kmc 96510





LAB REPORT

Name : MR. ANUP KUMAR KUNDU
Age / Gender : 40 years / Male
Sample ID : 3447
Source : MEDIWHEEL

Referral : Dr. MEDIWHEEL
Collection Time : Jun 08, 2024, 08:00 a.m.
Receiving Time : Jun 08, 2024, 02:47 p.m.
Reporting Time : Jun 08, 2024, 02:57 p.m.
Lab Code :



HEMATOLOGY

Test Description	Value(s)	Reference Range	
CBC - Complete Blood Count			
Hemoglobin (Hb)* Method : Cynmeth Photometric Measurement	14.0	13 - 17	gm/dL
Erythrocyte (RBC) Count* Method : Electrical Impedence	6.26	4.7 - 6.0	mil/cu.mm
Packed Cell Volume (PCV)* Method : Calculated	43.8	42 - 52	%
Mean Cell Volume (MCV)* Method : Electrical Impedence	70.1	80-100	fL
Mean Cell Haemoglobin (MCH)* Method : Calculated	22.4	27 - 32	pg
Mean Corpuscular Hb Conc. (MCHC)* Method : Calculated	32.0	30-35	gm/dL
Total Leucocytes (WBC) Count* Method : Electrical Impedence	10000	4000-10000	cell/cu.mm
Neutrophils* Method : VCSn Technology	69	40 - 75	%
Lymphocytes* Method : VCSn Technology	24	20 - 40	%
Monocytes* Method : VCSn Technology	05	2 - 10	%
Eosinophils* Method : VCSn Technology	02	1 - 6	%
Basophils* Method : VCSn Technology	00	0-1	%
Platelet Count* Method : Electrical Impedence	2.13	1.50 - 4.50	lakhs/cumm

Tests done on Automated Five Part Cell Counter. (WBC, RBC, Platelet count by impedance method, colorimetric method for Hemoglobin, WBC differential by flow cytometry using laser technology other parameters are calculated). All Abnormal Haemograms are reviewed confirmed microscopically.

****END OF REPORT****

Dr. Guruprasad
Consultant Pathologist
Kmc 96510





LAB REPORT

Name : MR. ANUP KUMAR KUNDU
Age / Gender : 40 years / Male
Sample ID : 3447
Source : MEDIWHEEL

Referral : Dr. MEDIWHEEL
Collection Time : Jun 08, 2024, 08:00 a.m.
Receiving Time : Jun 08, 2024, 02:47 p.m.
Reporting Time : Jun 08, 2024, 02:49 p.m.
Lab Code :



HEMATOLOGY

Investigations	Result(s)
Blood Group & Rh Typing	
Blood Group Method : Forward and Reverse By Tube Method	"O"
RH Factor	Positive

Methodology

This is done by forward and reverse grouping by tube Agglutination method.

Interpretation

Newborn baby does not produce ABO antibodies until 3 to 6 months of age. So the blood group of the Newborn baby is done by ABO antigen grouping (forward grouping) only, antibody grouping (reverse grouping) is not required. Confirmation of the New-born's blood group is indicated when the A and B antigen expression and the isoagglutinins are fully developed (2-4 years).

END OF REPORT

Dr. Guruprasad
Consultant Pathologist
Kmc 96510





LAB REPORT

Name : MR. ANUP KUMAR KUNDU
Age / Gender : 40 years / Male
Sample ID : 3447
Source : MEDIWHEEL

Referral : Dr. MEDIWHEEL
Collection Time : Jun 08, 2024, 08:00 a.m.
Receiving Time : Jun 08, 2024, 02:47 p.m.
Reporting Time : Jun 08, 2024, 02:48 p.m.
Lab Code :



BIOCHEMISTRY

Test Description	Value(s)	Reference Range
Fasting Glucose- FBS		
Glucose fasting Method : Fluoride Plasma-F, Hexokinase	72	Normal: 70 - 99 Impaired Tolerance: 100-125 Diabetes mellitus: ≥ 126 (on more than one occassion) (American diabetes association guidelines 2018)

END OF REPORT

Dr. Guruprasad
Consultant Pathologist
Kmc 96510





LAB REPORT

Name : MR. ANUP KUMAR KUNDU
Age / Gender : 40 years / Male
Sample ID : 3447
Source : MEDIWHEEL

Referral : Dr. MEDIWHEEL
Collection Time : Jun 08, 2024, 08:00 a.m.
Receiving Time : Jun 08, 2024, 02:47 p.m.
Reporting Time : Jun 08, 2024, 02:50 p.m.
Lab Code :



CLINICAL PATHOLOGY

Test Description	Value(s)	Reference Range
Urine Complete Analysis		
Volume*	15	- ml
Colour*	Pale Yellow	Pale Yellow
Transparency (Appearance)*	Clear	Clear
Deposit*	Absent	Absent
Reaction (pH)*	6.0	4.5 - 8
Specific Gravity*	1.020	1.010 - 1.030
Chemical Examination (Automated Dipstick Method) Urine		
Urine Glucose (sugar)*	Absent	Absent
Urine Protein (Albumin)*	Absent	Absent
Urine Ketones (Acetone)*	Absent	Absent
Blood*	Absent	Absent
Bile pigments*	Absent	Absent
Nitrite*	Absent	Absent
Urobilinogen*	Normal	Normal
Microscopic Examination Urine		
Pus Cells (WBCs)*	2-3	0 - 5 /hpf
Epithelial Cells*	1-2	0 - 4 /hpf
Red blood Cells*	Absent	Absent /hpf
Crystals*	Absent	Absent
Cast*	Absent	Absent
Trichomonas Vaginalis*	Absent	Absent
Yeast Cells*	Absent	Absent
Amorphous deposits*	Absent	Absent
Bacteria*	Absent	Absent

END OF REPORT

Dr. Guruprasad
Consultant Pathologist
Kmc 96510





LAB REPORT

Name : MR. ANUP KUMAR KUNDU

Age / Gender : 40 years / Male

Sample ID : 3447

Source : MEDIWHEEL

Referral : Dr. MEDIWHEEL

Collection Time : Jun 08, 2024, 08:00 a.m.

Receiving Time : Jun 08, 2024, 02:47 p.m.

Reporting Time : Jun 08, 2024, 02:48 p.m.

Lab Code :



CLINICAL BIOCHEMISTRY

Test Description	Value(s)	Reference Range	
Glucose - Post Prandial(PP)			
Blood Glucose-Post Prandial* Method : Plasma - P, Hexokinase	95	70-140	mg/dL

END OF REPORT

Dr. Guruprasad
Consultant Pathologist
Kmc 96510





LAB REPORT

Name : MR. ANUP KUMAR KUNDU

Age / Gender : 40 years / Male

Sample ID : 3447

Source : MEDIWHEEL

Referral : Dr. MEDIWHEEL

Collection Time : Jun 08, 2024, 08:00 a.m.

Receiving Time : Jun 08, 2024, 02:47 p.m.

Reporting Time : Jun 08, 2024, 02:53 p.m.

Lab Code :



000116024

CLINICAL BIOCHEMISTRY

Test Description	Value(s)	Reference Range
Urea - Serum		
Urea*	38	17 - 43
Method : Urease		mg/dL

END OF REPORT

Dr. Guruprasad
Consultant Pathologist
Kmc 96510





LAB REPORT

Name : MR. ANUP KUMAR KUNDU
Age / Gender : 40 years / Male
Sample ID : 3447
Source : MEDIWHEEL

Referral : Dr. MEDIWHEEL
Collection Time : Jun 08, 2024, 08:00 a.m.
Receiving Time : Jun 08, 2024, 02:47 p.m.
Reporting Time : Jun 08, 2024, 02:53 p.m.
Lab Code :



CLINICAL BIOCHEMISTRY

Test Description	Value(s)	Reference Range
Blood Urea Nitrogen (BUN)		
UREA* Method : Serum,Urease	38	17 - 43 mg/dL
BUN* Method : Serum,Calculated	17.76	Children 1-14yrs: 5.1- 16.8, 14-19yrs: 8.4-21, Adult Male < 50yrs : 8.9-20.6, > 50yrs: 8.4-25.7, Adult Female < 50yrs: 7.0-18.7, > 50yrs: 9.8- 20.1 mg/dL

END OF REPORT

Dr. Guruprasad
Consultant Pathologist
Kmc 96510





LAB REPORT

Name : MR. ANUP KUMAR KUNDU
Age / Gender : 40 years / Male
Sample ID : 3447
Source : MEDIWHEEL

Referral : Dr. MEDIWHEEL
Collection Time : Jun 08, 2024, 08:00 a.m.
Receiving Time : Jun 08, 2024, 02:47 p.m.
Reporting Time : Jun 08, 2024, 02:50 p.m.
Lab Code :



CLINICAL BIOCHEMISTRY

Test Description	Value(s)	Reference Range	
Uric Acid - Serum			
Uric Acid*	5.4	3.5 - 7.2	mg/dL
Method : Uricase, POD			

END OF REPORT

Dr. Guruprasad
Consultant Pathologist
Kmc 96510





LAB REPORT

Name : MR. ANUP KUMAR KUNDU
Age / Gender : 40 years / Male
Sample ID : 3447
Source : MEDIWHEEL

Referral : Dr. MEDIWHEEL
Collection Time : Jun 08, 2024, 08:00 a.m.
Receiving Time : Jun 08, 2024, 02:47 p.m.
Reporting Time : Jun 08, 2024, 02:51 p.m.
Lab Code :



BIOCHEMISTRY

Test Description	Value(s)	Reference Range	
LFT - LIVER FUNCTION TEST			
Bilirubin - Total Method : Serum, Jendrassik Grof	0.4	0.3 - 1.2	mg/dL
Bilirubin - Direct Method : Serum, Diazotization	0.1	0.0 - 0.5	mg/dL
Bilirubin - Indirect Method : Serum, Calculated	0.30	0.1 - 1.0	mg/dL
SGOT Method : Serum, UV with P5P, IFCC 37 degree	22	<55	U/L
SGPT Method : Serum, UV with P5P, IFCC 37 degree	32	<55	U/L
SGOT/SGPT Method : calculated	0.69	0.7 - 1.4	ratio
GGT-Gamma Glutamyl Transpeptidase Method : Serum, G-glutamyl-carboxy-nitroanilide	29	< 55	U/L
Alkaline Phosphatase-ALPI Method : Serum, PNPP, AMP Buffer, IFCC 37 degree	83.4	30-120	U/L
Total Protein Method : Serum, Biuret, reagent blank end point	6.4	6.4 - 8.3	g/dL
Albumin Method : Serum, Bromocresol purple	3.5	3.5 - 5.2	g/dL
Globulin Method : Calculated	2.90	2.3 - 3.5	g/dL
A/G Ratio Method : Calculated	1.21	1.0 - 1.8	ratio

END OF REPORT

Dr. Guruprasad
Consultant Pathologist
Kmc 96510





LAB REPORT

Name : MR. ANUP KUMAR KUNDU
Age / Gender : 40 years / Male
Sample ID : 3447
Source : MEDIWHEEL

Referral : Dr. MEDIWHEEL
Collection Time : Jun 08, 2024, 08:00 a.m.
Receiving Time : Jun 08, 2024, 02:47 p.m.
Reporting Time : Jun 09, 2024, 03:46 p.m.
Lab Code :



CLINICAL BIOCHEMISTRY

Test Description	Value(s)	Reference Range
PSA - Prostate Specific Antigen(Total)		
PSA Method : CLIA	1.17	0-4 ng/ml

Interpretation:

Increased levels are noted in prostate cancer, benign prostatic hypertrophy, prostatitis

****END OF REPORT****

Dr. Guruprasad
Consultant Pathologist
Kmc 96510





LAB REPORT

Name : MR. ANUP KUMAR KUNDU
Age / Gender : 40 years / Male
Sample ID : 3447
Source : MEDIWHEEL

Referral : Dr. MEDIWHEEL
Collection Time : Jun 08, 2024, 08:00 a.m.
Receiving Time : Jun 08, 2024, 02:47 p.m.
Reporting Time : Jun 09, 2024, 03:48 p.m.
Lab Code :



IMMUNOLOGY

Test Description	Value(s)	Reference Range
VITAMIN B12		
Vitamin B12-Cyanocobalamin* Method : Serum, CLIA	382	120 - 914 pg/ml

Interpretation:

Vitamin B12, also known as cyanocobalamin, is a water soluble vitamin that is required for the maturation of erythrocytes and coenzyme form for more than 12 different enzyme systems. Groups at risk for vitamin B12 deficiency include those (1) older than 65 years of age (2) with malabsorption (3) who are vegetarians (4) with autoimmune disorders (5) taking prescribed medication known to interfere with vitamin absorption or metabolism, including nitrous oxide, phenytoin, dihydrofolate reductase inhibitors, metformin, and proton pump inhibitors (6) infants with suspected metabolic disorders.

The most common cause of Vitamin B12 deficiency is pernicious anemia. Deficiency of Vitamin B12 is associated with megaloblastic anemia and neuropathy. Excess Vitamin B12 is excreted in urine. No adverse effects have been associated with excess vitamin B12 intake from food or supplements in healthy people.

END OF REPORT

Dr. Guruprasad
Consultant Pathologist
Kmc 96510





NAME: MR.ANUP KUMAR KUNDU
AGE: 40Y /MALE
REF.BY: MEDIWHEEL
ID NO: 3447
DATE: 08/06/2024

CHEST X - RAY AP VIEW

- Both lung fields appear normal
- Both C.P.angles appears normal.
- Both hilar shadows normal.
- Mediastinal silhouette appears normal.
- Both domes of diaphragm, bony cage and soft tissue appears normal

IMPRESSION

NO SIGNIFICANT ABNORMALITY DETECTED



DR. NAVEEN KUMAR R
CONSULTANT RADIOLOGIST

Dr.NAVEEN KUMAR R
Consitant Radiologist
KMC No.76623

A Unit of Anavady Life Sciences LLP.



#98/99, Sandeep Unnikrishnan Main Road,
MS Palya, Vidyanarayana Post, Bengaluru-560 097.



080 2364 4448
080 2990 2769



surajdiagnostics21@gmail.com

AMBULANCE & HOME LAB SERVICES : 9980233149

ID: 0
ANUP KUNDU
Male 40Years
Req. No. :

Asaw

08-06-2024 08:04:49 AM

HR	: 71	bpm
P	: 106	ms
PR	: 132	ms
QRS	: 84	ms
QT/QTcBz	: 386/420	ms
P/QRS/T	: 36/-3/12	°
RV5/SV1	: 0.84/0.477	mV

Diagnosis Information:
Sinus rhythm
Normal ECG

Report Confirmed by:

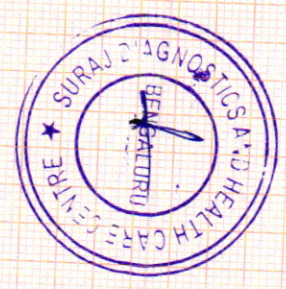

Asaw

CC

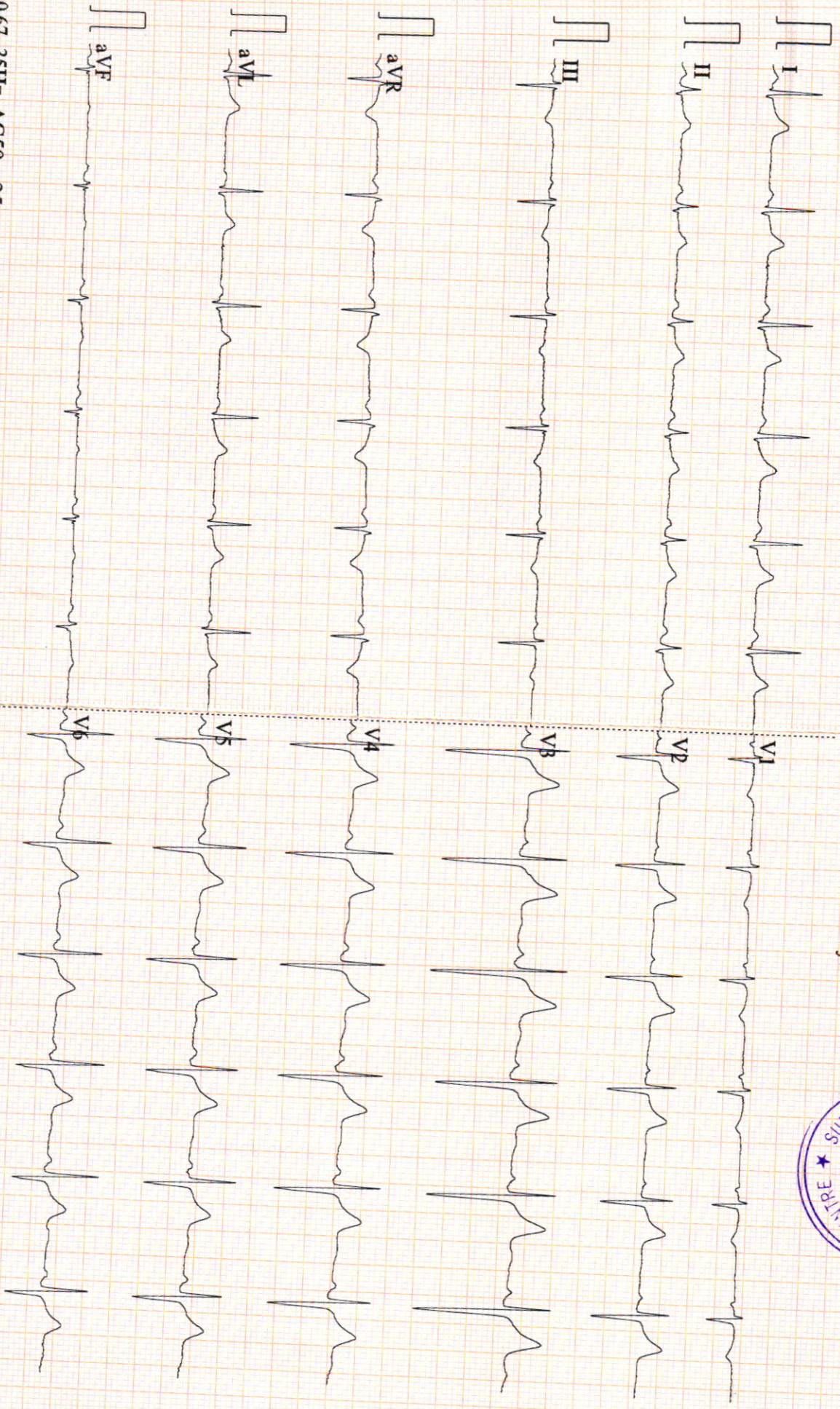

0.67-35Hz AC50 25mm/s 10mm/mV 2*5.0s CARDIART 9108

144 Glasgow V28.6.7 SURAJ DIAGNOSTICS AND HEALTH C/



NAME: Mr. ANUP KUMAR KUNDU	PATIENT ID- 3447
AGE/SEX : 40 Y/M	DATE:08 /06/2024
REF BY: SELF	

USG ABDOMEN AND PELVIS

Liver: Normal in size and **shows increased echogenicity**. No obvious focal lesions seen. No IHBR dilatation noted. CBD not dilated. Portal vein: normal in caliber.

Gall Bladder: Partially distended, Multiple calculi seen within the lumen of gall bladder (at least 3 in number largest size 10 mm) . Wall thickness normal. No pericholecystic fluid.

Pancreas: To the visualized extent appears normal size and echo texture. No evidence of duct dilatation. No peripancreatic collection.

Spleen: Normal in size 9.2 cm and echo texture. No focal lesions

Kidneys: Bilateral kidneys are normal in size, shape and texture. CMD maintained. No hydronephrosis / calculi seen.

Right Kidney ~11 x1.5 mm (Length x Parenchymal thickness).

Left Kidney ~ 11x 2.4mm (Length x Parenchymal thickness).

Urinary Bladder: Distended and visualized lumen is echofree. Wall thickness is normal.

Prostate: Normal in size and normal echotexture. No focal lesion seen.

No ascites /lymphadenopathy seen.

IMPRESSION:

- Grade I hepatic steatosis.
- Cholelithiasis with no cholecystitis.

Dr. SRIVIDYA B.T

Consultant Radiologist

KMC No:103375

SUGGESTED CLINICAL CORRELATION AND FURTHER EVALUATION IF INDICATED.

DR. SRIVIDYA B.T, MDRD,
CONSULTANT RADIOLOGIST.

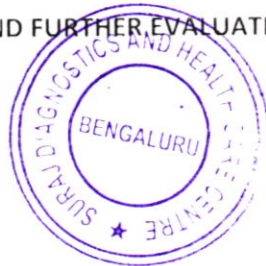

A Unit of Anavady Life Sciences LLP.



#98/99, Sandeep Unnikrishnan Main Road,
MS Palya, Vidyaranyapura Post, Bengaluru-560 097.



080 2364 4448
080 2990 2769



surajdiagnostics21@gmail.com

AMBULANCE & HOME LAB SERVICES : 9980233149

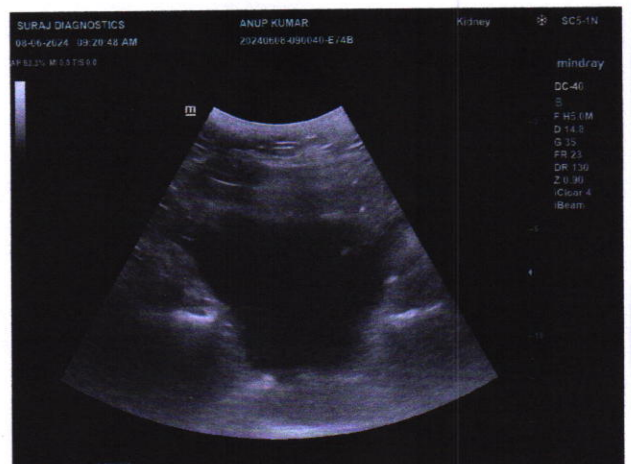
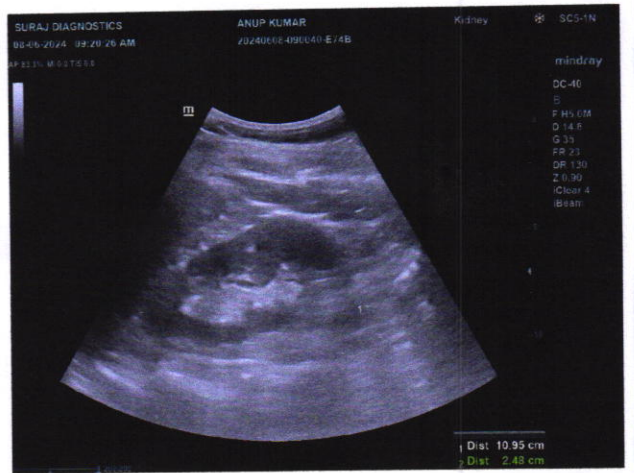
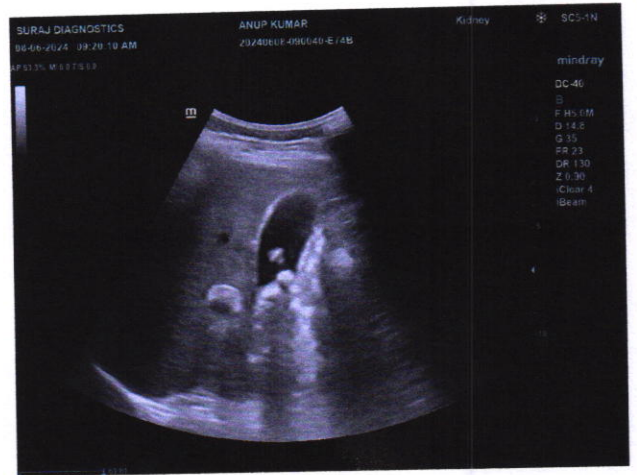

SURAJ DIAGNOSTICS
08-09-2024 09:21:11 AM
SP 11.7% M103 TB 23

ANUP KUMAR
20240809-090910-E/18

Kidney 88 525-1N

mindroy

DC-49
B
F 46.0W
D 14.8
G 35
PR 21
CR 138
Z 3.96
IClear 4
IBeam



Name : ANUP KUMAR KUNDU

Tested on : 08-06-2024,01:04 PM

ID : 3447

Doctor : Dr. Ganesh Nallur

Age,Wt,Ht : 40years(Male), 74Kg,175cm

BPL DYNATRAC ULTRA

Test Summary Report

Target HR = 180

Total time = 15:10

Protocol = BRUCE

HR achieved = 155 (86%)

Excercise time = 09:07

Max ST(mm)=3.45(Lead V5)

Peak Ex = Exercise 4

Recovery time = 05:04

Min ST(mm)=---(Lead ---)

Stagewise Summary

Stage Name	Duration (mm:ss)	Max HR (bpm)	Max ST (mm)	Min ST (mm)	Speed km/hr	Slope (%)	METS	sys/dia (map)
Supine	00:34	96	3.45(V5)	---	0.0	0.0	0.00	110/70(83)
Waiting for Exercise	00:25	96	1.52(V2)	-0.76(AVR)	0.0	0.0	0.00	---/---(---)
Exercise 1	03:00	116	2.19(II)	-1.29(AVR)	2.7	10.0	5.10	110/70(83)
Exercise 2	03:00	129	1.64(AVR)	-2.23(II)	4.0	12.0	7.10	120/70(86)
Exercise 3	03:00	150	1.97(V2)	-2.01(II)	5.5	14.0	10.00	130/70(90)
Peak Exercise 4	00:07	151	1.78(V2)	-0.96(AVR)	6.8	16.0	10.60	---/---(---)
Recovery 1	01:00	155	2.82(V3)	-1.30(AVR)	6.8	16.0	0.00	140/70(93)
Recovery 2	01:00	118	3.45(V5)	-2.07(AVR)	6.8	16.0	0.00	110/70(83)
Recovery 3	01:00	112	1.72(V3)	-0.98(AVR)	6.8	16.0	0.00	110/70(83)
Recovery 4	01:00	108	1.71(V5)	-0.77(AVR)	6.8	16.0	0.00	110/70(83)
Recovery 5	01:00	102	1.60(V3)	-0.63(AVR)	6.8	16.0	0.00	110/70(83)
Recovery 6	00:04	92	---	---	6.8	16.0	0.00	---/---(---)

Rpp: 10560(Supine) ,12760(Exercise 1) ,15480(Exercise 2) ,19500(Exercise 3) ,21700(Recovery 1) ,12980(Recovery 2) ,12320(Recovery 3) ,11880(Recovery 4) ,11220(Recovery 5)

Stage comments: none

Object of test : Routine Checkup
 Risk factor : None
 Activity : Active
 Other Investigation : ECG
 Ex tolerance : Good (> 10 mets)
 Ex Arrhythmia : No
 Hemo Response : Normal
 Chrono response : Normal
 Reason for Termination : Fatigue

Medication: NIL

History: NIL

Observations:**Final Impression:** GOOD EFFORT TOLERANCE

NORMAL HR & BP RESPONSE

NO SIGNIFICANT ST-T CHANGES NOTED DURING EXERCISE & RECOVERY

NO ANGINA, NO ARRHYTHMIAS

TMT NEGATIVE FOR EXERCISE INDUCED ISCHEMIA

-----SUGGESTED CORRELATE CLINICALLY



Dr. Ganesh Nallur

MRCP, PhD(Cardiology), CCT(DI), AFES

Done By: Dr. Ganesh Nallur
Consultant Cardiology

KMC No : 57276

Technician:

Confirmed by -

Rhythm Report

Suraj Diagnostics and Health Care Center
01234567890

ID : 3447 Stage : Supine Protocol : BRUCE
NAME : ANUP KUMAR KUNDU Pre Test Time : 00:25 Speed(Km/h) : 0.0 Test on : 08-06-2024,01:04 PM
AGE : 40 Stage Time : 00:25 Grade(%) : 0.00 Doctor : Dr. Ganesh Nallur
NIBP : 110/70(83) HR : 93 (51%) METS : 0.00
ST Level(mm), ST Slope (mv/sec) at 80ms PJ BPL DYNATRAC ULTRA

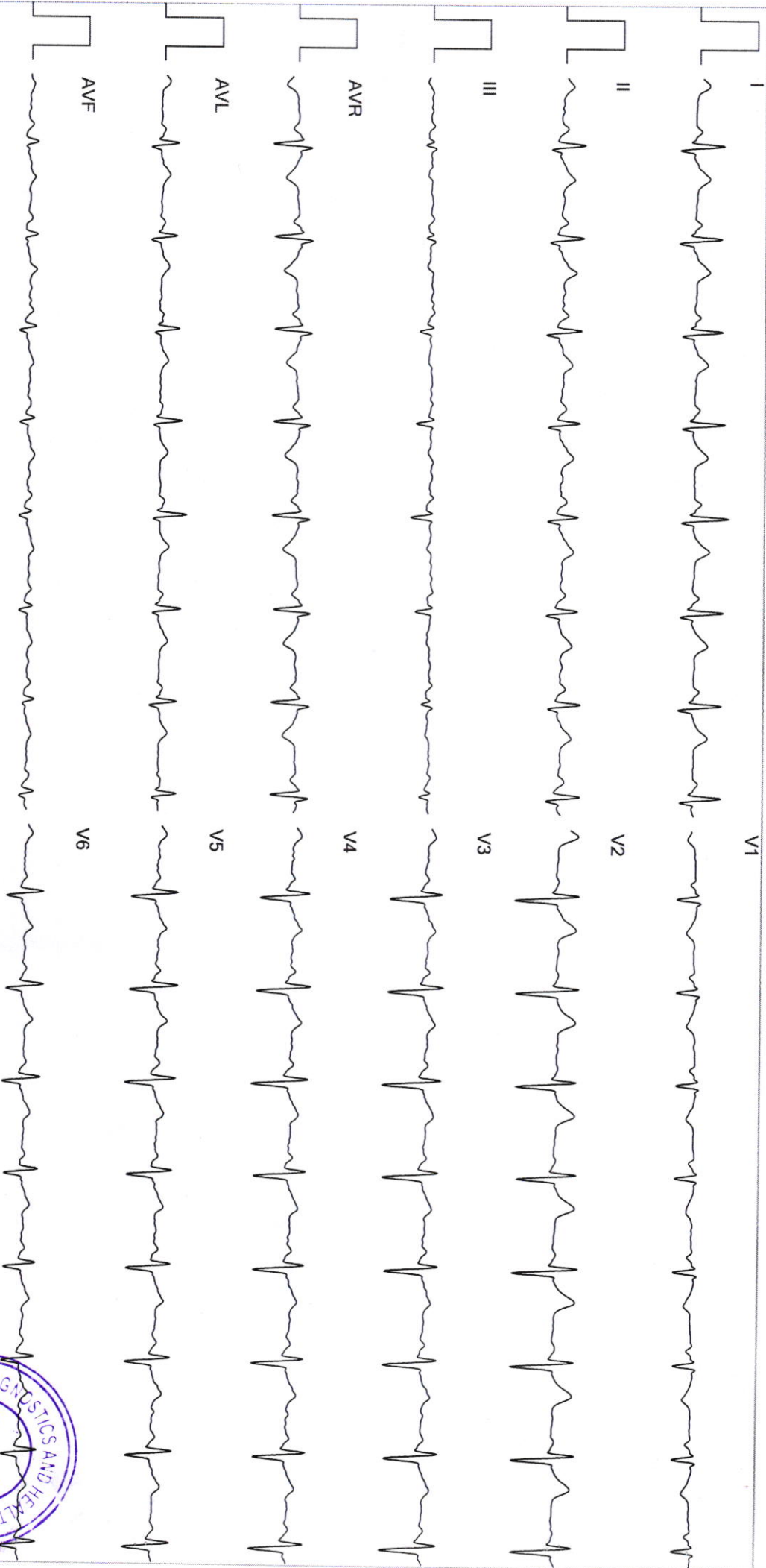

* Waveforms are computer synthesized. Technician: 20Hz filter Gain: 10mm/mV Speed: 25mm/sec

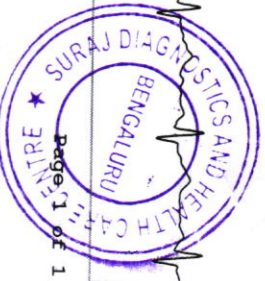

Rhythm Report

Suraj Diagnostics and Health Care Center

01234567890

ID : 3447	Stage : Exercise 1	Protocol : BRUCE
NAME : ANUP KUMAR KUNDU	Exercise Time : 03:00	Speed(Km/h) : 2.7
AGE : 40	Stage Time : 03:00	Grade(%) : 10.00
NIBP : 110/70(83)	HR : 115 (63%)	Doctor : Dr. Ganesh Nallur
ST Level(mm), ST Slope (mV/sec) at 80ms PJ	METS : 5.10	BPL DYNATRAC ULTRA

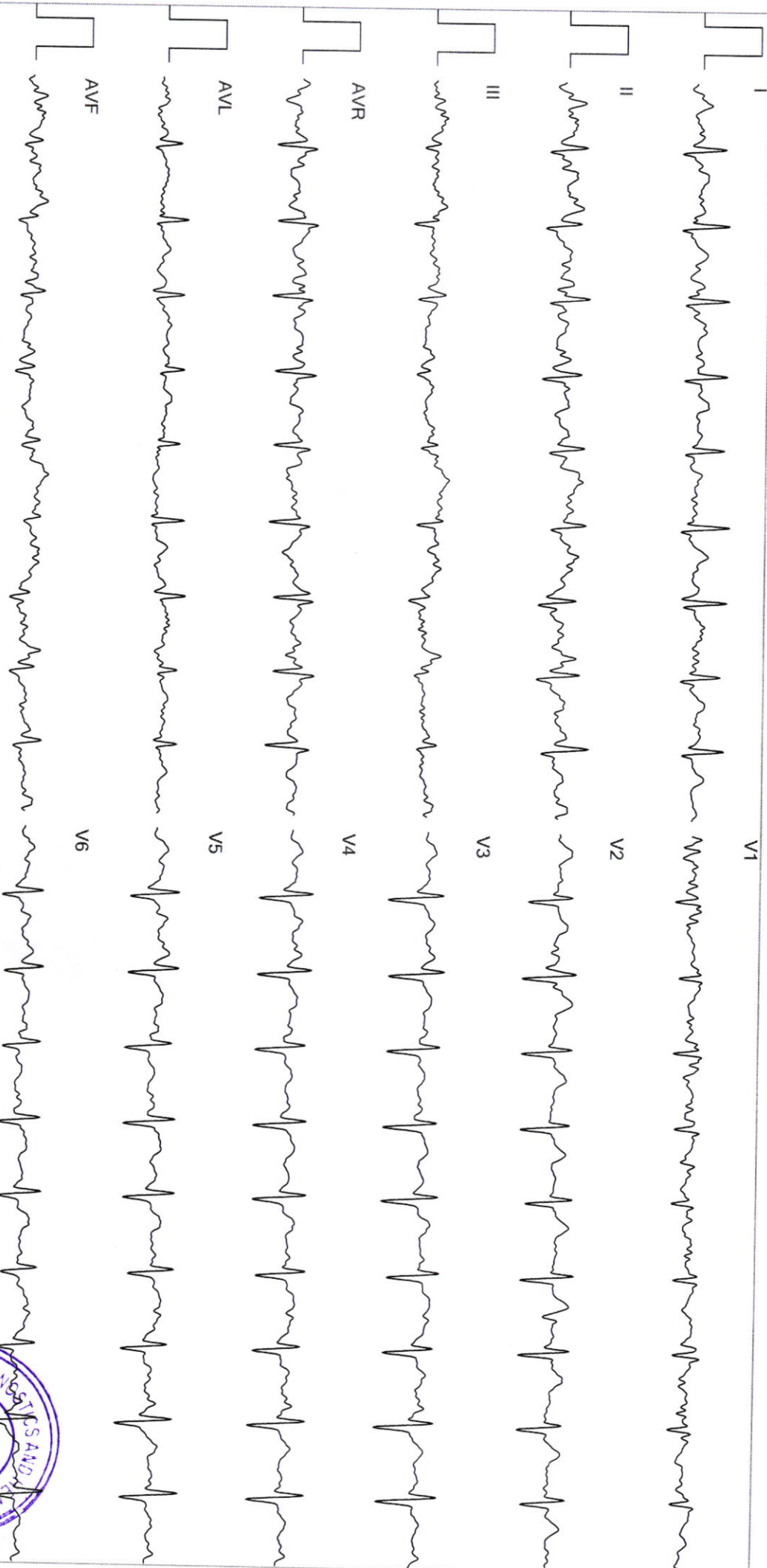

* Waveforms are computer synthesized.

Technician:

20Hz filter

Gain: 10mm/mV

Speed: 25mm/sec

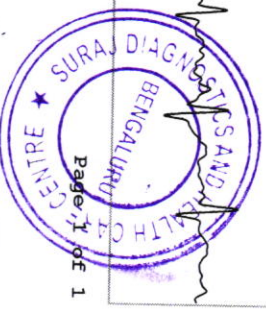

Rhythm Report

Suraj Diagnostics and Health Care Center
01234567890

ID : 3447 Stage : Exercise 2 Protocol : BRUCE
NAME : ANUP KUMAR KUNDU Exercise Time : 05:52 Speed(Km/h) : 4.0 Test on : 08-06-2024, 01:04 PM
AGE : 40 Stage Time : 02:52 Grade(%) : 12.00 Doctor : Dr. Ganesh Nailur
NIBP : 120/70(86) HR : 127 (70%) METS : 7.10
ST Level(mm), ST Slope (mV/sec) at 60ms pJ

BPL DYNATRAC ULTRA

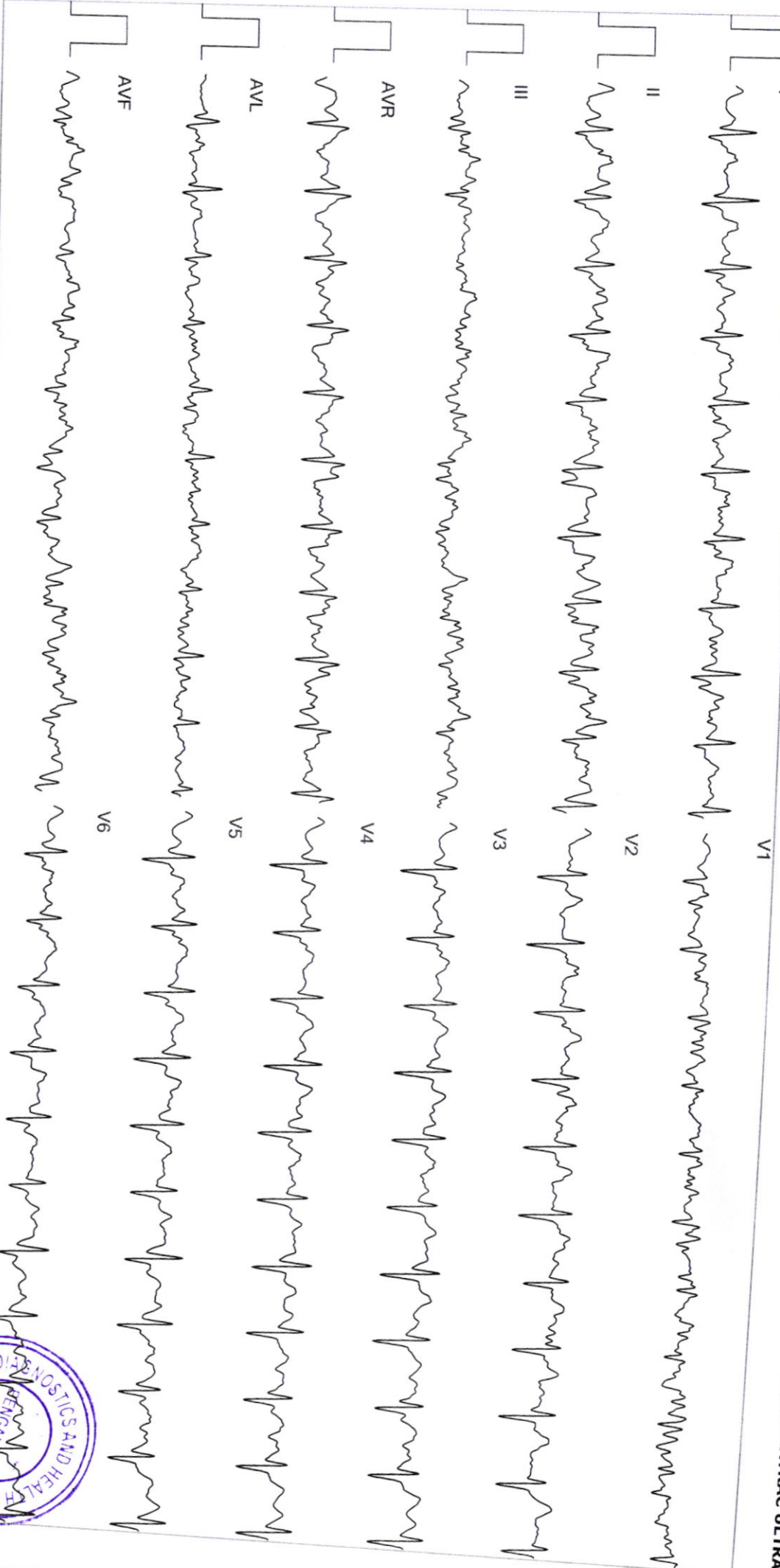

* Waveforms are computer synthesized. Technician: 20Hz filter Gain: 10mm/mV Speed: 25mm/sec



Rhythm Report

Suraj Diagnostics and Health Care Center

01234567890

ID : 3447	Stage : Exercise 3	Protocol : BRUCE
NAME : ANUP KUMAR KUNDU	Exercise Time : 08:55	Speed(Km/h) : 5.5
AGE : 40	Stage Time : 02:55	Test on : 08-06-2024, 01:04 PM
NIBP : 130/70(90)	HR : 150 (83%)	Grade(%) : 14.00
ST Level(mm), ST Slope (mV/sec) at 60ms PJ		Doctor : Dr. Ganesh Nailur
		METS : 10.00

BPL DYNATRAC ULTRA

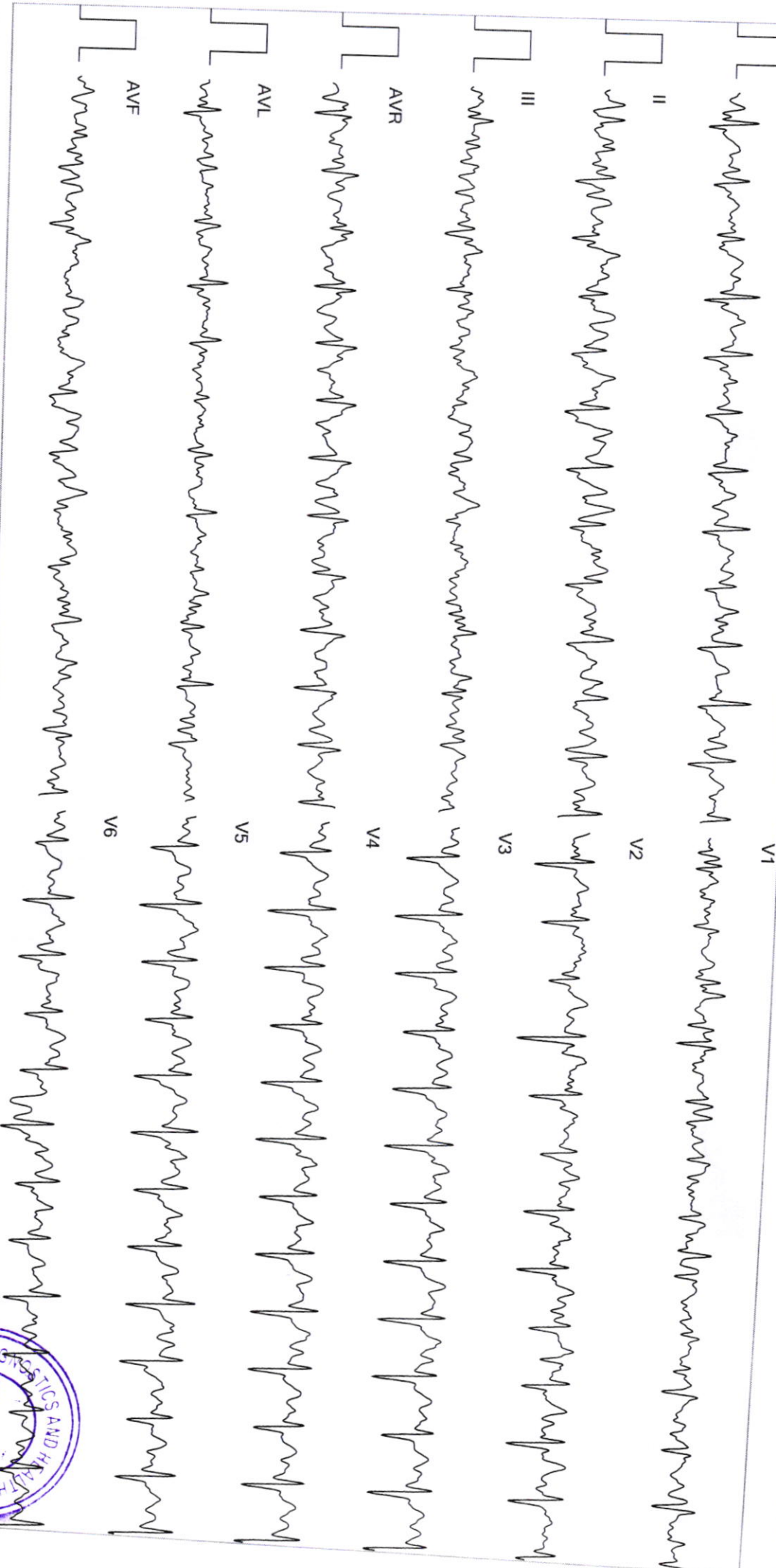

* Waveforms are computer synthesized. Technician: 20Hz filter Gain: 10mm/mV Speed: 25mm/sec

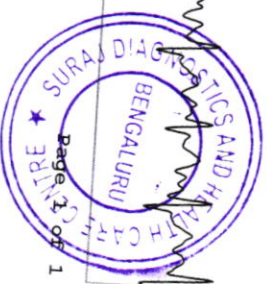

Rhythm Report

Suraj Diagnostics and Health Care Center

01234567890

ID : 3447 Stage : Recovery 3 Protocol : BRUCE
NAME : ANUP KUMAR KUNDU Recovery Time : 02:14 Speed(Km/h) : 6.8 Test on : 08-06-2024,01:04 PM
AGE : 40 Stage Time : 00:14 Grade(%) : 16.00 Doctor : Dr. Ganesh Nallur
NIBP : ---/---(---) HR : 112 (62%) METS : 0.00
ST Level(mm), ST Slope (mV/sec) at 80ms P1 BPL DYNATRAC ULTRA

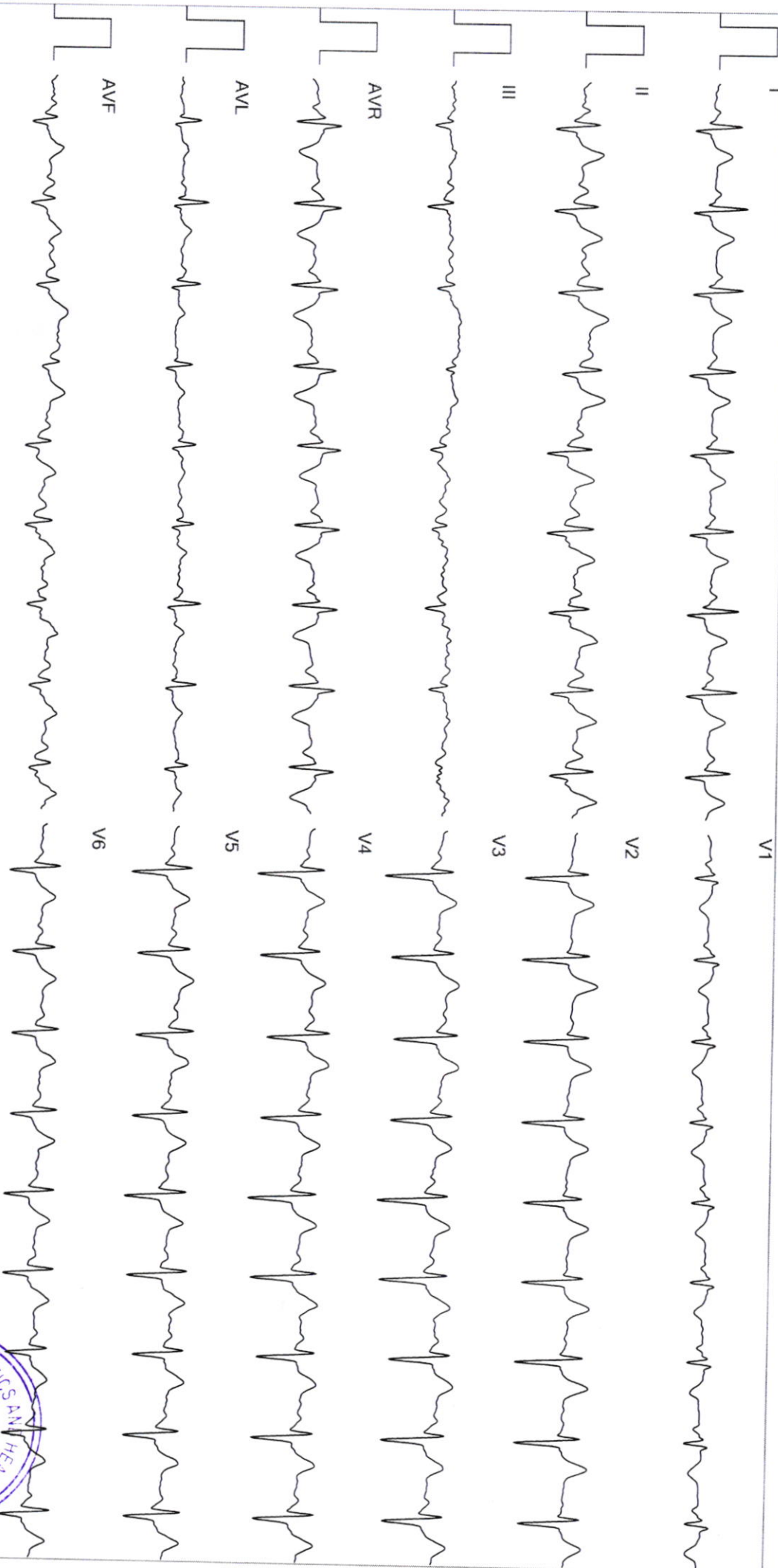

* Waveforms are computer synthesized. Technician: 20Hz filter Gain: 10mm/mV Speed: 25mm/sec



Rhythm Report

Suraj Diagnostics and Health Care Center

01234567890

ID : 3447	Stage	Recovery 3	Protocol	BRUCE
NAME : ANUP KUMAR KUNDU	Recovery Time	: 02:55	Speed(Km/h)	: 6.8
AGE : 40	Stage Time	: 00:55	Grade(%)	: 16.00
NIBP : 110/70(83)	HR	: 110 (61%)	METS	: 0.00
ST Level(mm), ST Slope (mV/sec) at 80ms PJ				

BPL DYNATRAC ULTRA

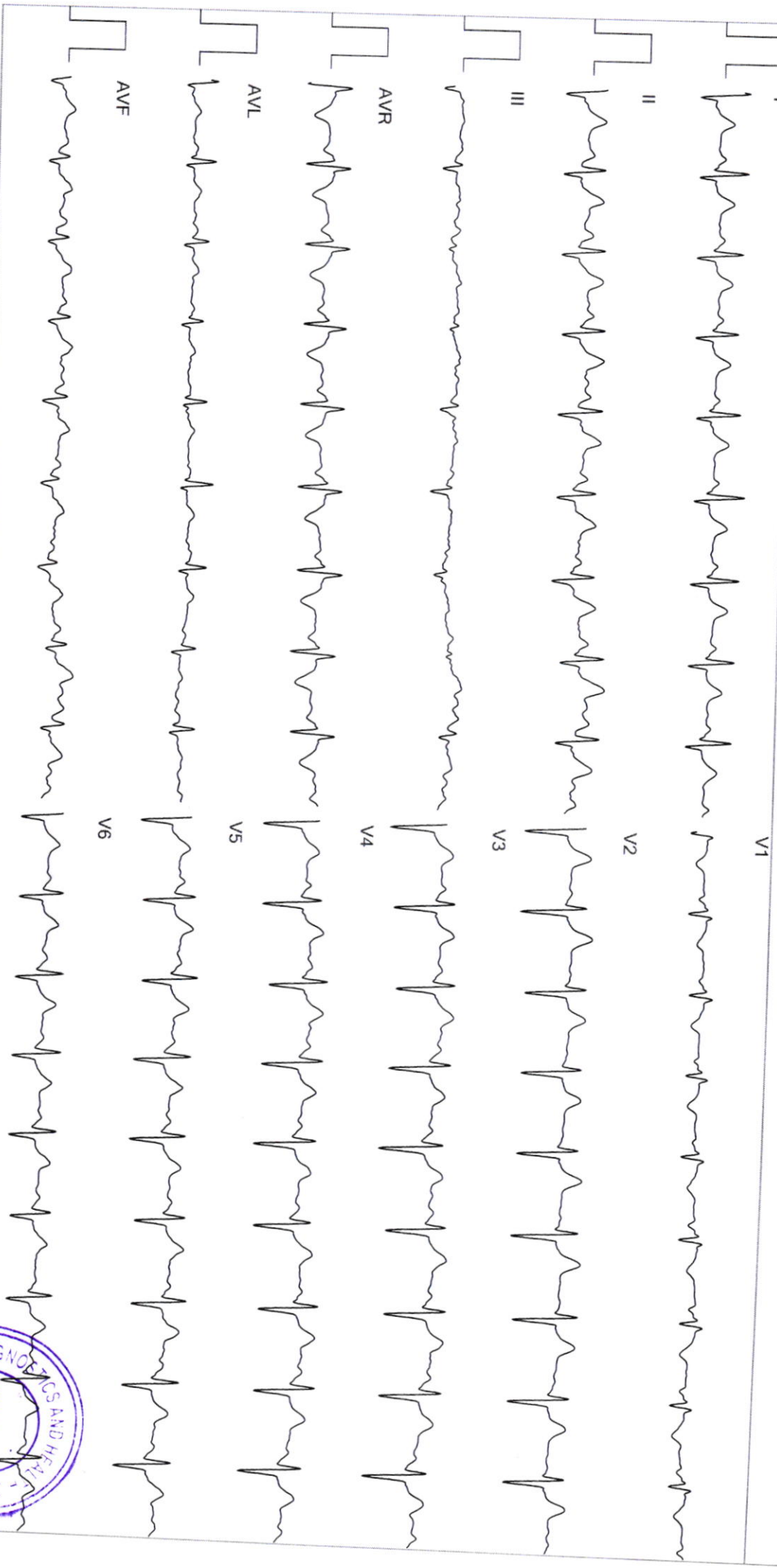

* Waveforms are computer synthesized. Technician: 20Hz filter Gain: 10mm/mV Speed: 25mm/sec

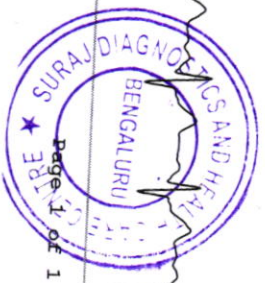

Rhythm Report

Suraj Diagnostics and Health Care Center

01234567890

ID : 3447	Stage	Recovery 4	Protocol	: BRUCE
NAME : ANUP KUMAR KUNDU	Recovery Time	: 03:52	Speed(Km/h)	: 6.8
AGE : 40	Stage Time	: 00:52	Grade(%)	: 16.00
NIBP : 110/70(83)	HR	: 100 (55%)	METS	: 0.00
ST Level(mm), ST Slope (mV/sec) at 80ms PJ			Doctor	: Dr. Ganesh Nallur

BPL DYNATRAC ULTRA

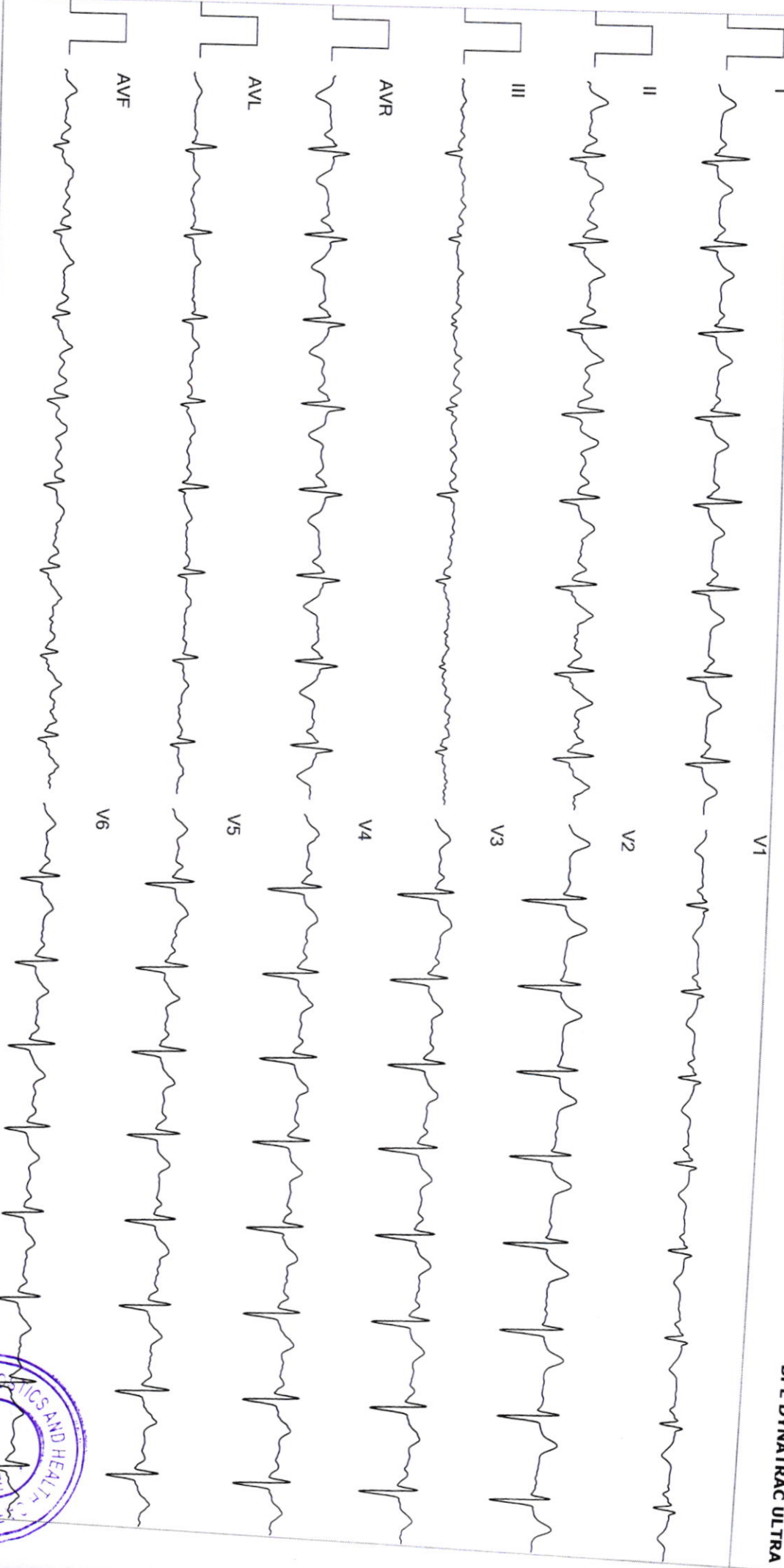

* Waveforms are computer synthesized. Technician: 20Hz filter Gain: 10mm/mV Speed: 25mm/sec



Rhythm Report

Suraj Diagnostics and Health Care Center

01234567890

ID : 3447
NAME : ANUP KUMAR KUNDU
AGE : 40
NIBP : 110/70(83)
ST Level(mm), ST Slope (mV/sec) at 80ms PJ

Stage : Recovery 5
Recovery Time : 04:50
Stage Time : 00:50
HR : 98 (54%)

Protocol : BRUCE
Speed(Km/h) : 6.8
Grade(%) : 16.00
METS : 0.00

Test on : 08-06-2024, 01:04 PM
Doctor : Dr. Ganesh Nailur
BPL DYNATRAC ULTRA

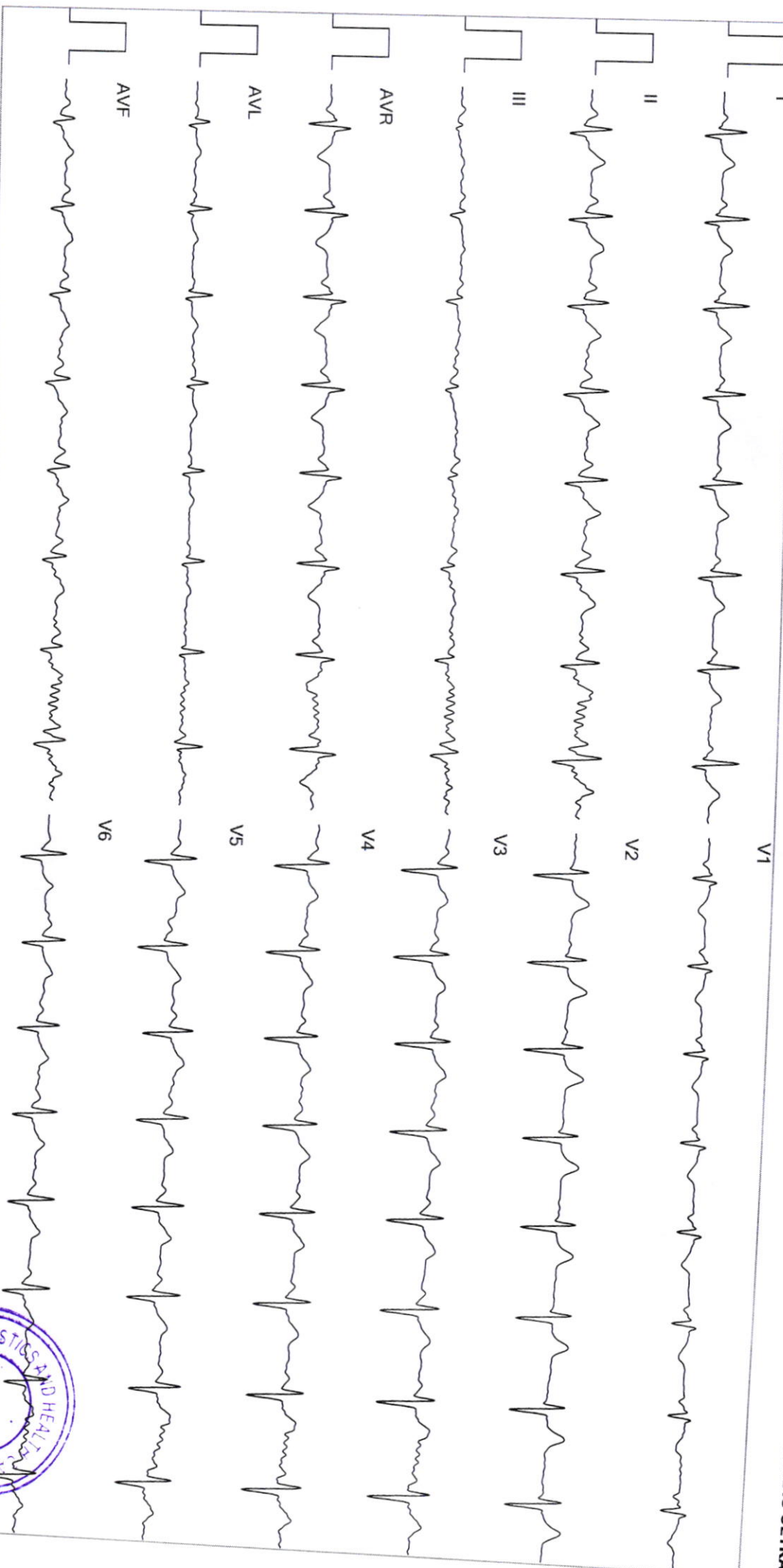

* Waveforms are computer synthesized. Technician: 20Hz filter Gain: 10mm/mV Speed: 25mm/sec

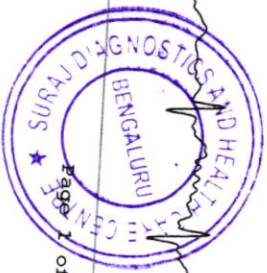



Eye checkup

YOUR CONTACT INFORMATION

First Name **Anup Kumar**

Last Name **KUNDU.**

Address:

City/State

Zipcode

Phone

Email

1. VISUAL ACUITY

- A UNAIDED DV..... RE 6/ **6** LE 6/ **6**
- B UNAIDED NV..... RE N/ **(N)** LE N/ **(N)**
- C WITH GLASSES DV..... RE 6/ LE 6/
- D WITH GLASSES NV..... RE N/ LE N/

- 2 NIGHT BLINDNESS..... YES **(NO)**
- 3 COLOUR BLINDNESS..... YES **(NO)**
- 4 SEQUIN..... YES **(NO)**



Place **Bangalore**
 date **8/6/24**
 Signature **[Handwritten Signature]**

A Unit of Anavady Life Sciences LLP.