

DR. NETRAVALKAR'S ASHWINI PATHOLOGY LABORATORY

(For all investigations in Histopathology, Cytopathology, Haematology, Clinical Pathology, Microbiology & Hormonal Chemistry)

Consultant Pathologist : **Dr. Prasad Netravalkar** MBBS, MD. (Path) BOM.

(HOME COLLECTION FACILITY AVAILABLE)

Panaji : 1st, Floor, Rizvi Sadan, Above Saroj Emporium, Near Inox Theatre, Opp. Municipal Market, Panaji.
Ph.: 2229142, 8407912840, 8390242524

E-mail : ashwinilabpanaji@gmail.com, drprasadnetravalkar@gmail.com

Mapusa : F8, Ramchandra Chambers, 1st Floor, Mapusa Clinic Road, Mapusa - Bardez, Goa. Ph.: 2252320

Pt.No. : 50 080624

Pt.Name : Mr. Narayan S Hiroji

Age : 53 Yrs. Sex : M

Ref. By : -

Date : 08-06-2024

Normal Range

COMPLETE HEMOGRAM

Haemoglobin	: 16.1	g/dl	13.5 - 18 g/dl
W.B.C Count	: 6400	cells/ cu-mm	4000 - 11000 cells/ cu-mm
R.B.C Count	: 5.48	millions / cu-mm	4.5 - 6.5 millions / cu-mm
MCV	: 82.8	fl	80 - 96 fl
MCH	: 29.3	Pg	27 - 33 Pg
MCHC	: 35.4	%	32 - 37 %
PCV	: 45.4	%	40 - 54 %
Platelet Count	: 2.62	lakhs /cu mm	1.5 - 4.5 lakhs /cu mm
E.S.R (Westergren)	: 06	mm/hr	0 - 20 mm/hr

DIFFERENTIAL COUNT

Stab Cells	: 03	%	1-5 %
Neutrophils	: 45	%	40 - 60 %
Lymphocytes	: 43	%	20 - 45 %
Eosinophils	: 03	%	1 - 6 %
Monocytes	: 06	%	0 - 10 %
Basophils	: 00	%	0 - 1 %
Abnormal Cells	: Nil		

SMEAR EXAMINATION

RBC Morphology	: Normocytic , Normochromic
W.B.C Morphology	: Within Normal Limits
Platelets on Smear	: Adequate
Parasites	: Absent

Blood Group : 'A' Rh Positive

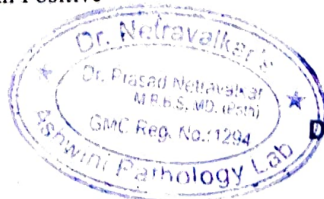

Dr. Prasad Netravalkar
MBBS, MD (Bom)
GMC Reg. No. 1294

Pathologist

We Care

110 in Panaji centre - Lab. ultrasound, X-ray, ECG, TMT, ECHO

DR. NETRAVALKAR'S ASHWINI PATHOLOGY LABORATORY

(For all investigations in Histopathology, Cytopathology, Haematology, Clinical Pathology, Microbiology & Hormonal Chemistry)

Consultant Pathologist : **Dr. Prasad Netravalkar** MBBS, MD. (Path) BOM

(HOME COLLECTION FACILITY AVAILABLE)

Panaji : 1st, Floor, Rizvi Sadan, Above Saroj Emporium, Near Inox Theatre, Opp. Municipal Market, Panaji.

Ph.: 2229142, 8407912840, 8390242524

E-mail : ashwinilabpanaji@gmail.com, drprasadnetravalkar@gmail.com

Mapusa : F8, Ramchandra Chambers, 1st Floor, Mapusa Clinic Road, Mapusa - Bardez, Goa. Ph.: 2252320

Pt.No. : 50 080624

Pt.Name : Mr. Narayan S Hiroji

Age : 53 Yrs. Sex : M

Ref. By : -

Date : 08-06-2024

Normal Range

Fasting Blood Sugar : **120.0** mg/dl 70 - 110 mg/dl
2 Hrs. Blood Sugar : **252.0** mg/dl 110 -140 mg/dl

GLYCOSYLATED HAEMOGLOBIN IN BLOOD (HPLC METHOD)

HbA1C : **8.60** %

Mean Blood Glucose : **200** mg %

INTERPRETATION:

	HbA1c %
NORMAL	Below 6.5 %
GOOD DIABETIC CONTROL	6.5 % - 7.5 %
FAIR CONTROL	7.5 % - 8.0 %
UNSATISFACTORY CONTROL	8.0 % - 10.0 %
POOR CONTROL	Above 10.0 %



Pathologist

Dr. Prasad Netravalkar
MBBS, MD (Bom)
GMC Reg. No. 1294

We Care

All Diagnostic facilities under one roof in Panaji centre - Lab, ultrasound, X ray, ECG, TMT, ECHO

**DR. NETRAVALKAR'S
ASHWINI PATHOLOGY LABORATORY**

(For all investigations in Histopathology, Cytopathology, Haematology, Clinical Pathology, Microbiology & Hormonal Chemistry)

Consultant Pathologist : **Dr. Prasad Netravalkar** MBBS, MD. (Path) BOM

(HOME COLLECTION FACILITY AVAILABLE)

Panaji : 1st, Floor, Rizvi Sadan, Above Saroj Emporium, Near Inox Theatre, Opp. Municipal Market, Panaji.

Ph.: 2229142, 8407912840, 8390242524

E-mail : ashwinilabpanaji@gmail.com, drprasadnetravalkar@gmail.com

Mapusa : F8, Ramchandra Chambers, 1st Floor, Mapusa Clinic Road, Mapusa - Bardez, Goa. Ph.: 2252320

Pt.No. : 50 080624

Pt.Name : Mr. Narayan S Hiroji

Age : 53 Yrs. Sex : M

Ref. By : -

Date : 08-06-2024

Normal Range

LIPID PROFILE

Total Cholesterol	: 97.0 mg/dl	130 - 220 mg/dl
S. Triglycerides	: 153.0 mg/dl	35 - 170 mg/dl
HDL Cholesterol	: 35.0 mg/dl	> 35 mg/dl
LDL Cholesterol	: 31 mg/dl	< 130 mg/dl
VLDL Cholesterol	: 31 mg/dl	Upto 35 mg/dl
TC/HDLC Ratio	: 2.8	< 4.5
LDLC/HDLC Ratio	: 0.9	2.5 - 3.5



Pathologist

Dr. Prasad Netravalkar
MBBS, MD (Bom)
GMC Reg. No. 1294

We Care

All Diagnostic facilities under one roof in Panaji centre - Lab, ultrasound, X-ray, ECG, TMT, ECHO

DR. NETRAVALKAR'S ASHWINI PATHOLOGY LABORATORY

(For all investigations in Histopathology, Cytopathology, Haematology, Clinical Pathology, Microbiology & Hormonal Chemistry)
Consultant Pathologist : **Dr. Prasad Netravalkar** MBBS, MD (Path) BOM

(HOME COLLECTION FACILITY AVAILABLE)

Panaji : 1st, Floor, Rizvi Sadan, Above Saroj Emporium, Near Inox Theatre, Opp. Municipal Market, Panaji.
Ph.: 2229142, 8407912840, 8390242524

E-mail : ashwinilabpanaji@gmail.com, drprasadnetravalkar@gmail.com

Mapusa : F8, Ramchandra Chambers, 1st Floor, Mapusa Clinic Road, Mapusa - Bardez, Goa. Ph.: 2252320

Pt.No. : 50 080624

Pt.Name : Mr. Narayan S Hiroji

Ref. By : -

Age : 53 Yrs. Sex : M

Date : 08-06-2024

Normal Range

LIVER FUNCTION TEST

S. Bilirubin (Total)	: 0.59	mg/dl	0 - 1 mg/dl
S. Bilirubin (Direct)	: 0.20	mg/dl	0 - 0.25 mg/dl
S. Bilirubin (Indirect)	: 0.39	mg/dl	0 - 0.75 mg/dl
S.G.O.T	: 42.0	U/L	0 - 42 U/L
S.G.P.T	: 81.0	U/L	0 - 42 U/L
S. Alkaline Phosphatase	: 58.0	IU/L	15 - 112 IU/L
GGTP	: 31.0	U/L	11-43 U/L
Total Proteins	: 6.50	g/dl	6.0 - 10.0 g/dl
S. Albumin	: 4.01	gm%	3.2 - 5.5 gm%
S. Globulin	: 2.5	g/dl	2.3 - 3.5 g/dl
A/G Ratio	: 1.6 : 1		



Pathologist

Dr. Prasad Netravalkar
MBBS, MD (Bom)
GMC Reg. No. 1294

We Care

All Diagnostic facilities under one roof in Panaji centre - Lab, ultrasound, X ray, ECG, TMT, ECHO

DR. NETRAVALKAR'S ASHWINI PATHOLOGY LABORATORY

(For all investigations in Histopathology, Cytopathology, Haematology, Clinical Pathology, Microbiology & Hormonal Chemistry)

Consultant Pathologist : **Dr. Prasad Netravalkar** MBBS, MD. (Path) BOM

(HOME COLLECTION FACILITY AVAILABLE)

Panaji : 1st, Floor, Rizvi Sadan, Above Saroj Emporium, Near Inox Theatre, Opp. Municipal Market, Panaji.

Ph.: 2229142, 8407912840, 8390242524

E-mail : ashwinilabpanaji@gmail.com, drprasadnetravalkar@gmail.com

Mapusa : F8, Ramchandra Chambers, 1st Floor, Mapusa Clinic Road, Mapusa - Bardez, Goa. Ph.: 2252320

Pt.No. : 50 080624

Pt.Name : Mr. Narayan S Hiroji

Ref. By : -

Age : 53 Yrs. Sex : M

Date : 08-06-2024

Normal Range

KIDNEY FUNCTION TESTS

Blood Urea	: 22.0 mg/dl	15 - 40 mg/dl
S. Creatinine	: 0.89 mg/dl	0.7 - 1.4 mg/dl
S. Uric Acid.	: 4.20 mg/dl	2.5-7.5 mg/dl
S. Sodium	: 140.8 mEq/L	135 - 155 mEq/L
S. Potassium	: 5.29 mEq/L	3.5 - 5.5 mEq/L
S. Chlorides	: 100.1 mEq/L	99 - 108 mEq/L



Pathologist

Dr. Prasad Netravalkar

MBBS, MD (Bom)
GMC Reg. No. 1294

We Care

All Diagnostic facilities under one roof in Panaji centre - Lab, ultrasound, X ray, ECG, TMT, ERHO

DR. NETRAVALKAR'S ASHWINI PATHOLOGY LABORATORY

(For all investigations in Histopathology, Cytopathology, Haematology, Clinical Pathology, Microbiology & Hormonal Chemistry)
Consultant Pathologist : **Dr. Prasad Netravalkar** MBBS, MD. (Path) BOM
(HOME COLLECTION FACILITY AVAILABLE)

Panaji : 1st, Floor, Rizvi Sadan, Above Saroj Emporium, Near Inox Theatre, Opp. Municipal Market, Panaji.
Ph.: 2229142, 8407912840, 8390242524
E-mail : ashwinilabpanaji@gmail.com, drprasadnetravalkar@gmail.com
Mapusa : F8, Ramchandra Chambers, 1st Floor, Mapusa Clinic Road, Mapusa - Bardez, Goa. Ph.: 2252320

Pt.No. : 50 080624
Pt.Name : Mr. Narayan S Hiroji
Ref. By : -

Age : 53 Yrs. Sex : M
Date : 08-06-2024

EXAMINATION OF URINE

PHYSICAL EXAMINATION

Quantity : 20 ml
Colour : Pale Yellow
Appearance : Slightly Hazy
pH : 6.5
Specific Gravity : 1.010

CHEMICAL EXAMINATION

Proteins : Present (+)
Glucose : Present (+++)
Ketone Bodies : Absent
Bile Salts : Absent
Bile Pigments : Absent
Occult Blood : Negative
Urobilinogen : Normal

MICROSCOPIC EXAMINATION [As per hpf]

Epithelial Cells : 1 - 2 /hpf
Pus Cells : 25 - 30 /hpf
Red Blood Cells : Absent
Casts : Absent
Crystals : Absent

OTHER FINDINGS

Yeast Cells : Present (+)



Pathologist



Dr. Prasad Netravalkar
MBBS, MD (Bom)
GMC Reg. No. 1294

We Care

All Diagnostic facilities under one roof in Panaji centre - Lab, ultrasound, X ray, ECG, TMT, ECHO

DR. NETRAVALKAR'S ASHWINI PATHOLOGY LABORATORY

(For all investigations in Histopathology, Cytopathology, Haematology, Clinical Pathology, Microbiology & Hormonal Chemistry)
Consultant Pathologist : **Dr. Prasad Netravalkar** MBBS, MD. (Path) BOM.

(HOME COLLECTION FACILITY AVAILABLE)

Panaji : 1st, Floor, Rizvi Sadan, Above Saroj Emporium, Near Inox Theatre, Opp. Municipal Market, Panaji.
Ph.: 2229142, 8407912840, 8390242524

E-mail : ashwinilabpanaji@gmail.com, drprasadnetravalkar@gmail.com

Mapusa : F8, Ramchandra Chambers, 1st Floor, Mapusa Clinic Road, Mapusa - Bardez, Goa. Ph.: 2252320

Patient Name : MR. NARAYAN S HIROJI

Age / Gender : 53 / Male

Patient ID : 32965

Source : DIRECT

Referral : SELF

Reporting Time : Jun 08, 2024, 12:50 p.m.

Sample ID :



Test Description	Value(s)	Reference Range	Unit
Thyroid Profile			
T3 (Total) Method : Serum ECL	1.86	1.30 - 3.10	nmol/l
T4 (Total)* Method : Serum ECL	104.0	66.0 - 181.0	nmol/l
TSH(Ultrasensitive)* Method : Serum ECL	1.52	0.270 - 4.20	uIU/ml

END OF REPORT



Pathologist

Dr. Prasad Netravalkar
MBBS, MD (Bom)
GMC Reg. No. 1294

We Care

All Diagnostic facilities under one roof in Panaji centre - Lab, ultrasound, X ray, ECG, TMT, ECHO

DR. NETRAVALKAR'S ASHWINI PATHOLOGY LABORATORY

(For all investigations in Histopathology, Cytopathology, Haematology, Clinical Pathology, Microbiology & Hormonal Chemistry)

Consultant Pathologist : **Dr. Prasad Netravalkar** MBBS, MD (Path) BOM

(HOME COLLECTION FACILITY AVAILABLE)

Panaji : 1st, Floor, Rizvi Sadan, Above Saroj Emporium, Near Inox Theatre, Opp. Municipal Market, Panaji.
Ph.: 2229142, 8407912840, 8390242524

E-mail : ashwinilabpanaji@gmail.com, drprasadnetravalkar@gmail.com

Mapusa : F8, Ramchandra Chambers, 1st Floor, Mapusa Clinic Road, Mapusa - Bardez, Goa. Ph.: 2252320

Patient Name : MR. NARAYAN S HIROJI

Age / Gender : 53 / Male

Patient ID : 32965

Source : DIRECT

Referral : SELF

Reporting Time : Jun 08, 2024, 12:51 p.m.

Sample ID :



241600009

Test Description	Value(s)	Reference Range	Unit
------------------	----------	-----------------	------

Vitamin D3 Total

Vitamin D3 Total	36.40	30.0 - 100.0	ng/ml
------------------	-------	--------------	-------

Method : ECL

Interpretations

1. Cholecalciferol (VitaminD3) is synthesized in the skin from 7 dehydrocholesterol in response to sunlight, some part also comes from Diet and supplements. Ergocalciferol(Vitamin D2) comes essentially from diet and supplements.
2. Both Cholecalciferol and Ergocalciferol are converted in the liver to 25 OH Vitamin D. 25 OH Vitamin D is further hydroxylated in the kidneys to produce 1, 25 Dihydroxy Vitamin D.
3. The measurement of 1,25 Dihydroxy Vitamin D is indicated in several disorders affecting calcium metabolism such as sarcoidosis, renal failure, hyper or hypo -parathyroidism, rickets, tumour associated hypercalcemia, vitamin resistant dysfunction and treatment with anti-convulsive medication.

END OF REPORT

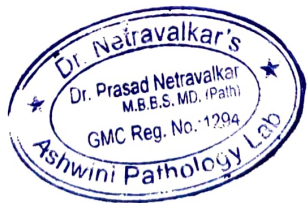

Pathologist

Dr. Prasad Netravalkar

MBBS, MD (Bom)
GMC Reg. No. 1294

We Care

All Diagnostic facilities under one roof in Panaji centre - Lab, ultrasound, X ray, ECG, TMT, ECHO

DR. NETRAVALKAR'S ASHWINI PATHOLOGY LABORATORY

(For all investigations in Histopathology, Cytopathology, Haematology, Clinical Pathology, Microbiology & Hormonal Chemistry)

Consultant Pathologist : **Dr. Prasad Netravalkar** MBBS, MD. (Path) BOM.

(HOME COLLECTION FACILITY AVAILABLE)

Panaji : 1st, Floor, Rizvi Sadan, Above Saroj Emporium, Near Inox Theatre, Opp. Municipal Market, Panaji.
Ph.: 2229142, 8407912840, 8390242524

E-mail : ashwinilabpanaji@gmail.com, drprasadnetravalkar@gmail.com

Mapusa : F8, Ramchandra Chambers, 1st Floor, Mapusa Clinic Road, Mapusa - Bardez, Goa. Ph.: 2252320

Patient Name : MR. NARAYAN S HIROJI

Referral : SELF

Age / Gender : 53 / Male

Reporting Time : Jun 08, 2024, 12:51 p.m.

Patient ID : 32965

Sample ID :



Source : DIRECT

Test Description	Value(s)	Reference Range	Unit
------------------	----------	-----------------	------

Vitamin B12, Cynacobalamin

Vitamin B12-Cyanocobalamin	612.0	187 - 883	pg/mL
----------------------------	-------	-----------	-------

Method : Serum, ECLIA

Interpretation:

- Vit B12 levels are decreased in megaloblastic anemia, partial/total gastrectomy, pernicious anemia, peripheral neuropathies, chronic alcoholism, senile dementia, and treated epilepsy.
- An associated increase in homocysteine levels is an independent risk marker for cardiovascular disease and deep vein thrombosis.
- HoloTranscobalamin II levels are a more accurate marker of active VitB12 component.

Note: Patients on Biotin supplement may have interference in some immunoassays. With individuals taking high dose Biotin (more than 5 mg per day) supplements, at least 8-hour wait time before blood draw is recommended.

Ref: Arch Pathol Lab Med—Vol 141, November 2017

END OF REPORT



Pathologist

Dr. Prasad Netravalkar
MBBS, MD (Bom)
GMC Reg. No. 1294

We Care

All Diagnostic facilities under one roof in Panaji centre - Lab, ultrasound, X ray, ECG, MRI, ECHO

201,202,203, Rizvi Sadan, 2nd Floor, Near Municipal Market, Next to Vaidya Hospital, Panaji - Goa.
Tel.: 0832 2238122 | Email : drashanetravalkar@gmail.com

NAME: MR. NARAYAN HIROJI
AGE: 53/YRS
REF BY: SELF

DATE: 08/06/2024
SEX: M

X-RAY CHEST--- PA VIEW

Lung fields are clear.

Both costophrenic angles are clear.

Cardiac size is normal.

Both domes of diaphragm are normal.

Rib cage is normal.

IMPRESSION : Normal study.

With regards,

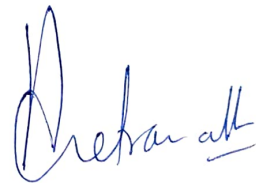

DR.ASHADEVI NETRAVALKAR,MD
RADIOLOGIST

DR. ASHADEVI NETRAVALKAR
MBBS., MD, AFIH
Consultant Radiologist
2nd Floor, Rizvi Sadan Panaji
Tel: 0832 2238122

MER- MEDICAL EXAMINATION REPORT

Date of Examination	8th June 2021	
NAME	Nandyan S Kuroji	
AGE	53	Gender: male
HEIGHT(ctn)	167	WEIGHT (kg) 65kg
B.P.	120/80 mmHg	
ECG	Normal	
X Ray	Normal	
Vision Checkup	Color Vision : Normal	
	Far Vision Ratio : 6/6	
	Near Vision Ratio : 6/6	
Present Ailments	NO	
Details of Past ailments (If Any)	NO	
Comments / Advice : She /He is Physically Fit	He is Physically Fit	



Fit

Signature with Stamp of Medical Examiner:

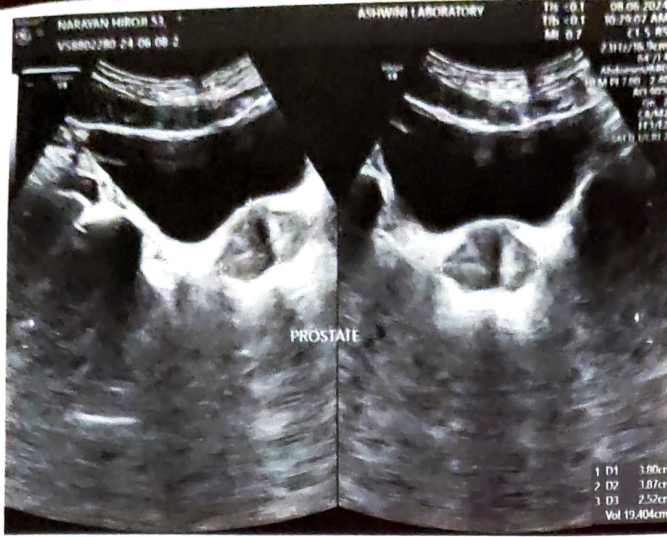

Dr. Ashadevi Netravalkar

MBBS., MD, AFIH

Consultant Radiologist & Sonologist

Market, Next to Vaidya Hospital, Panaji - Goa.
ianetravalkar@gmail.com

DATE: 08/06/2024

SEX: M

ULTRASONOGRAPHY OF ABDOMEN AND PELVIS

LIVER – It shows mild increased echotexture and normal size. No focal lesions are seen.

Intrahepatic biliary and portal radicals appear normal. Length of liver is 13.7cm. PV -9mm.

PANCREAS— It shows normal echotexture and size. No focal lesions are seen.

GALL BLADDER—It is moderately distended. No calculus is seen. Pericholecystic space is normal. CBD is normal.

SPLEEN----- It shows normal echotexture and size. Length of spleen is 9.5cm.

BOTH KIDNEYS Both kidneys show normal echotexture and size. Perirenal space is normal. Corticomedullary differentiation is seen well. No calculus or hydronephrosis is seen in both kidney.

Right kidney--measures 12.1cm x4.1cms .

Left kidney—measures 11.4cm x 5.8cms .

Urinary Bladder is moderately distended . No calculus or mass is seen .Perivesical space is normal.

Prostate measures 3.8cms x3.8cmsx 2.5cms. Weight is 19gms.

No calcification or mass is seen.

No free fluid is seen in pelvis.

Impression : FATTY LIVER -GRADE 1.

With regards,

DR.ASHADEVI NETRAVALKAR,MD
RADIOLOGIST

DR. ASHADEVI NETRAVALKAR
MBBS., MD, AFIH
Consultant Radiologist
2nd Floor, Rizvi Sadan Panaji
Tel: 0212-4021112, 4021113

201,202,203, Rizvi Sadan, 2nd Floor, Near Municipal Market, Next to Vaidya Hospital, Panaji - Goa.
Tel.: 0832 2238122 | Email : drashanetravalkar@gmail.com

Cardiology Report

Page 1/2

ASHWINI LABORATORY

Patient / Exam Information

Date of Exam: 08.06.2024

Patient ID VS8802280-24-06-08-5
Name NARAYAN HIROJI 53
DOB, Age
Sex M
Height
Weight
BSA
HR

Perf. Phys. Ref. Phys. Sonographer
Comment Indication

M-Mode Measurements	Value	m1	m2	m3	m4	m5	m6	Meth.
AVILA								
Ao Root Diam.	2.81 cm	2.81						avg.
LA Diam.	2.54 cm	2.54						avg.
Left Ventricle								
IVSd	0.80 cm	0.80						avg.
LVDd	4.11 cm	4.11						avg.
LVPWd	0.80 cm	0.80						avg.
IVSs	1.03 cm	1.03						avg.
LVDs	2.99 cm	2.99						avg.
LVPWs	0.80 cm	0.80						avg.
EDV (Teich)	74.652 ml	74.652						
EDV (Cubed)	69.427 ml	69.427						
ESV (Teich)	34.715 ml	34.715						
ESV (Cubed)	26.731 ml	26.731						
SV (Teich)	39.937 ml	39.937						
SV (Cube)	42.696 ml	42.696						
EF (Teich)	53.50 %	53.50						
EF (Cube)	61.50 %	61.50						
Fract. Short.	27.25 %	27.25						
LV Mass	107.81 g	107.81						

Comment

NON-DILATED AND NON-HYPERTROPHIED LEFT VENTRICLE WITH PRESERVED EJECTION FRACTION.
NO REGIONAL WALL MOTION ABNORMALITIES. VALVES ARE GROSSLY NORMAL. AORTIC ROOT IS NORMAL.
PERICARDIUM IS NORMAL.

Ashadevi

1/2
08.06.2024 10:59:40 AM

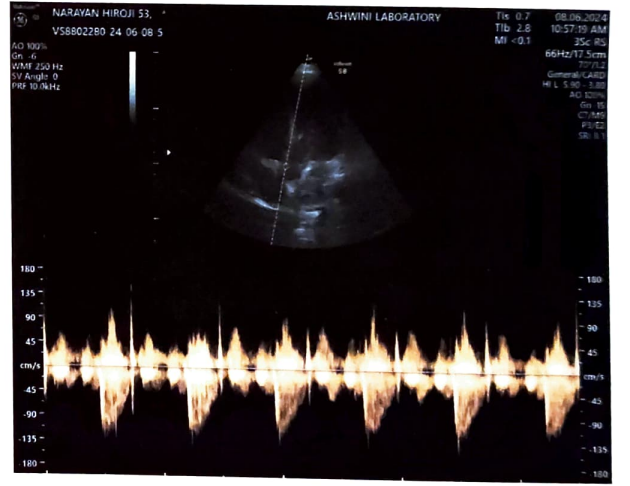

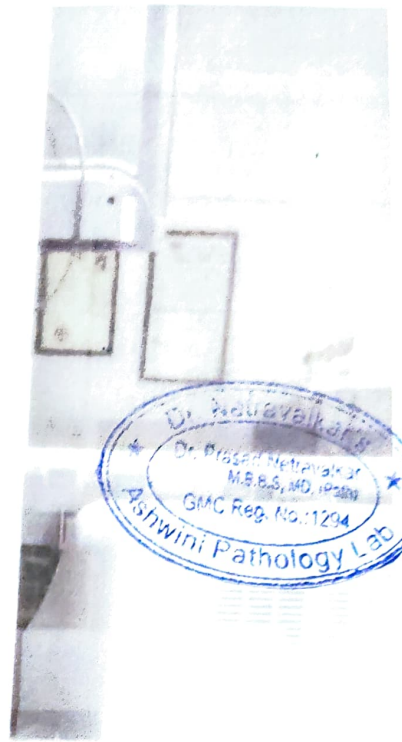

GPS Map Camera

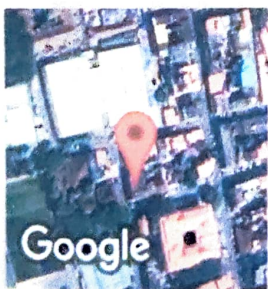

Panaji, Goa, India
105, 1st floor, Rizvi Sadan, next to vaidya Hospital, opp. Municipal Market, Near Municipal Market, Panaji, Goa 403001, India
Lat 15.498451°
Long 73.82239°
08/06/24 08:44 AM GMT +05:30

ID: 4573 08-06-2024 19:05:25

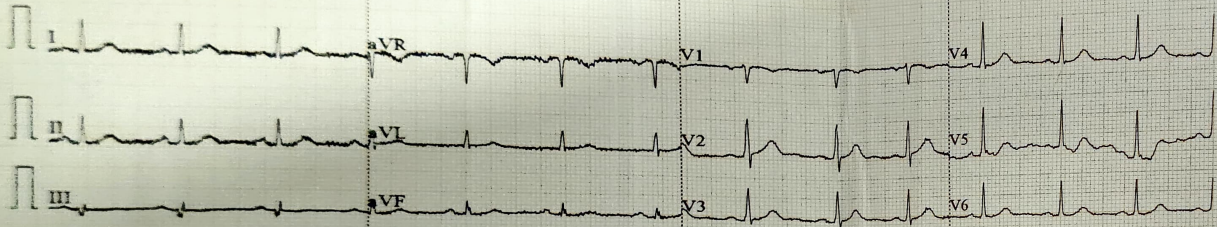

0.5-100Hz 25mm/s 10mm/mV ♥79 V1.0 SEMIP V1.7

CARDIART

ID: 4573

Male mmHg
53Years cm kg

[Handwritten signature]

HR : 79 bpm
 P : 109 ms
 PR : 157 ms
 QRS : 77 ms
 QT/QTc : 343/395 ms
 PQRST : 63/23/28 °
 RV5/SVI : 1.188/0.440 mV

ECG is Normal
[Signature]
8/5/24



DR. SIGN.