

MRS. RENU MEENA  
MEDIWHEEL38 Years /F  
21-06-2024**HEAMOGRAM**

Test Name	Results	Normal Range
Haemoglobin (HB)	9.5	11 - 16 gm%
R.B.C. Count	3.91	3.8 - 4.8 milli./cu.mm
PCV	29.9	36 - 46 %
MCV	76.47	80 - 98 fl
MCH	24.30	27 - 32 pg
MCHC	31.77	31.5 - 34.5 %
TOTAL WBC COUNT	5,100	4,000 to 11,000 /cu.mm
DIFFERENTIAL WBC COUNT	.	
Neutrophils	50	40 - 75 %
Lymphocytes	45	20 - 40 %
Monocytes	03	02 - 08 %
Eosinophils	02	01 - 05 %
Basophils	00	00 - 01 %
PLATELET COUNT	2.09	1.5 - 4 Laes/cu.mm.
E.S.R	12	M- 0-10 at the end of 1 hr. F- 0-20 at the end of 1 hr

  
**Dr. POOJA PRAPANNA**  
MD  
DR. POOJA PRAPANNA  
M.D.

Note :- All pathological tests have technical and biological limitations. Please correlate clinically as well as with other investigative findings.  
A review should be requested in case of any disparity. This report is not valid for medicolegal purpose.

MRS. RENU MEENA  
MEDIWHEEL

38 Years /F  
21-06-2024

**HBA1C**

Test Name	Results	Normal Range
HBA1C	5.20	Normal 4-6 % Good Control 6-7 % Fair Control 7-8 % Unsatisfactory Control 8-10 % Poor Control Above 10 %

  
**DR. POOJA PRAPANNA** MD  
DR. POOJA PRAPANNA  
M.D.

Note - All pathological tests have technical and biological limitations. Please correlate clinically as well as with other investigative findings.  
A review should be requested in case of any disparity. This report is not valid for medico-legal purpose.

MRS. RENU MEENA  
MEDIWHEEL38 Years /F  
21-06-2024**RENAL PROFILE**

Test Name	Results	Normal Range
TOTAL PROTEIN	6.07	6.0 to 8.0 g/dl
ALBUMIN	4.16	3.2 to 5.0 g/dl
GLOBULIN	1.91	1.9 to 3.5
A:G RATIO	2.18	1.2 TO 2.3
ALKALINE PHOSPHATE	98.0	Adult - 42 - 128 IU/L Child - 150 - 630 IU/L
BUN	9	5 - 21 Mg/dl
CREATININE	0.90	0.6 - 1.4 mg/dl
CHOLESTROL	124.0	<200 mg/dl- Desirable 200 - 239 mg/dl - Borderline High >240 Mg/dl High
URIC ACID	4.82	2.5 - 6.8 mg/dl
CALCIUM	8.50	8.5 - 10.5 mg/dl

  
**Dr. POOJA PRAPANNA**  
DR. POOJA PRAPANNA  
M.D.

Note -> All pathological tests have technical and biological limitations. Please correlate clinically as well as with other investigative findings.  
A review should be requested in case of any disparity. This report is not valid for medicolegal purpose.

MRS. RENU MEENA  
MEDIWHEEL38 Years /F  
21-06-2024**BLOOD GROUP**

Test Name	Results	Normal Range
BLOOD GROUP	: -	
"ABO " GROUP	"B"	
Rh (D) Factor	Negative	

(Cross matching & recheck of Blood Group is mandatory before any transfusion)

Confirmation advised on Gel card.

  
**DR. POOJA PRAPANNA**  
M.D.  
DR. POOJA PRAPANNA  
M.D.

Note -> All pathological tests have technical and biological limitations Please correlate clinically as well as with other investigative findings.  
A review should be requested in case of any disparity. This report is not valid for medicolegal purpose.

MRS. RENU MEENA

38 Years /F

MEDIWHEEL

21-06-2024

Test Name	Results	Normal Range
-----------	---------	--------------

**SEROLOGY PROFILE**

HBsAg

Non Reactive

\* Test done by screening methods.  
Requires confirmation at referral  
centre.

**BIOCHEMISTRY**

FASTING BLOOD SUGAR

78.0

70 - 110 mg/dl

  
**Dr. POOJA PRAPANNA**  
DR. POOJA PRAPANNA  
M.D.

Note - All pathological tests have technical and biological limitations. Please correlate clinically as well as with other investigative findings.  
A review should be requested in case of any disparity. This report is not valid for medicolegal purpose.

MRS. RENU MEENA  
MEDIWHEEL38 Years /F  
21-06-2024**BIOCHEMISTRY**

Test Name	Results	Normal Range
SERUM BILIRUBIN	:-	
TOTAL BILIRUBIN	0.76	0 - 1 mg/dl
DIRECT BILIRUBIN	0.12	<0.25 mg/dl
INDIRECT BILIRUBIN	0.64	< 1.0 mg/dl
S.G.O.T	22.0	0 - 45 IU/L
S.G.P.T	20.0	0 - 45 IU/L
ALKALINE PHOSPHATE	98.0	Adult - 42 - 128 IU/L Child - 150 - 630 IU/L
TOTAL PROTEIN	6.07	6.0 to 8.0 g/dl
ALBUMIN	4.16	3.2 to 5.0 g/dl
GLOBULIN	1.91	1.9 to 3.5
A:G RATIO	2.18	1.2 TO 2.3
GAMA GT	18.0	5 - 43 Iu/l

  
**Dr. POOJA PRAPANNA**  
MD  
DR. POOJA PRAPANNA  
M.D.

Note - All pathological tests have technical and biological limitations. Please correlate clinically as well as with other investigative findings.  
A review should be requested in case of any disparity. This report is not valid for medicolegal purpose.

MRS. RENU MEENA  
MEDIWHEEL38 Years /F  
21-06-2024**LIPID PROFILE**

Test Name	Results	Normal Range
TOTAL LIPIDS	390	400 - 700 mg/dl
CHOLESTROL	124.0	<200 mg/dl- Desirable 200 - 239 mg/dl - Borderline High >240 Mg/dl High
HDL CHOLESTROL	31.0	35- 60 mg/dl
TRIGLYCERIDE	92.0	<150 mg/dl Normal 150 - 199 mg/dl Borderline High 200 - 499 mg/dl High
LDL CHOLESTROL	74.6	<100 mg/dl Optimal 100- 129 mg/dl Borderline high 160 - 189 mg/dl High
VLDL CHOLESTROL	18.4	<40 mg/dl
RISK RATIO	4	3 - 6

  
**Dr. POOJA PRAPANNA**  
DR. POOJA PRAPANNA  
M.D.

Note :- All pathological tests have technical and biological limitations. Please correlate clinically as well as with other investigative findings.  
A review should be requested in case of any disparity. This report is not valid for medicolegal purpose.

MRS. RENU MEENA  
MEDIWHEEL

38 Years /F  
21-06-2024

**URINE EXAMINATION**

Test Name	Results	Normal Range
<b>PHYSICAL EXAMINATION</b>		
Quantity	30 ml	
Colour	Pale Yellow	
Appearance	Clear	
Deposits	Absent	
Specific Gravity	1.015	
Reaction	Acidic	
<b>CHEMICAL EXAMINATION</b>		
Albumin	Nil	
Sugar	Nil	
Ketones	Absent	
Bile Pigments	Negative	
Bile Salt	Negative	
Hematuria	Negative	
<b>MICROSCOPIC EXAMINATION</b>		
Pus Cells	1-2 /hpf	
Red Blood Cells	Nil/hpf	
Epithelial Cell	1-2 /hpf	
Crystals	Nil	
Casts	Absent	

*Dr. Pooja Pradanna*  
DR. POOJA PRADANNA  
MD

Note - All pathological tests have technical and biological limitations. Please correlate clinically as well as with other investigative findings.  
A review should be requested in case of any disparity. This report is not valid for medicolegal purpose.



Pt. Name: **MRS. RENU MEENA**

Age/Sex: **38 Yrs /F**

Ref. By: **MEDIWHEEL**

Date: **21-Jun-2024**

---

**CYTOPATHOLOGY**

**Material Received :-** 1 Pap Smear Prepared.

**Smear adequacy :-** satisfactory.

Fair no. clusters of superficial and intermediate squamous epithelial cells and

Endocervical cells : Seen, with squamous metaplastic cells .

**Organism :-** coccobacilli seen

**Inflammatory cells :-** acute inflammatory cells seen.

Negative for intraepithelial lesion or malignancy

Impression :- Features are suggestive of inflammatory smear

Advised :- follow up

  
**Dr. POOJA PRAPANNA**  
DR. POOJA PRAPANNA  
M.D.

Note :- All pathological tests have technical and biological limitations. Please correlate clinically as well as with other investigative findings.

4D SONOGRAPHY • COLOR DOPPLER • ECHO • PATHOLOGY • DIGITAL X-RAY &amp; OPG • TMT • ECG • HOLTER

MRS. RENU MEENA

38 Yrs./F.

MEDIWEEL

21st June, 2024

**ABDOMINAL SONOGRAPHY**

Liver is of normal size, shape, has smooth margins & regular contours and the parenchyma reveals normal echostructure. No focal lesion.

Gall bladder is of normal size, shape, has thin walls & the contents are clear fluid. No evidence of any calculus. Biliary tree is undilated.

Pancreas is normal, no focal / diffuse pathology. Spleen is normal.

Both kidneys are normal in size [ measure about 10.5 cms. in length ], shape and echostructure. No calculus in both. The collecting system and ureter on both side are undilated.

Urinary bladder is normal in size, shape and has thin walls.

Uterus is of normal size [ measures about 8 x 4.5 x 3 cms. in diam. ] and is normal in shape. The uterine outlines are smooth & regular and the myometrial & endometrial echopattern is normal. No mass.

Both ovaries are normal in size, shape and echostructure.

No adnexal / pelvic mass or cyst. No pelvic collection.

There is no ascitis. No obvious abdominal lymphadenopathy. No sub / supra diaphragmatic pathology on either side.

**IMPRESSION :**

Normal study.

**DR.D.S.CHHABRA.**  
M.D.

4D SONOGRAPHY • COLOR DOPPLER • ECHO • PATHOLOGY • DIGITAL X-RAY & OPG • TMT • ECG • HOLTER

MRS. RENU MEENA

38 Yrs./F

MEDIWEEL

21st June, 2024

X-RAY CHEST PA VIEW

Bony cage is normal.

Trachea is central. C.P angles are clear.

Cardiac contour and cardiothoracic ratio are normal.

Lung fields are clear.



**DR.D.S.CHHABRA.**  
M.D.



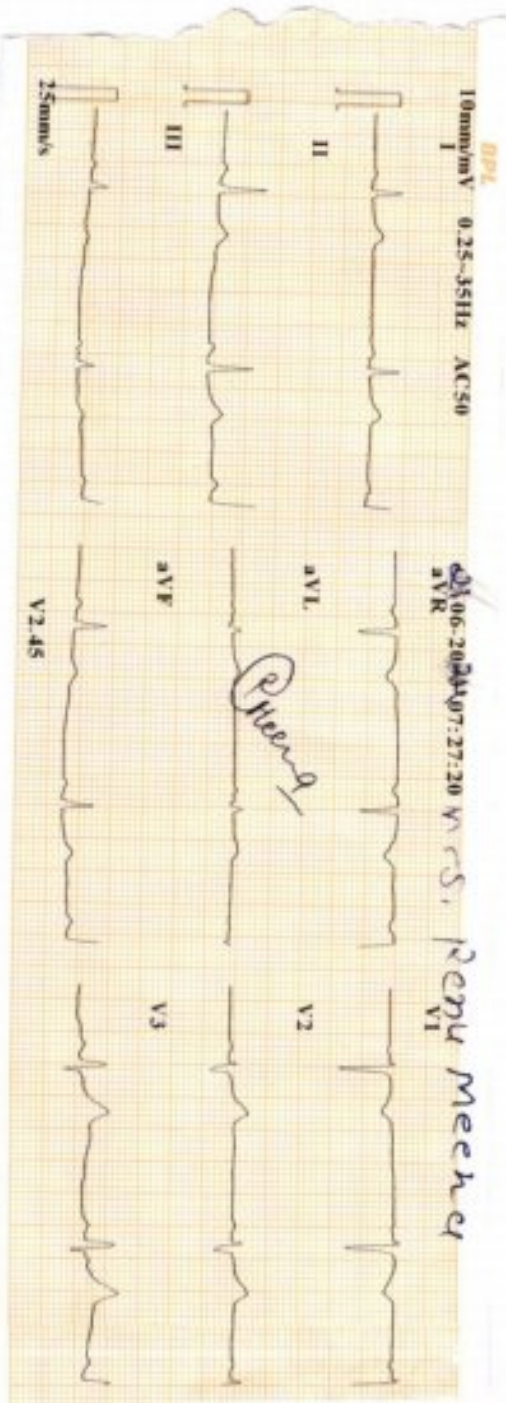

ID	: 050608-0727	Minnesota Code:	8-9.1 9-4.1(V3)
Name	: 38 yr	Sex	: Female
Age	: 38 yr	Height	: cm
Sex	: Female	Weight	: kg
BP	:	HR	: 70 bpm
Height	: cm	P	: 95 ms
Weight	: kg	PR int	: 142 ms
HR	: 70 bpm	QRS Dur	: 92 ms
P	: 95 ms	QT/QTc int	: 385/416 ms
PR int	: 142 ms	P/QRS/T axis	: 54/53/37 °
QRS Dur	: 92 ms	R/S/SV1 amp	: 1.725/0.795 mV
QT/QTc int	: 385/416 ms	R/S/SV1 amp	: 2.520 mV
P/QRS/T axis	: 54/53/37 °	R/S/SV2 amp	: 1.481/0.298 mV
R/S/SV1 amp	: 1.725/0.795 mV		
R/S/SV1 amp	: 2.520 mV		
R/S/SV2 amp	: 1.481/0.298 mV		

Diagnosis Information:  
 821: Sinus Arrhythmia  
 \*\*\*Normal ECG\*\*\*

Report Confirmed by:

*Dr. Priyank Jain*



**Dr. PRIYANK JAIN**  
 MBBS, MD, DM.  
 Reg. No. 19547



## LABORATORY REPORT



Name : Mrs RENU MEENA      Sex/Age : Female / 38 Years      Case ID : 40601605512  
 Ref. By :      Dis. At :      PL ID :  
 Bill Loc. : UNIQUE DIAGNOSTIC CENTRE INDORE      Pt. Loc :  
 Reg Date and Time : 21-Jun-2024 11:49      Sample Type : Serum      Mobile No. :  
 Sample Date and Time : 21-Jun-2024 11:49      Sample Coll. By : non      Ref Id1 :  
 Report Date and Time : 21-Jun-2024 12:38      Acc. Remarks : -      Ref Id2 :

TEST	RESULTS	UNIT	BIOLOGICAL REF RANGE	REMARKS
<b>Thyroid Function Test</b>				
Triiodothyronine (T3) <small>CMA</small>	98.08	ng/dL	58 - 159	
Thyroxine (T4) <small>CMA</small>	6.31	µg/dL	5.5 - 11.0	
TSH <small>CMA</small>	1.62	µIU/mL	0.4 - 4.2	

### INTERPRETATIONS

- Circulating TSH measurement has been used for screening for euthyroidism, screening and diagnosis for hyperthyroidism & hypothyroidism. Suppressed TSH (<0.01 µIU/mL) suggests a diagnosis of hyperthyroidism and elevated concentration (>7 µIU/mL) suggest hypothyroidism. TSH levels may be affected by acute illness and several medications including dopamine and glucocorticoids. Decreased (low or undetectable) in Graves disease. Increased in TSH secreting pituitary adenoma (secondary hyperthyroidism), PRTH and in hypothalamic disease thyrotropin (tertiary hyperthyroidism). Elevated in hypothyroidism (along with decreased T4) except for pituitary & hypothalamic disease.
- Mild to modest elevations in patient with normal T3 & T4 levels indicates impaired thyroid hormone reserves & incipient hypothyroidism (subclinical hypothyroidism).
- Mild to modest decrease with normal T3 & T4 indicates subclinical hyperthyroidism.
- Degree of TSH suppression does not reflect the severity of hyperthyroidism, therefore, measurement of free thyroid hormone levels is required in patient with a suppressed TSH level.

### CAUTIONS

Sick, hospitalized patients may have falsely low or transiently elevated thyroid stimulating hormone. Some patients who have been exposed to animal antigens, either in the environment or as part of treatment or imaging procedure, may have circulating antianimal antibodies present. These antibodies may interfere with the assay reagents to produce unreliable results.

**TSH ref range in pregnancy**  
 First trimester  
 Second trimester  
 Third trimester

**Reference range (microIU/ml)**  
 0.24 - 2.00  
 0.43-2.2  
 0.8-2.5

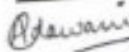

Note (LL-Very Low, L-Low, H-High, HH-Very High A-Abnormal)

  
**Dr Astha Dawani**  
 Consultant Pathologist.

**Dr. A Mishra**  
 M.D. Microbiology

**Dr. Soma Yadav**  
 M.D. (Pathology)

Printed On : 21-Jun-2024 12:48



Summary

Ref: By : MEDWHEEL Protocol : BRUCE Objective : NIL

UNIQUE DIAGNOSTIC CENTER  
JAURA COMPOUND, OPP. M. V. HOSPITAL - INDORE  
269/RENU MEENA, 38 Yrs/Wght 0 kg/0 Cms  
Date: 21-Jun-2024 10:08:40 AM

Stage	StageTime (minutes)	PhaseTime (minutes)	Speed (kmph)	Grade (%)	METs	H.R. (bpm)	B.P. (mmHg)	R.P.P. (/min)	PVC	Comments
Supine					1.0	83	110/80	91	-	
Standing					1.0	90	110/80	99	-	
HY					1.0	86	110/80	94	-	
ExStart					1.0	83	110/80	91	-	
Stage 1	3:01	3:02	1.7	10.0	4.7	160	120/82	192	-	
Stage 2	3:01	6:02	2.5	12.0	7.1	170	130/88	221	-	
PeakX	1:19	7:20	0.0	0.0	8.4	175	140/90	245	-	
Recovery	1:00		0.0	0.0	1.1	122	140/90	170	-	
Recovery	3:00		0.0	0.0	1.0	100	136/85	136	-	
Recovery	5:00		0.0	0.0	1.0	93	130/80	120	-	
Recovery	7:00		0.0	0.0	1.0	87	124/81	107	-	

Medication : NIL

History : NIL

Test End Reason :

Findings :

The patient exercised according to BRUCE for 7:19, achieving a work level of Max METs:8.4. Resting heart rate initially 83 bpm, rose to a max. heart rate of 175 bpm which represents 96% of maximum age predicted heart rate. Resting blood pressure 110/80 mmHg, rose to a maximum blood pressure of 140/90 mmHg. The exercise stress test was stopped due to

Parameters :

Exercise Time : 7:19 minutes

Max HR attained : 176 bpm 97% of Max Predictable HR 182

Max BP : 140/90(mmHg)

Workload attained : 8.4 (\$ Fair effort Tolerance)

Final Impression : NEGATIVE FOR INDUCIBLE ISCHAEMIA.

Advice/Comments:

*Pratik*

**Dr. PRIYANK JAIN**  
MBBS, MD, DM.  
Reg. No. 19547



*Pratik*



### 12 Lead + Comparison

269/RENU NEENA  
 38 Yrs/Male  
 0 Kg/0 Cms  
 Date: 21-Jun-2024 10:08:40 AM

HR: 82 bpm  
 METS: 1.0  
 BP: 110/80

UNIQUE DIAGNOSTIC CENTER  
 JAURA COMPOUND, OPP. M. Y. HOSPITAL - INDORE

WPR: 45% of 182  
 Speed: 0.0 m/s  
 Grade: 0.0%

Raw ECG  
 9RUCE  
 11.0-100/Hz

Ex Time 00:42  
 BLC : 0n  
 Noch : 0n

SUPINE  
 10.0 mm/mV  
 25 mm/Sec.

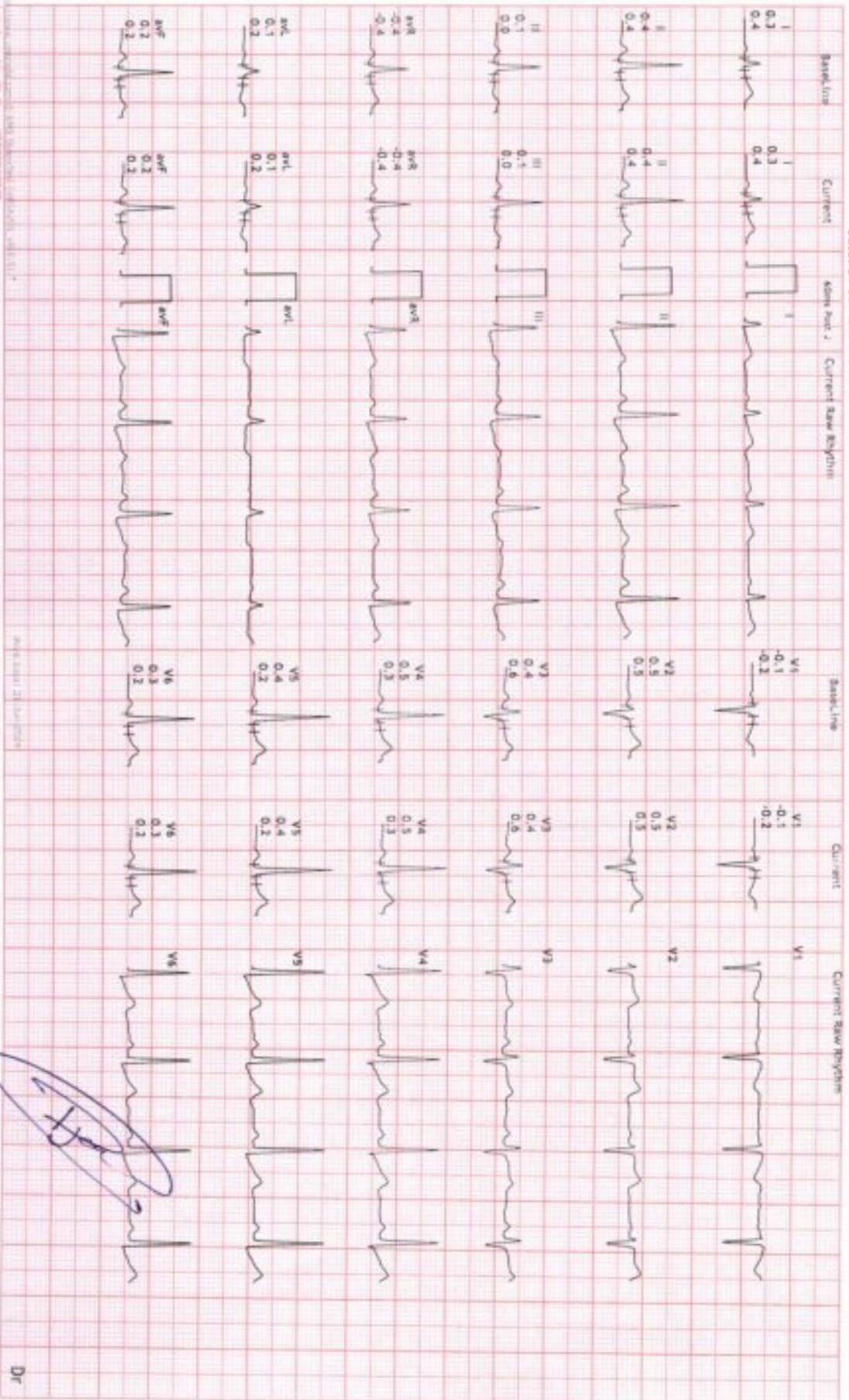

*[Handwritten signature]*

Dr



### 12 Lead + Comparison

2691/RENU MEENA  
 28 Yrs/Male  
 0 Kg/0 Cms  
 Date: 21-Jun-2024 10:08:40 AM

HR: 92 bpm  
 METS: 1.0  
 BP: 110/80

UNIQUE DIAGNOSTIC CENTER  
 JAURA COMPOUND, OPP. M.Y. HOSPITAL - INDORE

Raw ECG  
 BRUCE  
 (1.0-100)Hz

STANDING  
 10.0 mm/mV  
 25 mm/Sec.

Screened with OKEN Scanner

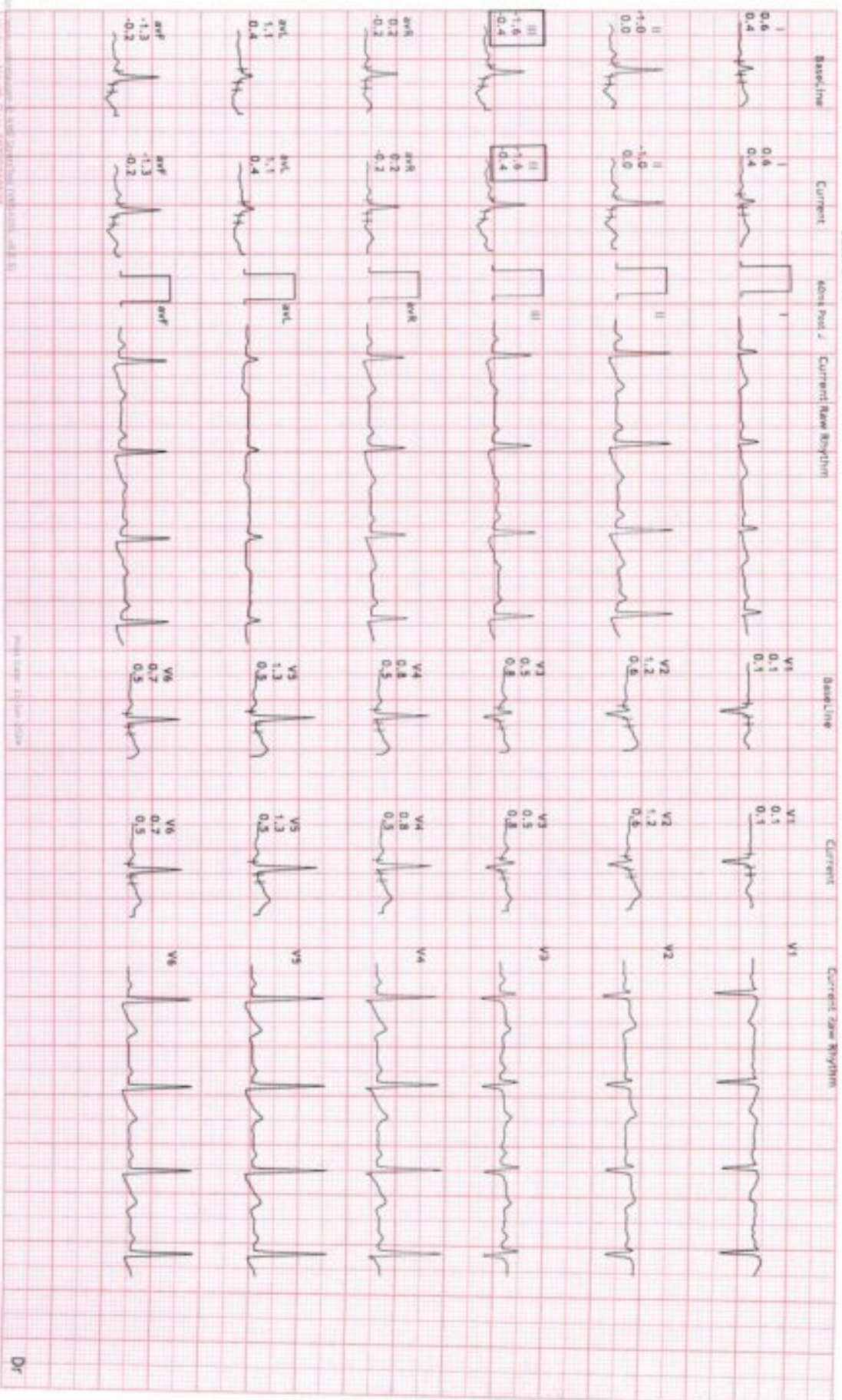

Jaura Compound Case 4627(0210)35

Date Stamp: 21-Jun-2024

Dr





### 12 Lead + Comparison

269/RENU MEENA  
 38 Yrs/Male  
 O R/0 Cms  
 Date: 21-Jun-2024 10:08:40 AM

HR: 86 bpm  
 METS: 1.0  
 BP: 110/80

UNIQUE DIAGNOSTIC CENTER  
 JAURA COMPOUND, OPP. M.Y. HOSPITAL - INDORE

MPHR: 47% of 182  
 Speed: 0.0 mph  
 Grade: 0.0%

Raw ECG  
 BRUCE  
 I.I.D: 100/Hz  
 Ex Time 01:34  
 BLC :On  
 Notch :On

HV  
 10.0 mm/mV  
 25 mm/Sec

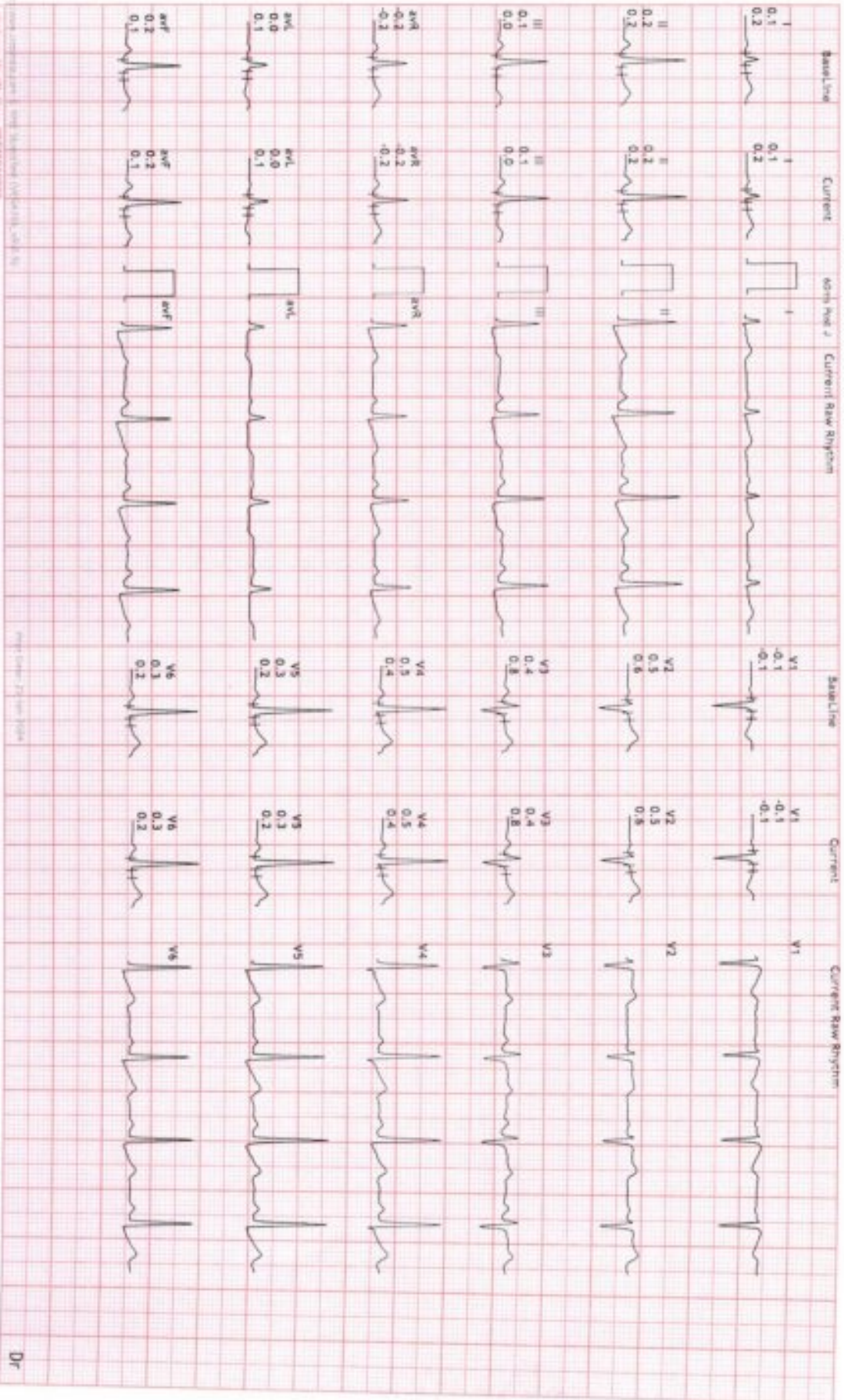

Dr



12 Lead + Comparison

269/GENU/NEENA  
38 Yrs/Male  
0 Kg/0 Cms  
Date: 21-Jun-2024 10:08:40 AM

HR: 83 bpm  
METTS: 1.0  
BP: 110/80

UNIQUE DIAGNOSTIC CENTER  
JAUHA COMPOUND, OPP. M.Y. HOSPITAL - INDORE  
Raw ECG  
BRUCE  
11.0-100/mHz

MPHR: 45% of 182  
Speed: 0.0 mpm  
Grace: 0.0%

Ex Time: 00:00  
BLC: ON  
Natch: ON  
EXStart  
10.0 mm/mV  
25 mm/Sec.

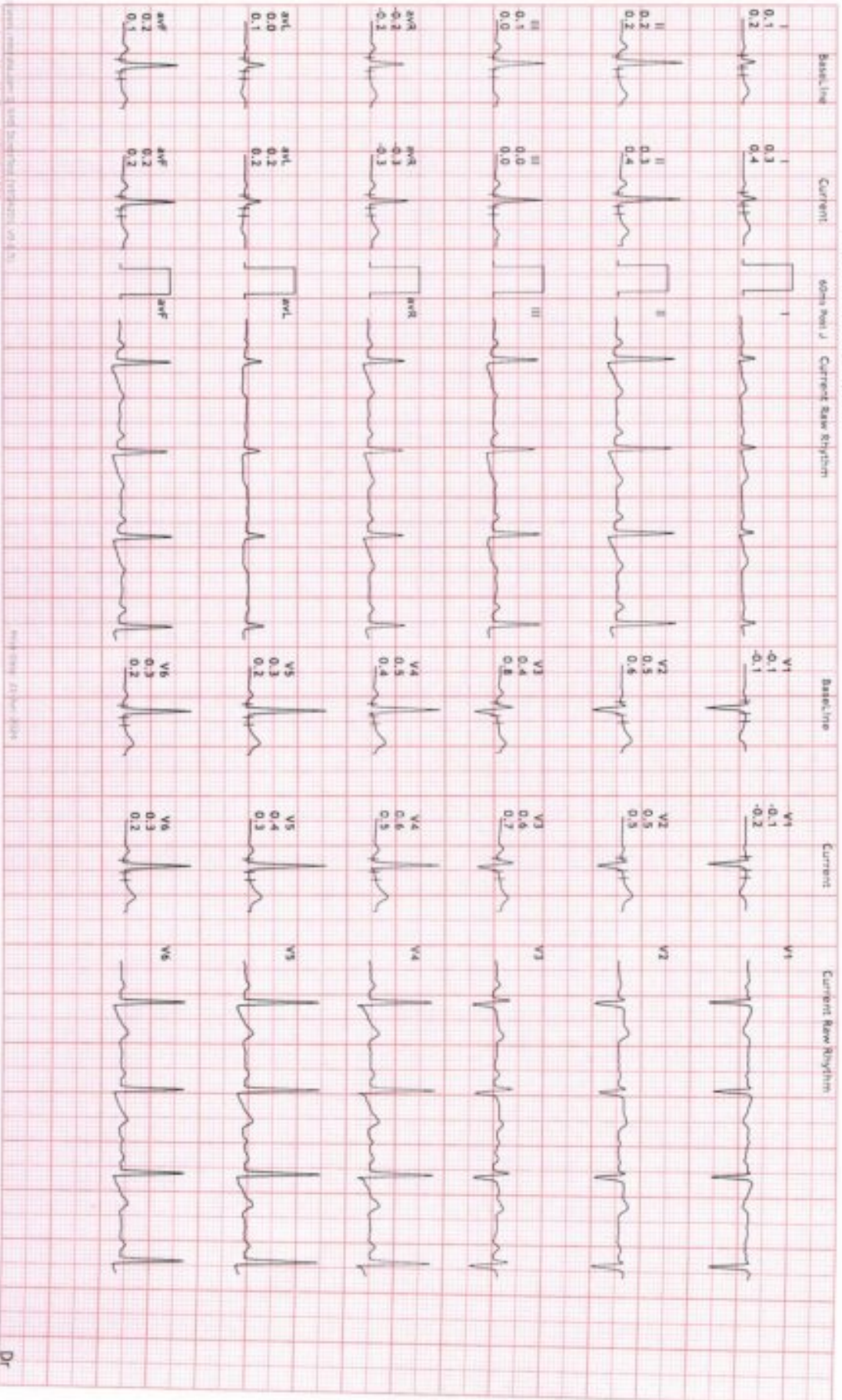

Printed on 21-Jun-2024 10:08:40 AM

Printed on 21-Jun-2024 10:08:40 AM

Dr



12 Lead + Comparison

2691/RENU KEENA  
28 Yrs/Male  
0 Kg/0 Cms  
Date: 21-Jun-2024 10:08:40 AM

HR: 160 bpm  
METs: 4.7  
BP: 120/82

UNIQUE DIAGNOSTIC CENTER  
JAURA COMPOUND, OPP. M. Y. HOSPITAL - INDORE

Stage 1 ( 03:00 )  
Ex Time 03:00  
BLC: 0m  
Notch: 0m

MPHR: 87% of 182  
Speed: 1.7 mph  
Grade: 10.0%

Scanned with OKEN Scanner

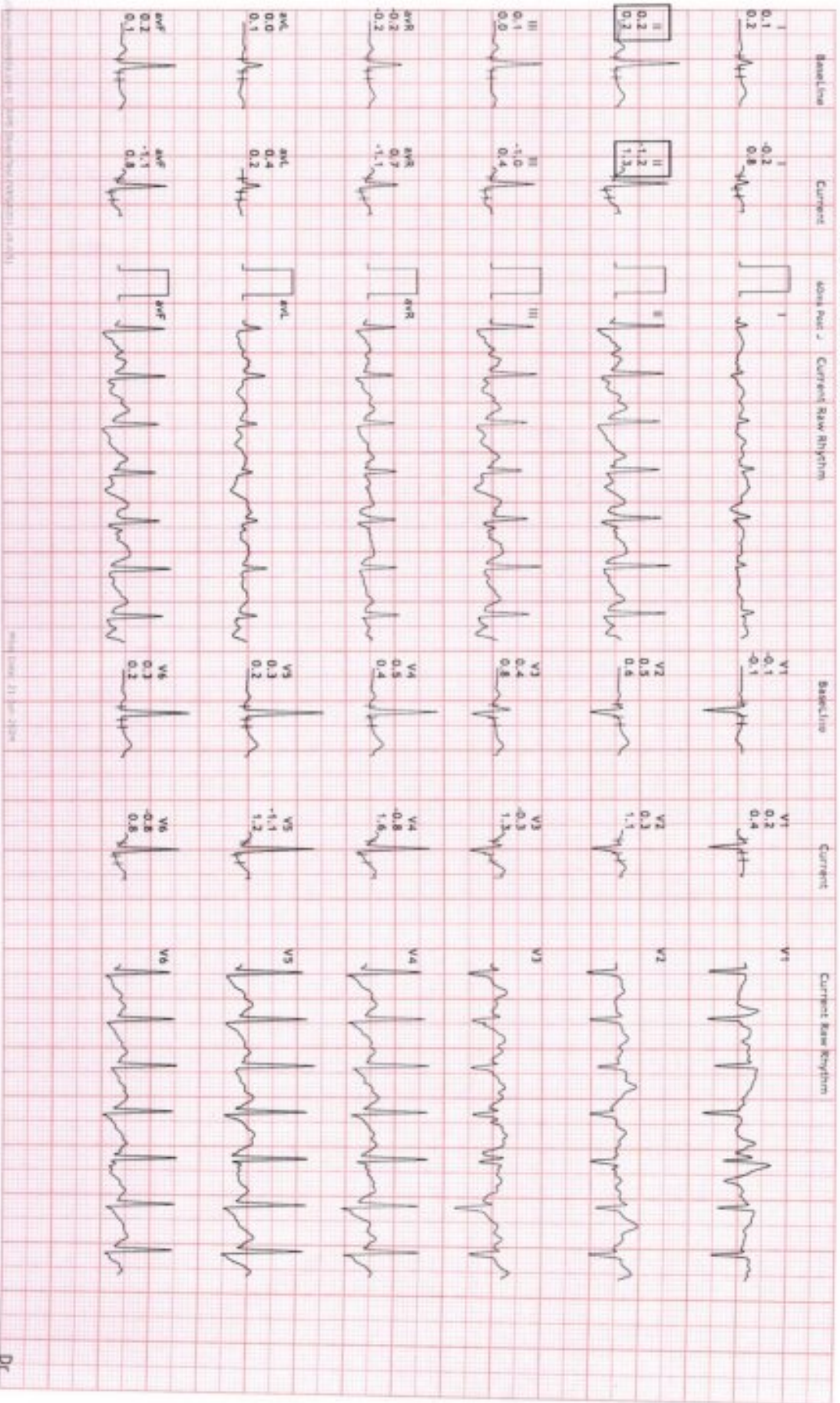

Cardiograph Health Care 88702210538

Model Number: J1 Rev: 2/20m

Dr



12 Lead + Comparison

269/RENU MEENA  
28 Yrs/Male  
0 Kg/0 Cms  
Date: 21-Jun-2024 10:08:40 AM

HR: 170 bpm  
METS: 7.1  
BP: 130/88

UNIQUE DIAGNOSTIC CENTER  
JAURA COMPOUND, OPP. M.Y. HOSPITAL - INDORE

APHR: 93% of 182  
Speed: 2.5 mph  
Grade: 12.0%

Raw ECG  
BRUCE  
11.0-100/Hz  
Ex Time: 06:00  
BLC: 0h  
Notch: 0h  
Stage 2 ( 03:00 )  
10.0 mm/mv  
25 mm/Sec.

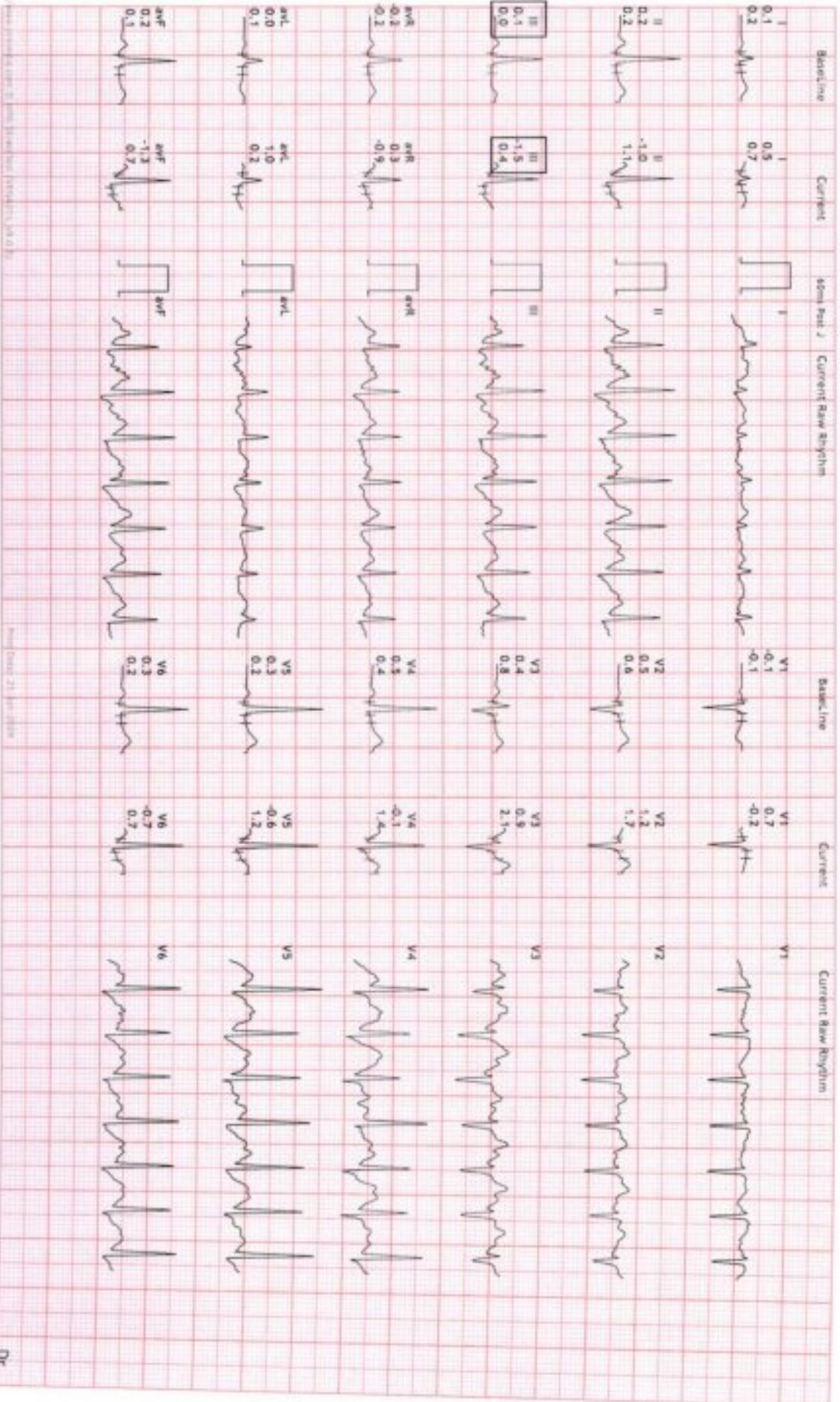

Printed on: 21-Jun-2024 10:08:40 AM

Model: Power 21 Rev: 10/20

Dr



12 Lead + Comparison

266/RENU NEENA  
38 Yrs/Male  
0 Kg/0 Cms  
Date: 21-Jun-2024 10:08:40 AM

HR: 175 bpm  
METs: 8.4  
BP: 140/90

WHR: 96% of 182  
Speed: 0.0 mph  
Grade: 0.0%

Raw ECG  
BRUCE  
11.0-100/Hz

EX Time 07:18  
BLC :On  
Notch :On  
PaceKX  
10.0 min/mv  
25 mm/Sec.

UNIQUE DIAGNOSTIC CENTER  
JAURA COMPOUND, OPP. M. Y. HOSPITAL - INDORE

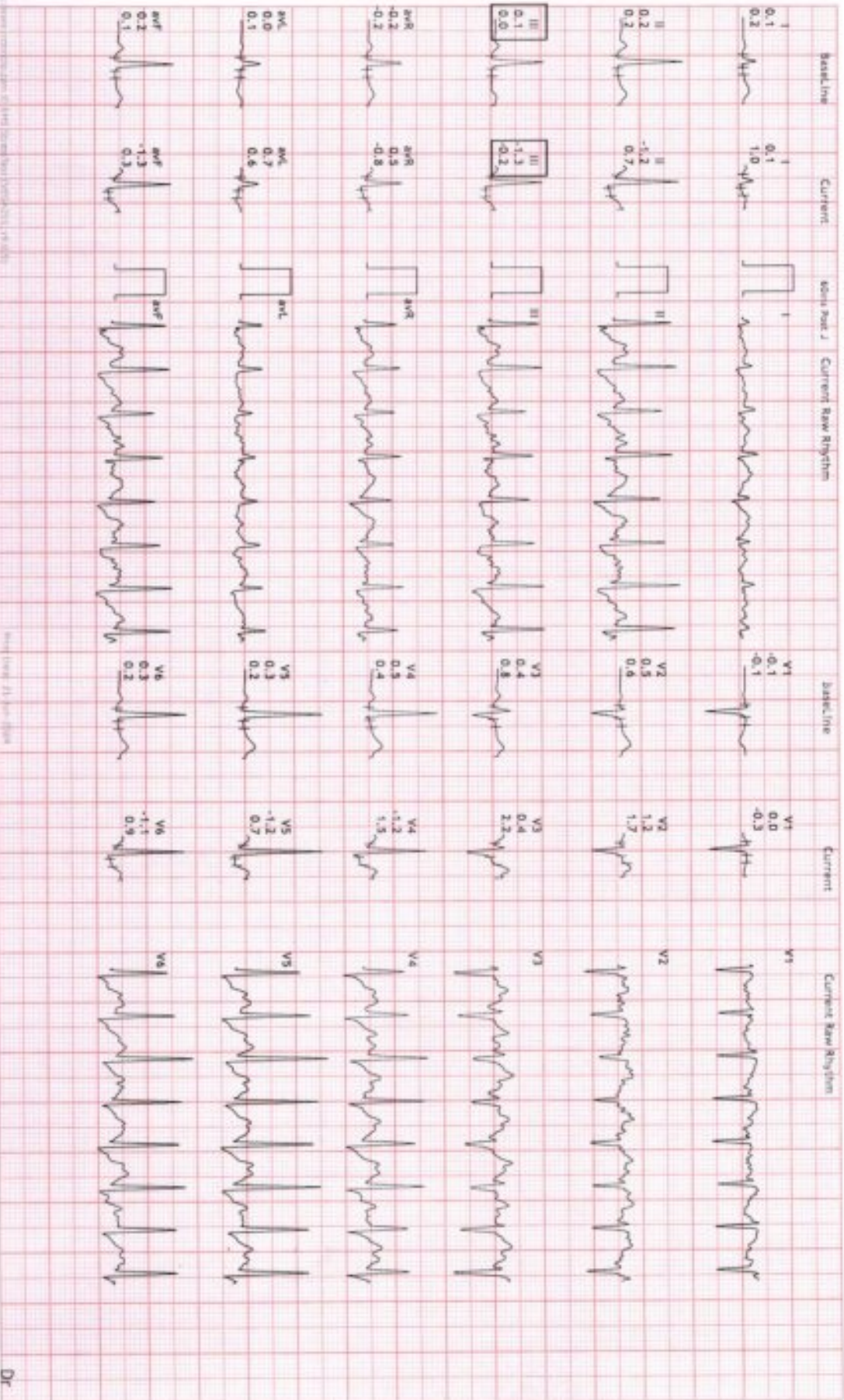

Jaunpur Health Care 88770210033

Scale: 1mm, 25 mm/Sec

Dr



12 Lead + Comparison

269/RENU MEENA  
38 Yrs/Male  
0 Kg/0 Cms  
Date: 21-Jun-2024 10:08:40 AM

HR: 102 bpm  
NETS: 1.0  
BP: 140/90

UNIQUE DIAGNOSTIC CENTER  
JAURA COMPOUND, OPP. M.V. HOSPITAL - INDORE  
N/A/R: 56% of 182  
Speed: 0.0 mph  
Grade: 0.0K  
Raw ECG  
SCALE  
(1.0-100)HZ

Ex Time 07:18  
BLC :On  
Notch :On  
Recovery : ( 02:00 )  
10.0 mm/mV  
25 mm/Sec.

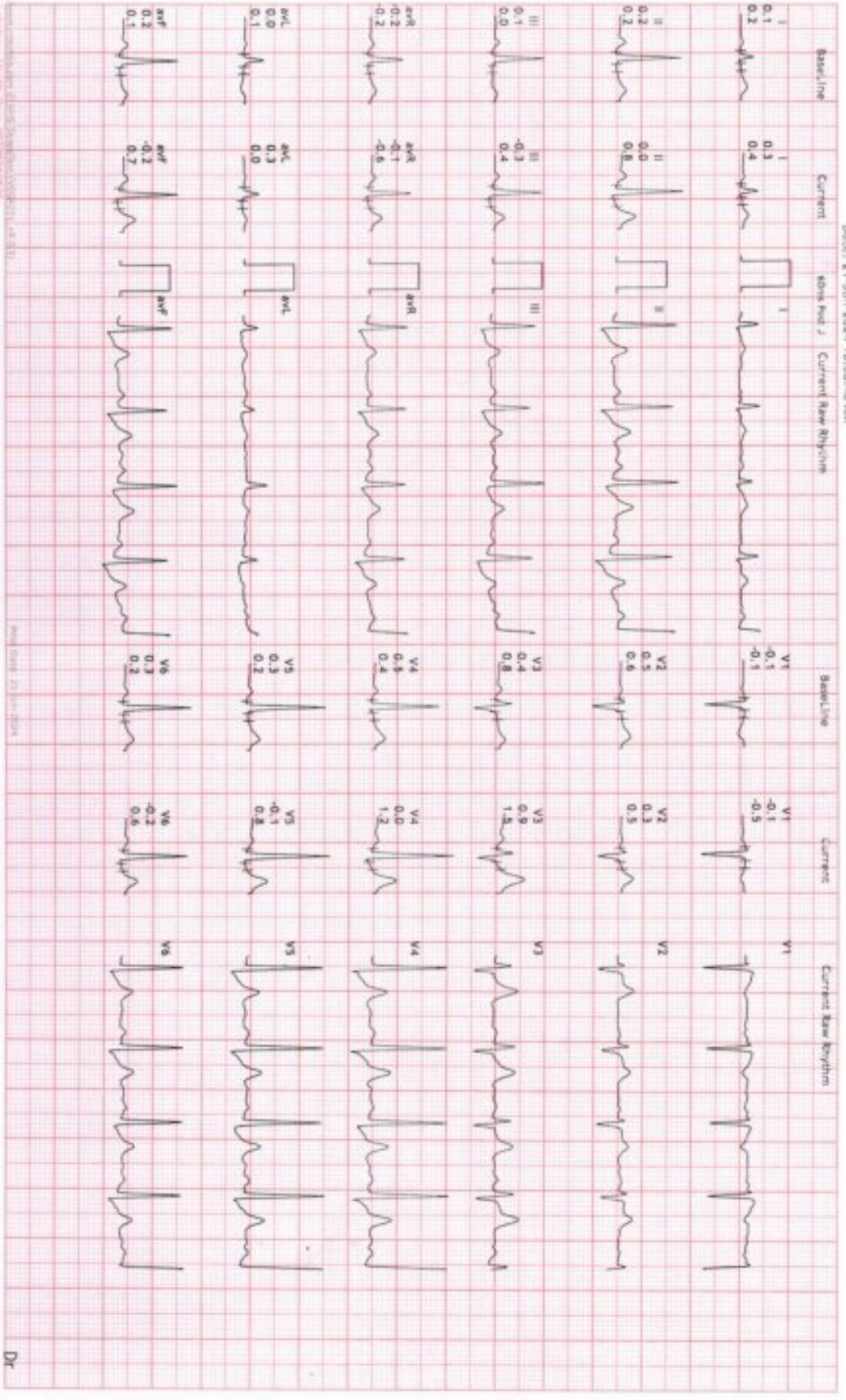

Dr



12 Lead + Comparison

269/ RENU MEENA  
38 Yrs/Male  
0 Kg/70 Cms  
Date: 21-Jun-2024 10:08:40 AM

HR: 94 bpm  
METs: 1.0  
BP: 136/85

MPHR: 51% of 182  
Speed: 0.0 mph  
Grade: 0.0%

Raw ECG  
BRUCE  
11.0-100%w

Ex Time 07:18  
BLC :0h  
Notch :0h  
Recovery : ( 04:00 )  
10.0 mm/mv  
25 mm/Sec.

UNIQUE DIAGNOSTIC CENTER  
JAURA COMPOUND, OPP. M. Y. HOSPITAL - INDORE

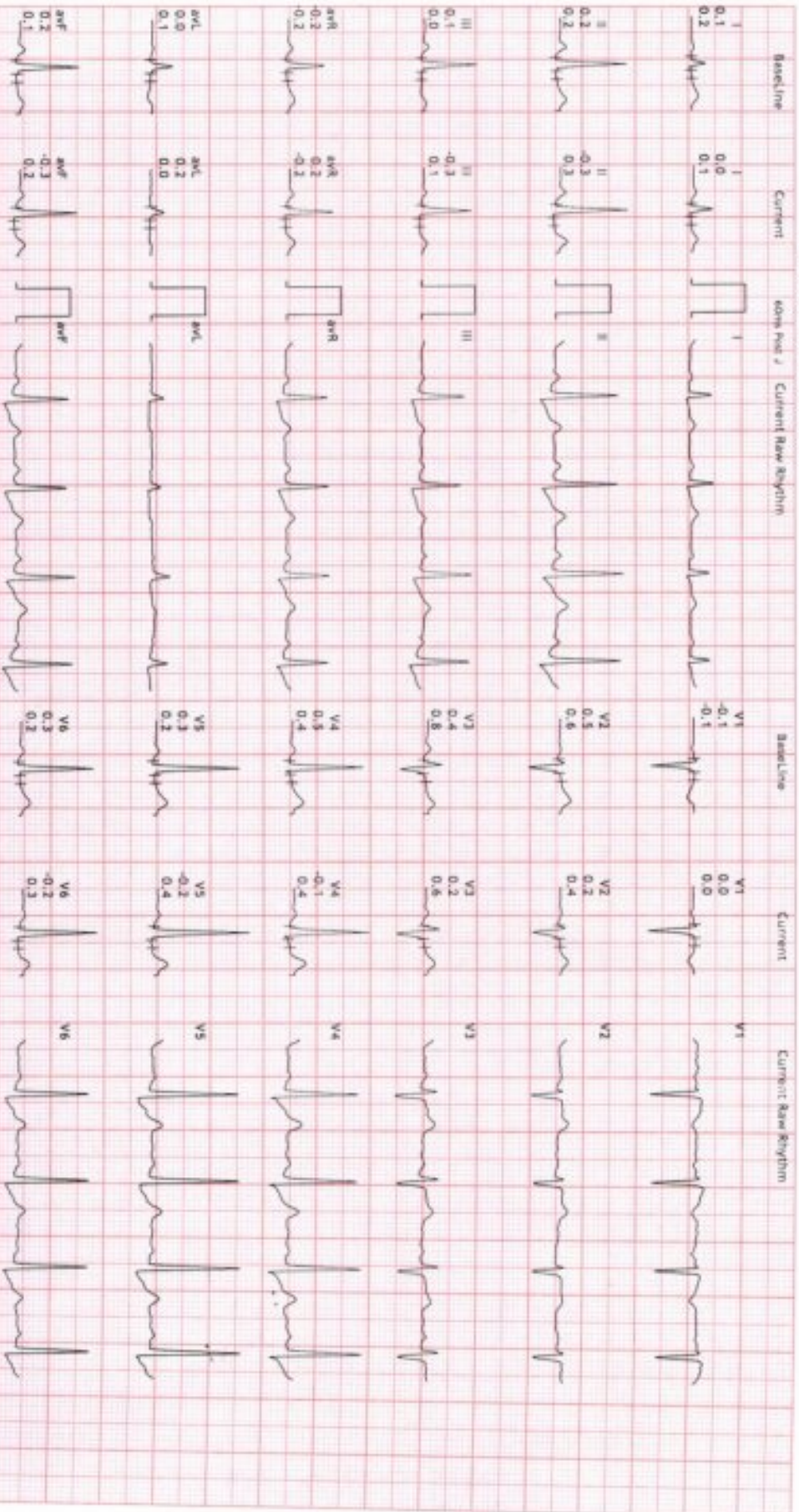

Dr



12 Lead + Comparison

269/RENU MEENA  
38 Yrs/Male  
0 Kg/0 Cms  
Date: 21-Jun-2024 10:08:40 AM

HR: 93 bpm  
METs: 1.0  
BP: 130/80

MPHR: 51% of 182  
Speed: 0.0 mph  
Grade: 0.0%

Raw ECG  
BRAUC  
(1.0-100)Hz  
Ex Time 07:18  
BLC 50h  
March 10h

Recovery : ( 06:00 )  
10.0 mm/mV  
25 mm/Sec.



Leadmap: V1-V6, aVR-aVF, I-III, II, III, aVR, aVL, aVF, V1, V2, V3, V4, V5, V6

Leadmap: V1-V6, aVR-aVF, I-III, II, III, aVR, aVL, aVF, V1, V2, V3, V4, V5, V6

Dr





12 Lead + Comparison

269/RENU MEENA  
38 Yrs/Male  
0 Kg/0 Cms  
Date: 21-Jun-2024 10:08:40 AM

HR: 90 bpm  
METs: 1.0  
BP: 124/81

UNIQUE DIAGNOSTIC CENTER  
JAUIRA COMPOUND, OPP. W. Y. HOSPITAL - INDORE  
Raw ECG  
BRUCE  
(1.0-100)Hz

APPR-49% of 182  
Speed: 0.0 mph  
Grade: 0.0%

Ex Time 07:18  
BLC :0r  
Notch :0h  
Recovery : ( 08:00 )  
10.0 mm/mV  
25 mm/Sec.

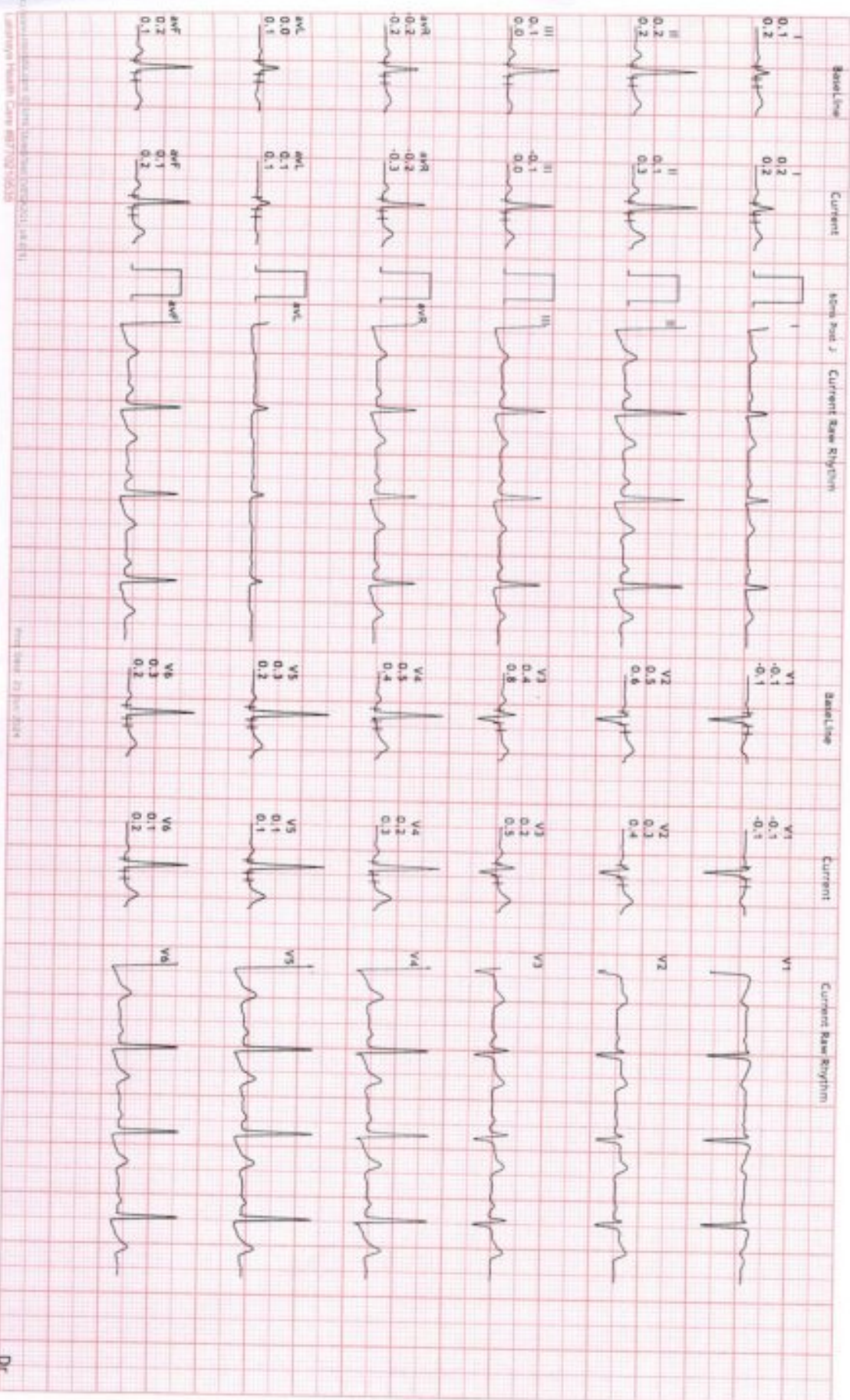

Dr. Anurag Prasad, Cardiac Electrophysiology Specialist, JAUIRA

Lead II, III, aVF

Dr.



भारत सरकार

GOVERNMENT OF INDIA



रेनु मीणा

Renu Meena

जन्म तिथि / DOB : 01/07/1985

महिला / FEMALE



3663 5286 0723

मेरा आधार, मेरी पहचान



GPS Map Camera

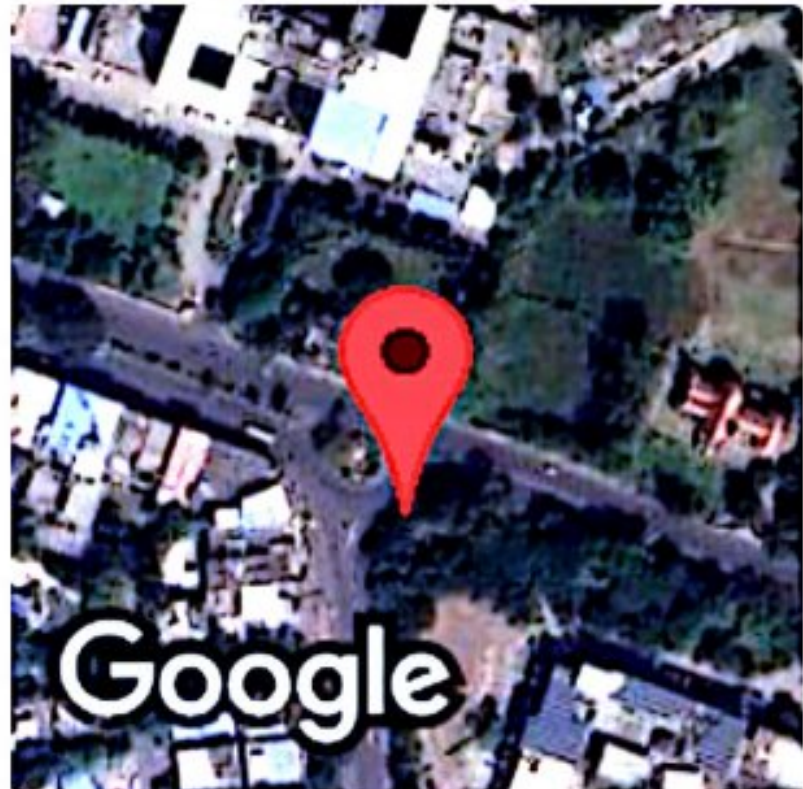

Indore, Madhya Pradesh, India

M.Y. Tempo Stand / MY Chauraha, Residency Area, Indore, Madhya Pradesh 452001, India

Lat 22.712405°

Long 75.88067°

21/06/24 10:05 AM GMT +05:30



DEPARTMENT  
बीजा विभाग

GPS Map Camera



Google

Indore, Madhya Pradesh, India  
101, Bhawarkua, Square, Indore, Madhya Pradesh 452001, India  
Lat 22.712356°  
Long 75.880182°  
21/06/24 10:07 AM GMT +05:30

Mrs. RENU MEENA

38 YEARS / FEMALE

MEDIWHEEL

21/06/2024

Height: - 160

Weight: - 60

BP: - 120/80mmhg

Pulse: - 73/- Regular

BMI: - 23.4

The Medical Examiner should record the findings under one of the following categories:-

2. UNFIT



Dr. D. S. Chhabra  
D.B.S., M.D.

Reg. No. - 5007

DR. D.S. CHHABRA

MBBS. MD.

TO,

VISIT health private limited

Dear mem,

• NENU MEENA Visited At our Centre on 21-06-2024 for  
MEDIWHEEL Medical During Medical Time Client Refused  
to Attend Eye Check-up consultation, stool test, Blood Glucose (Post  
Prandial)

and Test hence Both test are Not Done Kindly consider

Thanks and Regards,

Dr. D. S. Chhabra  
D.B.S., M.D  
Reg. No. - 5007

21/06/2024



*P Chhabra*