

DR. NETRAVALKAR'S ASHWINI PATHOLOGY LABORATORY

(For all investigations in Histopathology, Cytopathology, Haematology, Clinical Pathology, Microbiology & Hormonal Chemistry)

Consultant Pathologist : **Dr. Prasad Netravalkar** MBBS, MD. (Path) BOM.

(HOME COLLECTION FACILITY AVAILABLE)

Panaji : 1st, Floor, Rizvi Sadan, Above Saroj Emporium, Near Inox Theatre, Opp. Municipal Market, Panaji.

Ph.: 2229142, 8407912840, 8390242524

E-mail : ashwinilabpanaji@gmail.com, drprasadnetravalkar@gmail.com

Mapusa : F8, Ramchandra Chambers, 1st Floor, Mapusa Clinic Road, Mapusa - Bardez, Goa. Ph.: 2252320

Pt.No. : 51 240824

Pt.Name : Mr. Sarika Sagar Shenvi Malkarnekar

Age : 35 Yrs. Sex : F

Ref. By : -

Date : 24/08/2024

Normal Range

COMPLETE HEMOGRAM

Haemoglobin	: 10.3	g/dl	11.5 - 16.5 g/dl
W.B.C Count	: 7.82	cells/ cu-mm	4000 - 11000 cells/ cu-mm
R.B.C Count	: 3.80	millions / cu-mm	3.8 - 4.5 millions / cu-mm
MCV	: 75.6	fl	80 - 99 fl
MCH	: 27.1	Pg	27 - 33 Pg
MCHC	: 35.8	%	32 - 37 %
PCV	: 28.7	%	37 - 47 %
Platelet Count	: 2.58	lakhs /cu mm	1.5 - 4.5 lakhs /cu mm
E.S.R (Westergren)	: 24	mm/hr	0 - 20 mm/hr

DIFFERENTIAL COUNT

Stab Cells	: 04	%	1-5 %
Neutrophils	: 54	%	40- 60 %
Lymphocytes	: 36	%	20 - 45 %
Eosinophils	: 01	%	1 - 6 %
Monocytes	: 05	%	0 - 10 %
Basophils	: 00	%	0 - 1 %
Abnormal Cells	: Nil		

SMEAR EXAMINATION

RBC Morphology	: Normocytic , Normochromic
W.B.C Morphology	: Within Normal Limits
Platelets on Smear	: Adequate
Parasites	: Absent

Blood Group : O⁺ Rh Positive



Pathologist

Dr. Prasad Netravalkar
MBBS, MD (Bom)
GMC Reg. No. 1294

We Care

All Diagnostic facilities under one roof in Panaji centre - Lab, ultrasound, X ray, ECG, TMT, ECHO

**DR. NETRAVALKAR'S
ASHWINI PATHOLOGY LABORATORY**

(For all investigations in Histopathology, Cytopathology, Haematology, Clinical Pathology, Microbiology & Hormonal Chemistry)

Consultant Pathologist : **Dr. Prasad Netravalkar** MBBS, MD. (Path) BOM.

(HOME COLLECTION FACILITY AVAILABLE)

Panaji : 1st, Floor, Rizvi Sadan, Above Saroj Emporium, Near Inox Theatre, Opp. Municipal Market, Panaji.

Ph.: 2229142, 8407912840, 8390242524

E-mail : ashwinilabpanaji@gmail.com, drprasadnetravalkar@gmail.com

Mapusa : F8, Ramchandra Chambers, 1st Floor, Mapusa Clinic Road, Mapusa - Bardez, Goa. Ph.: 2252320

Pt.No. : 51 240824

Pt.Name : Mr. Sarika Sagar Shenvi Malkarnekar

Age : 35 Yrs. Sex : F

Ref. By : -

Date : 24/08/2024

Normal Range

Fasting Blood Sugar : 88.0 mg/dl 70-110 mg/dl

GLYCOSYLATED HAEMOGLOBIN IN BLOOD (HPLC METHOD)

HbA1C : 5.2 %

Mean Blood Glucose : 101 mg %

INTERPRETATION:

HbA1c %

NORMAL

Below 6.5 %

GOOD DIABETIC CONTROL

6.5 % - 7.5 %

FAIR CONTROL

7.5 % - 8.0 %

UNSATISFACTORY CONTROL

8.0 % - 10.0 %

POOR CONTROL

Above 10.0 %



Pathologist

Dr. Prasad Netravalkar

MBBS, MD (Bom)
GMC Reg. No. 1294

We Care

All Diagnostic facilities under one roof in Panaji centre - Lab, ultrasound, X ray, ECG, TMT, ECHO

**DR. NETRAVALKAR'S
ASHWINI PATHOLOGY LABORATORY**

(For all investigations in Histopathology, Cytopathology, Haematology, Clinical Pathology, Microbiology & Hormonal Chemistry)

Consultant Pathologist : **Dr. Prasad Netravalkar** MBBS, MD. (Path) BOM.

(HOME COLLECTION FACILITY AVAILABLE)

Panaji : 1st, Floor, Rizvi Sadan, Above Saroj Emporium, Near Inox Theatre, Opp. Municipal Market, Panaji.

Ph.: 2229142, 8407912840, 8390242524

E-mail : ashwinilabpanaji@gmail.com, drprasadnetravalkar@gmail.com

Mapusa : F8, Ramchandra Chambers, 1st Floor, Mapusa Clinic Road, Mapusa - Bardez, Goa. Ph.: 2252320

Pt.No. : 51 240824

Pt.Name : Mr. Sarika Sagar Shenvi Malkarnekar

Age : 35 Yrs. Sex : F

Ref. By : -

Date : 24/08/2024

Normal Range

LIPID PROFILE

Total Cholesterol	: 151.0 mg/dl	130 - 220 mg/dl
S. Triglycerides	: 70.0 mg/dl	35 - 170 mg/dl
HDL Cholesterol	: 43.0 mg/dl	> 45 mg/dl
LDL Cholesterol	: 94 mg/dl	< 130 mg/dl
VLDL Cholesterol	: 14 mg/dl	Upto 35 mg/dl
TC/HDL Ratio	: 3.5	< 4.5
LDLC/HDL Ratio	: 2.2	2.5 - 3.5



Pathologist

Dr. Prasad Netravalkar

MBBS, MD (Bom)
GMC Reg. No. 1294

We Care

All Diagnostic facilities under one roof in Panaji centre - Lab, ultrasound, X ray, ECG, TMT, ECHO

**DR. NETRAVALKAR'S
ASHWINI PATHOLOGY LABORATORY**

(For all investigations in Histopathology, Cytopathology, Haematology, Clinical Pathology, Microbiology & Hormonal Chemistry)

Consultant Pathologist : **Dr. Prasad Netravalkar** MBBS, MD. (Path) BOM.

(HOME COLLECTION FACILITY AVAILABLE)

Panaji : 1st, Floor, Rizvi Sadan, Above Saroj Emporium, Near Inox Theatre, Opp. Municipal Market, Panaji.
Ph.: 2229142, 8407912840, 8390242524

E-mail : ashwinilabpanaji@gmail.com, drprasadnetravalkar@gmail.com

Mapusa : F8, Ramchandra Chambers, 1st Floor, Mapusa Clinic Road, Mapusa - Bardez, Goa. Ph.: 2252320

Pt.No. : 51 240824

Pt.Name : Mr. Sarika Sagar Shenvi Malkarnekar Age : 35 Yrs. Sex : F

Ref. By : - Date : 24/08/2024

Normal Range

KIDNEY FUNCTION TESTS

Blood Urea	: 23.0 mg/dl	15 - 40 mg/dl
S. Creatinine	: 0.87 mg/dl	0.5 - 1.2 mg/dl
S. Uric Acid.	: 4.70 mg/dl	1.5 - 6.0 mg/dl
S. Sodium	: 139.6 mEq/L	135 - 155 mEq/L
S. Potassium	: 3.50 mEq/L	3.5 - 5.5 mEq/L
S. Chlorides	: 101.4 mEq/L	99 - 108 mEq/L



Pathologist

Dr. Prasad Netravalkar
MBBS, MD (Bom)
GMC Reg. No. 1294

We Care

All Diagnostic facilities under one roof in Panaji centre - Lab, ultrasound, X ray, ECG, TMT, ECHO

**DR. NETRAVALKAR'S
ASHWINI PATHOLOGY LABORATORY**

(For all investigations in Histopathology, Cytopathology, Haematology, Clinical Pathology, Microbiology & Hormonal Chemistry)

Consultant Pathologist : **Dr. Prasad Netravalkar** MBBS, MD. (Path) BOM.

(HOME COLLECTION FACILITY AVAILABLE)

**Panaji : 1st, Floor, Rizvi Sadan, Above Saroj Emporium, Near Inox Theatre, Opp. Municipal Market, Panaji.
Ph.: 2229142, 8407912840, 8390242524**

E-mail : ashwinilabpanaji@gmail.com, drprasadnetravalkar@gmail.com

Mapusa : F8, Ramchandra Chambers, 1st Floor, Mapusa Clinic Road, Mapusa - Bardez, Goa. Ph.: 2252320

Pt.No. : 51 240824

Pt.Name : Mr. Sarika Sagar Shenvi Malkarnekar

Age : 35 Yrs. Sex : F

Ref. By : -

Date : 24/08/2024

Normal Range

LIVER FUNCTION TEST

S. Bilirubin (Total)	: 0.48	mg/dl	0 - 1 mg/dl
S. Bilirubin (Direct)	: 0.18	mg/dl	0 - 0.25 mg/dl
S. Bilirubin (Indirect)	: 0.3	mg/dl	0 - 0.75 mg/dl
S.G.O.T	: 26.0	U/L	0 - 42 U/L
S.G.P.T	: 33.0	U/L	0 - 42 U/L
S. Alkaline Phosphatase	: 40.0	IU/L	15 - 112 IU/L
GGTP	: 20.0	U/L	9-37 U/L
Total Proteins	: 7.59	g/dl	6.0 - 10.0 g/dl
S. Albumin	: 4.01	gm%	3.2 - 5.5 gm%
S. Globulin	: 3.6	g/dl	2.3 - 3.5 g/dl
A/G Ratio	: 1.1 : 1		

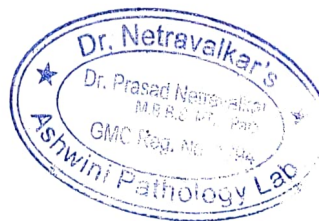

Pathologist

Dr. Prasad Netravalkar
MBBS, MD (Bom)
GMC Reg. No. 1294

We Care

All Diagnostic facilities under one roof in Panaji centre - Lab, ultrasound, X ray, ECG, TMT, ECHO

**DR. NETRAVALKAR'S
ASHWINI PATHOLOGY LABORATORY**

(For all investigations in Histopathology, Cytopathology, Haematology, Clinical Pathology, Microbiology & Hormonal Chemistry)

Consultant Pathologist : **Dr. Prasad Netravalkar** MBBS, MD (Path) BOM

(HOME COLLECTION FACILITY AVAILABLE)

Panaji : 1st, Floor, Rizvi Sadan, Above Saroj Emporium, Near Inox Theatre, Opp. Municipal Market, Panaji.
Ph.: 2229142, 8407912840, 8390242524

E-mail : ashwinilabpanaji@gmail.com, drprasadnetravalkar@gmail.com

Mapusa : F8, Ramchandra Chambers, 1st Floor, Mapusa Clinic Road, Mapusa - Bardez, Goa. Ph.: 2252320

Pt.No. : 51 240824

Pt.Name : Mr. Sarika Sagar Shenvi Malkarnekar

Age : 35 Yrs. Sex : F

Ref. By : -

Date : 24/08/2024

EXAMINATION OF URINE

PHYSICAL EXAMINATION

Quantity : 20 ml
Colour : Pale Yellow
Appearance : Slightly Hazy
pH : 6.5
Specific Gravity : 1.010

CHEMICAL EXAMINATION

Proteins : Absent
Glucose : Absent
Ketone Bodies : Absent
Bile Salts : Absent
Bile Pigments : Absent
Occult Blood : Negative
Urobilinogen : Normal

MICROSCOPIC EXAMINATION [As per hpf]

Epithelial Cells : 3 - 4 /hpf
Pus Cells : 2 - 3 /hpf
Red Blood Cells : Absent
Casts : Absent
Crystals : Absent
Amorphous Deposits : Present



Pathologist

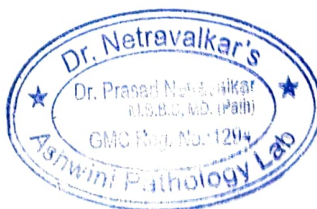

Dr. Prasad Netravalkar
MBBS, MD (Bom)
GMC Reg. No. 1294

We Care

All Diagnostic facilities under one roof in Panaji centre - Lab, ultrasound, X ray, ECG, TMT, ECHO

DR. NETRAVALKAR'S ASHWINI PATHOLOGY LABORATORY

(For all investigations in Histopathology, Cytopathology, Haematology, Clinical Pathology, Microbiology & Hormonal Chemistry)

Consultant Pathologist : **Dr. Prasad Netravalkar** MBBS, MD. (Path) BOM.

(HOME COLLECTION FACILITY AVAILABLE)

Panaji : 1st, Floor, Rizvi Sadan, Above Saroj Emporium, Near Inox Theatre, Opp. Municipal Market, Panaji.
Ph.: 2229142, 8407912840, 8390242524

E-mail : ashwinilabpanaji@gmail.com, drprasadnetravalkar@gmail.com

Mapusa : F8, Ramchandra Chambers, 1st Floor, Mapusa Clinic Road, Mapusa - Bardez, Goa. Ph.: 2252320

Patient Name : SARIKA SAGAR SHENVI MALKARNEKAR

Referral : SELF

Age / Gender : 35 / Female

Reporting Time : Aug 24, 2024, 12:27 p.m.

Patient ID : 34424

Sample ID :



242370008

Source : DIRECT

Test Description	Value(s)	Reference Range	Unit
Thyroid Profile			
T3 (Total) Method : Serum ECL	1.68	1.30 - 3.10	nmol/l
T4 (Total)* Method : Serum ECL	111.7	66.0 - 181.0	nmol/l
TSH(Ultrasensitive)* Method : Serum ECL	0.323	0.270 - 4.20	uIU/ml

END OF REPORT



Pathologist

Dr. Prasad Netravalkar
MBBS, MD (Bom)
GMC Reg. No. 1294

We Care

CERTIFICATE OF MEDICAL FITNESS

This is to certify that I have conducted the clinical examination

of Sarika Pagas on 24/8/24

After reviewing the medical history and on clinical examination it has been found that he/she is

	Tick
<input checked="" type="checkbox"/> Medically Fit	<input checked="" type="checkbox"/>
<input type="checkbox"/> Fit with restrictions/recommendations Though following restrictions have been revealed, in my opinion, these are not impediments to the job. 1..... 2..... 3..... However the employee should follow the advice/medication that has been communicated to him/her. Review after _____	
<input type="checkbox"/> Currently Unfit. Review after _____	
<input type="checkbox"/> Unfit	

Dr. [Signature]
Medical Officer
The Apollo Clinic, (Location)

This certificate is not meant for medico-legal purposes



MER- MEDICAL EXAMINATION REPORT

Date of Examination	24/8/24		
NAME	Savika Sagar		
AGE	35	Gender	Female
HEIGHT(cm)	155	WEIGHT (kg)	70
B.P.	110/74		
ECG	Normal		
X Ray	Normal		
Vision Checkup	Color Vision : Normal		
	Far Vision Ratio : 6/6		
	Near Vision Ratio : 6/6		
Present Ailments	-NO-		
Details of Past ailments (If Any)	-NO-		
Comments / Advice : She /He is Physically Fit	fit		



[Handwritten Signature]

Signature with Stamp of Medical Examiner

 भारत सरकार
 GOVERNMENT OF INDIA

 Sarika Sagar Shenvi Malkarnekar
 Date of Birth/DOB: 09/10/1988
 Female/ FEMALE

Mobile No: 8975221217

3456 9635 9261

MEERA AADHAAR, MERI PEHCHAN

Sarika Sagar

Dr. Neeravalkar's
 Dr. Prasad Neeravalkar
 M.B.B.S., M.D. (Path)
 GMC, Pune 411 004
 Ashwini Pathology Lab

Ken



Dr. Nairavalkar's
 Prasad Nairavalkar
 M.B.B.S. (MD - Psychiatry)
 No.: 1294
 Ashwin
 Lab

GPS Map Camera

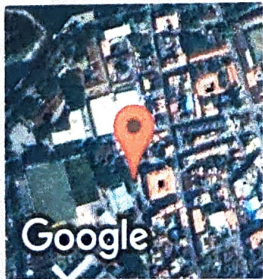

Google

Panaji, Goa, India
 B 165, New Municipal Market, Panaji, Goa 403001, India
 Lat 15.498438°
 Long 73.822367°
 24/08/24 08:50 AM GMT +05:30

201,202,203, Rizvi Sadan, 2nd Floor, Near Municipal Market, Next to Vaidya Hospital, Panaji - Goa.
Tel.: 0832 2238122 | Email : drashanetravalkar@gmail.com

NAME: MRS .SARIKA SHENVI MALARNEKAR
AGE: 35/YRS
REF BY: DR. SELF

DATE: 24/08/2024
SEX: F

ULTRASONOGRAPHY OF ABDOMEN AND PELVIS

LIVER – It shows normal echotexture and size. No focal lesions are seen. Intrahepatic biliary and portal radicals appear normal. Length of liver is 12.2cm.PV -9mm.

PANCREAS— It shows normal echotexture and size. No focal lesions are seen.

GALL BLADDER---It is moderately distended. No calculus is seen. Pericholecystic space is normal.CBD is normal.

SPLEEN----- It shows normal echotexture and size. Length of spleen is 8.9cm.

BOTH KIDNEYS show normal echotexture and size. Corticomedullary differentiation is seen well. No calculus or hydronephrosis is seen in both kidneys. Perirenal space is normal.

Right kidney--measures 10.4cm x 4.8cms .

Left kidney—measures 10.9cms x4.2cms.

Urinary Bladder is well distended .No calculus and mass is seen.Both vesicoureteric junctions are normal.

UTERUS : It is anteverted and It measures 10.4cms x5cms x 3.7cms.

Myometrium show normal echotexture .A fibroid measuring 1.5cm is seen at fundus.

Endometrial thickness is 8mm .

Both ovaries show multiple small follicles at the periphery measuring 3mm-5mm.

Right ovary—measures 3.8cms x 2.7cms x2cms .Volume is 11ml .

Left ovary -measures 2.7cms x 2.6cms x1.6cms .Volume is 6ml.

No adnexal mass is seen. No free fluid is seen in pelvis. Plenty of bowel gases are seen.

Impression: Bulky uterus with small fibroid.
Multicystic ovaries.

With regards,



DR.ASHADEVI NETRAVALKAR,MD

RADIOLOGIST
DR. ASHADEVI NETRAVALKAR
MBBS, MD, AFIH

Consultant Radiologist

ID: 4763 24-08-2024 21:15:20

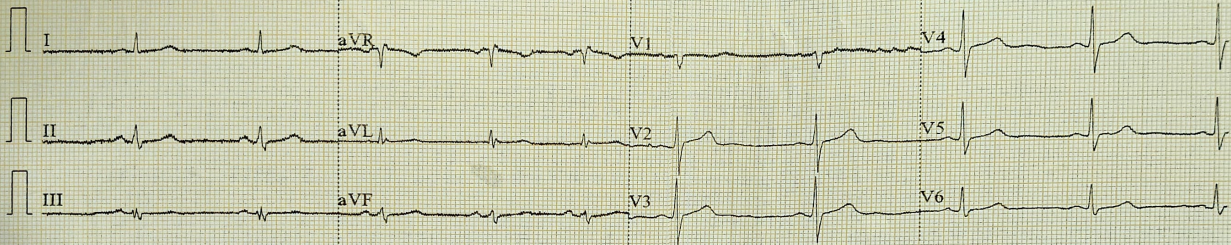

0.5-100Hz 25mm/s 10mm/mV ♥61 V1.0 SEMIP V1.7

CARDIART

BPL

ID: 4763

Female / mmHg
33 Years
cm kg

Shrikar

HR : 59 bpm
 P : 113 ms
 PR : 153 ms
 QRS : 98 ms
 QT/QTc : 420/417 ms
 P/QRS/T : 68/5/50 °
 RV5/SV1 : 0.836/0.262 mV

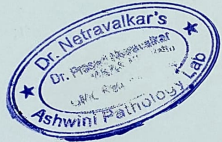

ECG shows sinus bradycardia

[Signature]
24/8/24

DR. SIGN.