

DEPARTMENT OF CARDIOLOGY

Patient Name : Mr. GOVINDBUX RAKESH	Age /Sex : 39 Y(s)/Male
Ref By : Dr. GENERAL PHYSICIAN	UMR No : UMR103079
Bill Date : 08-Jun-24 08:45 am	Bill No : BIL181091
Lab No : 0	Result No : RES523381
Samp.Coll : 08-Jun-24 08:45 am	Auth. Tim :
Reported On : 08-Jun-24 10:09 am	

2D ECHO / TMT

MITRAL VALVE	:	Normal	
TRICUSPID VALVE	:	Normal	
AORTIC VALVE	:	Trileflet	
PULMONARY VALVE	:	Normal	
RIGHT ATRIUM	:	Normal	
RIGHT VENTRICLE	:	TAPSE=2.3cm	
LEFT ATRIUM	:	3.2cm	
LEFT VENTRICLE	:	EDD:4.8cm FS:31% ESD:3.1cm	IVS:7mm LVPW:8mm
LVEF	:	62%	
IAS	:	Intact	
IVS	:	Intact	
AORTA	:	2.2cm	

DEPARTMENT OF CARDIOLOGY

Patient Name : Mr. GOVINDBUX RAKESH	Age /Sex : 39 Y(s)/Male
Ref By : Dr. GENERAL PHYSICIAN	UMR No : UMR103079
Bill Date : 08-Jun-24 08:45 am	Bill No : BIL181091
Lab No : 0	Result No : RES523381
Samp.Coll : 08-Jun-24 08:45 am	Auth. Tim :
Reported On : 08-Jun-24 10:09 am	

IVC	:	Normal
PULMOANRY VEINS	:	Normal
PERICARDIUM	:	No effusion
INTRACARDIAC MASSES	:	Nil
PJV	:	0.6m/sec
AJV	:	0.9m/sec
MVF-E	:	0.6m/sec
MVF-A	:	0.7m/sec
NO MR, NO AR, NO TR	:	TRIVIAL MR,NO TR/AR
IMPRESSION	:	NO LV RWMA GOOD LV /RV FUNCTION GRADE I DIASTOLIC DYSFUNCTION TRIVIAL MR NO AR/TR NO PE /CLOT/VEGETATION

Dr. DEVUPALLI SRAVAN, DM
CARDIOLOGY(SJICR)
CONSULTANT CARDIOLOGIST

39 Years

rakesh
Male

08/06/2024 09:23:40 AM
PACR HOSPITALS

Rate 77 Sinus rhythm.....normal P axis, V-rate 50-99
Borderline T wave abnormalities.....T/RS ratio < 1/20 or flat T

PR 145

QRS 99

QT 405

QTc 459

--AXIS--

P 41

QRS 31

T 43

12 lead: Standard Placement

Unconfirmed Diagnosis

- BORDERLINE KO -

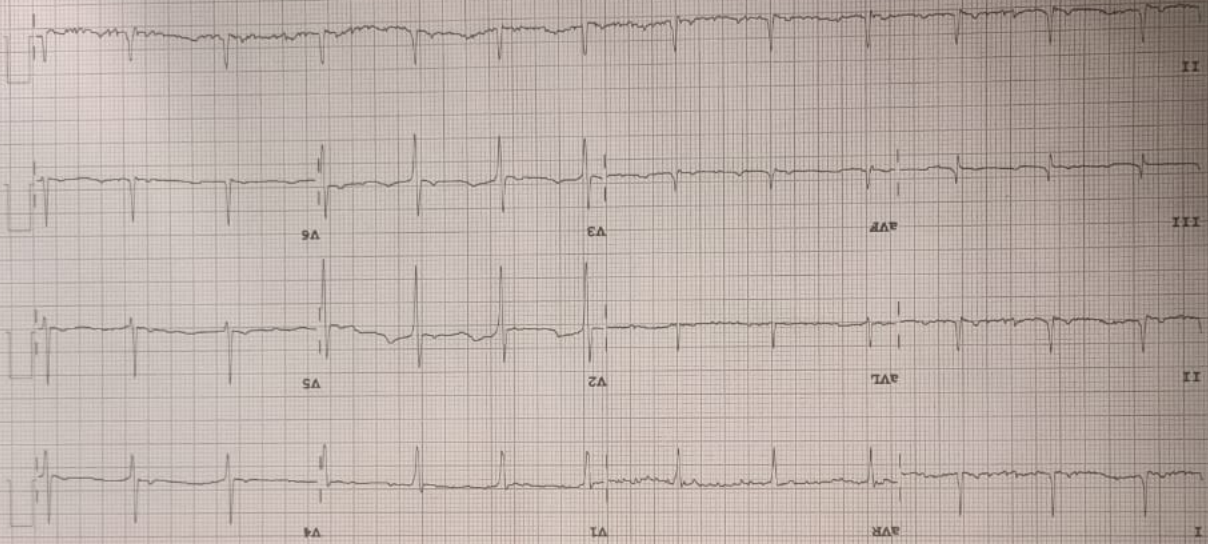

Device:

Speed: 25 mm/sec IAMB: 10 mm/mV Chest: 10.0 mm/mV

P 50-0.15-40 Hz

PH100B CL P2

DEPARTMENT OF BIOCHEMISTRY

Patient Name	: Mr. JULURU RAKESH	Age / Sex	: 31 Y(s)/Male
Ref By	: Dr. GENERAL PHYSICIAN	UMR No	: UMR102263
Bill Date	: 22-May-24 10:15 am	Bill No	: BIL179635
Lab No	: BIO/24/5/1553	Result No	: RES517276
Sam p.Coll	: 22-May-24 10:18 am	Auth. Tim	: 22-May-2024 11:55 am
Reported On	: 22-May-24 11:55 am		

<u>Parameter</u>	<u>Result</u>	<u>Biological Reference Interval</u>	<u>Method</u>
LIPID PROFILE: SERUM			
Triglycerides	: 135	BorderLine : 150 - 199 mg/dl High : 200 - 500 mg/dl Normal : < 150 mg/dl	GPO-Trinder End Point
Total Cholesterol	: 179	< 200 mg/dl	CHOD-PAP End Point
HDL Cholesterol	: 43	Undesirable : < 40 Optimal : 40 - 59 Desirable : > 60	
VLDL Cholesterol	: 27	2 - 30 mg/dl	
LDL Cholesterol	: 109	0 - 100 mg/dl	
Cholestrol / HDL Ratio	: 4.16	1.0 - 3.5	
BLOOD SUGAR FASTING AND POST PRANDIAL			
Fasting Blood Sugar	: 89	60 - 110 mg/dl	GOD-POD
Blood Sugar Post Prandial	: 104	110 - 140 mg/dl	
Serum Creatinine	: 1.0	0.4 - 1.2 mg/dl	Jaffe Kinetic
LFT- LIVER FUNCTION TESTS			
Total Bilirubin	: 1.3	0.2 - 1.2 mg/dl	Diazo
Direct Bilirubin	: 0.5	0.0 - 0.3 mg/dl	Diazo
Indirect Bilirubin	: 0.8	0.2 - 0.7 mg/dL	
SGPT	: 36	< 41 IU/L	IFCC - Kinetic
SGOT	: 17	< 40 IU/L	IFCC - Kinetic
AST / ALT -Ratio	: 0.47		
Alkaline Phosphatase	: 46	< 115 U/L	AMP Kinetic
Total Protein	: 7.1	6.4 - 8.3 gm/dl	Biuret Method



PACE HOSPITALS

Hitech City: Beside Avasa Hotel, Pillar No. 18, Hyderabad - 81. T: 040 4848 6868
Miyapur: Beside South India Shopping, Madinaguda, Hyderabad - 50, T:040 48486767



DEPARTMENT OF BIOCHEMISTRY

Patient Name	: Mr. JULURU RAKESH	Age / Sex	: 31 Y(s)/Male
Ref By	: Dr. GENERAL PHYSICIAN	UMR No	: UMR102263
Bill Date	: 22-May-24 10:15 am	Bill No	: BIL179635
Lab No	: BIO/24/5/1553	Result No	: RES517276
Samp.Coll	: 22-May-24 10:18 am	Auth. Tim	: 22-May-2024 11:55 am
Reported On	: 22-May-24 11:55 am		

<u>Parameter</u>	<u>Result</u>	<u>Biological Reference Interval</u>	<u>Method</u>
Serum Albumin	: 4.0	3.5 - 5.2 gm/dl	BCG Dye
Serum Globulin	: 3.1	2.0 - 3.5 g/dL	
Albumin / Globulin Ratio	: 1.29	1.2 - 2.2	

--- End Of Report ---

PHH8506



Dr.B PRATHYUSHA
MD BIOCHEMIST
CONSULTANT BIOCHEMIST

Dr.Y NIHARIKA REDDY
M.D PATHOLOGY
CONSULTANT PATHOLOGIST

Dr.SAMATHA
MD Microbiology
CONSULTANT MICROBIOLOGIST



PACE HOSPITALS

Hitech City: Beside Avasa Hotel, Pillar No. 18, Hyderabad - 81. T: 040 4848 6868
Miyapur: Beside South India Shopping, Madinaguda, Hyderabad - 50, T:040 48486767



DEPARTMENT OF HAEMATOLOGY

Patient Name	: Mr. JULURU RAKESH	Age / Sex	: 31 Y(s)/Male
Ref By	: Dr. GENERAL PHYSICIAN	UMR No	: UMR102263
Bill Date	: 22-May-24 10:15 am	Bill No	: BIL179635
Lab No	: HEM/24/5/921	Result No	: RES517267
Samp.Coll	: 22-May-24 10:18 am	Auth. Tim	: 22-May-2024 10:56 am
Reported On	: 22-May-24 10:56 am		

<u>Parameter</u>	<u>Result Values</u>	<u>Normal Values</u>	<u>Method</u>
------------------	----------------------	----------------------	---------------

HAEMOGRAM

Haemoglobin	: 15.9 gm%	13.0 - 17.0 gm%
RBC Count	: 5.6 Millions/cumm	4.5-6.5 Millions/cumm
PCV	: 46 Vol%	40 - 50 Vol%

RED CELL INDICES

Mean Cell VolMean Cell Volume (MCV)	: 82 fL	82.5-98 fL
Mean Cell Haemoglobin (MCH)	: 28 pg	27-37 pg
Mean Cell Haemoglobin Concentration (MCHC)	: 34 g/dL	30-36 g/dL
Platelet count	: 2.09 Lakhs/Cumm	1.5 - 4.5 Lakhs/Cumm

TOTAL COUNT & DIFFERENTIAL COUNT

WBC Count	: 6,530 cells/cumm	4000 - 11000 cells/cumm
NEUTROPHILS	: 57 %	40-75 %
LYMPHOCYTES	: 35 %	20 - 45 %
EOSINOPHILS	: 02 %	2-6 %
MONOCYTES	: 06 %	2-8 %
BASOPHILS	: 00 %	0 - 2 %

MICROSCOPIC BLOOD PICTURE

RBC	: Normocytic \ Normochromic
WBC	: With In Normal Limits
Platelets	: Adequate

BLOOD GROUPING & RH TYPING

BLOOD GROUP	: " B "	Agglutination
RH TYPING	: POSITIVE	



PACE HOSPITALS

Hitech City: Beside Avasa Hotel, Pillar No. 18, Hyderabad - 81. T: 040 4848 6868
Miyapur: Beside South India Shopping, Madinaguda, Hyderabad - 50, T:040 48486767



DEPARTMENT OF HAEMATOLOGY

Patient Name	: Mr. JULURU RAKESH	Age / Sex	: 31 Y(s)/Male
Ref By	: Dr. GENERAL PHYSICIAN	UMR No	: UMR102263
Bill Date	: 22-May-24 10:15 am	Bill No	: BIL179635
Lab No	: 179635	Result No	: RES517268
Samp.Coll	: 22-May-24 10:18 am	Auth. Tim	: 22-May-2024 10:47 am
Reported On	: 22-May-24 10:47 am		

Parameter

Result

Method

--- End Of Report ---

PHH8349



Dr.B PRATHYUSHA
MD BIOCHEMIST
CONSULTANT BIOCHEMIST

Dr.Y NIHARIKA REDDY
M.D PATHOLOGY
CONSULTANT PATHOLOGIST

Dr.SAMATHA
MD Microbiology
CONSULTANT MICROBIOLOGIST



PACE HOSPITALS

Hitech City: Beside Avasa Hotel, Pillar No. 18, Hyderabad - 81. T: 040 4848 6868
Miyapur: Beside South India Shoping, Madinaguda,Hyderabad - 50, T:040 48486767



DEPARTMENT OF CLINICAL PATHOLOGY

Patient Name	: Mr. JULURU RAKESH	Age / Sex	: 31 Y(s)/Male
Ref By	: Dr. GENERAL PHYSICIAN	UMR No	: UMR102263
Bill Date	: 22-May-24 10:15 am	Bill No	: BIL179635
Lab No	: 179635	Result No	: RES517285
Samp.Coll	: 22-May-24 10:18 am	Auth. Tim	: 22-May-2024 12:05 pm
Reported On	: 22-May-24 12:05 pm		

<u>Parameter</u>	<u>Result</u>	<u>Biological Reference Interval</u>	<u>Method</u>
COMPLETE URINE EXAMINATION			
<u>PHYSICAL EXAMINATION:</u>			
Colour	: Pale Yellow		
Appearance	: Clear		
pH	: 5.0	5.5 - 7.0	pH indicator
Specific gravity	: 1.030	1.010 - 1.025	Bromthymol blue indicator
<u>CHEMICAL EXAMINATION:</u>			
Urine for Sugar	: Nil	0 - 2.8 mmol/L	GOD-POD
Protein	: Nil	0 - 0.15 g/L	protein error of indicator
Blood	: Nil	0 - 10 Cells/ μ L	
Bilirubin	: Nil	0 - 0 μ mol/L	Diazonium method
NITRITE	: Nil	13 - 22 μ mol/L	
Leukocytes	: Nil	05 - 15 leuko/ μ L	
Ketone bodies	: Negative	0 - 0 mmol/L	Nitroprusside reaction
<u>MICROSCOPIC EXAMINATION:</u>			
Pus Cells	: 0.2	0 - 5 /HPF	
Epithelial Cells	: 0.2	0 - 8 /HPF	
RBC COUNT	: Nil	0 - 2 /HPF	
Casts	: Nil		
Crystals	: Nil		
Others	: Nil		
ESR - ERYTHROCYTE SEDI MENT RATE			
ESR - ERYTHROCYTE SEDIMENTATION RATE	: 10	< 15 mm	



PACE HOSPITALS

Hitech City: Beside Avasa Hotel, Pillar No. 18, Hyderabad - 81. T: 040 4848 6868
Miyapur: Beside South India Shoping, Madinaguda,Hyderabad - 50, T:040 48486767



DEPARTMENT OF CLINICAL PATHOLOGY

Patient Name	: Mr. JULURU RAKESH	Age / Sex	: 31 Y(s)/Male
Ref By	: Dr. GENERAL PHYSICIAN	UMR No	: UMR102263
Bill Date	: 22-May-24 10:15 am	Bill No	: BIL179635
Lab No	: 179635	Result No	: RES517302
Samp.Coll	: 22-May-24 10:18 am	Auth. Tim	: 22-May-2024 12:48 pm
Reported On	: 22-May-24 12:48 pm		

Parameter

Result

Biological Reference
Interval

--- End Of Report ---

PHH8349
Verified by



ANJIAH U, M.Sc (Biochemist)
LABORATORY INCHARGE

Dr.B PRATHYUSHA
MD BIOCHEMIST
CONSULTANT BIOCHEMIST

Dr.Y NIHARIKA REDDY
M.D PATHOLOGY
CONSULTANT PATHOLOGIST

Dr.SAMATHA
MD Microbiology
CONSULTANT MICROBIOLOGIST

Hitech City: Beside Avasa Hotel, Pillar No. 18, Hyderabad - 81. T: 040 4848 6868
Miyapur: Beside South India Shopping, Madinaguda, Hyderabad - 50, T:040 48486767

DEPARTMENT OF RADIOLOGY

Patient Name :Mr. GOVINDBUX RAKESH	Age / Gender : 39 Y(s) / Male
Requested Date :08-Jun-2024 8:45 AM	UMR No : UMR103079
Reported Date :08-Jun-2024 02:40 PM	Result/ Bill No : RES523532 / BIL181091
Referred By :Walk-In	Lab No : 0
Advised By :Dr.GENERAL PHYSICIAN	

X-RAY CHEST PA VIEW

FINDINGS

Heart size is normal.

Both lung fields clear.

Both hila normal.

Both CP angles free.

Soft tissue chest wall and bony cage normal.



M. Akhil Reddy
Dr. AKHIL REDDY, MBBS, MD
CONSULTANT RADIOLOGIST

Dr.LAKSHMI KUMAR CH
MBBS,DNB,PDCC,EBIR
INTERVENTIONAL RADIOLOGIST

DEPARTMENT OF BIOCHEMISTRY

Patient Name	: Mr. GOVINDBUX RAKESH	Age / Sex	: 39 Y(s)/Male
Ref By	: Dr. GENERAL PHYSICIAN	UMR No	: UMR103079
Bill Date	: 08-Jun-24 08:45 am	Bill No	: BIL181091
Lab No	: BIO/24/6/611	Result No	: RES523386
Samp.Coll	: 08-Jun-24 08:51 am	Auth. Tim	: 08-Jun-2024 11:21 am
Reported On	: 08-Jun-24 11:21 am		

<u>Parameter</u>	<u>Result</u>	<u>Biological Reference Interval</u>	<u>Method</u>
LIPID PROFILE: SERUM			
Triglycerides	: 220	BorderLine : 150 - 199 mg/dl High : 200 - 500 mg/dl Normal : < 150 mg/dl	GPO-Trinder End Point
Total Cholesterol	: 179	< 200 mg/dl	CHOD-PAP End Point
HDL Cholesterol	: 43	Undesirable : < 40 Optimal : 40 - 59 Desirable : > 60	
VLDL Cholesterol	: 44	2 - 30 mg/dl	
LDL Cholesterol	: 92	0 - 100 mg/dl	
Cholestrol / HDL Ratio	: 4.16	1.0 - 3.5	
Serum Uric Acid	: 5.8	3.5 - 7.2 mg/dl	Uricase-Peroxidase
BLOOD SUGAR FASTING AND POST PRANDIAL			
Fasting Blood Sugar	: 88	60 - 110 mg/dl	GOD-POD
Blood Sugar Post Prandial	: 105	110 - 140 mg/dl	
Blood Urea Nitrogen(BUN)	: 7.6	6 - 21 mg/dl	GLDH - Urease
Serum Creatinine	: 1.0	0.4 - 1.2 mg/dl	Jaffe Kinetic
LFT- LIVER FUNCTION TESTS			
Total Bilirubin	: 0.4	0.2 - 1.2 mg/dl	Diazo
Direct Bilirubin	: 0.2	0.0 - 0.3 mg/dl	Diazo
Indirect Bilirubin	: 0.2	0.2 - 0.7 mg/dL	
SGPT	: 21	< 41 IU/L	IFCC - Kinetic
SGOT	: 17	< 40 IU/L	IFCC - Kinetic

DEPARTMENT OF BIOCHEMISTRY

Patient Name	: Mr. GOVINDBUX RAKESH	Age / Sex	: 39 Y(s)/Male
Ref By	: Dr. GENERAL PHYSICIAN	UMR No	: UMR103079
Bill Date	: 08-Jun-24 08:45 am	Bill No	: BIL181091
Lab No	: BIO/24/6/611	Result No	: RES523386
Samp.Coll	: 08-Jun-24 08:51 am	Auth. Tim	: 08-Jun-2024 11:21 am
Reported On	: 08-Jun-24 11:21 am		

<u>Parameter</u>	<u>Result</u>	<u>Biological Reference Interval</u>	<u>Method</u>
AST / ALT -Ratio	: 0.81		
Alkaline Phosphatase	: 77	< 115 U/L	AMP Kinetic
Total Protein	: 6.9	6.4 - 8.3 gm/dl	Biuret Method
Serum Albumin	: 4.3	3.5 - 5.2 gm/dl	BCG Dye
Serum Globulin	: 2.6	2.0 - 3.5 g/dL	
Albumin / Globulin Ratio	: 1.65	1.2 - 2.2	
Glycated Haemoglobin - HbA1c	: 5.6	Non Diabetic : < 5.7 Pre Diabetic : 5.7 - 6.4 Diabetic : >= 6.5	Immunoturbidimetry
THYROID PROFILE			
T3-Free (Triiodothyronine#Free)	: 3.3	2.0 - 4.2 pg/mL	C L I A
T4-Free (Thyroxine #Free)	: 15.2	8.9 - 17.2 pg/ml	C L I A
TSH(Thyroid Stimulating Hormone).	: 2.0	0.3 - 4.5 µIU/ml	C L I A

--- End Of Report ---

PHH8624



Hitech City: Beside Avasa Hotel, Pillar No. 18,
Hyderabad - 81. T: 040 4848 6868
hoping, Madinaguda, Hyderabad - 50, T:040 48486767

DEPARTMENT OF BIOCHEMISTRY

Patient Name	: Mr. GOVINDBUX RAKESH	Age / Sex	: 39 Y(s)/Male
Ref By	: Dr. GENERAL PHYSICIAN	UMR No	: UMR103079
Bill Date	: 08-Jun-24 08:45 am	Bill No	: BIL181091
Lab No	: BIO/24/6/611	Result No	: RES523414
Samp.Coll	: 08-Jun-24 08:51 am	Auth. Tim	: 08-Jun-2024 11:21 am
Reported On	: 08-Jun-24 11:21 am		

<u>Parameter</u>	<u>Result</u>	<u>Biological Reference Interval</u>	<u>Method</u>
------------------	---------------	--------------------------------------	---------------

Dr.B PRATHYUSHA
MD BIOCHEMIST
CONSULTANT BIOCHEMIST

Dr.Y NIHARIKA REDDY
M.D PATHOLOGY
CONSULTANT PATHOLOGIST

Dr.SAMATHA
MD Microbiology
CONSULTANT MICROBIOLOGIST

DEPARTMENT OF HAEMATOLOGY

Patient Name	: Mr. GOVINDBUX RAKESH	Age / Sex	: 39 Y(s)/Male
Ref By	: Dr. GENERAL PHYSICIAN	UMR No	: UMR103079
Bill Date	: 08-Jun-24 08:45 am	Bill No	: BIL181091
Lab No	: HEM/24/6/369	Result No	: RES523374
Samp.Coll	: 08-Jun-24 08:51 am	Auth. Tim	: 08-Jun-2024 11:20 am
Reported On	: 08-Jun-24 11:20 am		

<u>Parameter</u>	<u>Result</u>	<u>Biological Reference Interval</u>
------------------	---------------	--------------------------------------

COMPLETE BLOOD PICTURE

Haemoglobin	: 14.8 gm%	13.0 - 17.0 gm%
RBC Count	: 5.0 Millions/cumm	4.5-6.5 Millions/cumm
PCV	: 43 Vol%	40 - 50 Vol%
Platelet count	: 2.97 Lakhs/Cumm	1.5 - 4.5 Lakhs/Cumm
WBC Count	: 7,000 cells/cumm	4000 - 11000 cells/cumm

DIFFERENTIAL COUNT

NEUTROPHILS	: 55 %	40-75 %
LYMPHOCYTES	: 37 %	20 - 45 %
EOSINOPHILS	: 03 %	2-6 %
MONOCYTES	: 05 %	2-8 %
BASOPHILS	: 00 %	0 - 2 %

SMEAR EXAMINATION

RBC	: Normocytic / Normochromic
WBC	: With In Normal Limits
Platelets	: Adequate

BLOOD GROUPING & RH TYPING

BLOOD GROUP	: " B "	Agglutination
RH TYPING	: POSITIVE	

--- End Of Report ---

Hitech City: Beside Avasa Hotel, Pillar No. 18,
Hyderabad - 81. T: 040 4848 6868
hoping, Madinaguda, Hyderabad - 50, T:040 48486767

DEPARTMENT OF HAEMATOLOGY

Patient Name	: Mr. GOVINDBUX RAKESH	Age / Sex	: 39 Y(s)/Male
Ref By	: Dr. GENERAL PHYSICIAN	UMR No	: UMR103079
Bill Date	: 08-Jun-24 08:45 am	Bill No	: BIL181091
Lab No	: 181091	Result No	: RES523380
Samp.Coll	: 08-Jun-24 08:51 am	Auth. Tim	: 08-Jun-2024 11:21 am
Reported On	: 08-Jun-24 11:21 am		

Parameter

Result

Method

PHH835



Dr.B PRATHYUSHA
MD BIOCHEMIST
CONSULTANT BIOCHEMIST

Dr.Y NIHARIKA REDDY
M.D PATHOLOGY
CONSULTANT PATHOLOGIST

Dr.SAMATHA
MD Microbiology
CONSULTANT MICROBIOLOGIST

DEPARTMENT OF CLINICAL PATHOLOGY

Patient Name	: Mr. GOVINDBUX RAKESH	Age / Sex	: 39 Y(s)/Male
Ref By	: Dr. GENERAL PHYSICIAN	UMR No	: UMR103079
Bill Date	: 08-Jun-24 08:45 am	Bill No	: BIL181091
Lab No	: 181091	Result No	: RES523392
Samp.Coll	: 08-Jun-24 08:51 am	Auth. Tim	: 08-Jun-2024 1:12 pm
Reported On	: 08-Jun-24 01:12 pm		

<u>Parameter</u>	<u>Result</u>	<u>Biological Reference Interval</u>	
ESR - ERYTHROCYTE SEDIMENT RATE			
ESR - ERYTHROCYTE SEDIMENTATION RATE	: 05	< 15 mm	
COMPLETE URINE EXAMINATION			
<u>PHYSICAL EXAMINATION:</u>			
Colour	: Pale Yellow		
Appearance	: Clear		
pH	: 5.0	5.5 - 7.0	pH indicator
Specific gravity	: 1.015	1.010 - 1.025	Bromthymol blue indicator
<u>CHEMICAL EXAMINATION:</u>			
Urine for Sugar	: Nil	0 - 2.8 mmol/L	GOD-POD
Protein	: Nil	0 - 0.15 g/L	protein error of indicator
Blood	: Nil	0 - 10 Cells/ μ L	
Bilirubin	: Nil	0 - 0 μ mol/L	Diazonium method
NITRITE	: Absent	13 - 22 μ mol/L	
Leukocytes	: Nil	05 - 15 leuko/ μ L	
Ketone bodies	: Negative	0 - 0 mmol/L	Nitroprusside reaction
<u>MICROSCOPIC EXAMINATION:</u>			
Pus Cells	: 1-2	0 - 5 /HPF	
Epithelial Cells	: 0-2	0 - 8 /HPF	
RBC COUNT	: Nil	0 - 2 /HPF	
Casts	: Nil		

Hitech City: Beside Avasa Hotel, Pillar No. 18,
Hyderabad - 81. T: 040 4848 6868
hoping, Madinaguda, Hyderabad - 50, T:040 48486767

DEPARTMENT OF CLINICAL PATHOLOGY

Patient Name	: Mr. GOVINDBUX RAKESH	Age / Sex	: 39 Y(s)/Male
Ref By	: Dr. GENERAL PHYSICIAN	UMR No	: UMR103079
Bill Date	: 08-Jun-24 08:45 am	Bill No	: BIL181091
Lab No	: 181091	Result No	: RES523406
Samp.Coll	: 08-Jun-24 08:51 am	Auth. Tim	: 08-Jun-2024 11:21 am
Reported On	: 08-Jun-24 11:21 am		

<u>Parameter</u>		<u>Result</u>	<u>Biological Reference Interval</u>	<u>Method</u>
Crystals	:	Nil		
Others	:	Nil		

--- End Of Report ---

PHH8624
Verified by



Dr. POTTURU BHARAT, DNB, D I P RC PATH
CONSULTANT PATHOLOGIST

Dr. B PRATHYUSHA
MD BIOCHEMIST
CONSULTANT BIOCHEMIST

Dr. Y NIHARIKA REDDY
M.D PATHOLOGY
CONSULTANT PATHOLOGIST

Dr. SAMATHA
MD Microbiology
CONSULTANT MICROBIOLOGIST