

# BARODA CITY HOSPITAL

Mehfuz Complex Opp. Tandalja Water Tank  
Tandalja Road, Vadodara  
Email Id: barodacity2022@gmail.com  
Ph: 9023605392, 9662981217

## OPD CASE RECORD

UHID NO : U/4484/21 Date : 08/06/2024  
Organization : GENERAL  
Name : NITIN KUMAR JAIN Age/Sex : 38 Year(s) 0 Month(s) 0 Day(s)/MALE  
Address : G/504 - ISCON HABITAT,, VADODARA Mobile no : 9602405243  
Area : GOWTRI Height : 168. CM  
Weight : 77.35 KG  
Consulting Dr. : DR ASFAK MANSURI

: SON. Fitness

NO fresh e/o

: o/e.

T: 98eb

P: 8afm

BP: 130/80

RQ: AEBE

AS: ~~STRTN~~

PIA: 30ct

ANS. cl. NAD

Ears: bilateral  
Normal

e/o

ECHE: bilateral  
distant visi-

e/o  
near vision  
clear

NO color blind

Last Visit : 01/01/1900

User Name : ADMIN

Print Date/Time : 08/06/2024 14:02:43

Fit Over



Baroda City Hospital

2024-06-08 01:33

Name : NITIN JAIN

Sex : Male Age : 38

Section: baroda city ho

RoomID:

BedID:

Operator: BARODA CITY HOSPITAL

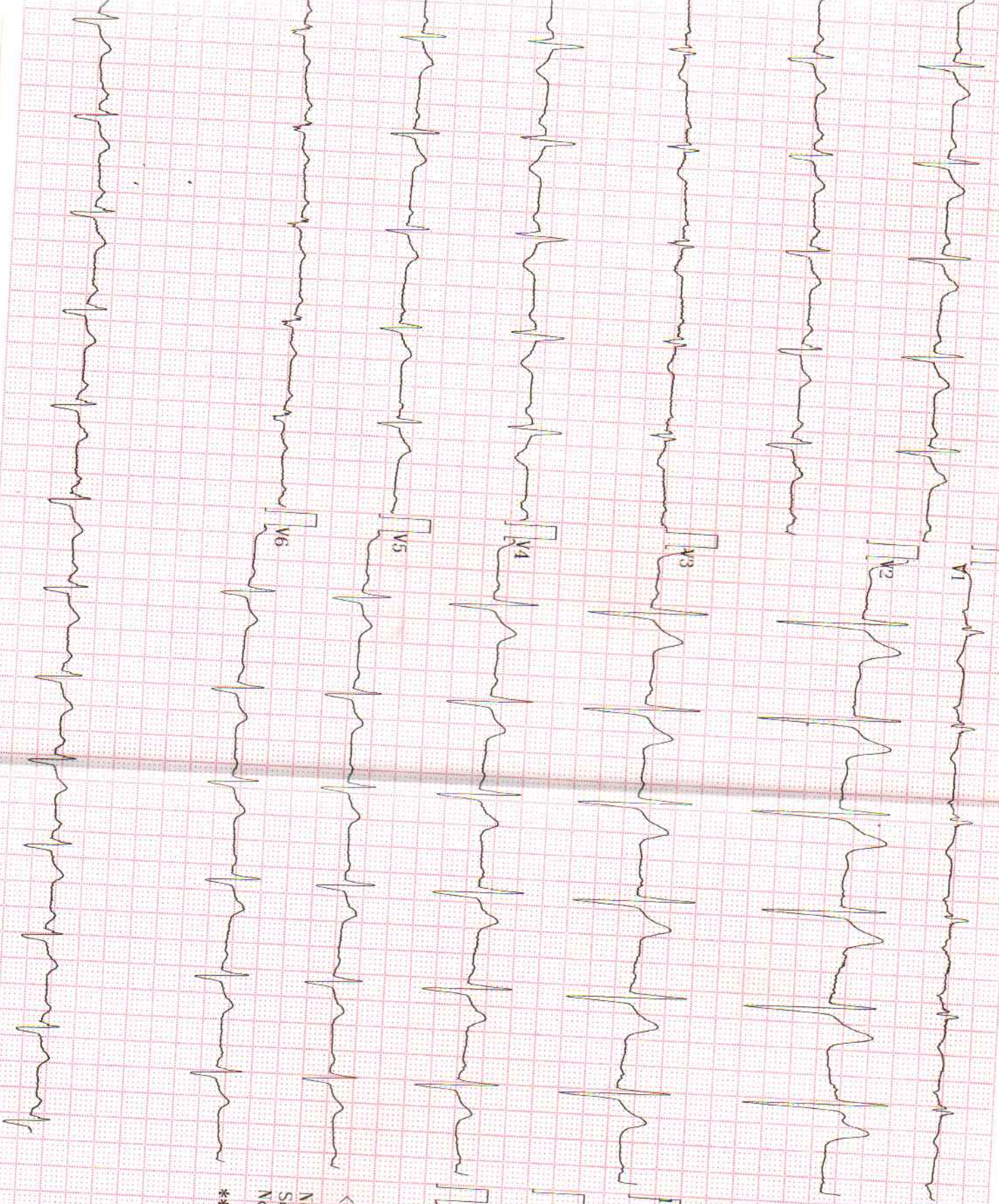

10mm/mV 25mm/s

<< Conclusions >>

Normal Sinus Rhythm,  
Severely Right axis deviation,  
No Completeness Right Bundle brar  
\*\*Report need physician confirm\*\*

tu computer

Phys



# SNEH LABORATORY

an ISO 9001:2015 certified Lab

Call 24x7 for free home visit

Write us : snehlab2017@gmail.com



Patient's name : NITEN KUMAR JAIN  
Age/Sex : 38 Years/Male  
Referred by : BARODA CITY HOSPITAL  
Sample From : HOSPITAL

Reg. ID : BCH-281-  
Accession : 31295  
Mobil no :  
Reg.Date : 08/06/2024 10:40

## COMPLETE BLOOD COUNT

(Test done on fully automated 5 part Bc-5130 By Mindray)

Sample Type: EDTA

Test Name	Result	Units	Biological Reference Interval
<b><u>Blood Counts</u></b>			
Haemoglobin :	14.8	Gms%	13.5 - 18.0
Total R.B.C. :	4.72	mill/c.mm	4.7 - 6.0
Total W. B. C. :	4260	/cu mm	4000 - 10000
Platelet Count :	240000	/cu.mm	1,50,000 - 4,50,000
<b><u>Differential Count</u></b>			
Neutrophils :	63	%	40 - 70
Lymphocytes :	30	%	20 - 40
Eosinophils :	03	%	1 - 4
Monocytes :	04	%	2 - 6
Basophils :	00	%	0 - 01
Absolute Netrophil Count (ANC) :	2683.8	/uL	1600 - 7000
Absolute Lymphocyte Count :	1278	/uL	800 - 4000
Absolute Eosinophil Count :	127.8	/uL	00-450
Absolute Monocyte Count :	<b>170.4</b>	/uL	200 - 1000
<b><u>Blood Indices</u></b>			
P. C. V :	42.7	%	42 - 52
M. C. V. :	90.4	fl	78 - 100
M.C.H :	<b>31.4</b>	pg	27 - 31
M. C. H. C :	34.7	%	32 - 36
R.D.W :	13.6	%	11.5 - 14.0

## BLOOD GROUP

Sample Type: Serum

Test Name	Result
BG :	" A "
RH :	POSITIVE

## HbA1C REPORT

Sample Type: Serum



# SNEH LABORATORY

an ISO 9001:2015 certified Lab

Call 24x7 for free home visit

Write us : snehlab2017@gmail.com



Patient's name : NITEN KUMAR JAIN  
Age/Sex : 38 Years/Male  
Referred by : BARODA CITY HOSPITAL  
Sample From : HOSPITAL

Reg. ID : BCH-281-  
Accession : 31295  
Mobil no :  
Reg.Date : 08/06/2024 10:40

Test Name	Result	Units	Biological Reference Interval
HbA1C :	4.8	%	Excellent control: 4.2-6.2 Good Control : 6.3-7.2 Fair Control : 7.3-8.2 Poor Control : >8.3

Mean Blood Glucose of last 03 months : 91.06 mg/dl

Comment : \*As per the new 2009 update of American Diabetes Association regarding HbA1C & Mean Blood Glucose relationship.

NOTE: This test is used to monitor diabetic patients compliance with the therapeutic regimen and long term blood glucose control. Its level is proportional to both the average blood glucose concentration and the life span of the red blood cells (RBC) in circulation. HbA1c values are free of day to day glucose fluctuations and are unaffected by exercise or recent food intake.

## LIPID PROFILE

Sample Type: Serum

Test Name	Result	Units	Biological Reference Interval
S. Cholesterol, Serum by : Oxidase-esterase method.	110.20	mg/dl	0 - 200
S. Triglyceride, Serum by : zymatic Colorimetry method	116.66	mg/dL	0 - 150
S. HDL - Cholesterol,(Direct) : Serum by Enzymatic method.	36.12	mg/dL	35 - 65
S. LDL - Cholesterol,(Direct) : Serum by Enzymatic method	50.748	mg/dL	0 - 130
S. VLDL - Cholesterol :	23.33	mg/dL	0 - 30
S. Chole/HDL.Ratio :	3.05		1 - 6
S. LDL / HDL Cholesterol Ratio :	1.4		0 - 3.5

## URINE ANALYSIS

Sample Type: Urine

Test Name	Result	Units	Biological Reference Interval
-----------	--------	-------	-------------------------------

### Physical Examination



# SNEH LABORATORY

an ISO 9001:2015 certified Lab

Call 24x7 for free home visit

Write us : snehlab2017@gmail.com



Patient's name	: NITEN KUMAR JAIN	Reg. ID	: BCH-281-
Age/Sex	: 38 Years/Male	Accession	: 31295
Referred by	: BARODA CITY HOSPITAL	Mobil no	:
Sample From	: HOSPITAL	Reg.Date	: 08/06/2024 10:40

Quantity :	15	ml	0 - 500 ml
Colour :	Pale Yellow		Pale Yellow
Transparency :	Clear.		Clear
Reaction :	6.5		4.6 - 8.0
Specific Gravity :	1.020		1.016 - 1.022

### Chemical Examination

Albumin :	Absent		Absent
Sugar :	Absent		Absent
ketone :	Absent		Absent
Blood	Absent		Absent
Bile Salts :	Absent		Absent
Bile Pigments :	Absent		Absent

### Microscopic Examination

Red blood Cells :	Absent	/h.p.f	Absent
Pus Cells :	1-2	/h.p.f	Absent
Epithelial Cells :	2-3	/h.p.f	< 10.0
Amorphous :	Absent	/h.p.f	Absent
Bacteria :	Absent	/h.p.f	Absent
Crystals :	Absent	/h.p.f	Absent
Casts :	Absent	/h.p.f	Absent

## RENAL FUNCTION TEST

Sample Type:

Test Name	Result	Units	Biological Reference Interval
Urea, Serum by GLDH method :	45	mg/dl	10 - 50
S.Uric acid, Serum by Uricase method :	5.2	mg/dl	3.5 - 7.2
Bun :	<b>21</b>	mg/dl	0 - 18
Creatinine, Serum by Jaffe reaction :	1.2	mg/dl	0.6 - 1.5

## LIVER FUNCTION TEST

Sample Type: Serum

Test Name	Result	Units	Biological Reference Interval
S.G.P.T (ALT), : Serum by IFCC method	48.25	U/L	0 - 49
S.G.O.T (AST), :	36.23	U/L	0 - 37



# SNEH LABORATORY

an ISO 9001:2015 certified Lab

Call 24x7 for free home visit

Write us : snehlab2017@gmail.com



Patient's name : NITEN KUMAR JAIN  
Age/Sex : 38 Years/Male  
Referred by : BARODA CITY HOSPITAL  
Sample From : HOSPITAL

Reg. ID : BCH-281-  
Accession : 31295  
Mobil no :  
Reg.Date : 08/06/2024 10:40

Serum by IFCC method

ALK.PHOSPHATASE, : 212.32 U/L 80-306

Serum by PNP method

## Bilirubin

Total : 0.64 mg/dl  
Direct : 0.16 mg/dl 0 - 0.6  
Indirect : 0.48 mg/dl 0 - 0.5

## Serum Proteins

Total Protein, Serum by Biuret method : 7.52 gms/dl 6.4 - 8.3  
Albumin, Serum by BCG method : 3.92 gms/dl 3.5 - 5.5  
Globulins : **3.6** gms/dl 2.3 - 3.5  
A/G Ratio : 1.09 0.9 - 2.9

## BLOOD GLUCOSE

Sample Type: Serum

Test Name	Result	Units	Biological Reference Interval
Fasting Blood Glucose :	91.41	mg/dl	70 - 110

## THYROID FUNCTION

Sample Type: Serum

Test Name	Result	Units	Biological Reference Interval
TOTAL T3 :	1.2	ng/ml	New born - 0.73 - 2.88 6day to 3 mon - 0.8-2.75 4 to 12 mon - 0.86 - 2.65 1 to 6yr - 0.92 - 2.48 7 to 11yr -0.93 - 2.31 12 to 20 yr - 0.91 - 2.18 Adult - 0.84 - 2.0
TOTAL T4 :	11	ug/dl	New born - 8.5 - 18.5 6day to 3 mon - 5.41 - 17.0 4 to 12 mon -5.67 - 16.0 1 to 6yr - 5.95 -14.7 7 to 11 yr- 5.99 - 13.2 12 to 20yr 5.91 - 13.2 Adult - 5.1 - 14.0



# SNEH LABORATORY

an ISO 9001:2015 certified Lab  
Call 24x7 for free home visit  
Write us : snehlab2017@gmail.com



\* 3 1 2 9 5 \*

Patient's name : NITEN KUMAR JAIN  
Age/Sex : 38 Years/Male  
Referred by : BARODA CITY HOSPITAL  
Sample From : HOSPITAL

Reg. ID : BCH-281-  
Accession : 31295  
Mobil no :  
Reg.Date : 08/06/2024 10:40

TSH(Ultra sensitive) : 2.89 mIU/L  
New born - 0.7 - 15.2  
6 days to and 3 mon - 0.72 - 11.0  
4 - 12 mon - 0.73 - 8.35  
1 - 6 yr - 0.7 - 5.97  
7 - 11 yr - 0.6 - 4.84  
12 - 20 yr - 0.51 - 4.30  
Adult - 0.27 - 4.2

Method Electrochemiluminescence Immunoassay "ECLIA"

### E.S.R.( Westergren Method )

Sample Type: Serum

Test Name	Result	Units	Biological Reference Interval
After one hour :	6	mm	1 - 7

Dr. Nilofar Mansuri  
(M.D.Path.)  
Reg. No :- G - 57655

-----End of Report-----



# SNEH LABORATORY

an ISO 9001:2015 certified Lab  
Call 24x7 for free home visit  
Write us : snehlab2017@gmail.com



\* 3 1 2 9 5 \*

Patient's name : NITEN KUMAR JAIN  
Age/Sex : 38 Years/Male  
Referred by : BARODA CITY HOSPITAL  
Sample From : HOSPITAL

Reg. ID : BCH-281-  
Accession : 31295  
Mobil no :  
Reg.Date : 08/06/2024 10:40

Serum by IFCC method

ALK.PHOSPHATASE, : 212.32 U/L 80-306  
Serum by PNP method

## Bilirubin

Total : 0.64 mg/dl  
Direct : 0.16 mg/dl 0 - 0.6  
Indirect : 0.48 mg/dl 0 - 0.5

## Serum Proteins

Total Protein, Serum by Biuret method : 7.52 gms/dl 6.4 - 8.3  
Albumin, Serum by BCG method : 3.92 gms/dl 3.5 - 5.5  
Globulins : **3.6** gms/dl 2.3 - 3.5  
A/G Ratio : 1.09 0.9 - 2.9

## BLOOD GLUCOSE

Sample Type: Serum

Test Name	Result	Units	Biological Reference Interval
Fasting Blood Glucose :	91.41	mg/dl	70 - 110

## BLOOD GLUCOSE

Sample Type: Serum

Test Name	Result	Units	Biological Reference Interval
Post Prandial Blood Glucose After 2hr. :	120.41	mg/dl	80 - 140

## THYROID FUNCTION

Sample Type: Serum

Test Name	Result	Units	Biological Reference Interval
TOTAL T3 :	1.2	ng/ml	New born - 0.73 - 2.88 6day to 3 mon - 0.8-2.75 4 to 12 mon - 0.86 - 2.65 1 to 6yr - 0.92 - 2.48 7 to 11yr -0.93 - 2.31



**DR. VIRAL GANDHI**  
DNB Medicine, DNB Cardiology  
Interventional Cardiologist  
G-29266

**DR. VICKY GANDHI**  
D. ORTHO, DNB ORTHO,  
Arthroscopy Fellowship in Germany  
Arthroscopy & Joint Replacement Surgeon  
G-28877

**DR. HENY GANDHI**  
MBBS, DMRE  
Consultant Radiologist  
G-0329

**DR. RICHI GANDHI**  
B.P.T, MPT (ORTHO)  
L-32848

**CONTACT NO. : 7016926807**

**DR. HENY GANDHI**  
MBBS, DMRE (RADIOLOGIST)  
(CONSULTANT RADIOLOGIST)  
G-0329

No. significant abnormality is noted.

**IMPRESSION**

The lung fields appear clear.  
Both hila appears normal.  
Cardiac shadow are within normal limits.  
Both costophrenic angles are clear.  
Bones appears normal

**X RAY - CHEST PA VIEW.**

38 YRS

NITIN KUMAR JAIN.

08/06/2024

**V-STARS**  
SUPER-SPECIALTY CLINIC  
DEDICATION TOWARDS YOUR HEALTH



A/10, Aditya Bungalows, Besides Sunpharma Company,  
Sunpharma Road, Vadodara - 390012.  
vstars.supers.2021@gmail.com  
v-stars super-specialty clinic  
vstars.co.in