



H-2022-0977  
June 16, 2022 - June 15, 2026

**DEPARTMENT OF HAEMATOLOGY**

<b>Patient Name</b> : Mr. MIRZA NAVEED ULLAH BAIG	<b>Age / Gender</b> : 39 Y(s)/Male
<b>Bill No/ UMR No</b> : MAB177062/MAU118588	<b>Referred By</b> : Dr. ANANDEEP AGARWAL MBBS
<b>Received Dt</b> : 22-Jun-24 01:51 pm	<b>Report Date</b> : 22-Jun-24 04:20 pm

**FINAL REPORT**

<u>Parameters</u>	<u>Specimen</u>	<u>Result</u>	<u>Biological Reference Intervals</u>	<u>Method</u>
<b>COMPLETE BLOOD COUNT</b>				
<b>HAEMOGLOBIN</b>	Blood	12.3	13.2 - 17.3 g/dL	Automated Cell Counter cyanmethemoglobin
RED BLOOD CELLS		4.65	4.5 - 6 mill/cumm.	Automated Cell Counter Electrical Impedance
PCV (PACKED CELL VOLUME)		33.9	39 - 49 % 35 - 45 %	Automated Cell Counter Calculated
MCV (MEAN CORPUSCULAR VOLUME)		73	82 - 95 fl	Automated Cell Counter Calculated
MCH (Mean Corpuscular Hemoglobin)		26.4	27 - 31 pg	Automated cell counter calculated
MCHC (Mean Corpuscular Hemoglobin Concentration)		36.2	32 - 36 g/dL	Automated cell counter calculated
RDW(Red cell Distribution Width)		16.9	11.5 - 14.0 %	Automated Cell Counter Calculated
<b>WHITE BLOOD CELLS (WBC)</b>		4900	4000 - 11000 Cells/cumm.	Automated Cell Counter Electrical Impedance
NEUTROPHILS		50	50 - 75 %	Microscopy
LYMPHOCYTES		37	20 - 40 %	Microscopy
MONOCYTES		07	0 - 10 %	Microscopy
EOSINOPHILS		06	0 - 6 %	Microscopy
BASOPHILS		00	0 - 1 %	Microscopy
<b>PLATELET COUNT</b>		266000	150000 - 450000 /cumm.	Automated Cell Counter Electrical Impedance
<b>BLOOD GROUPING RH TYPING</b>				
<b>BLOOD GROUP</b>		" B "		
<b>Rh TYPING</b>		POSITIVE		
Erythrocyte Sedimentation Rate (ESR)		06	0 - 10 mm at 1 hr	westergren's

\*\*\* End Of Report \*\*\*



## DEPARTMENT OF HAEMATOLOGY

**Patient Name** : Mr. MIRZA NAVEED ULLAH BAIG      **Age /Gender** : 39 Y(s)/Male  
**Bill No/ UMR No** : MAB177062/MAU118588      **Referred By** : Dr. ANANDEEP AGARWAL MBBS  
**Received Dt** : 22-Jun-24 01:51 pm      **Report Date** : 23-Jun-24 10:35 am

<u>Parameters</u>	<u>Specimen</u>	<u>Result</u>	<u>Biological Reference In Method</u>
-------------------	-----------------	---------------	---------------------------------------



H-2022-0977  
June 16, 2022 - June 15, 2026

**DEPARTMENT OF BIOCHEMISTRY**

<b>Patient Name</b> : Mr. MIRZA NAVEED ULLAH BAIG	<b>Age / Gender</b> : 39 Y(s)/Male
<b>Bill No/ UMR No</b> : MAB177062/MAU118588	<b>Referred By</b> : Dr. ANANDEEP AGARWAL MBBS
<b>Received Dt</b> : 22-Jun-24 01:51 pm	<b>Report Date</b> : 22-Jun-24 05:03 pm

**FINAL REPORT**

<u>Parameters</u>	<u>Specimen</u>	<u>Result</u>	<u>Biological Reference Intervals</u>	<u>Method</u>
SGPT (ALT)		18.8	0.0 - 50.0 U/L	Uv kinetic with P5P
SERUM ALBUMIN		4.42	3.5 - 5.2 g/dL	Bromocresol purple
POST PRANDIAL PLASMA / SERUM GLUCOSE (PLBS)		104	80 - 140 mg/dL	Hexokinase
SGOT (AST)		22.5	9 - 48 U/L	Uv kinetic with P5P
<b>LIPID PROFILE</b>				
TOTAL CHOLESTEROL		179.4	High : > 240 mg/dL 0 - 200 mg/dL Desirable : < 200 mg/dL Border line : 200 - 240 mg/dL	Cholesterol esterase
SERUM TRYGLYCERIDES		133.9	High : > 400 mg/dL Desirable : < 200 mg/dL Border line : 200 - 240 mg/dL	Lipoprotein Lipase
HDL CHOLESTEROL		50.6	Desirable : >= 40 mg/dL 40 - 60 mg/dL	Direct measure-PEG
LDL CHOLESTEROL		102	Border line : 100 - 130 mg/dL High : > 130 mg/dL Desirable : < 100 mg/dL	CALCULATED
VLDL		26.78	0 - 40 mg/dL	Calculated
LDL/HDL RATIO		2.02	2.5 - 3.5	
CHOL/HDL RATIO		3.55	3.5 - 5	
FASTING PLASMA /SERUM GLUCOSE (FBS)		78	70 - 110 mg/dL	Hexokinase
<b>SERUM CREATININE</b>				
CREATININE; SERUM		0.72	0.6 - 1.3 mg/dL	Kinetic jaffe reaction
ALKALINE PHOSPHATASE		76.4	56 - 119 U/L	p-NPP AMP Buffer
<b>SERUM BILIRUBIN TOTAL</b>				
TOTAL BILIRUBIN		0.77	0.1 - 1.2 mg/dl	Diazotization
DIRECT BILIRUBIN		0.26	0.0 - 0.4 mg/dL	Diazotization
INDIRECT BILIRUBIN		0.51		Calculated
BLOOD UREA		27.7	15.0 - 45.0 mg/dL	Urease kinetic
SERUM URIC ACID		3.9	3.5 - 7.2 mg/dL	uricase
TOTAL SERUM PROTEINS		7.62	6.4 - 8.2 g/dL	Biuret reaction
SERUM ALBUMIN		4.42	3.5 - 5.2 g/dL	Bromocresol purple
GLOBULINS		3.20	1.8 - 3.6 g/dl	Calculated



H-2022-0977  
June 16, 2022 - June 15, 2026

**DEPARTMENT OF BIOCHEMISTRY**

<b>Patient Name</b> : Mr. MIRZA NAVEED ULLAH BAIG	<b>Age / Gender</b> : 39 Y(s)/Male
<b>Bill No/ UMR No</b> : MAB177062/MAU118588	<b>Referred By</b> : Dr. ANANDEEP AGARWAL MBBS
<b>Received Dt</b> : 22-Jun-24 01:51 pm	<b>Report Date</b> : 22-Jun-24 05:03 pm

<u>Parameters</u>	<u>Specimen</u>	<u>Result</u>	<u>Biological Reference In</u>	<u>Method</u>
A/G RATIO		1.38	0.8 - 2.0	Calculated
<b>T3 T4 TSH</b>				
<b>TRI-IODO THYRONINE (T3)</b>		1.63	0.8 - 2.0 ng/mL	Chemiluminescent Microparticle Immunoassay
<b>THYROXINE (T4)</b>		9.11	5.1 - 14.2 ug/dL	Chemiluminescent Microparticle Immunoassay
<b>THYROID STIMULATING HORMONE (TSH)</b>		1.14	0.50 - 4.5 $\mu$ IU/mL	Chemiluminescent Microparticle Immunoassay
<b>GLYCOSYLATED HAEMOGLOBIN (HbA1c)</b>		5.7	NORMAL : 4.0 - 6.0 % increased risk of diabetes : 6.0 - 6.4 % indicate diabetes : > 6.5 %	Enzymatic

\*\*\* End Of Report \*\*\*

Lab Incharge

  
**Dr. URMILA AJAY ROTTE, MBBS.DPB**  
CONSULTANT PATHOLOGIST

Mirza baig  
ID: 118588

22.06.2024 9:57:10 AM  
Medicover Hospitals  
N-6 Cldco  
AURANGABAD

Location:  
Order Number:  
Indication:  
Medication 1:  
Medication 2:  
Medication 3:

Room:

96 bpm  
- / - mmHg

Male

Technician:  
Ordering Ph:  
Referring Ph:  
Attending Ph:

QRS : 144 ms  
QT / QTcBaz : 394 / 497 ms  
PR : 92 ms  
P : 44 ms  
RR / PP : 622 / 625 ms  
P / QRS / T : 55 / 55 / 31 degrees

Sinus rhythm with short PR  
Nonspecific intraventricular block  
Cannot rule out Septal infarct, age undetermined  
Possible Lateral infarct, age undetermined  
Abnormal ECG

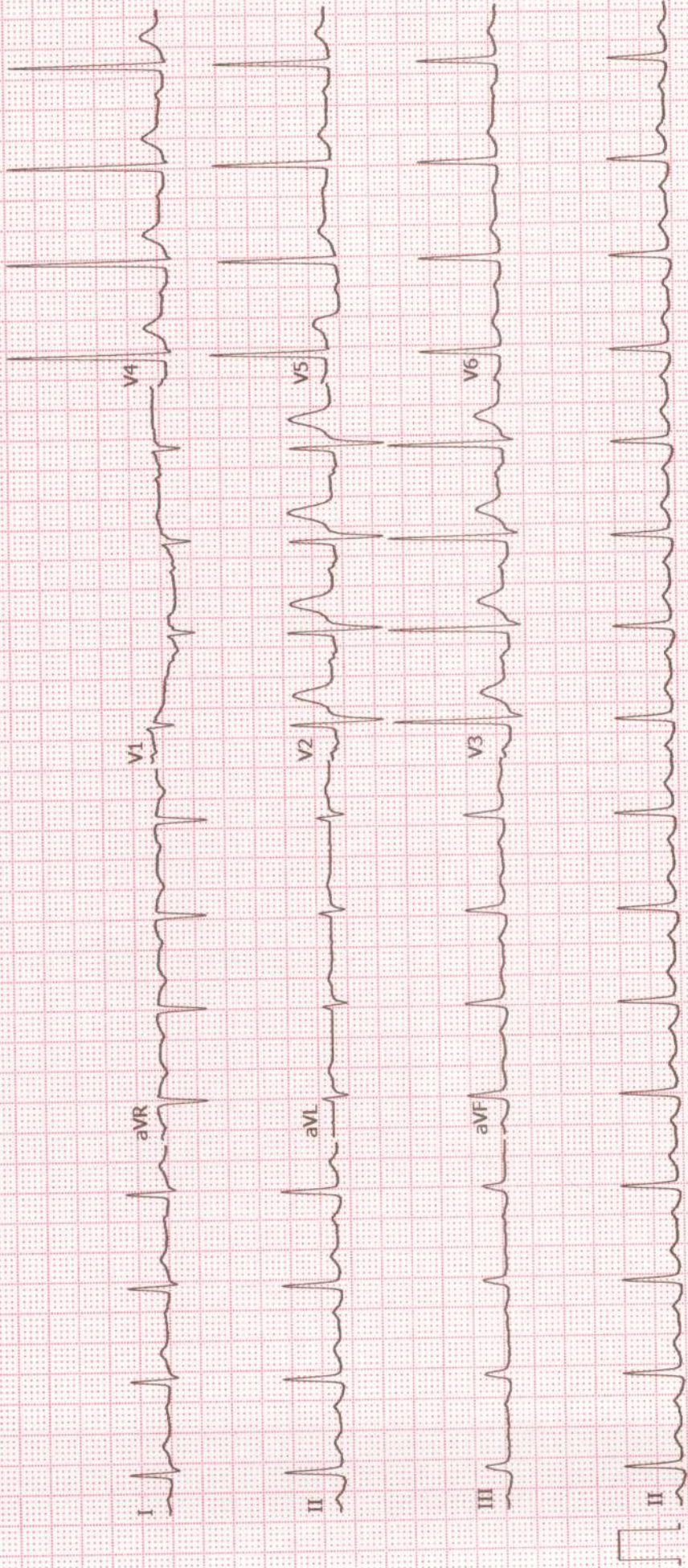



H-2022-0977  
June 16, 2022 - June 15, 2026

REPORT DISCLAIMER

<b>Patient ID:</b>	<b>MAU118588</b>	<b>Patient Name:</b>	<b>MIRZA NAVEED</b>
<b>Age:</b>	<b>39 Years</b>	<b>Sex:</b>	<b>M</b>
<b>Accession Number:</b>		<b>Modality:</b>	<b>CR</b>
<b>Referring Physician:</b>	<b>DR.A.AGARWAL</b>	<b>Study:</b>	<b>Chest</b>
<b>Study Date:</b>	<b>22-Jun-2024</b>		

**X-RAY CHEST PA VIEW**

Both lung fields appears normal  
Both C.P.angles appears normal.  
Both hilar shadows normal.  
Mediastinal silhouette appears normal.  
Both domes of diaphragm and soft tissue appears normal  
**Mild scoliosis is noted with covexity towards right side.**

**Imp : Mild scoliosis is noted with covexity towards right side.**

**DR. SNEHA SHINDE**  
**DMRD RADIOLOGY**  
**(CONSULTANT RADIOLOGIST)**



H-2022-0977  
June 16, 2022 - June 15, 2026

Mr. Mirza Naveed ULLah Baig Age 39/0  
Date: 22/6/22

M 6/6  
6/6      NV N-6  
N-6      P H 6/6  
6/6

Colour. vision → Normal.

R. T. Thy