

Patient Name : **MR. JITENDRA BHARAT KADAM**  
Patient ID : 60698  
Age / Sex : 49 years / Male  
Referred by : MEDIWHEEL  
Bill ID : 100789

Collected : Jun 22, 2024, 10:00 a.m.  
Reported : Jun 22, 2024, 02:38 p.m.  
Sample ID :



Test Description	Results	Units	Biological Reference Range
------------------	---------	-------	----------------------------

**THYROID STIMULATING HORMONE (TSH)**

Sample Type : Serum

<b>Thyroid Stimulative Hormone (TSH)</b> [ CLIA ]	1.98	μIU/mL	0.3 - 4.5 1st trimester - 0.1 - 2.5μIU/mL 2nd trimester - 0.2 - 3μIU/mL 3rd trimester - 0.3 - 3μIU/mL
--	------	--------	--

**Clinical Significance :-**

1. Serum TSH concentrations exhibit a diurnal variation with the peak occurring during the night.
2. Useful for: Screening for thyroid dysfunction and detecting mild (subclinical), as well as overt, primary hypo- or hyperthyroidism in ambulatory patients.
3. Monitoring patients on thyroid replacement therapy.
4. Confirmation of thyroid-stimulating hormone (TSH) suppression in thyroid cancer patients on thyroxine suppression therapy.
5. Prediction of thyrotropin-releasing hormone-stimulated TSH response.

\*\*END OF REPORT\*\*



**Dr. Sudhamani S. MD**  
Consultant Pathologist  
Reg. No. : 90461

Patient Name : **MR. JITENDRA BHARAT KADAM**  
Patient ID : 60698  
Age / Sex : 49 years / Male  
Referred by : MEDIWHEEL  
Bill ID : 100789

Collected : Jun 22, 2024, 10:00 a.m.  
Reported : Jun 22, 2024, 02:38 p.m.  
Sample ID :



281248

Test Description	Results	Units	Biological Reference Range
<b><u>FASTING BLOOD SUGAR</u></b>			
Sample Type : Flouride R			
Fasting Blood Sugar [ GOD - POD ]	98.00	mg/dl	Normal : 70 - 99 mg/dl impaired Tolerance : 100 - 125mg/dl Diabetes Mellitus : >126 mg/dl
Technique :-	Fully Automated Biochemistry Analyser ERBA EM-200		

\*\*\*END OF REPORT\*\*\*



**Dr. Sudhamani S. MD**  
Consultant Pathologist  
Reg. No. : 90461

Patient Name : **MR. JITENDRA BHARAT KADAM**  
Patient ID : 60698  
Age / Sex : 49 years / Male  
Referred by : MEDIWHEEL  
Bill ID : 100789

Collected : Jun 22, 2024, 10:00 a.m.  
Reported : Jun 22, 2024, 02:38 p.m.  
Sample ID :



281248

Test Description	Results	Units	Biological Reference Range
------------------	---------	-------	----------------------------

**POST PRANDIAL BLOOD SUGAR**

Sample Type : Flouride PP

Post Prandial Blood Sugar [ GOD - POD ]	131.10	mg/dl	110-180
--	--------	-------	---------

Technique :- Done On Fully Automated Biochemistry Analyser ERBA EM-200

**\*\*END OF REPORT\*\***

**Dr. Sudhamani S. MD**  
Consultant Pathologist  
Reg. No. : 90461

Patient Name : **MR. JITENDRA BHARAT KADAM**  
Patient ID : 60698  
Age / Sex : 49 years / Male  
Referred by : MEDIWHEEL  
Bill ID : 100789

Collected : Jun 22, 2024, 10:00 a.m.  
Reported : Jun 22, 2024, 02:38 p.m.  
Sample ID :



281248

Test Description	Results	Units	Biological Reference Range
------------------	---------	-------	----------------------------

**BLOOD GROUP**

Sample Type : EDTA / Whole Blood

ABO Grouping

"B"

Rh Grouping

POSITIVE

**Note:**

These report is for information purpose only. Blood group needs to be reconfirmed at the time of cross matching for blood transfusion.

**\*\*END OF REPORT\*\***

**Dr. Sudhamani S. MD**  
Consultant Pathologist  
Reg. No. : 90461

Patient Name : **MR. JITENDRA BHARAT KADAM**  
Patient ID : 60698  
Age / Sex : 49 years / Male  
Referred by : MEDIWHEEL  
Bill ID : 100789

Collected : Jun 22, 2024, 10:00 a.m.  
Reported : Jun 22, 2024, 02:38 p.m.  
Sample ID :



281248

Test Description	Results	Units	Biological Reference Range
------------------	---------	-------	----------------------------

**LIPID PROFILE**

Sample Type : Serum

TOTAL CHOLESTEROL [ CHOD-PAP ]	180	mg/dL	Desirable : <200 mg/dl Borderline : 200 - 239mg/dl High : >240 mg/dl
TRIGLYCERIDES [ Glycerol Phosphate Oxidase ]	138.9	mg/dL	Desirable : <150 mg/dl Borderline : 150 - 199mg/dl High : >200mg/dl
HDL CHOLESTEROL [ Direct ]	43.7	mg/dL	Desirable : >40 mg/dl Borderline Risk : 35 mg/dl High Risk : <30 mg/dl
LDL CHOLESTEROL [ Calculated ]	<b>108.52</b>	mg/dL	Desirable : <100 mg/dl Borderline : 130 - 160mg/dl High : >160mg/dl
VLDL Cholesterol [ Calculated ]	27.78	mg/dL	Desirable : <26 mg/dl Borderline : >30 mg/dl
Total Chol / HDL Chol Ratio [ Calculated ]	4.12	mg/dL	Desirable : <5 %
LDL / HDL Ratio [ Calculated ]	2.48		1.00 - 3.55
NON-HDL CHOLESTEROL [ Calculated ]	<b>136.30</b>	mg/dL	Desirable : <130 mg/dl Borderline : 160 - 189 mg/dl High : >220 mg/dl

**Technique:** Fully Automated Biochemistry Analyser ERBA EM-200.

**\*\*END OF REPORT\*\***

**Dr. Sudhamani S. MD**  
Consultant Pathologist  
Reg. No. : 90461

Patient Name : **MR. JITENDRA BHARAT KADAM**  
Patient ID : 60698  
Age / Sex : 49 years / Male  
Referred by : MEDIWHEEL  
Bill ID : 100789

Collected : Jun 22, 2024, 10:00 a.m.  
Reported : Jun 22, 2024, 02:38 p.m.  
Sample ID :



Test Description	Results	Units	Biological Reference Range
<b><u>GLYCOCYLATED HAEMOGLOBIN</u></b>			
Sample Type : EDTA / Whole Blood			
Glycocyalted Haemoglobin (HbA1c) [ Tosoh HPLC ]	6.0	%	<5.7%NON DIABETIC 5.7-6.4% PRE-DIABETIC >6.5% DIABETIC <7.0% GOAL FOR DIABETIC ON TREATMENT
MEAN BLOOD GLUCOSE	125.50	mg/dL	116.89 - 154.2

\*\*END OF REPORT\*\*



**Dr. Sudhamani S. MD**  
Consultant Pathologist  
Reg. No. : 90461

Patient Name : **MR. JITENDRA BHARAT KADAM**  
Patient ID : 60698  
Age / Sex : 49 years / Male  
Referred by : MEDIWHEEL  
Bill ID : 100789

Collected : Jun 22, 2024, 10:00 a.m.  
Reported : Jun 22, 2024, 02:38 p.m.  
Sample ID :



Test Description	Results	Units	Biological Reference Range
------------------	---------	-------	----------------------------

### URINE ANALYSE REPORT

Sample Type : Urine

#### PHYSICAL EXAMINATION

COLOUR	Pale Yellow		
APPEARANCE	Clear		
REACTION (PH)	7.0		4.8 - 7.6
SPECIFIC GRAVITY	1.020		1.010 - 1.030
ALBUMIN	Absent		
GLUCOSE	Absent		
BLOOD (U)	Absent		
BILE PIGMENTS	Negative		
BILE SALTS	Absent		
KETONE	Negative		
LEUKOCYTES	Absent		
NITRITE	Absent		
UROBILINOGEN	Negative		

#### MICROSCOPY

PUS CELLS/hpf	1-2
RBCs/hpf	Absent
EPI.CELLS/hpf	1-2
CASTS	Absent
CRYSTALS	Absent
BACTERIA	Absent
Other	Absent

\*\*END OF REPORT\*\*



**Dr. Sudhamani S. MD**  
Consultant Pathologist  
Reg. No. : 90461

Patient Name : **MR. JITENDRA BHARAT KADAM**  
Patient ID : 60698  
Age / Sex : 49 years / Male  
Referred by : MEDIWHEEL  
Bill ID : 100789

Collected : Jun 22, 2024, 10:00 a.m.  
Reported : Jun 22, 2024, 02:38 p.m.  
Sample ID :



281248

Test Description	Results	Units	Biological Reference Range
------------------	---------	-------	----------------------------

**LIVER FUNCTION TEST**

Sample Type : Serum

TOTAL BILIRUBIN [ DIAZO ]	1.09	mg/dl	0.3-1.3 mg/dl
BILIRUBIN-DIRECT [ DIAZO ]	0.39	mg/dl	0.1-0.4 mg/dl
BILLIRUBIN-INDIRECT [ CALCULATED ]	0.70	mg/dl	0.1-0.9 mg/dl
S.G.O.T. (AST) [ IFCC without Pyridoxal Phosphate ]	39	IU/L	5-40 IU/L
S.G.P.T.(ALT) [ IFCC without Pyridoxal Phosphate ]	<b>54.4</b>	IU/L	5-40 IU/L
ALKALINE PHOSPHATASE [ Amino Methyl Propanol (AMP) ]	94	IU/L	44-147 IU/L
TOTAL PROTEINS [ BIURET ]	6.42	IU/L	6.0 - 8.5g/dL
ALBUMIN [ BROMO CRESOL GREEN (BCG) ]	4.35	g/dl	3.5-5.0 g/dl
GLOBULIN [ CALCULATED ]	2.07	gm%	2.3-3.5 gm%
ALBUMIN/GLOBULIN RATIO [ CALCULATED ]	2.10		
GAMMA GT	<b>48.0</b>	U/L	0 - 45

Technique : Fully Automated Biochemistry Analyser ERBA EM-200

\*\*END OF REPORT\*\*

**Dr. Sudhamani S. MD**  
Consultant Pathologist  
Reg. No. : 90461



Patient Name : **MR. JITENDRA BHARAT KADAM**  
Patient ID : 60698  
Age / Sex : 49 years / Male  
Referred by : MEDIWHEEL  
Bill ID : 100789

Collected : Jun 22, 2024, 10:00 a.m.  
Reported : Jun 22, 2024, 02:38 p.m.  
Sample ID :



281248

Test Description	Results	Units	Biological Reference Range
------------------	---------	-------	----------------------------

**SR. URIC ACID**

Sample Type : Serum

<b>Uric Acid</b> [ Uricase - POD ]	<b>8.2</b>	mg/dl	3.6 - 7.7
---------------------------------------	------------	-------	-----------

Technique :- Done On Fully Automated Biochemistry Analyser ERBA EM-200.

**\*\*END OF REPORT\*\***

**Dr. Sudhamani S. MD**  
Consultant Pathologist  
Reg. No. : 90461

Patient Name : **MR. JITENDRA BHARAT KADAM**  
Patient ID : 60698  
Age / Sex : 49 years / Male  
Referred by : MEDIWHEEL  
Bill ID : 100789

Collected : Jun 22, 2024, 10:00 a.m.  
Reported : Jun 22, 2024, 02:38 p.m.  
Sample ID :



Test Description	Results	Units	Biological Reference Range
<b><u>CREATININE</u></b>			
Sample Type : Serum			
<b>Creatinine</b>	0.91	mg/dl	0.40 - 1.40
[ Enzymatic ]			
Estimated GFR	103.32	ml/min/1.73sq m	Normal: >90 Mild Decrease : 60-89 Mild Moderate Decrease : 45-59 Moderate to Severe Decrease : 30-44 Severe Decrease ; 15-29 Kidney Failure : <15
[ Calculated ]			
Formula	Estimated GFR Calculate By CKD-EPI Formula.		
Technique :-	Done On Fully Automated Biochemistry Analyser ERBA EM-200		

\*\*END OF REPORT\*\*



**Dr. Sudhamani S. MD**  
Consultant Pathologist  
Reg. No. : 90461

Patient Name : **MR. JITENDRA BHARAT KADAM**  
Patient ID : 60698  
Age / Sex : 49 years / Male  
Referred by : MEDIWHEEL  
Bill ID : 100789

Collected : Jun 22, 2024, 10:00 a.m.  
Reported : Jun 22, 2024, 02:38 p.m.  
Sample ID :



281248

Test Description	Results	Units	Biological Reference Range
------------------	---------	-------	----------------------------

**BLOOD UREA LEVEL ( BUL )**

Sample Type : Serum

<b>Urea</b>	18.4	mg/dl	10 - 40
-------------	------	-------	---------

[ Urease - GLDH ]

<b>Bun</b>	8.59	mg/dl	6 - 21
------------	------	-------	--------

[ Calculated ]

Technique :- Done On Fully Automated Biochemistry Analyser ERBA EM-200

\*\*END OF REPORT\*\*



**Dr. Sudhamani S. MD**  
Consultant Pathologist  
Reg. No. : 90461

Patient Name : **MR. JITENDRA BHARAT KADAM**  
Patient ID : 60698  
Age / Sex : 49 years / Male  
Referred by : MEDIWHEEL  
Bill ID : 100789

Collected : Jun 22, 2024, 10:00 a.m.  
Reported : Jun 22, 2024, 02:38 p.m.  
Sample ID :



281248

Test Description	Results	Units	Biological Reference Range
------------------	---------	-------	----------------------------

**COMPLETE BLOOD COUNT**

Sample Type : EDTA / Whole Blood

Hemoglobin	14.5	g/dl	13.0 - 17.0
RBC COUNT	4.85	Millions/c	4.5 - 5.5
PCV(Hematocrit)	44	%	40.0 - 50.0
Mean Cell Volume(MCV) [ calculated ]	90.8	fl	80.0 - 100.0
Mean Cell Hemoglobin(MCH) [ calculated ]	30	pg	27.0 - 33.0
Mean Cell Hb Conc(MCHC) [ calculated ]	33	g/dl	32 - 36
RDW	13.9	%	11.50 - 14.50
Total Leucocytes (WBC) Count	7920	/cumm	4000-11000

**DIFFERENTIAL COUNT**

Neutrophils	60.1	%	40 - 70
Lymphocytes	33.2	%	20 - 50
Eosionphils	2.1	%	01 - 06
Monocytes	3.6	%	00 - 08
Basophils [ calculated ]	1.0	%	00-01

**SMEAR STUDY**

RBC Morphology	Normocytic Normocromic.		
WBC Morphology	No E/o Toxic granules seen		
Platelets On Smear	Adequate on Smear		
Platelet Count	336000	/cumm	150000 - 450000
MPV	8.5	fL	6.5 - 10.0

**Comments :-****Method:-**

HB:-Colorimetric, Total WBC:-Impedance/Flow Cytometry, HCT, MCV, MCH, MCHC, RDW-CV:-Calculate, Diff. Count: Flow Cytometry / Manual Stained Smear Microscopy, RBC: Impedance, Platelets : Impedance Method.

**Technique :-**

Fully Automated 5 part Diff. Cell Counter .

All Test Results are subjected to stringent international External and Internal Quality Control Protocols

\*\*END OF REPORT\*\*

**Dr. Sudhamani S. MD**  
Consultant Pathologist  
Reg. No. : 90461

Patient Name : **MR. JITENDRA BHARAT KADAM**  
Patient ID : 60698  
Age / Sex : 49 years / Male  
Referred by : MEDIWHEEL  
Bill ID : 100789

Collected : Jun 22, 2024, 10:00 a.m.  
Reported : Jun 22, 2024, 02:38 p.m.  
Sample ID :



281248

Test Description	Results	Units	Biological Reference Range
	<b><u>ESR</u></b>		
Sample Type : EDTA / Whole Blood			
ESR	10	Mm/hr	0 - 15
Method	Westergren		

\*\*END OF REPORT\*\*



**Dr. Sudhamani S. MD**  
Consultant Pathologist  
Reg. No. : 90461

Patient Name : **MR. JITENDRA BHARAT KADAM**  
Patient ID : 60698  
Age / Sex : 49 years / Male  
Referred by : MEDIWHEEL  
Bill ID : 100789

Collected : Jun 22, 2024, 10:00 a.m.  
Reported : Jun 22, 2024, 02:38 p.m.  
Sample ID :



281248

Test Description	Results	Units	Biological Reference Range
------------------	---------	-------	----------------------------

**TOTAL THYROXINE ( T4 )**

Sample Type : Serum

Total Thyroxine ( T4 ) [ CLIA ]	60.1	ng/ml	52 - 127
------------------------------------	------	-------	----------

**\*\*END OF REPORT\*\***

**Dr. Sudhamani S. MD**  
Consultant Pathologist  
Reg. No. : 90461

Patient Name : **MR. JITENDRA BHARAT KADAM**  
Patient ID : 60698  
Age / Sex : 49 years / Male  
Referred by : MEDIWHEEL  
Bill ID : 100789

Collected : Jun 22, 2024, 10:00 a.m.  
Reported : Jun 22, 2024, 02:38 p.m.  
Sample ID :



281248

Test Description	Results	Units	Biological Reference Range
------------------	---------	-------	----------------------------

**TOTAL TRIIODOTHYRONINE (T3)**

Sample Type : Serum

TotalTriiodothyronine (T3) [ CLIA ]	1.53	ng/dL	0.69 - 2.15
--	------	-------	-------------

**\*\*END OF REPORT\*\***

**Dr. Sudhamani S. MD**  
Consultant Pathologist  
Reg. No. : 90461



भारत सरकार  
Government of India

भारतीय विशिष्ट पहचान प्राधिकरण  
Unique Identification Authority of India

नामांकन क्रमांक / Enrollment No.: 0648/50565/01097

To  
वसम जिठेंद्रा भारत  
Kadam Jitendra Bharat  
S/O: Bharat Aba Kadam,  
H.No. 4/12,  
Aptewadi Shirgaon, Guruprena Apt.,  
VTC: Badlapur,  
PO: Badlapur E.d.,  
Sub District: Ambarnath, District: Thane,  
State: Maharashtra,  
PIN Code: 421503,  
Mobile: 9552837704

58648547



MF586485470FI



आपका आधार क्रमांक / Your Aadhaar No. :

**3793 4528 7712**

मेरा आधार, मेरी पहचान



भारत सरकार  
Government of India



Issue Date : 20/10/2012



वसम जिठेंद्रा भारत  
Kadam Jitendra Bharat  
जन्म तिथि / DOB : 07/02/1975  
पुरुष / Male

**3793 4528 7712**

मेरा आधार, मेरी पहचान

*Kadam*

*Card*  
**Dr. Mahesh V. Padsalge**  
MD. (Medicine)  
Consultant Physician  
Reg No. 91424 (MMC)



Male

EGG wal

QRS : 84 ms  
QT / QTcBaz : 408 / 417 ms  
PR : 144 ms  
P : 108 ms  
RR / PP : 944 / 952 ms  
P / QRS / T : 29 / 38 / 14 degrees

Normal sinus rhythm  
Nonspecific T wave abnormality  
Abnormal ECG

DR

Dr. Mahesh V. Padsalge  
MD. (Medicine)  
Consultant Physician  
Reg. No. 91424 (MMC)

~~Signature~~

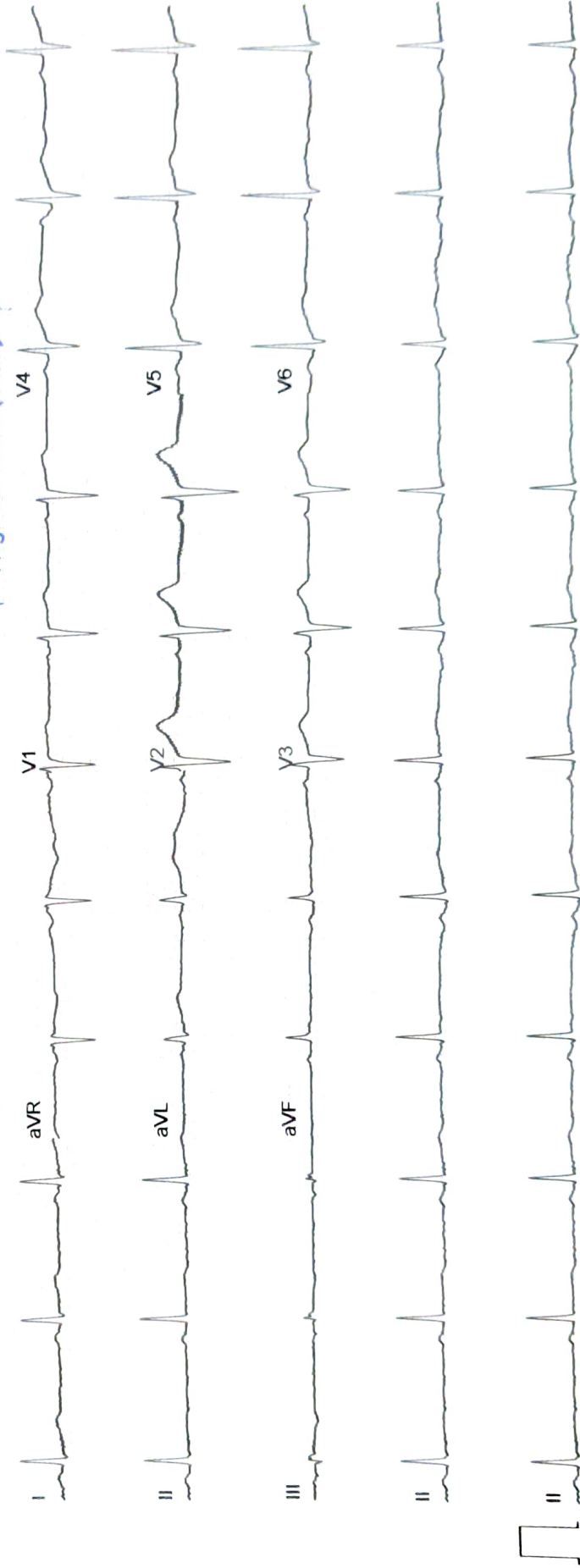

Jitendra Kadam  
491M

@pmlh

	(R)	(L)
VA	G/G	G/G
	N/A	N/A
Color	(N)	(N)
UN		
RTS	(N)	(N)
		N/A
Funder	N/A	N/A
		(R) cure

---

KJm

Jitendra

Name: JITENDRA KADAM	Age/sex:49 Yrs. /MALE
Ref by: MEDIWHEEL	Date: 22/06/2024

**ULTRASOUND EXAMINATION OF ABDOMEN & PELVIS**

Findings-

The Liver is normal in size (14.6cm), shape and raised echogenicity. No focal lesion is seen. The Hepatic veins appear normal. There is no IHBR dilatation. The portal vein appears normal.

The gall bladder is distended. The proximal C.B.D. is normal caliber

Visualized head of Pancreas appears normal in size and reflectivity. The pancreatic duct is not dilated. Rest of the pancreas and retro peritoneum is obscured by bowel gases

The spleen is normal in size (11.0cm), No focal lesion is seen. Splenic vein is normal at hilum.

Both kidneys are normal in position and size. They show normal cortical reflectivity and cortico-medullary differentiation. There is no evidence of renal calculus, hydronephrosis or mass.

Right kidney measures. 11.1 x 4.5 cm

Left kidney measures 10.9 x 5.8 cm

The Urinary bladder is well distended. No evidence of any intraluminal mass or calculi.

The visualized Prostate appears normal in size, shape and homogenous echotexture, its measures 2.8 x 2.6 x 3.4 cm-13.6 cc

There is no free fluid is seen in the pelvis. No probe tenderness in present study.

**IMPRESSION:-**

➤ Grade 2 fatty infiltration of liver.

• Adv: clinical correlation.



Dr. MRUDULA BABAR  
CONSULTANT RADIOLOGIST  
**DR. MRUDULA BABAR**  
MBBS, MD, DMRE (RADIOLOGY)  
MUMBAI 2009  
REG. NO. 2005/03/2139

