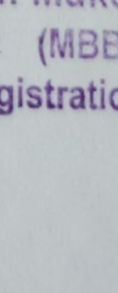

MER- MEDICAL EXAMINATION REPORT

Date of Examination	22-06-2024		
NAME	ASHUTOSH GUPTA		
AGE	38	Gender	Male
HEIGHT(cm)	164 cm.	WEIGHT (kg)	70 kg
B.P.	120/80		
ECG	Normal		
X Ray	Normal		
Vision Checkup	Normal		
Present Ailments	-		
Details of Past ailments (If Any)	-		
Comments / Advice : She /He is Physically Fit	Fit		
<p>BMI = 26 kg/m² (Overweight)</p>			

 Signature with Stamp of Medical Examiner

Panel Medical Examiner
 Triveni Diagnostic & Research Centre
 Agrawal Plaza, B-7, H.I.G Main Road,
 INDORE

Dr. Mukesh Dubey
 : (MBBS DCP)
 Registration No.-10632

भारत सरकार
Government of India

आधार
Aadhaar

आशुतोष गुप्ता
Ashutosh Gupta
जन्म तिथि / DOB : 29/08/1985
पुरुष / Male

Aadhaar is proof of identity, not of citizenship or date of birth. It should be used with verification (online authentication, or scanning of QR code / offline XML).

6457 7845 9207

मेरा आधार, मेरी पहचान

भारतीय विशिष्ट पहचान प्राधिकरण
Unique Identification Authority of India

पता: S/O भारत लाल गुप्ता, 318, सिल्वर पार्क कॉलोनी,
डी एल एफ गार्डन सिटी के पास, ए बी बायपास, बाल्य
खेडा, इंदौर, मध्य प्रदेश, 453771
Address: S/O Bharat Lal Gupta, 318, Silver
Park Colony, Near D L F Garden City, A B
Bypass, Balya Kheda, PO: Manglia,
DIST: Indore, Madhya Pradesh, 453771

6457 7845 9207

1947 help@uidai.gov.in www.uidai.gov.in

Panel Medical Examiner
Triveni Diagnostic & Research Centre
Agrawal Plaza, B-7, H.I.G Main Road,
INDORE

TRIVENI DIAGNOSTIC AND RESEARCH CENTER INDORE

ECG



706 / MR ASHUTOSH GUPTA / 38 Yrs / M / Non Smoker

Heart Rate : 61 bpm / Tested On : 22-Jun-24 10:42:04 / HF 0.05 Hz - LF 20 Hz / Notch 50 Hz / Sn 1.00 Cm/mV / Sw 25 mm/s

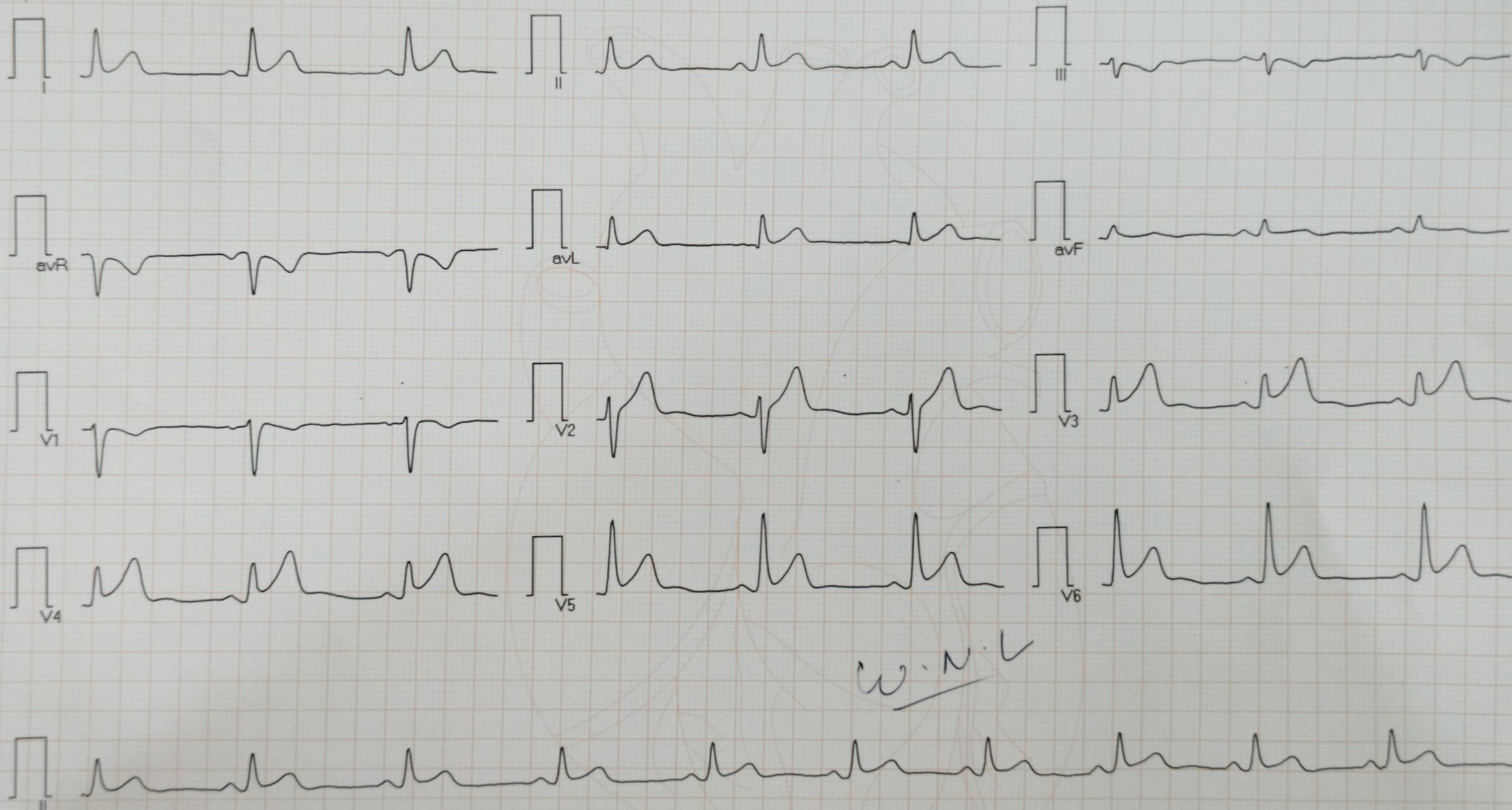

W.N.L

Vent Rate : 61 bpm
PR Interval : 156 ms
QRS Duration: 90 ms
QT/QTc Int : 394/396 ms
P-QRS-T axis: 50.00 • 19.00 • 5.00 •

Panel Medical Examiner
Triveni Diagnostic & Research Centre
Agrawal Plaza, B-7, H.I.G Main Road,
INDORE

Reported By:



66 To ven.

Rx

Mr Ashutosh
Gupta

38

विशेषज्ञ :

- इन्ट्राऑक्यूलर लेंस इम्प्लांट
- फेको विधि द्वारा बगैर टांके का मोतियाबिंद ऑपरेशन
- कॉन्टैक्ट लेंस विशेषज्ञ
- लेसिक लेजर (चश्मा उतारने की विधि)

दिनांक

22-8-24

VISION { 6/12
6/6

Near Vision N/6

Colour Vision! - Could Not detect
read most of the letters
on Ishihara's chart

Eye Exam NAD

Presby NAD



Triveni Diagnostic Centre

Reg. No. : 91250 Visit ID : 0000095840
Patient Name : Mr. ASHUTOSH GUPTA
Age / Sex : 38 YEARS / MALE Order Date : 22/06/24 12:03PM
Ref. By : Dr. ARCOFEMI HEALTHCARE LIMITED Report Date : 22/06/24 12:57PM

X-RAY X-RAY CHEST PA

Trachea is central.

Bony rib cage and soft tissue wall of the thorax are normal.

Cardiac size is within normal limits.

Both lungs fields are clear. No pulmonary parenchymal lesion is seen.

Costo-phrenic angles are clear.

Kindly correlate.

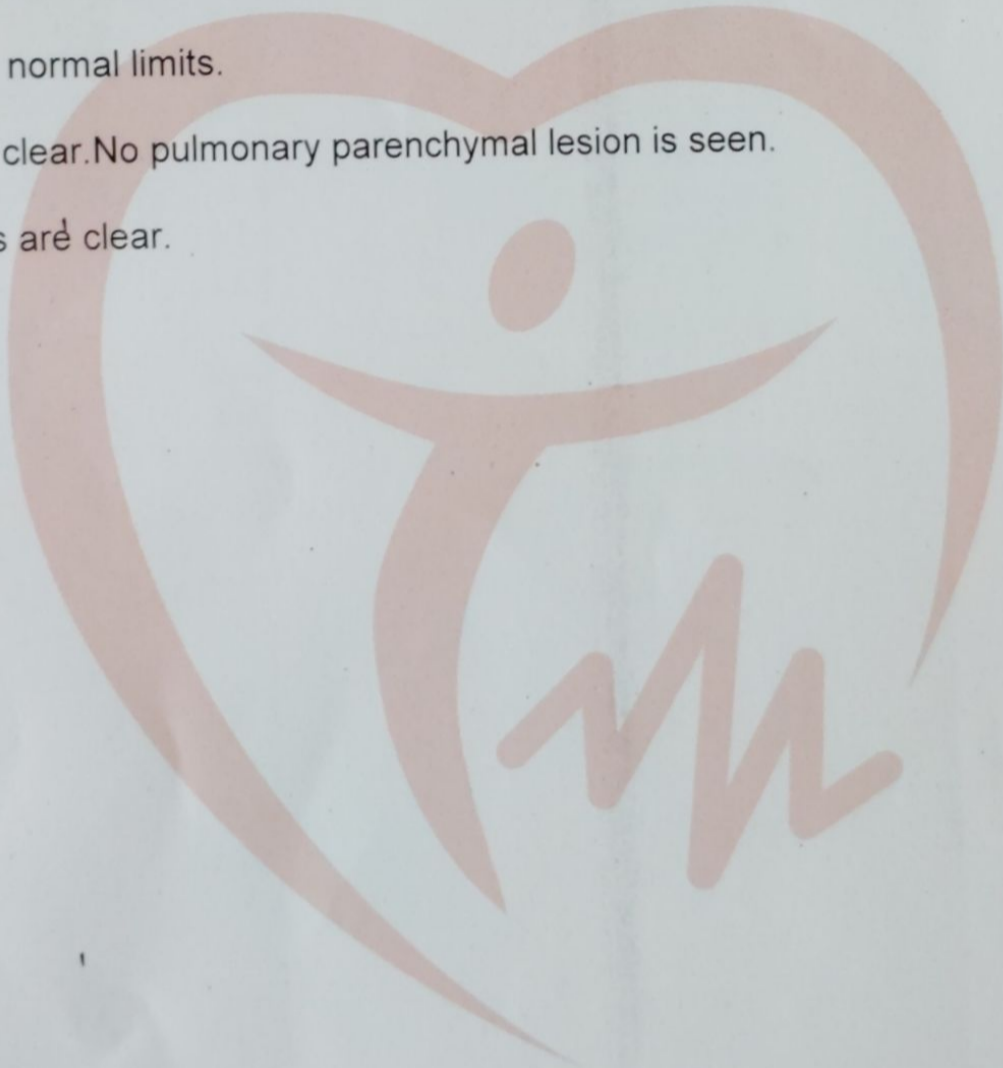

DR. MUKESH DUBEY
(MBBS, DCP)

DR. VIJAY BHURIYA
MBBS DMRD

DR. AMIT SHANKHWAR
M.D. RADIO DIAGNOSIS

DR. P.S. TRIPATHI
M.D. (RADIO DIAGNOSIS)

DR. SANJAY YADAV
CONSULTANT MICROBIOLOGIST



Triveni Diagnostic Centre

Reg No. : 91250
PATIENT NAME : Mr. ASHUTOSH GUPTA
AGE/SEX : 38 YEARS/MALE
REF. BY : Dr. ARCOFEMI HEALTHCARE LIMITED
VISITID : O000095840
SPEC. NO : 1905422926
SAMP. DATE : 22/06/2024 12:16:00
RESULT DATE : 22/06/2024 15:20:40

HEMATOLOGY

CBC (COMPLETE BLOOD COUNT)

NAME OF TEST	RESULT VALUE	REFERENCE RANGE	UNIT
HAEMOGLOBIN	15.8	13.5 - 18	gm/dl
TOTAL RBC COUNT	5.25	4 - 6.5	mill/cummm
HAEMATOCRIT (PCV)	45.4	41.5 - 50.4	%
MEAN CORPUS VOL(MCV)	86.48	80 - 96	fl
MEAN CORPUS HB (MCH)	30.1	27.5 - 33.2	picograms
MEAN CORPUS HB CONC (MCHC)	34.8	33.4 - 35.5	%
RDW	12.6	11.5 - 15.5	%
PDW	19.3	-	fl
MPV	11.4	-	fl
PCT	0.18	-	%
P-LCR	24.7	-	%
TOTAL WBC	5000	4000 - 11000	%
PLATELET COUNT	1.80	1.5 - 4.0	/cumm
DIFFERENTIAL COUNT			
NEUTROPHILS	61	40 - 70	Lacs/cumm
LYMPHOCYTES	34	20 - 40	%
MONOCYTES	02	1 - 8	%
EOSINOPHILS	03	0 - 6	%
BASOPHILS	00	0 - 1	%
ABSOLUTE NEUTROPHILS	7.88	2 - 7	%
ABSOLUTE LYMPHOCYTES	2.61	1 - 3	X1000/cumm
ABSOLUTE MONOCYTE	1.71	0.2 - 1	X1000/cumm
ABSOLUTE EOSINOPHIL	0.01	0.02 - 0.5	X1000/cumm
ABSOLUTE BASOPHIL	0.00	0.02 - 0.1	X1000/cumm
ESR	10	0 - 20	X1000/cumm
MP (MALARIA PARASITE)		-	mm at end of 1

METHOD:- By five part automated analyzer (sysmex XS1000 i) Japan

DR. MUKESH DUBEY
(MBBS, DCP) (DIRECTOR)

DR. VIJAY BHURIYA
MBBS DMRD

DR. YOGESH PAWDE
M. D. (CONS. PATHOLOGIST)

DR. P.S. TRIPATHI
M.D. (RADIO DIAGNOSIS)

DR. SANJAY YADAV
CON. MICROBIOLOGIST

Report Checked By:

Address : Agrawal Plaza, B-7, HIG Main Road, Indore Ph. : 0731-4289992-3
Website : www.trivenidiagnostic.com email : trivenidiagnostic@yahoo.co.in



Triveni Diagnostic Centre

Reg No. : 91250
PATIENT NAME : Mr. ASHUTOSH GUPTA
AGE/SEX : 38 YEARS/MALE
REF. BY : Dr. ARCOFEMI HEALTHCARE LIMITED
VISITID : 0000095840
SPEC. NO : 1905422924
SAMP. DATE : 22/06/2024 12:16:00
RESULT DATE : 22/06/2024 15:22:40

DEPARTMENT OF PATHOLOGY

NAME OF TEST	RESULT VALUE	REFERENCE RANGE	UNIT
--------------	--------------	-----------------	------

BLOOD GROUP

BLOOD GROUP

RH FACTOR

"O"

Positive

RESULT REMARKS :

GAMA GT

GGT (GAMMA GLUTAMYL TRANSFERASE) 14.3

8 - 52

U / L

RESULT REMARKS :

PERIPHERAL SMEAR EXAMINATION

PERIPHERAL SMEAR

RESULT REMARKS : Rbcs are normocytic normochromic.

Wbcs are normal in number and morphology.

Platelets are adequate on smear and normal in morphology.

No hemoparasite is seen.

DR. MUKESH DUBEY
(MBBS, DCP) (DIRECTOR)

DR. VIJAY BHURIYA
MBBS DMRD

DR. YOGESH PAWDE
M. D. (CONS. PATHOLOGIST)

DR. P.S. TRIPATHI
M.D. (RADIO DIAGNOSIS)

DR. SANJAY YADAV
CON. MICROBIOLOGIST

Report Checked By :

Page 1 of 1



Triveni Diagnostic Centre

Reg No. : 91250 VISITID : 0000095840
PATIENT NAME : Mr. ASHUTOSH GUPTA SPEC. NO : 1905422922
AGE/SEX : 38 YEARS/MALE SAMP. DATE : 22/06/2024 12:16:00
REF. BY : Dr. ARCOFEMI HEALTHCARE LIMITED RESULT DATE : 22/06/2024 15:20:56

DEPARTMENT OF PATHOLOGY

NAME OF TEST	RESULT VALUE	REFERENCE RANGE	UNIT
FBS			
FBS	113	70 - 110	mg / dl

RESULT REMARKS : Test done by -"Roche COBAS- ENTEGRA 400 PLUS "fully bichemistry analyser .

HBA1 C (GLYCOSYLATED HEAMOGLOBIN)

HBA1 C (GLYCOSYLATED HEAMOGLOBIN)	5.8	Normal: 4-6 Good cntrol:6.1-7.0 Fair control :7.0-8.2 Unsatisfactory control: 8.0-10.2 Poor control: Above 10.0	%
-----------------------------------	-----	--	---

MEAN PLASMA GLUCOSE (MPG)	120	Exelent Control:90-120 Good Control:121-150 Avrege Control:151-180 Action Suggested:181-210 Panic value :>211	mg/dL
---------------------------	-----	---	-------

RESULT REMARKS : Test done by -"Roche COBAS- ENTEGRA 400 PLUS "fully bichemistry analyser .

METHOD BY: Turbidimetric inhibition immunoassay(TINIA)

Average blood glucose value is calculated from HBA1C value and indicates average blood sugar level over past three months.

PPBS			
PPBS (POST PRANDIAL BLOOD SUGAR)	157	70 - 140	mg / dl

RESULT REMARKS : Test done by -"Roche COBAS- ENTEGRA 400 PLUS "fully bichemistry analyser .

Report Checked By :

Celluf

Page 1 of 2



Triveni Diagnostic Centre

Reg No. : 91250
PATIENT NAME : Mr. ASHUTOSH GUPTA
AGE/SEX : 38 YEARS/MALE
REF. BY : Dr. ARCOFEMI HEALTHCARE LIMITED
VISITID : 0000095840
SPEC. NO : 1905422922
SAMP. DATE : 22/06/2024 12:16:00
RESULT DATE : 22/06/2024 15:21:19

NAME OF TEST	RESULT VALUE		REFERENCE RANGE	UNIT
	IN RANGE	OUT RANGE		
LFT (LIVER FUNCTION TEST)				
TOTAL BILIRUBIN	0.69		0.2 - 1.3	mg/dL
DIRECT BILIRUBIN	0.28		0.2 - 0.65	mg / dl
INDIRECT BILIRUBIN	0.41		0.2 - 0.8	mg / dl
SGOT(AST)	21		0 - 40	U / L
SGPT(ALT)	29		0 - 40	U / L
ALKALINE PHOSPHATASE	56		37 - 143	U / L
PROTEINS	6.80		6 - 8.3	g / dl
ALBUMIN	4.01		3.5 - 5	gm/dl
GLOBULIN	2.79		1.9 - 3.5	g / dl
A.G.RATIO	1.43		0.5 - 2	mg / dl
PT (PROTHROMBIN TIME)		15	-	seconds
CONTROL		14	-	seconds
(INR) INTERNATIONALNARMLISED RATIO		1.07	-	seconds

REMARKS :

METHOD: BY COBAS INTEGRA 400 PLUS.

DR. MUKESH DUBEY
(MBBS, DCP) (DIRECTOR)

DR. VIJAY BHURIYA
MBBS DMRD

DR. YOGESH PAWDE
M. D. (CONS. PATHOLOGIST)

DR. P.S. TRIPATHI
M.D. (RADIO DIAGNOSIS)

DR. SANJAY YADAV
CON. MICROBIOLOGIST

Report Checked By :

Address : Agrawal Plaza, B-7, HIG Main Road, Indore Ph. : 0731-4289992-3
Website : www.trivenidiagnostic.com email : trivenidiagnostic@yahoo.co.in



Triveni Diagnostic Centre

Reg No. : 91250
PATIENT NAME : Mr. ASHUTOSH GUPTA
AGE/SEX : 38 YEARS/MALE
REF. BY : Dr. ARCOFEMI HEALTHCARE LIMITED
VISITID : 0000095840
SPEC. NO : 1905422922
SAMP. DATE : 22/06/2024 12:16:00
RESULT DATE : 22/06/2024 15:21:42

BIO-CHEMISTRY

NAME OF TEST	RESULT VALUE	REFERENCE RANGE	UNIT
LIPID PROFILE			
CHOLESTEROL	181	0 - 200	mg / dl
TRIGLYCERIDES	126	50 - 190	mg / dl
HDL(HIGH DENSITY LIPIDS)	52	35 - 65	mg / dl
LDL	103.8	50 - 190	mg / dl
VLDL (VERY LOW DENSITY LIPIDS)	25.2	15 - 30	mg / dl
Cholestrol : HDL	3.48	3.5 - 5.5	mg / dl
LDL : HDL	2	0 - 3.5	mg / dl

RESULT REMARKS : Test done by -"Roche COBAS- ENTEGRA 400 PLUS "fully bichemistry analyser .

RENAL PROFILE

UREA	29	10 - 40	mg / dl
CREATININE	0.86	0.7 - 1.4	mg / dl
SERUM SODIUM	138.2	135 - 155	mmol/L
SERUM POTASIUUM	4.01	3.5 - 5.5	mmol/L

RESULT REMARKS :

DR. MUKESH DUBEY
(MBBS, DCP) (DIRECTOR)

DR. VIJAY BHURIYA
MBBS DMRD

DR. YOGESH PAWDE
M. D. (CONS. PATHOLOGIST)

DR. P.S. TRIPATHI
M.D. (RADIO DIAGNOSIS)

DR. SANJAY YADAV
CON. MICROBIOLOGIST

Report Checked By :

Address : Agrawal Plaza, B-7, HIG Main Road, Indore Ph. : 0731-4289992-3
Website : www.trivenidiagnostic.com email : trivenidiagnostic@yahoo.co.in

Page 1 of 1



Triveni Diagnostic Centre

Reg No. : 91250 VISITID : 0000095840
PATIENT NAME : Mr. ASHUTOSH GUPTA SPEC. NO : 1905422922
AGE/SEX : 38 YEARS/MALE SAMP. DATE : 22/06/2024 12:16:00
REF. BY : Dr. ARCOFEMI HEALTHCARE LIMITED RESULT DATE : 22/06/2024 15:22:08

IMMUNO ASSAY

T3,T4 TSH

NAME OF TEST	RESULT VALUE	REFERENCE RANGE	UNIT
T3 (TRIIODOTHYRONINE)	0.98	Adults:- 0.60-1.58 Children:- 0-3 days:- 0.96- 2.92 1-11 months 0.81-2.81 1-5 years 0.83-2.52 6-10 years 0.92-2.19 11-15years 0.83-2.15	ng/ml
T4 (THYROXINE)	8.6	Adults:- 5.01-11.0 Children:- 0-3 days 11.80-22.60 4-30 days not Established 1-2 weeks 9.80-16.60 1-4 months 7.20-14.40 4-12 months 7.80-16.50	ug/dl
TSH (THYROID STIMULATING HORMONE)	2.48	Adults:- 0.38-4.31 Children:- 0-3 days:- 1.0-39.0 4-30 days:- 0.43-16.1 2-12 months:- 0.62-8.05 2-6 years:- 0.54-4.53 7-11 years:- 0.66-4.14 12-19 years:- 0.53-3.59	uIU/ml

Method: By AIA-360 (TOSOH) fully automated electro chemiluminescence immunoassay

INTERPRETATION: Suppressed TSH values are seen in hyperthyroid patients with the exception of hyperthyroidism caused by a TSH producing pituitary tumors. In addition TSH is suppressed in individuals treated with the exogenous thyroid hormones. Elevated TSH values are seen in primary hypothyroidism with the exception of hypothyroidisms caused by pituitary disorders. Note: Total T3 and T4 values may also be altered in other conditions due to changes in serum proteins or binding sites pregnancy, drugs (Androgens, Estrogens, O C pills, Phenyton) nephrosis etc. In such cases free T3 and T4 give corrected values.

DR. MUKESH DUBEY
(MBBS, DCP) (DIRECTOR)

DR. VIJAY BHURIYA
MBBS DMRD

DR. YOGESH PAWDE
M. D. (CONS. PATHOLOGIST)

DR. P.S. TRIPATHI
M.D. (RADIO DIAGNOSIS)

DR. SANJAY YADAV
CON. MICROBIOLOGIST

Report Checked By:

Address : Agrawal Plaza, B-7, HIG Main Road, Indore Ph. : 0731-4289992-3
Website : www.trivenidiagnostic.com email : trivenidiagnostic@yahoo.co.in

Page 1 of 1



Triveni Diagnostic Centre

Reg No. : 91250
PATIENT NAME : Mr. ASHUTOSH GUPTA
AGE/SEX : 38 YEARS/MALE
REF. BY : Dr. ARCOFEMI HEALTHCARE LIMITED

VISITID : 0000095840
SPEC. NO : 1905422923
SAMP. DATE : 22/06/2024 12:16:00
RESULT DATE : 22/06/2024 15:23:08

CLINICAL-PATHOLOGY

URINE EXAMINATION

NAME OF TEST	RESULT VALUE	REFERENCE RANGE	UNIT
PHYSICAL EXAMINATION			
QUANTITY	30	-	ml
COLOUR	Pale Yellow	-	
APPEARANCE	Clear	-	
REACTION	Acidic	-	
Specific Gravity	1.010	-	
CHEMICAL EXAMINATION			
ALBUMIN	Nil	-	
URINE SUGAR	Nil	-	
Ketone Bodies	Nil	-	
BLOOD	Nil	-	
Bile Pigment	Nil	-	
Bile Salts	Nil	-	
MICROSCOPIC EXAMINATION			
Pus Cells	1-2/hpf	2 - 5	/hpf
Epithelial Cells	2-3 /HPF	5 - 10	
RBCs	Nil	-	/hpf
Casts	Nil	-	
Crystals	Nil	-	
Spermatozoa	Nil	-	
Bacteria	Nil	-	
Others		-	

DR. MUKESH DUBEY
(MBBS, DCP) (DIRECTOR)

DR. VIJAY BHURIYA
MBBS DMRD

DR. YOGESH PAWDE
M. D. (CONS. PATHOLOGIST)

DR. P.S. TRIPATHI
M.D. (RADIO DIAGNOSIS)

DR. SANJAY YADAV
CON. MICROBIOLOGIST

Report Checked By:

Address : Agrawal Plaza, B-7, HIG Main Road, Indore Ph. : 0731-4289992-3
Website : www.trivenidiagnostic.com email : trivenidiagnostic@yahoo.co.in