



H-2022-0977  
June 16, 2022 - June 15, 2026

**DEPARTMENT OF BIOCHEMISTRY**

<b>Patient Name</b> : Mrs. DEEPALI AMOL WATHORE	<b>Age / Gender</b> : 36 Y(s)/Female
<b>Bill No/ UMR No</b> : MAB175786/MAU117774	<b>Referred By</b> : Dr. ANANDEEP AGARWAL MBBS
<b>Received Dt</b> : 18-Jun-24 01:22 pm	<b>Report Date</b> : 18-Jun-24 09:32 pm

**FINAL REPORT**

<u>Parameters</u>	<u>Specimen</u>	<u>Result</u>	<u>Biological Reference Intervals</u>	<u>Method</u>
SGPT (ALT)	Serum	29.5	0.0 - 50.0 U/L	Uv kinetic with P5P
SERUM ALBUMIN		4.21	3.5 - 5.2 g/dL	Bromocresol purple
SGOT (AST)		26.2	9 - 48 U/L	Uv kinetic with P5P
<b>LIPID PROFILE</b>				
TOTAL CHOLESTEROL		147.5	High : > 240 mg/dL 0 - 200 mg/dL Desirable : < 200 mg/dL Border line : 200 - 240 mg/dL	Cholesterol esterase
SERUM TRYGLYCERIDES		86.6	High : > 400 mg/dL Desirable : < 200 mg/dL Border line : 200 - 240 mg/dL 0 - 200 mg/dL	Lipoprotein Lipase
HDL CHOLESTEROL		35.1	Desirable : >= 40 mg/dL 40 - 60 mg/dL	Direct measure-PEG
LDL CHOLESTEROL		95	Border line : 100 - 130 mg/dL High : > 130 mg/dL Desirable : < 100 mg/dL	CALCULATED
VLDL		17.32	0 - 40 mg/dL	Calculated
LDL/HDL RATIO		2.71	2.5 - 3.5	
CHOL/HDL RATIO		4.20	3.5 - 5	
FASTING PLASMA /SERUM GLUCOSE (FBS)		90	70 - 110 mg/dL	Hexokinase
<b>SERUM CREATININE</b>				
CREATININE; SERUM		0.80	0.5 - 1.3 mg/dL	Kinetic jaffe reaction
<b>SERUM BILIRUBIN TOTAL</b>				
TOTAL BILIRUBIN		0.97	0.1 - 1.2 mg/dl	Diazotization
DIRECT BILIRUBIN		0.31	0.0 - 0.4 mg/dL	Diazotization
INDIRECT BILIRUBIN		0.66		Calculated
BLOOD UREA		18.7	15.0 - 45.0 mg/dL	Urease kinetic
SERUM URIC ACID		3.4	2.6 - 6.0 mg/dL	uricase
TOTAL SERUM PROTEINS		7.78	6.4 - 8.2 g/dL	Biuret reaction
SERUM ALBUMIN		4.21	3.5 - 5.2 g/dL	Bromocresol purple
GLOBULINS		3.57	1.8 - 3.6 g/dl	Calculated
A/G RATIO		1.18	0.8 - 2.0	Calculated

**T3 T4 TSH**



H-2022-0977  
June 16, 2022 - June 15, 2026

**DEPARTMENT OF BIOCHEMISTRY**

<b>Patient Name</b> : Mrs. DEEPALI AMOL WATHORE	<b>Age / Gender</b> : 36 Y(s)/Female
<b>Bill No/ UMR No</b> : MAB175786/MAU117774	<b>Referred By</b> : Dr. ANANDEEP AGARWAL MBBS
<b>Received Dt</b> : 18-Jun-24 01:22 pm	<b>Report Date</b> : 19-Jun-24 09:52 am

<u>Parameters</u>	<u>Specimen</u>	<u>Result</u>	<u>Biological Reference In</u>	<u>Method</u>
TRI-IODO THYRONINE (T3)		1.66	0.8 - 2.0 ng/mL	Chemiluminescent Microparticle Immunoassay
THYROXINE (T4)		9.33	5.1 - 14.2 ug/dL	Chemiluminescent Microparticle Immunoassay
THYROID STIMULATING HORMONE (TSH)		2.18	0.50 - 4.5 $\mu$ IU/mL	Chemiluminescent Microparticle Immunoassay
ALKALINE PHOSPHATASE		72.1	56 - 119 U/L	p-NPP AMP Buffer

\*\*\* End Of Report \*\*\*

Lab Incharge

**Dr. SUWARNA RAHUL JAWALE, MBBS,DNB**  
**CONSULTANT PATHOLOGIST**



**Name: DEEPALI WATHORE**  
**Sex: F**  
**Patient ID: MAU117774**

**Date: 17-Jun-2024**  
**Ref By: DR AGRAWAL**  
**Study: USG ABD**

**US OF ABDOMEN:**

**LIVER:**

Liver appeared normal in size shape & echotexture. No e/o focal lesion seen. Liver vasculature appeared normal. Portal vein appeared normal.

**BILIARY SYSTEM:**

GB is physiologically distended. The gall bladder is normal in size with a normal wall thickness & there are no calculi seen in it. No e/o cholecystitis. CBD & the hepatic venous radicals and intrahepatic biliary tree appeared normal.

**PANCREAS:**

Pancreas appeared normal in size and echotexture. No e/o SOL. Main pancreatic duct appeared normal.

**KIDNEYS:**

R.K. measured: 9.3 x 4.1 cms. L.K. measured: 10.4 x 3.9 cms.

Both kidneys appeared normal in size, shape & echotexture. There is no hydronephrosis or calculus seen on either side. Corticomedullary differentiation is normal.

**OTHER ORGAN:**

No ascites. No adenopathy. No mass lesion seen. Spleen appeared normal. No abnormal fluid collection seen.

**US OF PELVIS:**

The urinary bladder distends well and is normal in shape & contour. No intrinsic lesion or calculus is seen in it. The bladder wall is of normal thickness.

Uterus is anteverted measured 6.7 X 4.7 X 3.9 cms. Uterus appeared normal in size & echotexture. Cavitary & endometrial echoes are normal. endometrial measured 8.2mms.

Both ovaries appeared normal in size, shape & echotexture.

No fluid in pouch of Douglas. No other abnormality seen.

**CONCL:**

**US OF ABDOMEN & PELVIS SHOWS DIFFUSE FATTY CHANGES IN LIVER.**

**NO MASS LESION. NO CALCULUS DISEASE SEEN.**

**NO OTHER ABNORMALITY SEEN.**

Thanks For Referral Doctor.

**Dr. Shweta Thakur**  
MBBS, DMRE

Regd. No. 2008/12/3011

www.medicoverhospitals.in

info@medicoverhospitals.in

For Appointment Please Contact - 040 - 6833 4455

Near Chistiya Police Chowk, N-6, Cidco,  
Chhatrapati Sambhajnagar - 431003.

For Reports Only

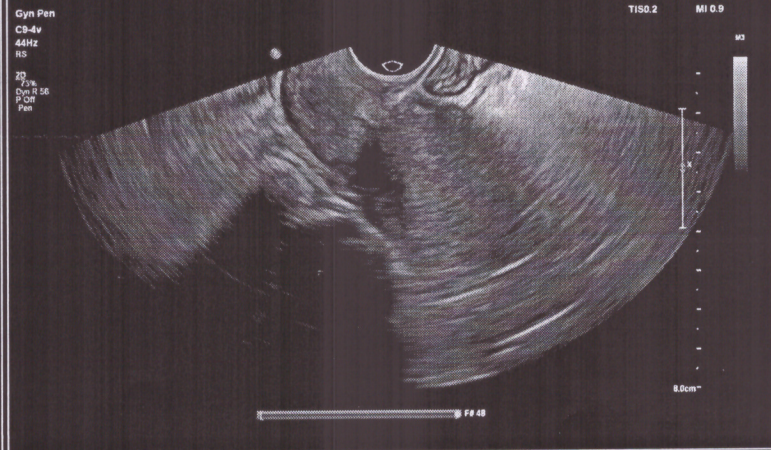
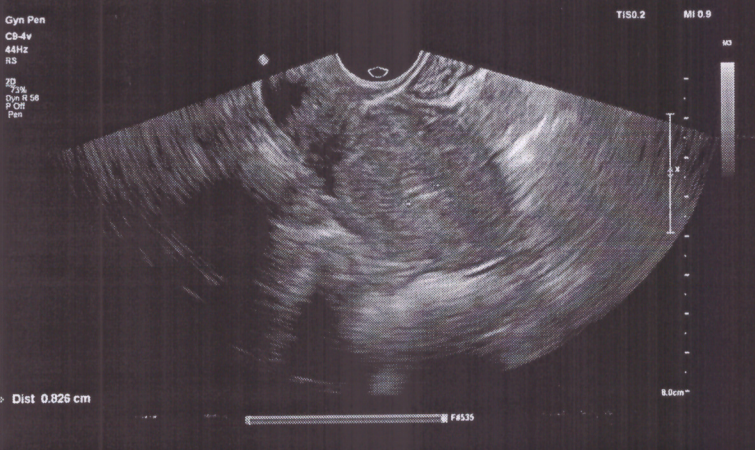
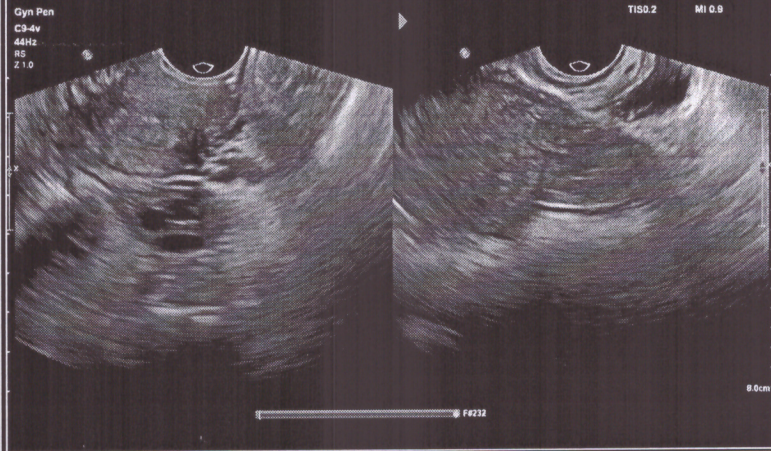
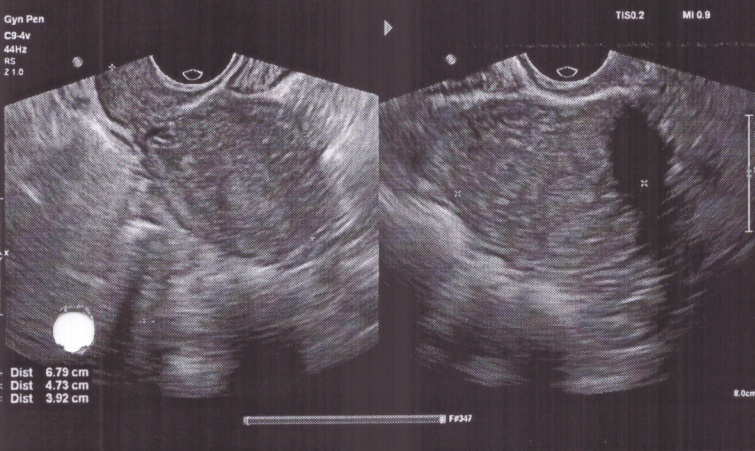
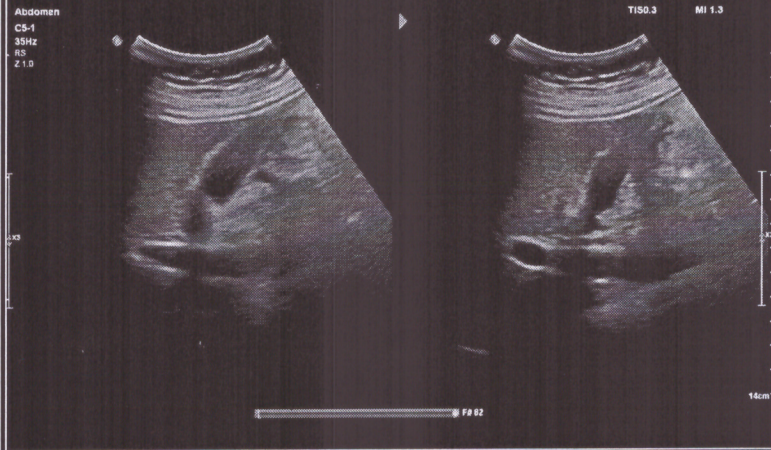
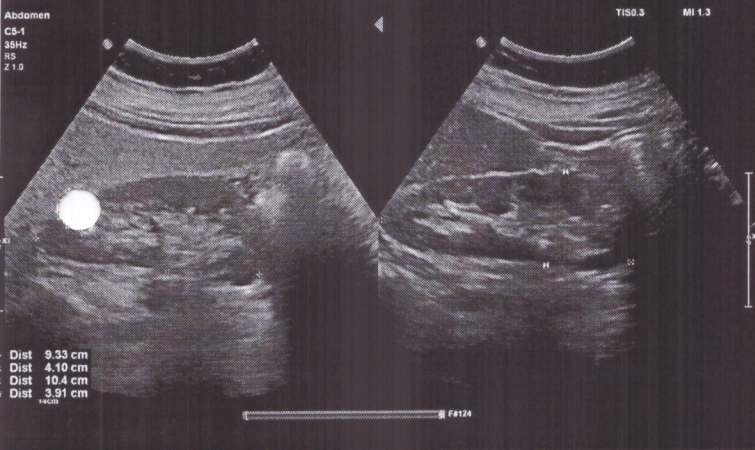
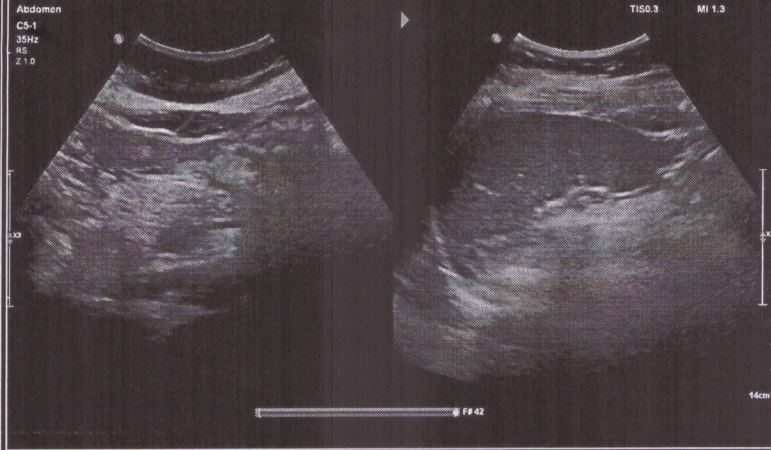
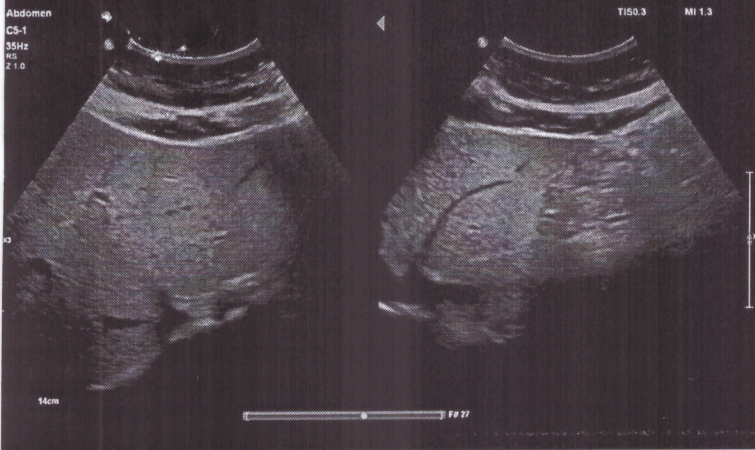

Deepali wath0re  
ID: 117774

17:06:2024 11:12:17 AM  
MedicoVer Hospitals  
N-6 Cidco  
AURANGABAD

Female

Technician:  
Ordering Ph:  
Referring Ph:  
Attending Ph:

QRS : 64 ms  
QT / QTcBaz : 350 / 418 ms  
PR : 148 ms  
P : 90 ms  
RR / PP : 696 / 697 ms  
P / QRS / T : 31 / 69 / 7 degrees

Normal sinus rhythm  
Normal ECG

86 bpm  
-- / -- mmHg

Location:  
Order Number:  
Indication:  
Medication 1:  
Medication 2:  
Medication 3:

Room:

