

203

Dr. Vandana G. Powar M.B.B.S., D.C.P.
Consultant Pathologist



PARTH
PATHOLOGY LABORATORY
(Computerised)

LAB - Shop No. 7, "Diwan Towers" Mangalwar Peth, Near Mirajkar Tikti, Opp. Nutan Marathi
High School, Kolhapur. Mob. 9158529408, 9422047480, 9921285167

DATE – 22/06/2024

PATIENT NAME- PARESH DEVANE

AGE – 38/MALE

HEIGHT – 165 cm

WEIGHT – 66 kg

BLOOD PRESSURE - 131/ 85 mmHg

PULES – 70 / Min

FIT TO PERFORM ALL DUTIES

Dr. Vandana G. Powar
M.B.B.S., D.C.P.
Reg. No. 68137

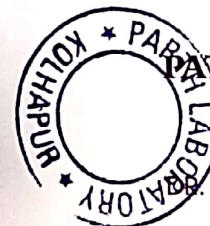

PATHOLOGIST
Vandana Powar
Dr. VANDANA POWAR
M.B.B.S., D.C.P.

All Biochemistry Tests Done By Computerised Auto Analyser

HAEMATOLOGY | CLINICAL PATHOLOGY | BIOCHEMISTRY | SEROLOGY | MICROBIOLOGY | HISTOPATHOLOGY

24 Hours Emergency Service

Home Service Available



Scanned with OKEN Scanner



भारत सरकार
Government of India



परेश बाळासाहेब देवणे
Paresh Balasaheb Devane
जन्म तारीख/DOB: 02/05/1985
पुरुष/ MALE



2528 8953 4005

माझे आधार, माझी ओळख

Devane



Dr. Vandana G. Powar
M.B.B.S., D.C.P.
Reg. No. 68137





Shop No. 7, "Diwan Towers" Mangalwar Peth, Near Mirajkar Tikti, Opp. Nutan Marathi High School, Kolhapur. Mob. 9158529408, 9422047480, 9921285167

NAME : MR. PARESH DAVANE

DATE : 22/06/2024 PT.NO. : 203 22062

REF BY : Dr. MEDIWHEEL LIFE INS

AGE : 38. Yrs. SEX : M

HAEMOGRAM WITH INDICES

Test	Result	Units	Normal Range
Haemoglobin	- 14.4	g/dl	14-18
RBC Count	- 4.73	millions / cu-mm	4.5 - 6.5
PCV	- 42.2	%	40 - 54
MCV	- 89.2	fL	80 - 96
MCH	- 30.4	Pg	27 - 33
MCHC	- 34.1	gm/dl	33- 36
RDW CV	- 13.3	%	11.0 - 14.5
WBC Count	- 7600	/cumm	4000 - 11000
Neutrophils	- 55	%	40 - 75
Lymphocytes	- 40	%	20 - 40
Eosinophils	- 03	%	1 - 6
Monocytes	- 02	%	2-10
Basophils	- 00	%	0 - 1
Platelet Count	- 274000	/ul	150000 -450000
MPV	- 8.7	fL	7.4 - 10.4
PDW	- 10.5	%	8-12
P-LCR	- 16.0	%	15-35
E.S.R.	- 09	mm at 1hr	0-10
(By Wintrobe Method)			
RBC Morphology	- Normochromic, Normocytic.		
WBC Morphology	- Within Normal Limits		
Platelets	- Adequate		
* Blood group	- 'B' Rh Positive		

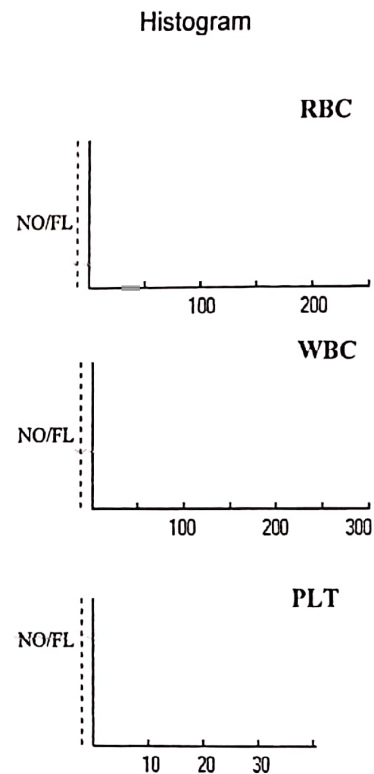

Dr. vandana G. Powar
M.B.B.S., D.C.P.
Reg. No. 68137



PATHOLOGIST

DR. VANDANA POWAR
M.B.B.S., D.C.P.

All Biochemistry Tests Done By Computerised Auto Analyser

HAEMATOLOGY | CLINICAL PATHOLOGY | BIOCHEMISTRY | SEROLOGY | MICROBIOLOGY | HISTOPATHOLOGY

24 Hours Emergency Service

Home Service Available



Dr. Vandana G. Powar M.B.B.S., D.C.P.
Consultant Pathologist



PARTH
PATHOLOGY LABORATORY
(Computerised)

AB - Shop No. 7, "Diwan Towers" Mangalwar Peth, Near Mirajkar Tikti, Opp. Nutan Marathi High School, Kolhapur. Mob. 9158529408, 9422047480, 9921285167

PT.NAME : MR. PARESH DAVANE
REF. BY : DR. MEDIWHEEL LIFE INS

DATE : 22/06/2024
AGE : 38 Yrs. SEX : M
PT.NO. : 203 220624

BIOCHEMISTRY TEST REPORT

			<u>Normal Range</u>
Fasting Plasma Glucose	: 96.4	mg/dl	60-110 mg/dl
2 Hrs. Plasma Glucose	: 129.8	mg/dl	90-140 mg/dl
S. Creatinine	: 1.12	mg/dl	0.7 - 1.4 mg/dl
Blood Urea	: 38.8	mg/dl	12-42 mg/dl
Blood Urea Nitrogen	: 18.13	mg/dl	5 - 21 mg/dl
S. Uric acid	: 5.2	mg/dl	3.5 -7.2 mg/dl
CHOLESTEROL	: 180.0	mg/dl	0-250 mg/dl
HDL Cholesterol	: 38.2	mg/dl	30 - 70 mg/dl
S. Triglycerides	: 165.8	mg/dl	0- 190 mg/dl
LDL Cholesterol	: 108.6	mg/dl	60 - 150 mg/dl
TC/HDLC Ratio	: 4.7		0 - 5
LDLC/HDLC Ratio	: 2.8		2.5 - 3.5

Dr. Vandana G. Powar
M.B.B.S., D.C.P.
Reg. No. 68137
PATHOLOGIST

DR. VANDANA POWAR
M.B.B.S., D.C.P.

All Biochemistry Tests Done By Computerised Auto Analyser

HAEMATOLOGY | CLINICAL PATHOLOGY | BIOCHEMISTRY | SEROLOGY | MICROBIOLOGY | HISTOPATHOLOGY

24 Hours Emergency Service

Home Service Available



Scanned with OKEN Scanner

Dr. Vandana G. Powar M.B.B.S., D.C.P.
Consultant Pathologist



PARTH
PATHOLOGY LABORATORY
(Computerised)

Shop No. 7, "Diwan Towers" Mangalwar Peth, Near Mirajkar Tikti, Opp. Nutan Marathi
High School, Kolhapur. Mob. 9158529408, 9422047480, 9921285167

PT.NAME : MR. PARESH DAVANE
REF. BY : DR. MEDIWHEEL LIFE INS

DATE : 22/06/2024
AGE : 38 Yrs. SEX : M
PT.NO. : 203 220624

BIOCHEMISTRY TEST REPORT

			<u>Normal Range</u>
S. Bilirubin (Total)	: 0.29	mg/dl	0 - 1.0 mg/dl
S. Bilirubin (Direct)	: 0.16	mg/dl	0 - 0.25 mg/dl
S. Bilirubin (Indirect)	: 0.13	mg/dl	0 - 0.75 mg/dl
S.G.O.T	: 39.1	IU/L	5-40 IU/L
S.G.P.T	: 23.2	IU/L	5-40 IU/L
S. Alkaline Phosphatase	: 77.6	IU/L	80-306 IU/L
Total Proteins	: 7.8	g/dl	6.6 - 8.3 g/dl
S. Albumin	: 4.9	g/dl	3.5 - 5.0 g/dl
S. Globulin	: 2.9	g/dl	1.5 - 3 g/dl
A/G Ratio	: 1.7 : 1		0.90 - 2.00

Dr. Vandana G. Powar
M.B.B.S., D.C.P.
Reg. No. 68137



PATHOLOGIST

DR. VANDANA POWAR
M.B.B.S., D.C.P.

All Biochemistry Tests Done By Computerised Auto Analyser

HAEMATOLOGY | CLINICAL PATHOLOGY | BIOCHEMISTRY | SEROLOGY | MICROBIOLOGY | HISTOPATHOLOGY

24 Hours Emergency Service

Home Service Available



Scanned with OKEN Scanner

Dr. Vandana G. Powar M.B.B.S., D.C.P.
Consultant Pathologist



PARTH
PATHOLOGY LABORATORY
(Computerised)

Shop No. 7, "Diwan Towers" Mangalwar Peth, Near Mirajkar Tikti, Opp. Nutan Marathi
High School, Kolhapur. Mob. 9158529408, 9422047480, 9921285167

PT.NAME : MR. PARESH DAVANE
REF. BY : DR. MEDIWHEEL LIFE INS

DATE : 22/06/2024
AGE : 38 Yrs. SEX : M
PT.NO. : 203 220624

REPORT ON % GLYCOHAEMOGLOBIN OF BLOOD

% Glycohaemoglobin of blood : 4.8 %

Estimated mean blood glucose : 91.6 mg/dl

(Reference For Guideline)

- < 6.0 - Normal
- 6.0 - 7.0 % - Good Control
- 7.0 - 8.0 % - Fair Control
- 8.0-10.0% - Unsatisfactory control
- >10.0% - Poor control

Dr. Vandana G. Powar
M.B.B.S., D.C.P.

Reg. No. 68137

PATHOLOGIST



[Signature]
DR. VANDANA POWAR
M.B.B.S., D.C.P.

All Biochemistry Tests Done By Computerised Auto Analyser

HAEMATOLOGY | CLINICAL PATHOLOGY | BIOCHEMISTRY | SEROLOGY | MICROBIOLOGY | HISTOPATHOLOGY

24 Hours Emergency Service

Home Service Available



Scanned with OKEN Scanner

Dr. Vandana G. Powar M.B.B.S., D.C.P.
Consultant Pathologist



PARTH
PATHOLOGY LABORATORY
(Computerised)

Shop No. 7, "Diwan Towers" Mangalwar Peth, Near Mirajkar Tikti, Opp. Nutan Marathi High School, Kolhapur. Mob. 9158529408, 9422047480, 9921285167

PT.NAME : MR. PARESH DAVANE
REF. BY : DR. MEDIWHEEL LIFE INS

DATE : 22/06/2024
AGE : 38 Yrs. SEX : M
PT.NO. : 203 220624

EXAMINATION OF URINE

Normal Range

PHYSICAL EXAMINATION

Quantity : 05 ml
Colour : Pale Yellow
Appearance : Clear
Deposit : Absent
Reaction (pH) : Acidic
Specific Gravity : 1.024

1.003 - 1.035

CHEMICAL EXAMINATION

Proteins : Absent
Glucose : Absent
Ketone Bodies : --
Bile Salts : --
Bile Pigments : --
Urobilinogen : --
Occult Blood : Absent

Absent
Absent

MICROSCOPIC EXAMINATION

Epithelial Cells : 1 - 2 /hpf
Pus Cells : 2 - 3 /hpf
Red Blood Cells : Absent /hpf
Casts : Absent
Crystals : Absent
Amorphous Deposits : Absent

OTHER FINDINGS

Yeast Cells : Absent
Trichomonas vaginalis : Absent
Bacteria : Absent
Mucus Threads : Absent
Spermatozoa : Absent

Dr. Vandana G. Powar
M.B.B.S., D.C.P.
Reg. No. 68137



PATHOLOGIST

DR. VANDANA POWAR
M.B.B.S., D.C.P.

All Biochemistry Tests Done By Computerised Auto Analyser

HAEMATOLOGY | CLINICAL PATHOLOGY | BIOCHEMISTRY | SEROLOGY | MICROBIOLOGY | HISTOPATHOLOGY

24 Hours Emergency Service

Home Service Available



Scanned with OKEN Scanner

Name _____ Age _____ M/F _____ mmHg _____ 10mm/mV _____ 25mm/s _____ 0-1-35 Hz BLC R50 85bpm

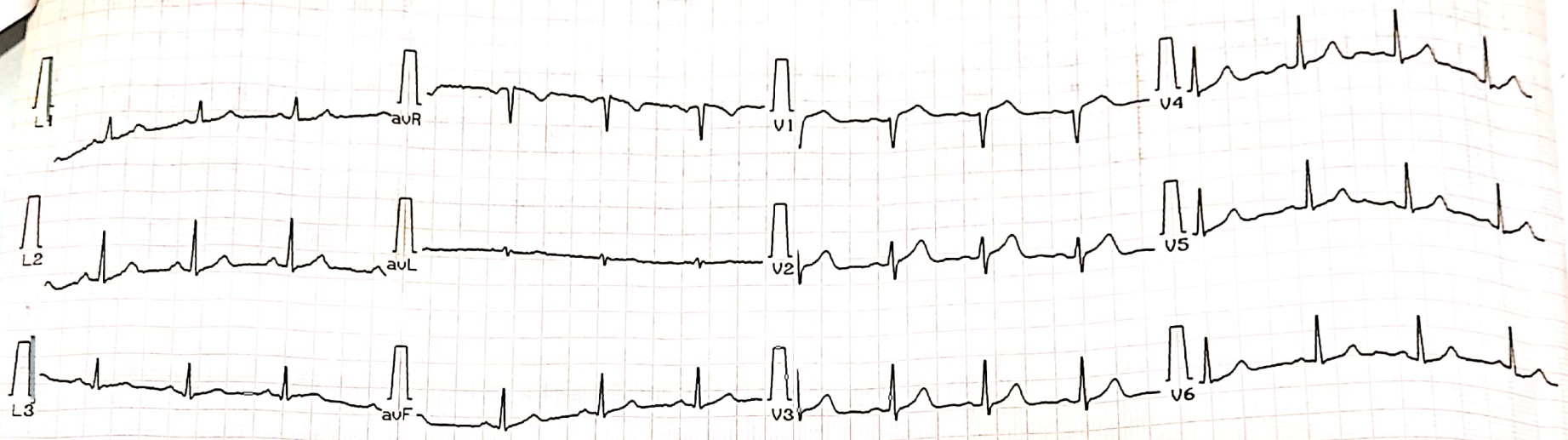

CLARITY TEST LAB

Dr: _____

Name Paresh Devane

Interpretation Report For ADULT

Age 38 Yrs, Ht _____ cms, Wt _____ Kg

Sinus Rhythm
Normal ECG

Sex M/F, BP _____ mmHg

Heart Rate 85 BPM

(ms)	P	QRS	PQ	QT	QTc
	91	76	133	326	385

[Signature]
REMARKS

(%)	QT/QTc	QT/RR
	85	46

Dr. Vandana G. Powar
M.B.B.S., D.C.P.
Reg. No. 68137



Axis	P	QRS	T
	60°	58°	-122°

Unconfirmed Report
Dr: _____

Dr. Vandana G. Powar
M.B.B.S., D.C.P.
68137

IOLOGIST

PS: Not for medico legal purposes.

[Signature]

DR. VANDANA POWAR

Dr. Vandana G. Powar M.B.B.S., D.C.P.
Consultant Pathologist



PARTH
PATHOLOGY LABORATORY
(Computerised)

Shop No. 7, "Diwan Towers" Mangalwar Peth, Near Mirajkar Tikti, Opp. Nutan Marathi
High School, Kolhapur. Mob. 9158529408, 9422047480, 9921285167

22/06/2024

**THE ECG OF THE CLIENT - PARESH DAVANE IS
WITHIN NORMAL LIMIT**

NO ABNORMAL FINDINGS ARE DETECTED .

Dr. Vandana G. Powar
M.B.B.S., D.C.P.
Reg. No. 68137

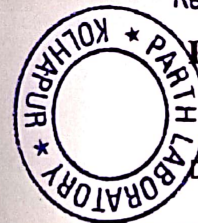

PATHOLOGIST

Vandana Powar

DR. VANDANA POWAR
M.B.B.S., D.C.P.

All Biochemistry Tests Done By Computerised Auto Analyser

HAEMATOLOGY | CLINICAL PATHOLOGY | BIOCHEMISTRY | SEROLOGY | MICROBIOLOGY | HISTOPATHOLOGY

24 Hours Emergency Service

Home Service Available



Scanned with OKEN Scanner

N4



GPS Map Camera

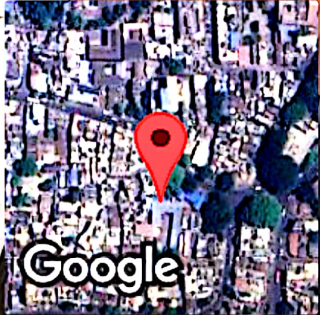

Kolhapur, Maharashtra, India
1095/1B/1, Mangalwar Peth, C Ward, Kolhapur, Maharashtra 416012, India
Lat 16.692816°
Long 74.224235°
22/06/24 08:44 AM GMT +05:30

DATE : 22/06/2024

R

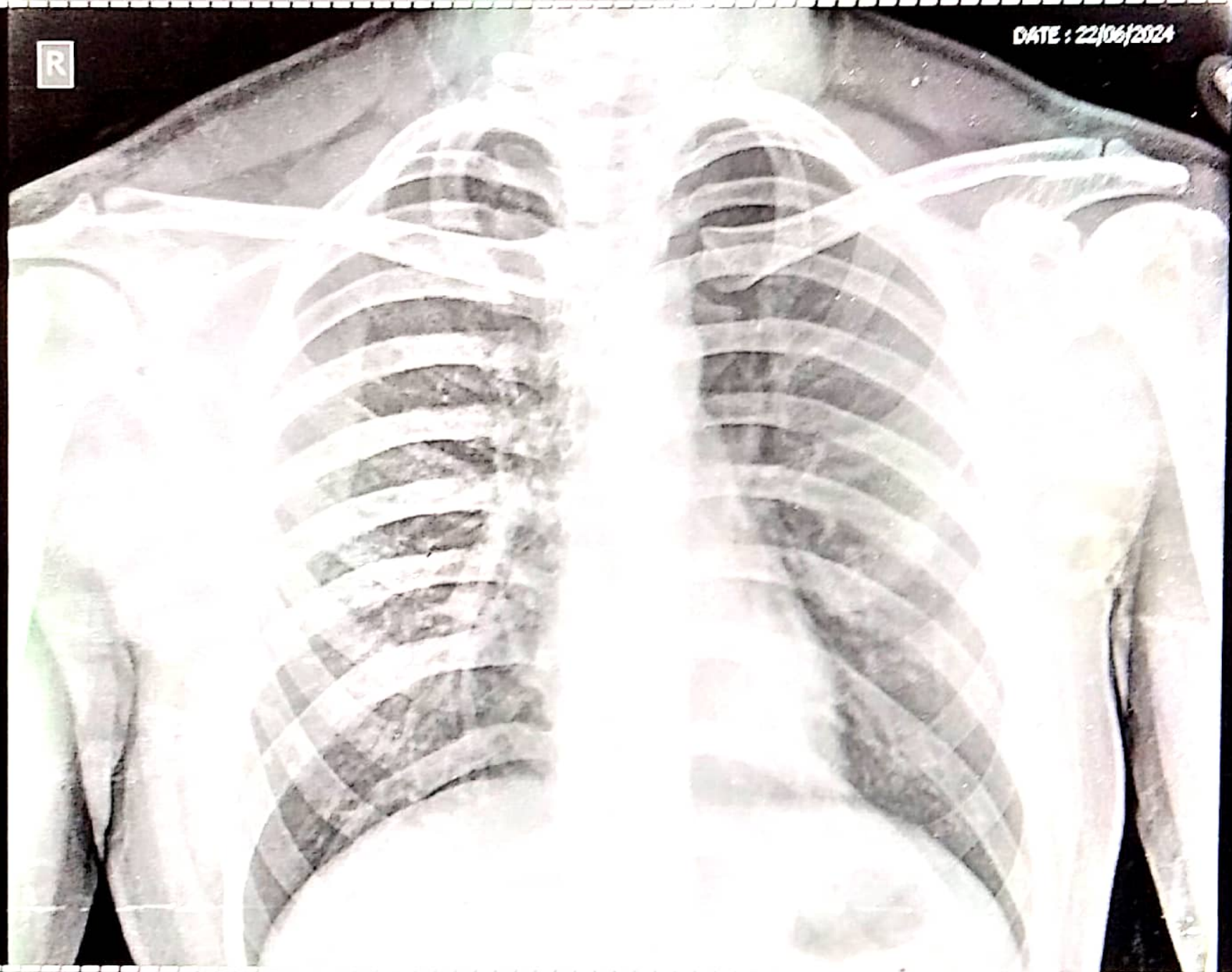

Name: MR PARESH DEVANE

Age/Sex: 38 / Male

Ref. Dr. PARTH LAB

Chest PA

SWARA DIGITAL X-RAY RAJARAMPURI 10TH LANE KOLHAPUR



SWARA DIGITAL

X- RAY

All Types Of Digital, Portable X-rays And Procedural X-rays

PATEINT NAME :	MR PARESH DEVANE	AGE/SEX :	38Y/MALE
REF BY :	PARTH LAB	DATE :	22/06/2024

CHEST X-RAY PA

Both lungs fields are normal

Both costophrenic angles appear normal

The tracheal lucency is centrally placed

The mediastinal & diaphragmatic outlines appear normal.

The heart shadow is normal

IMPRESSION : **NORMAL CHEST X-RAY**

ADV: Clinical correlated

DR SAKSHAM GUPTA
MBS, MD Radio diagnosis FRC UK
Consultant Radiologist

Mob. 9890185675

Address : Bramhanand, Near Tawanappa Patne High School, Rajarampuri 10 Galli, Kolhapur.

