



Where Healing & Care Comes Naturally

APEX SUPERSPECIALITY HOSPITALS



CASHLESS FACILITY

L. T. Road, Besides Punjab & Sind Bank, Babhai Naka,
Borivali (W), Mumbai 400091.
email: info@apexhospitals.in | www.apexgroupofhospitals.com

visit website
googlemap



Tele.: 022 - 2898 6677 / 46 / 47 / 48

21/6/24

S/B Ikhun A

Mo Bhun Raba

[Signature]

T V, but PS

107/107
A A X/mul

[Signature]

Dr. CHIRAG V. SHAH
D.N.B.(M.D.)
CONSULTING PHYSICIAN CARDIOLOGIST
Reg. No. 2003 / 04 / 1649

[Signature]



Where Healing & Care Go Hand in Hand

APEX SUPERSPECIALITY HOSPITALS



CASHLESS FACILITY

L. T. Road, Besides Punjab & Sind Bank, Babhai Naka,
Borivali (W), Mumbai 400091.
email: info@apexhospitals.in | www.apexgroupofhospitals.com



Tele.: 022 - 2898 6677 / 46 / 47 / 4

22/06/24

PHYSICIAN CONSULTATION

PRESENT COMPLAINT : *no fresh complaints*

PAST MEDICAL / SURGICAL HISTORY: *Lasik surgery with 4-5 yrs. back*

GENERAL EXAMINATION:

PULSE - *70/min*
BP: - *110/80 mmHg*
BMI
APETITE: *normal*
THIRST: *Thirsty*
STOOL: *Normal*
URINE: *Normal*
SLEEP: *Normal*
SKIN: *Normal*
NAILS: *Normal*
HABITAT: *NAD*

SYSTEMIC EXAMINATION:

RESPIRATORY EXAMINATION: *clear*

CARDIOVASCULAR EXAMINATION: *Normal*

ABDOMINAL EXAMINATION: *Soft non tender*

GYNACOLOGY / OBST HISTORY (FOR FEMALE): *—*

OPHTHAL EXAMINATION:

FAR VISION:

NEAR VISION:

COLOUR VISION:

6/6
6/6
MP
MB
BIE

BIE Ant Seg BIE.

- ELD Refractive tears
i-i-i + wash

ENT EXAMINATION:

EAR: MASTOID TUNNIG FORK TEST:

NOSE: EXT NOSE/ POST NASAL SPACE:

THROAT: TOUNGE/ PALATE/ TEETH:

NECK: NODES/ THYROID/TEETH:

NA
NA
NA
NA

UBV

DENTAL EXAMINATION:

DECAY/ CRIES IF ANY:

PLAQUE IF ANY:

GUMS:

NA
NA

NA

Dr. CHIRAG V. SHAH
D.M.B.(M.D.)
CONSULTING PHYSICIAN CARDIOLOGIST
Reg No. 2003Y 04/ 1649

PHYSICIAN NAME

PHYSICIAN SIGNATURE



Diet Chart

NAME :- BHAVIN PATEL

Age/Gender :- 39 yrs/ M BMI- 27.5kg/m²

C/O- Weight Management

DIET :- FULL DIET , HIGH PROTEIN , LOW CARBS

Early Morning: 1 cup tea/ coffee/black coffee/ toned milk (**without sugar**) (**preferable avoid**)

Breakfast: 1 bowl upma/ poha/ daliya upma **OR** 2 small rava **or** moong dal idli/ 1 dosa with vegetable **sathbar OR** 1 bowl oats in milk/water

Mid-morning: 1 fruit / **Truhand HP - 1 Scoop in 100ml Water**

Lunch: 1 bowl raw vegetable salad -
2 small roti/ 1 bhakri (jowar/Multigrain)
1 bowl bhaji / Pulse sabji (**1 Pulse needs to be added- moong, matki, soyabean, soychunks**)
1 bowl thick dal/ 1 medium piece of chicken or fish or egg preparation in **curry**
1 bowl rice - (**Preferable avoid/ once a week/ optional**)
OR 1 bowl vegetable dailya khichdi with vegetables
1 bowl curd/1 glass Buttermilk

Evening snack: 1 cup tea/ coffee/ toned milk/1 besan chilla **OR** 1 bowl boiled sprouts **OR** 1 vegetable egg/ besan omelette with chapatti **OR** 1 rava/moong chilla with curd

Mid-evening: 1 bowl dal **OR** vegetable soup / Chicken soup/ **Add Truhand Hp - 1scoop in water**

Dinner: 1 bowl raw vegetable salad
2 small roti/ 1 bhakri (jowar/Multigrain)
1 bowl bhaji + Pulse Sabji
1 bowl thick dal
OR 1 bowl vegetable dailya khichdi with vegetables/ Pulses Pulavo with vegetable

Bedtime :- 1tsp Sesame seed

Remarks: Drink ample of fluids, upto 3 litres of water daily

Follow small frequent and regular meal pattern. Do not miss meals.

Oil usage ½ litre per month, i.e. 3 teaspoon a day. Preferably mustard oil, sesame oil or rice bran oil.

Salt usage to 3gm. i.e. ½ teaspoon a day.

Include more green leafy vegetables, fruits and pulses in the diet.

Include **calcium** rich foods like milk and milk product, nuts, seeds, etc.

Make sure you get ample of exposure to sunlight for **Vitamin D**.

Avoid red meats like mutton, pork and beef.

Avoid processed foods, refined flour products and fried food. Restrict bakery products.

Avoid all sources of extra salt like sauces, pickles, papads, chutneys, chips, etc.

Avoid all sources of simple sugars like white sugar, brown sugar honey, jaggery.

For detailed diet counselling: Consult Dietician Sakshi Gupta in OPD with prior appointment.



APEX SUPERSPECIALITY HOSPITALS DIAGNOSTICS



CASHLESS
FACILITY

L.T. Road, Besides Punjab & Sind Bank, Babhai Naka,
Borivali (W), Mumbai - 400091.

email: medical.admin_ash@apexhospitals.in | www.apexgroupofhospitals.com

visit website
googlemap



Land Line No. 022 - 42457040
Reception No. 9326787557

DEPARTMENT OF LABORATORY SCIENCES

Patient Name	Mr. BHAVIN KUMAR PATEL	LabNo	4264	
UHID/IP No	140023549 / 1413	Sample Date	22/06/2024 2:21PM	
Age/Gender	39 Yrs/Male	Receiving Date	22/06/2024 3:50PM	
Bed No/Ward	OPD	Report Date	22/06/2024 6:05PM	
Prescribed By	Dr. CHIRAG SHAH	Report Status	Final	

Test Name	Result	Unit	Biological Ref. Range	Method
COMPLETE BLOOD COUNT(CBC) EDTA WHOLE BLOOD				
Sample: W. B. EDTA				
Haemoglobin Estimation (Hb)	12.9 L	gm/dl	13.5 - 18.0	SLS- Hb Method
RBC Count (Red Blood Cell)	4.10 L	10 ⁶ /uL	4.70 - 6.00	
PCV (Haematocrit)	37.0 L	%	40.0 - 50.0	
MCV	90.24	fl	78 - 100	Calculated
MCH	31.46 H	pg	27 - 31	Calculated
MCHC	34.86	gm/dl	30 - 36	Calculated
RDW	13.4	%	11.0 - 16.0	Calculated
Total Leukocyte Count (TLC)	7800	cells/cu.mm	4000.0 - 10500.0	
Neutrophil %	58	%	40 - 80	
Lymphocyte %	30	%	20 - 40	
Eosinophil %	04	%	0 - 6	
Monocytes %	08	%	1 - 12	
Basophil %	00	%	0 - 2	
Band Cells	00	%		
Absolute Neutrophil Count (ANC)	4524	/cu.mm	2000 - 7000	Calculated
Absolute Lymphocyte Count	2340	/cu.mm	1000 - 3000	Calculated
Absolute Eosinophil Count (AEC)	312	/cu.mm	20 - 500	Calculated
Absolute Monocyte Count	624	/cu.mm	200 - 1000	Calculated
Absolute Basophil Count	0.00	/cu.mm		CALCULATED
WBCs Morphology	Within normal limits.			
RBCs Morphology	hypo(+)			
Platelet Count	443 H	10 ³ /uL	150 - 400	DC Detection
Platelets Morphology	Increased on smear			
MPV	8.4	fl	7 - 12	
ERYTHROCYTE SEDIMENTATION RATE (ESR)				
Sample: W. B. EDTA				
ESR (Erythrocyte Sed.Rate)	91	mm/hr	0 * 20	Westergren

Dr. Neeraj Gujar
MD PATHOLOGY



Where Healing & Care Comes Naturally

APEX SUPERSPECIALITY HOSPITALS DIAGNOSTICS



CASHLESS
FACILITY

L.T. Road, Besides Punjab & Sind Bank, Babhai Naka,
Borivali (W), Mumbai - 400091.

email: medical.admin_ash@apexhospitals.in | www.apexgroupofhospitals.com

visit website
googlemap



Land Line No. 022 - 42457040

Reception No. 9326787557

DEPARTMENT OF LABORATORY SCIENCES

Patient Name	Mr. BHAVIN KUMAR PATEL	LabNo	4264	
UHID/IP No	140023549 / 1413	Sample Date	22/06/2024 2:21PM	
Age/Gender	39 Yrs/Male	Receiving Date	22/06/2024 3:50PM	
Bed No/Ward	OPD	Report Date	22/06/2024 6:05PM	
Prescribed By	Dr. CHIRAG SHAH	Report Status	Final	

Test Name	Result	Unit	Biological Ref. Range	Method
BLOOD GROUPING				
Sample: W. B. EDTA				
Blood Group (ABO and Rh)	"A" Rh Positive			SLIDE METHOD

--End Of Report--

Dr. Neeraj Gujar
MD PATHOLOGY



Where Healing & Care Comes Naturally

APEX SUPERSPECIALITY HOSPITALS DIAGNOSTICS



CASHLESS
FACILITY

L.T. Road, Besides Punjab & Sind Bank, Babhai Naka,
Borivali (W), Mumbai - 400091.

email: medical.admin_ash@apexhospitals.in | www.apexgroupofhospitals.com

visit website
googlemap



Land Line No. 022 - 42457040
Reception No. 9326787557

DEPARTMENT OF LABORATORY SCIENCES

Patient Name	Mr. BHAVIN KUMAR PATEL	LabNo	4264	
UHID/IP No	140023549 / 1413	Sample Date	22/06/2024 2:21PM	
Age/Gender	39 Yrs/Male	Receiving Date	22/06/2024 3:50PM	
Bed No/Ward	OPD	Report Date	22/06/2024 6:05PM	
Prescribed By	Dr. CHIRAG SHAH	Report Status	Final	

Test Name	Result	Unit	Biological Ref. Range	Method
GLUCOSE (PP)				
Sample: Fl. Plasma				
Blood Sugar(2 Hours PP)	210.3 H	mg/dl	70 - 140	Glucose Oxidase,Hydrogen Peroxide
Urine PP Sugar	SNR			
Urine PP Ketone	SNR			

Note: An individual may show higher fasting glucose level in comparison to post prandial glucose level due to following reasons :

The glycaemic index and response to food consumed, Changes in body composition, Increased insulin response and sensitivity, Alimentary hypoglycemia, Renal glycosuria, Effect of oral hypoglycaemics & Insulin treatment.

GLUCOSE (FASTING)				
Sample: Fl. Plasma				
Glucose (Fasting Blood Sugar / FBS)	142.9 H	mg/dl	70 - 110	Glucose Oxidase,Hydrogen Peroxide
Urine Fasting Sugar	Absent		Absent	
Urine Fasting Ketone	Absent		Absent	

--End Of Report--

Dr. Neeraj Gujar
MD PATHOLOGY



Where Healing & Care Comes Naturally

APEX SUPERSPECIALITY HOSPITALS DIAGNOSTICS



CASHLESS
FACILITY

L.T. Road, Besides Punjab & Sind Bank, Babhai Naka,
Borivali (W), Mumbai - 400091.

email: medical.admin_ash@apexhospitals.in | www.apexgroupofhospitals.com

visit website
googlemap



Land Line No. 022 - 42457040
Reception No. 9326787557

DEPARTMENT OF LABORATORY SCIENCES

Patient Name	Mr. BHAVIN KUMAR PATEL	LabNo	4264	
UHID/IP No	140023549 / 1413	Sample Date	22/06/2024 2:21PM	
Age/Gender	39 Yrs/Male	Receiving Date	22/06/2024 3:50PM	
Bed No/Ward	OPD	Report Date	22/06/2024 6:05PM	
Prescribed By	Dr. CHIRAG SHAH	Report Status	Final	

Test Name	Result	Unit	Biological Ref. Range	Method
LIPID PROFILE SERUM				
Sample: Serum				
Cholesterol-Total	146.5	mg/dl	< 200.00	Cholesterol Oxidase,Esterase,Peroxidase
Triglycerides	119.4	mg/dl	< 150	Enzymatic End point
HDL Cholesterol	48.3	mg/dl	40.00 - 60.00	Phosphotungstat
VLDL Cholesterol	23.88	mg/dl	6.00 - 38.00	Calculated Value
LDL Cholesterol	74.32	mg/dl	< 100.00	Calculated Value
Cholesterol Total : HDL Cholesterol Ratio	3.03 L		3.50 - 5.00	Calculated Value
LDL Cholesterol : HDL Cholesterol Ratio	1.54 L		2.50 - 3.50	Calculated Value

--End Of Report--

Dr. Neeraj Gujar
MD PATHOLOGY



Where Healing & Care Comes Naturally

APEX SUPERSPECIALITY HOSPITALS DIAGNOSTICS



CASHLESS
FACILITY

L.T. Road, Besides Punjab & Sind Bank, Babhai Naka,
Borivali (W), Mumbai - 400091.
email: medical.admin_ash@apexhospitals.in | www.apexgroupofhospitals.com

visit website
googlemap



Land Line No. 022 - 42457040
Reception No. 9326787557

DEPARTMENT OF LABORATORY SCIENCES

Patient Name	Mr. BHAVIN KUMAR PATEL	LabNo	4264	
UHID/IP No	140023549 / 1413	Sample Date	22/06/2024 2:21PM	
Age/Gender	39 Yrs/Male	Receiving Date	22/06/2024 3:50PM	
Bed No/Ward	OPD	Report Date	22/06/2024 6:05PM	
Prescribed By	Dr. CHIRAG SHAH	Report Status	Final	

Test Name	Result	Unit	Biological Ref. Range	Method
LIVER FUNCTION TEST (LFT) SERUM				
Sample: Serum				
Bilirubin Total (TBil)	0.95	mg/dl	0.30 - 1.30	Diphyline Diazonium Salt
Bilirubin Direct (Dbil)	0.20	mg/dl	0.00 - 0.50	
Bilirubin indirect	0.75	mg/dl	1 - 1	
SGPT (ALT)	29.67	U/L	5 - 40	IFCC modified
SGOT (AST)	17.45	U/L	5 - 40	IFCC modified
Protein Total	8.0	gm/dl	6.00 - 8.00	Biuret
Albumin	3.31	gm/dl	3.20 - 5.00	Bromocresol Green (BCG)
Globulin	4.69 H	gm/dl	1.80 - 3.50	Calculated Value
A/G Ratio (Albumin/Globulin Ratio)	0.71 L		1.00 - 2.50	Calculated Value
Alkaline Phosphatase	78.06	IU/L	42 - 140	
GGTP (GAMMA GT)	30.11	IU/L	15.0 - 72.0	UV Kinetic IFCC

--End Of Report--

Dr. Neeraj Gujar
MD PATHOLOGY



Where Healing & Care Comes Naturally

APEX SUPERSPECIALITY HOSPITALS DIAGNOSTICS



CASHLESS
FACILITY

L.T. Road, Besides Punjab & Sind Bank, Babhai Naka,
Borivali (W), Mumbai - 400091.
email: medical.admin_ash@apexhospitals.in | www.apexgroupofhospitals.com

visit website
googlemap



Land Line No. 022 - 42457040
Reception No. 9326787557

DEPARTMENT OF LABORATORY SCIENCES

Patient Name	Mr. BHAVIN KUMAR PATEL	LabNo	4264	
UHID/IP No	140023549 / 1413	Sample Date	22/06/2024 2:21PM	
Age/Gender	39 Yrs/Male	Receiving Date	22/06/2024 3:50PM	
Bed No/Ward	OPD	Report Date	22/06/2024 6:05PM	
Prescribed By	Dr. CHIRAG SHAH	Report Status	Final	

Test Name	Result	Unit	Biological Ref. Range	Method
BUN (BLOOD UREA NITROGEN)				
BUN - Blood Urea Nitrogen		mg/dl		
BUN - Blood Urea Nitrogen (SINGLE)	14.2	mg/dl	7 - 20	
SERUM CREATININE				
Sample: Serum				
Creatinine	0.85	mg/dl	0.80 - 1.50	Jaffes
URIC ACID (SERUM)				
Sample: Serum				
Uric Acid	4.87	mm/hr	3.5 - 8.5	URICASE- PEROXIDASE

--End Of Report--

Dr. Neeraj Gujar
MD PATHOLOGY



Where Healing & Care Comes Naturally

APEX SUPERSPECIALITY HOSPITALS DIAGNOSTICS



CASHLESS
FACILITY

L.T. Road, Besides Punjab & Sind Bank, Babhai Naka,
Borivali (W), Mumbai - 400091.
email: medical.admin_ash@apexhospitals.in | www.apexgroupofhospitals.com

visit website
googlemap



Land Line No. 022 - 42457040
Reception No. 9326787557

DEPARTMENT OF LABORATORY SCIENCES

Patient Name	Mr. BHAVIN KUMAR PATEL	LabNo	4264	
UHID/IP No	140023549 / 1413	Sample Date	22/06/2024 2:21PM	
Age/Gender	39 Yrs/Male	Receiving Date	22/06/2024 3:50PM	
Bed No/Ward	OPD	Report Date	22/06/2024 6:05PM	
Prescribed By	Dr. CHIRAG SHAH	Report Status	Final	

Test Name	Result	Unit	Biological Ref. Range	Method
URINE ROUTINE				
Sample: Urine				
PHYSICAL EXAMINATION				
Quantity	20	ml		
Color	Pale Yellow			
Appearance	Slightly Hazy			Clear
Specific Gravity	1.025		1.010 - 1.025	
CHEMICAL EXAMINATION				
pH	5.0		4.5 - 8.5	
Protein	Absent			
Glucose	Absent			
Ketone	Absent			
Occult Blood	Absent			
Bile Salt	Absent			Absent
Bile Pigment	Absent			Absent
MICROSCOPIC EXAMINATION				
Pus Cells	2-3			
RBCs	Absent			
Epithelial Cells	1-2			
Crystals	Absent			Absent
Casts	Absent			Absent
Bacteria	Absent			Absent
Yeast Cells	Normal		Normal	
Amorphous Deposit	Absent			
Others	Absent			

--End Of Report--

Dr. Neeraj Gujar
MD PATHOLOGY



Where Healing & Care Comes Naturally

APEX SUPERSPECIALITY HOSPITALS DIAGNOSTICS

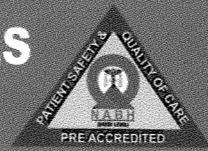

CASHLESS
FACILITY

L.T. Road, Besides Punjab & Sind Bank, Babhai Naka,
Borivali (W), Mumbai - 400091.

email: medical.admin_ash@apexhospitals.in | www.apexgroupofhospitals.com

visit website
googlemap



Land Line No. 022 - 42457040
Reception No. 9326787557

DEPARTMENT OF LABORATORY SCIENCES

Patient Name	Mr. BHAVIN KUMAR PATEL	LabNo	4264	
UHID/IP No	140023549 / 1413	Sample Date	22/06/2024 2:21PM	
Age/Gender	39 Yrs/Male	Receiving Date		
Bed No/Ward	OPD	Report Date		
Prescribed By	Dr. CHIRAG SHAH	Report Status	Final	

--End Of Report--

Patient Id : PVD04224-25/17482
 Patient : MR BHAVIN KUMAR PATEL
 Age/sex : 39 Yrs/ Male
 Center : APEX SUPERSPECIALITY HOSPITALS
 Ref. By : Self

Sample ID : 24067018
 Reg. Date : 22/06/2024
 Report Date : 22/06/2024
 Case No. :



HBA1C-GLYCOSYLATED HAEMOGLOBIN

Test Description	Result	Unit	Biological Reference Range
HbA1c- (EDTA WB)	7.2	%	< 5.6 Non-diabetic 5.7-6.4 Pre-diabetic > 6.5 Diabetic
Estimated Average Glucose (eAG)	159.94	mg/dL	
Method : HPLC-Biorad D10-USA			

INTERPRETATION

1. HbA1c is used for monitoring diabetic control. It reflects the estimated average glucose (eAG).
2. HbA1c has been endorsed by clinical groups & ADA (American Diabetes Association) guidelines 2017, for diagnosis of diabetes using a cut-off point of 6.5%.
3. Trends in HbA1c are a better indicator of diabetic control than a solitary test.
4. Low glycated haemoglobin (below 4%) in a non-diabetic individual are often associated with systemic inflammatory diseases, chronic anaemia (especially severe iron deficiency & haemolytic), chronic renal failure and liver diseases. Clinical correlation suggested.
5. To estimate the eAG from the HbA1C value, the following equation is used: $eAG(mg/dl) = 28.7 \times A1c - 46.7$
6. Interference of Haemoglobinopathies in HbA1c estimation.
 - A. For HbF > 25%, an alternate platform (Fructosamine) is recommended for testing of HbA1c.
 - B. Homozygous hemoglobinopathy is detected, fructosamine is recommended for monitoring diabetic status
 - C. Heterozygous state detected (D10/ Tosho G8 is corrected for HbS and HbC trait).
7. In known diabetic patients, following values can be considered as a tool for monitoring the glycemic control.
 - Excellent Control - 6 to 7 %,
 - Fair to Good Control - 7. to 8 %,
 - Unsatisfactory Control - 8 to 10 %
 - and Poor Control - More than 10 %.

Note : Haemoglobin electrophoresis (HPLC method) is recommended for detecting hemoglobinopathy

Patient Id : PVD04224-25/17482
Patient : MR BHAVIN KUMAR PATEL
Age/sex : 39 Yrs/ Male
Center : APEX SUPERSPECIALITY HOSPITALS
Ref. By : Self

Sample ID : 24067018
Reg. Date : 22/06/2024
Report Date : 22/06/2024
Case No. :



TOTAL T3 T4 TSH (TFT)

Test Description	Result	Unit	Biological Reference Range
T3 (Triiodothyronine)	125.4	ng/dl	83-200 For Pregnant females: First Trim: 104.8 - 229.8 2nd Trim: 128.9 - 262.3 Third trim : 135.4 - 261.7
T4 (Thyroxine)	8.26	ug/dL	5.13 - 14.10 For Pregnant females: First Trim : 7.33 - 14.8 Second Trim : 7.93 - 16.1 Third Trim : 6.95 - 15.7
TSH(Thyroid Stimulating Hormone)	1.538	uIU/ml	0.27 - 4.20

Method : ECLIA

INTERPRETATION

TSH	T3 / FT3	T4 / FT4	Suggested Interpretation for the Thyroid Function Tests Pattern
Within Range	Decreased	Within Range	• Isolated Low T3-often seen in elderly & associated Non-Thyroidal illness. In elderly the drop in T3 level can be upto 25%.
Raised	Within Range	Within Range	• Isolated High TSH especially in the range of 4.7 to 15 mIU/ml is commonly associated with Physiological & Biological TSH Variability. • Subclinical Autoimmune Hypothyroidism • Intermittent T4 therapy for hypothyroidism • Recovery phase after Non-Thyroidal illness"
Raised	Decreased	Decreased	• Chronic Autoimmune Thyroiditis • Post thyroidectomy, Post radioiodine • Hypothyroid phase of transient thyroiditis"
Raised or within Range	Raised	Raised or within Range	• Interfering antibodies to thyroid hormones (anti-TPO antibodies) • Intermittent T4 therapy or T4 overdose • Drug interference- Amiodarone, Heparin, Beta blockers, steroids, anti-epileptics"
Decreased	Raised or within Range	Raised or within Range	• Isolated Low TSH -especially in the range of 0.1 to 0.4 often seen in elderly & associated with Non-Thyroidal illness • Subclinical Hyperthyroidism • Thyroxine ingestion"
Decreased	Decreased	Decreased	• Central Hypothyroidism • Non-Thyroidal illness • Recent treatment for Hyperthyroidism (TSH remains suppressed)"
Decreased	Raised	Raised	• Primary Hyperthyroidism (Graves' disease), Multinodular goitre, Toxic nodule • Transient thyroiditis: Postpartum, Silent (lymphocytic), Postviral (granulomatous, subacute, DeQuervain's), Gestational thyrotoxicosis with hyperemesis gravidarum"
Decreased or within Range	Raised	Within Range	• T3 toxicosis • Non-Thyroidal illness

-----End Of Report-----

Term & Conditions* Test processed at Pathvision Central Processing Laboratory- Dahisar west Mumbai-68 Individual laboratory investigations are never conclusive but should be used along with other relevant clinical examinations to achieve final diagnosis. Any discrepancy with clinical condition the referring doctor or patient must report in 24hr of sample collection and get test redone. Partial reproduction of this report is not permitted The test report is not valid for Medico-legal purpose.

DR. SANDEEP B. PORWAL
MBBS MD (Path) Mumbai
MMC Reg no 2001031640

Patient Information

Name : **BHAVIN PATEL**

DATE : 22/06/24 12:01:25

AGE : 39 /M

ID : 45

Height : 183

REF. BY :

Weight : 91

Indication:

Smoker : No

Pre _____

Post _____

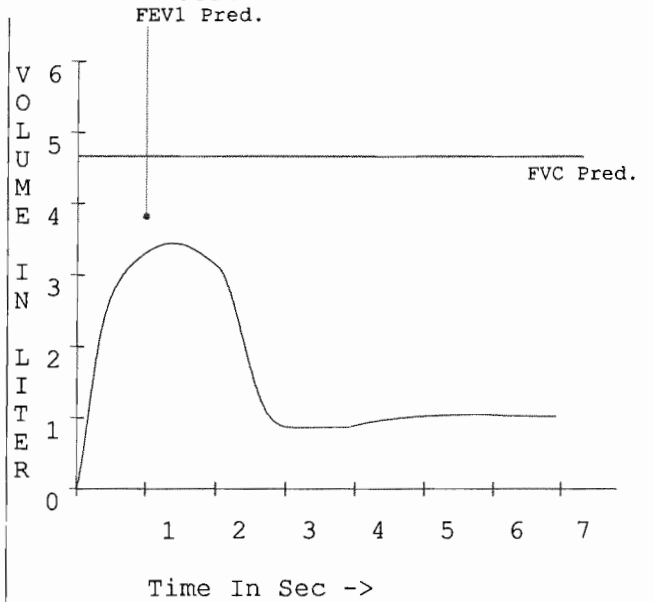
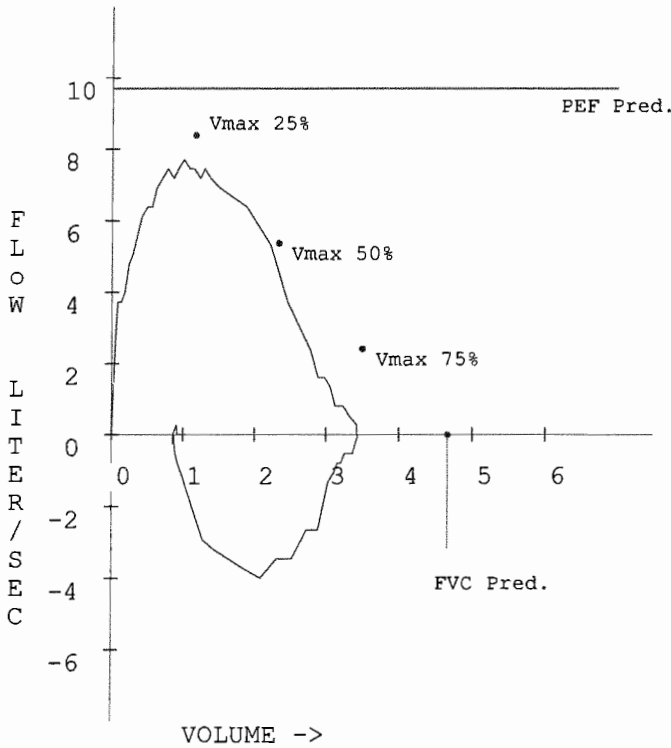

Parameter	Predict Value	Observed		Pre.dif%
		Pre	%Pred	
FVC (L)	4.67	3.45	73.84	
FEV0.5 (L)		2.70		
FEV1 (L)	3.82	3.30	86.40	
FEV1/FVC %	81.90	95.83	117.01	
PEF (L/S)	9.71	7.58	78.07	
PIF (L/S)		3.99		
FEF25-75% (L/S)	4.57	5.53	121.00	
VMax25 %	8.39	7.58	90.33	
VMax50 %	5.38	6.78	126.14	
VMax75 %	2.42	3.19	131.75	
FET100 %		1.35		
FEF50 % (L/S)		6.38		
FIF50 % (L/S)		3.59		
FEF50/FIF50 %		1.78		

Dr. CHIRAG V. SHAH
 (M.D.)
 CONSULTING PHYSICIAN
 PULMONOLOGIST
 Reg. No. 2008/1171649

Diagnosis :

Obstructive abnormality : Mild (FEV1 < 100 % of Predicted value and FEV1 >= 70 % of Predicted value)
 Restrictive abnormality : Mild (FVC < 80% of Predicted value and FVC >= 70 % of Predicted value)

Dr.

Patient Information

Name : **BHAVIN PATEL**

DATE : 22/06/24 12:01:25

AGE : 39 /M

ID : 45

Height : 183

REF. BY :

Weight : 91

Indication:

Smoker : No

Pre _____
Post _____

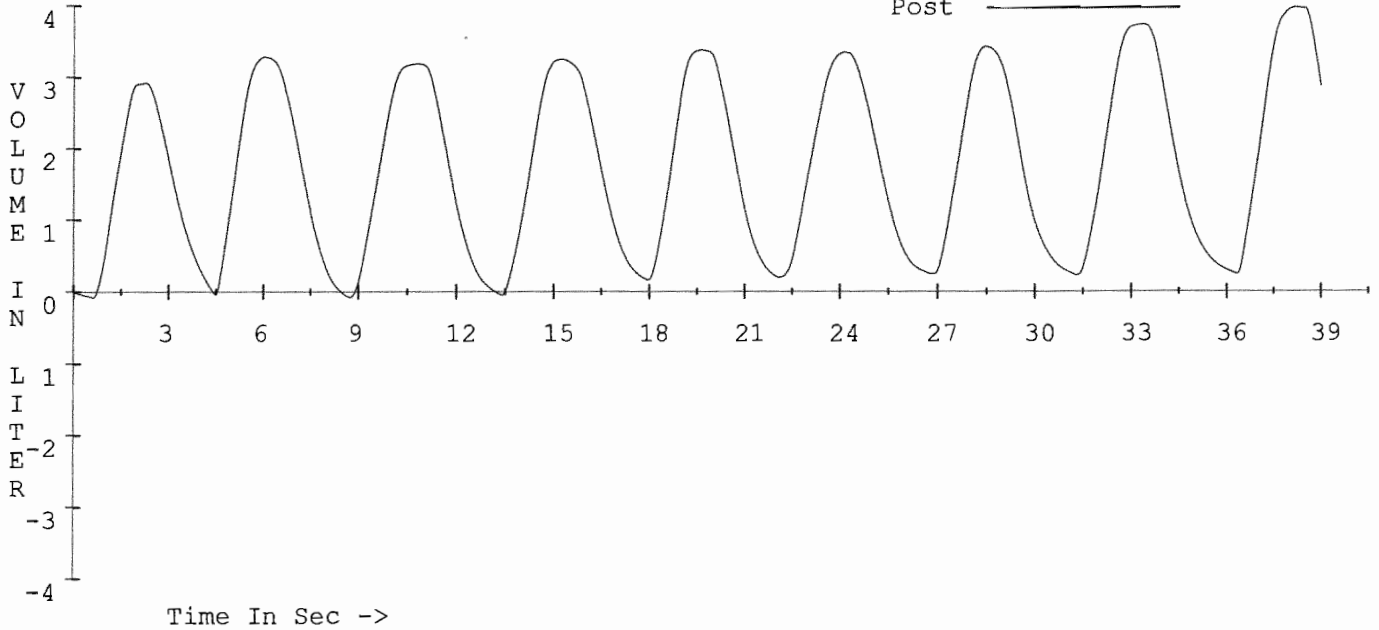

Parameter	Predict Value	Observed		Observed		Pre.dif%
		Pre	%Pred	Post	%Pred	
SVC (L)	4.88	3.46	70.97			
ERV (L)	1.37					
IRV (L)		0.38				
Rf (BrPM)		13.67				
VT (L)		3.21				
TI (s)		2.42				
TE(s)		1.97				
VE (I/M)		43.33				
VT/TI(L/S)		1.33				
TI/T.TOT		0.55				
IC		3.60				

Diagnosis :

Dr.

Patient Information

Name : **BHAVIN PATEL**

DATE : 22/06/24 12:01:25

AGE : 39 /M

ID : 45

Height : 183

REF. BY :

Weight : 91

Indication:

Smoker : No

Pre _____

Post _____

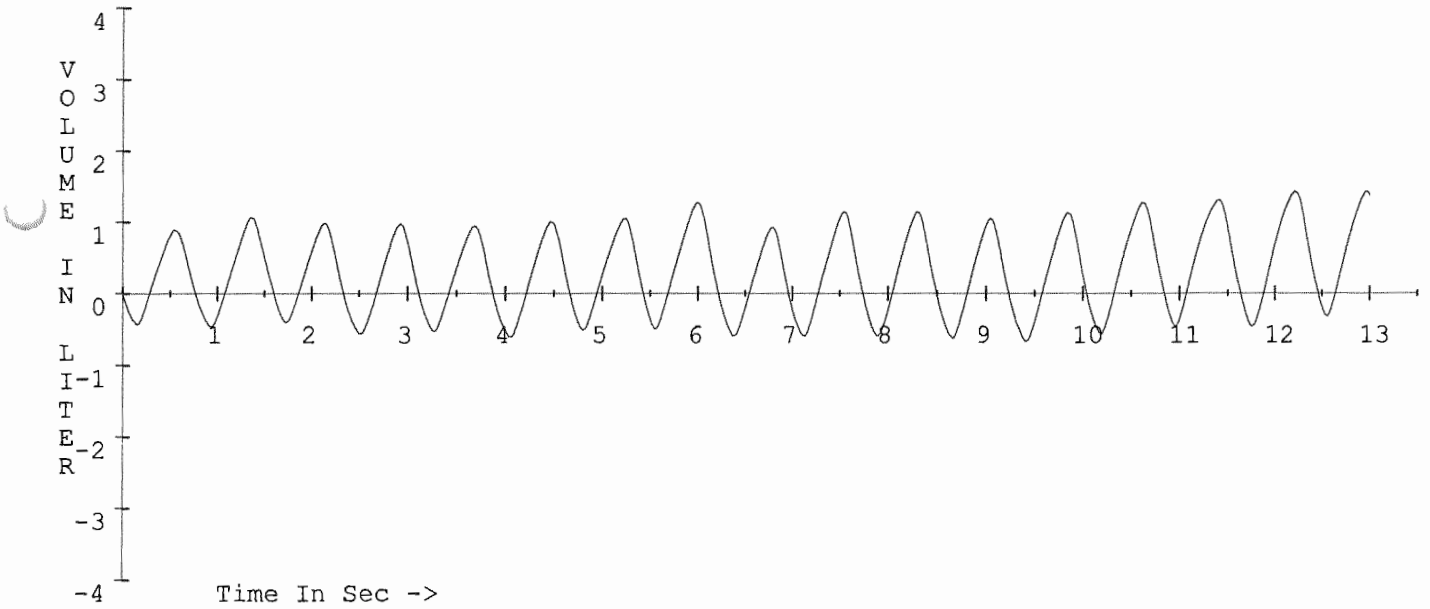

Parameter	Predict Value	Observed		Observed		Pre.dif%
		Pre	%Pred	Post	%Pred	
MVV	133.20	125.27	94.05			

Diagnosis :

Dr.

UNI-EM

ELECTRONICS COMPLEX

INDORE

TREADMILL TEST REPORT

BHAVIN PATEL
 ID : 22406
 DATE : 22/06/2024
 AGE/SEX : 39 /M
 HT/WT : 183 / 91
 REF.BY :

PROTOCOL : Bruce
 HISTORY :
 INDICATION :
 MEDICATION :

PHASE	TOTAL TIME	STAGE TIME	SPEED Km/Hr	GRADE %	H.R. bpm	B.P. mmHg	RPP x100	ST LEVEL(MM)			METS
								II	V1	V5	
SUPINE					59	110 / 80	64	1.3	-0.1	1.1	1.1
STANDING					61	110 / 80	67	1.4	-0.1	1.2	1.2
HYPERTENT	0:5				62	110 / 80	68	1.4	-0.1	1.1	1.1
VALSALVA					64	110 / 80	70	1.3	-0.1	1.2	1.2
Stage 1	2:55	2:55	2.7	10	120	110 / 80	132	0.2	-0.1	0.8	4.67
Stage 2	5:55	2:55	4	12	135	110 / 80	148	0.6	-0.1	0.6	7.04
PK-EXERCISE	7:48	1:48	5.4	14	153	110 / 80	168	0.9	-0.2	1.1	8.84
RECOVERY	10:51	2:55			97	110 / 80	106	0.6	0.1	1	1

RESULTS

EXERCISE DURATION : 7:48
 MAX HEART RATE : 153 bpm
 MAX BLOOD PRESSURE : 110 / 80 mm Hg
 REASON OF TERMINATION :
 BP RESPONSE :
 ARRHYTHMIA :
 H.R. RESPONSE :
 IMPRESSIONS :
 MAX WORK LOAD : 8.84 METS
 MAX target heart rate 181 bpm
 84 % of target heart rate

DR. CHIRAG V. SHAH
 CONSULTING PHYSICIAN / CARDIOLOGIST
 22/06/2024 10:51 AM
 2293 / 04 / 1649

Technician :

UNI-EM

BHAVIN PATEL
I.D. 22406
Age 39/M
Date 22/06/2024

RATE 59bpm
B.P. 110/80

PRETEST
SUPINE

ST @ 10mm/mV
80ms PostJ

RAW ECG

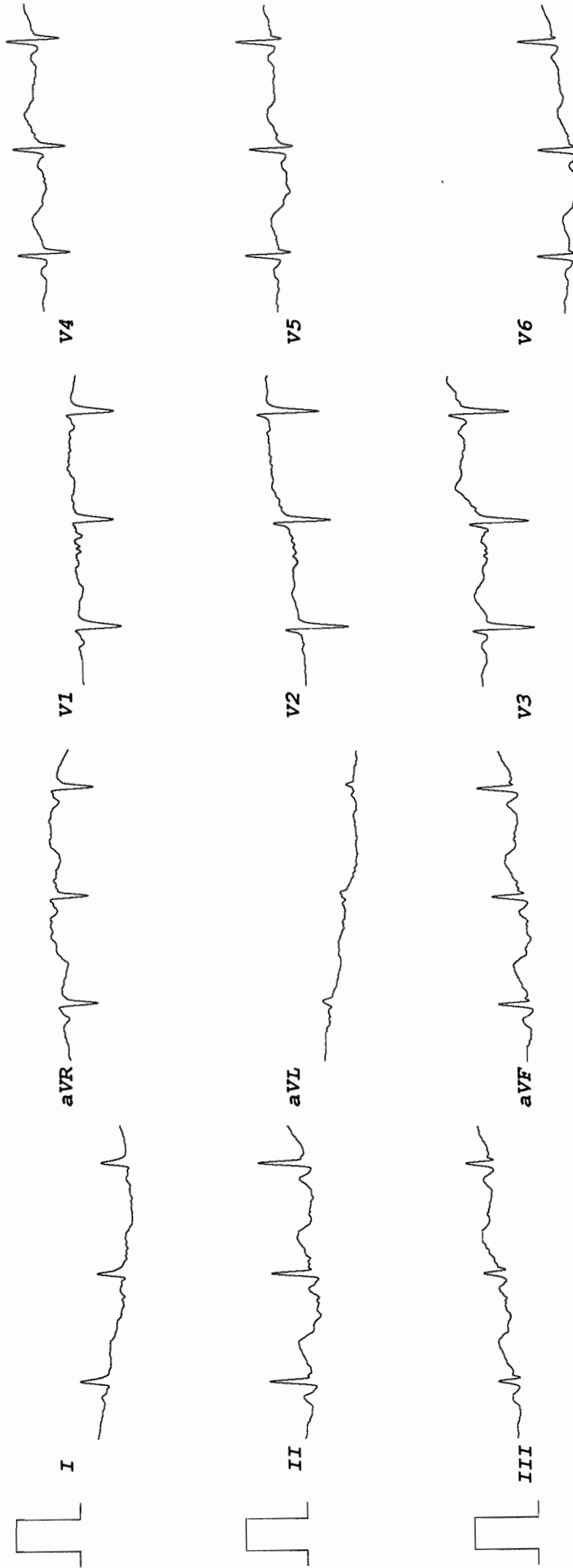

UNI-EM

BHAVIN PATEL
I.D. 22406
Age 39/M
Date 22/06/2024

RATE 59bpm
B.P. 110/80

ST @ 10mm/mV
80ms PostJ

PRETEST
SUPINE

LINKED MEDIAN

Mag. X 2

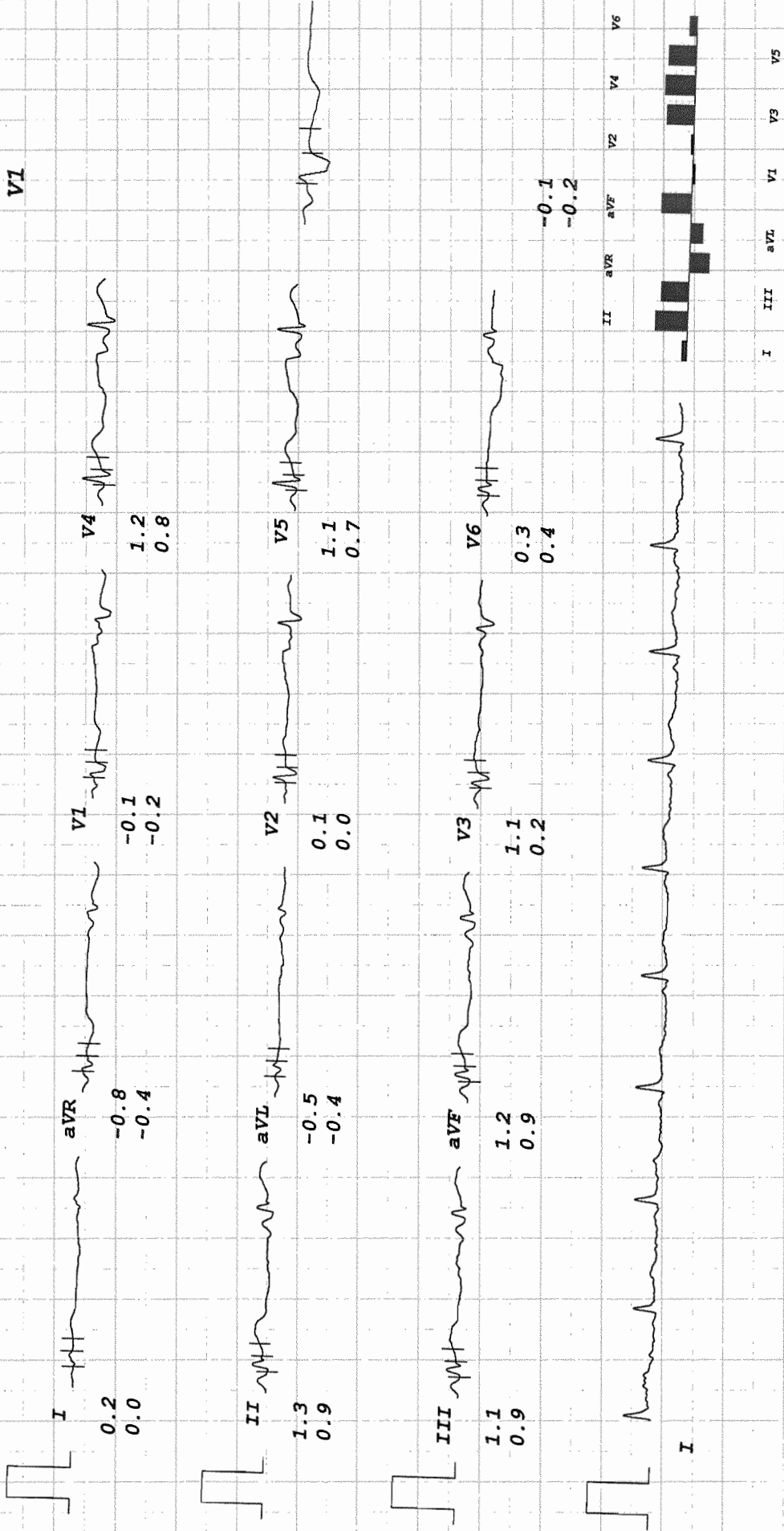

UNI-EM

BHAVIN PATEL
I.D. 22406
Age 39/M
Date 22/06/2024

RATE 61bpm
B.P. 110/80

ST @ 10mm/mV
80ms PostJ

PRETEST
STANDING

LINKED MEDIAN

Mag. x 2

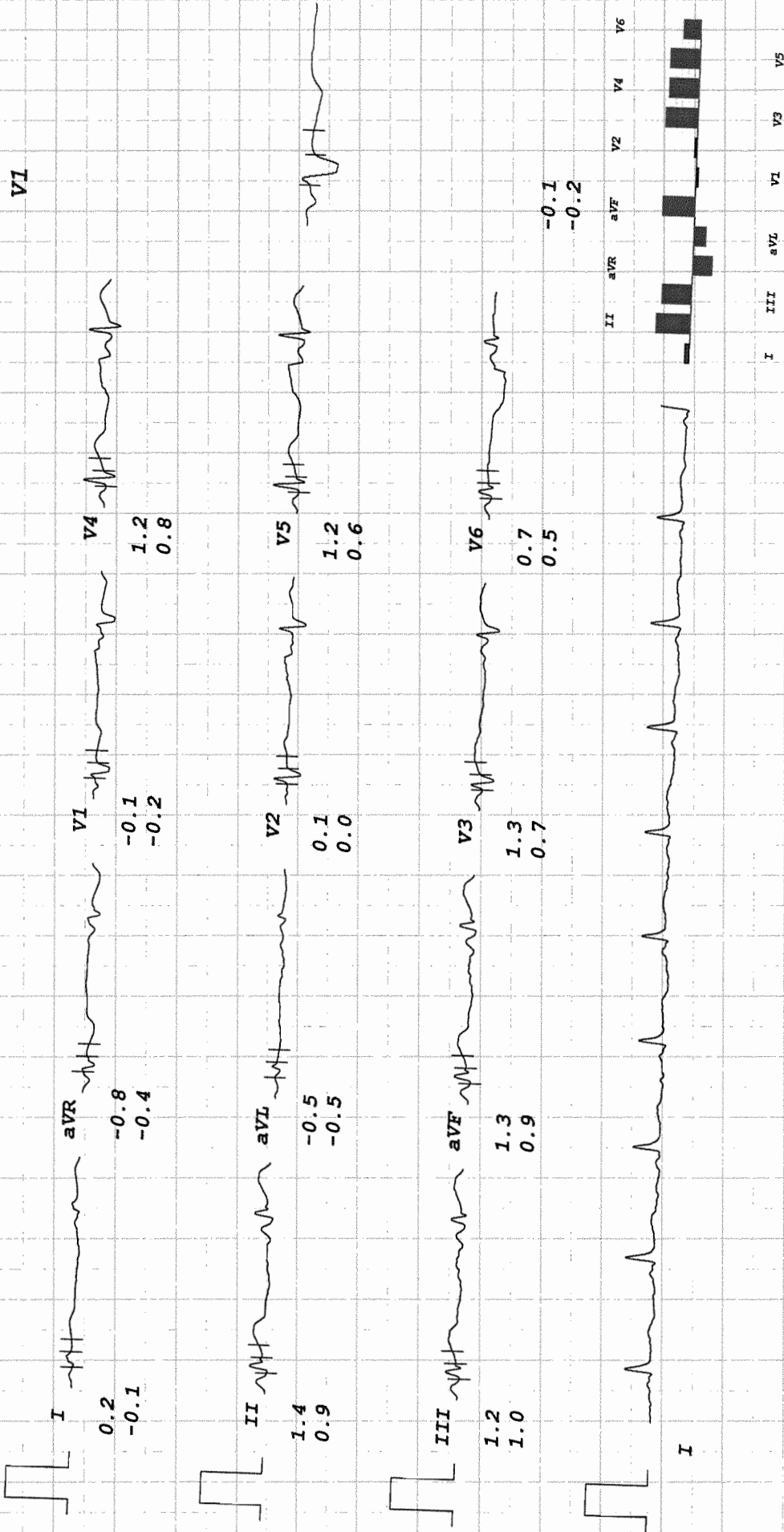

UNI-EM

BHAVIN PATEL
I.D. 22406
Age 39/M
Date 22/06/2024

RATE 62bpm
B.P. 110/80

PRETEST
HYPERVENT

ST @ 10mm/mV
80ms PostJ

PHASE TIME 0:05

LINKED MEDIAN

Mag. x 2

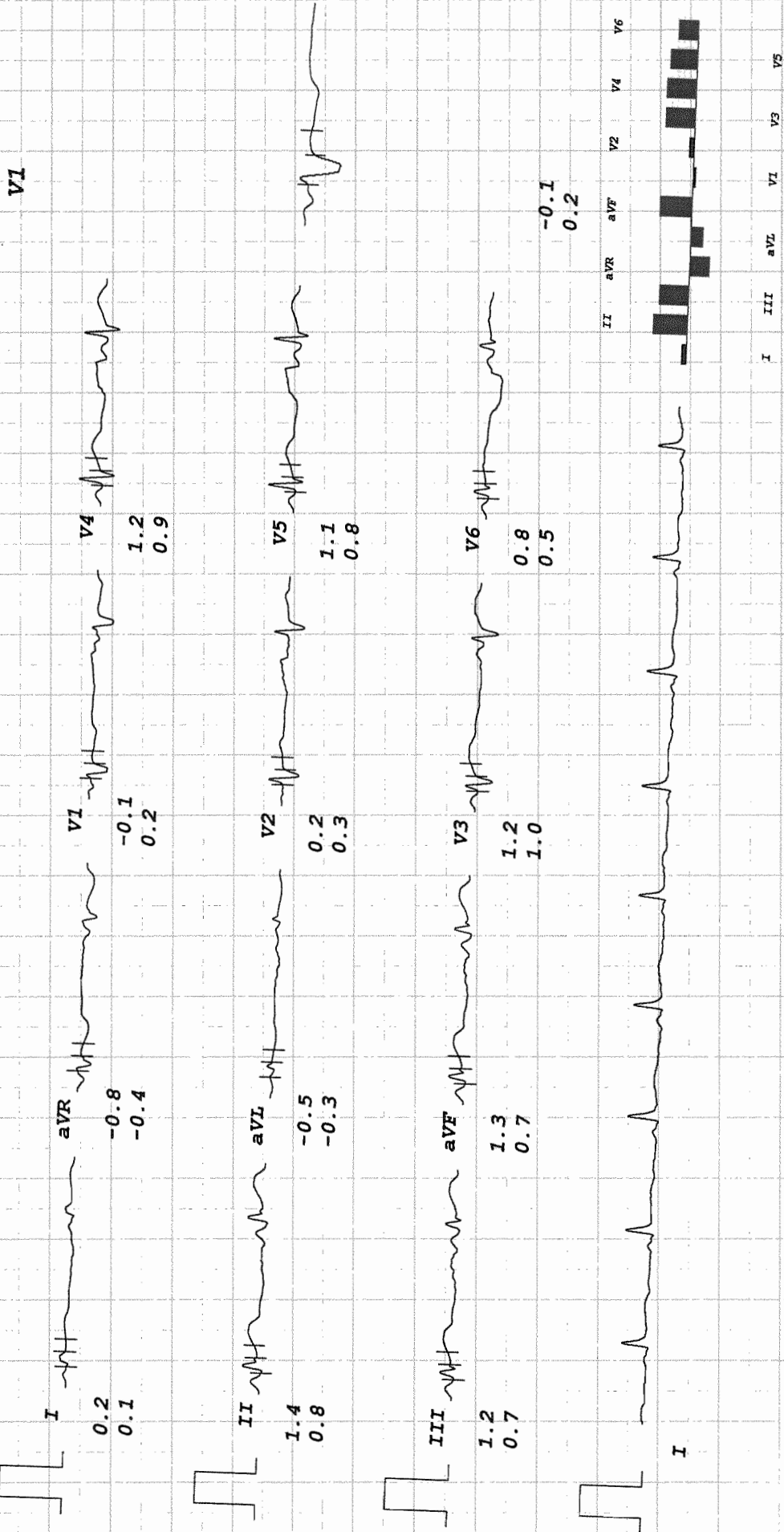

UNI-EM

BHAVIN PATEL
I.D. 22406
Age 39/M
Date 22/06/2024

PRETEST
VALSALVA
RATE 64bpm
B.P. 110/80

ST @ 10mm/mV
80ms PostJ

LINKED MEDIAN

Mag. X 2

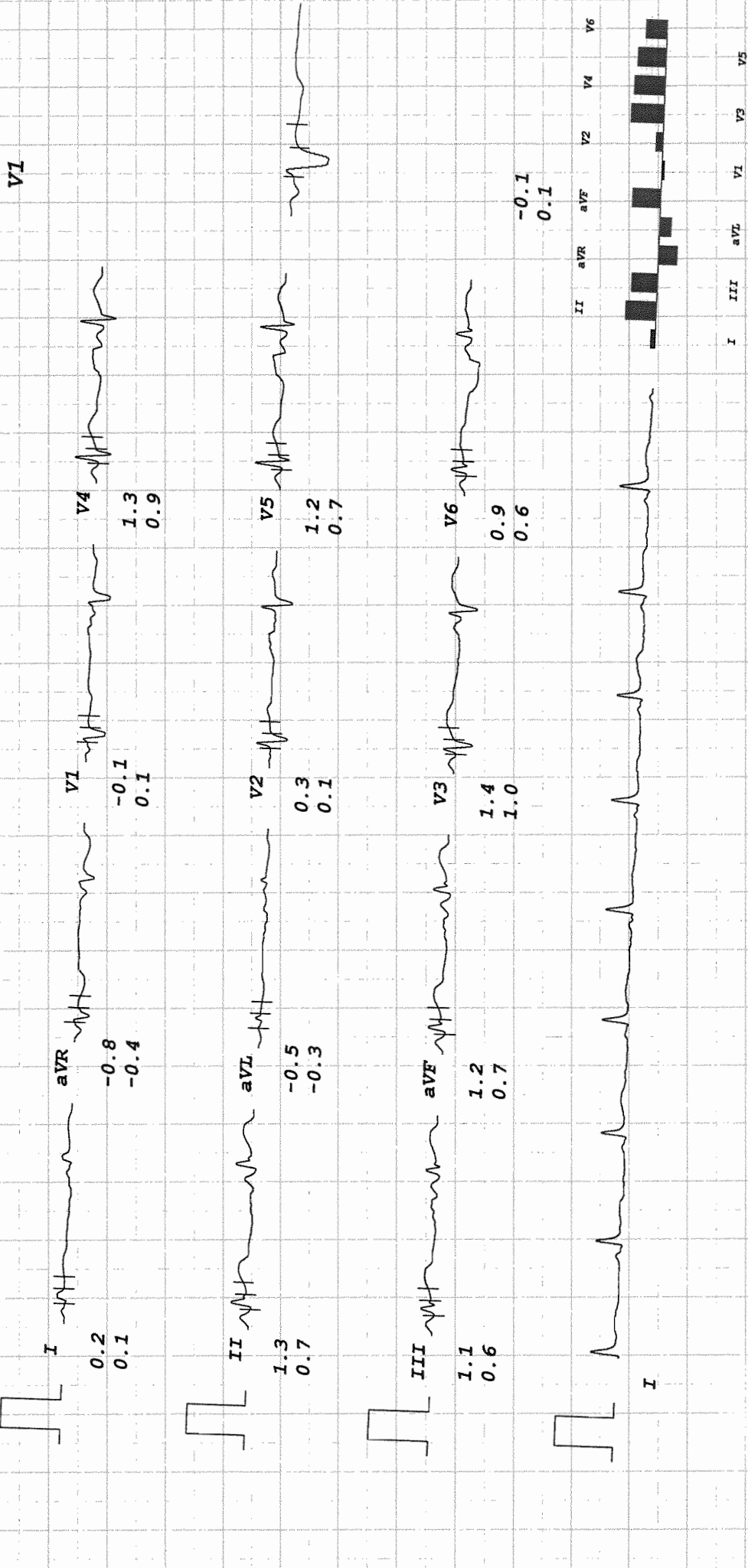

BHAVIN PATEL
I.D. 22406
Age 39/M
Date 22/06/2024

RATE 120bpm
B.P. 110/80

UNI-EM

Bruce
Stage 1
TOTAL TIME 2:55
PHASE TIME 2:55
ST @ 10mm/mV
80ms PostJ
Speed 2.7 km/hr
SLOPE 10 %

LINKED MEDIAN

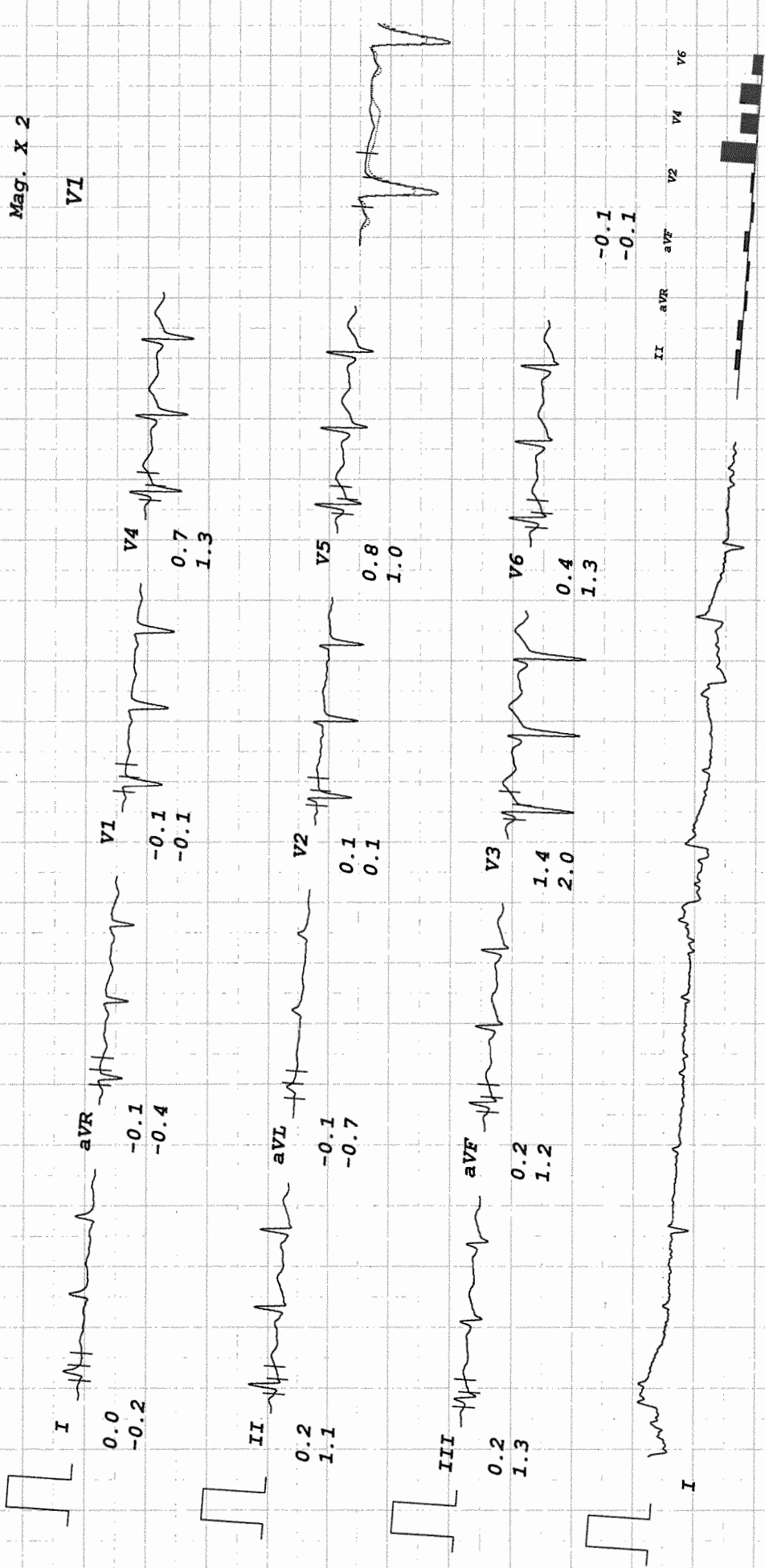

UNI-EM

BHAVIN PATEL
I.D. 22406
Age 39/M
Date 22/06/2024

RATE 135bpm
B.P. 110/80

Bruce
Stage 2
TOTAL TIME 5:55
PHASE TIME 2:55

ST @ 10mm/mV
80ms PostJ
Speed 4 km/hr
SLOPE 12 %

LINKED MEDIAN

Mag. X 2

V1

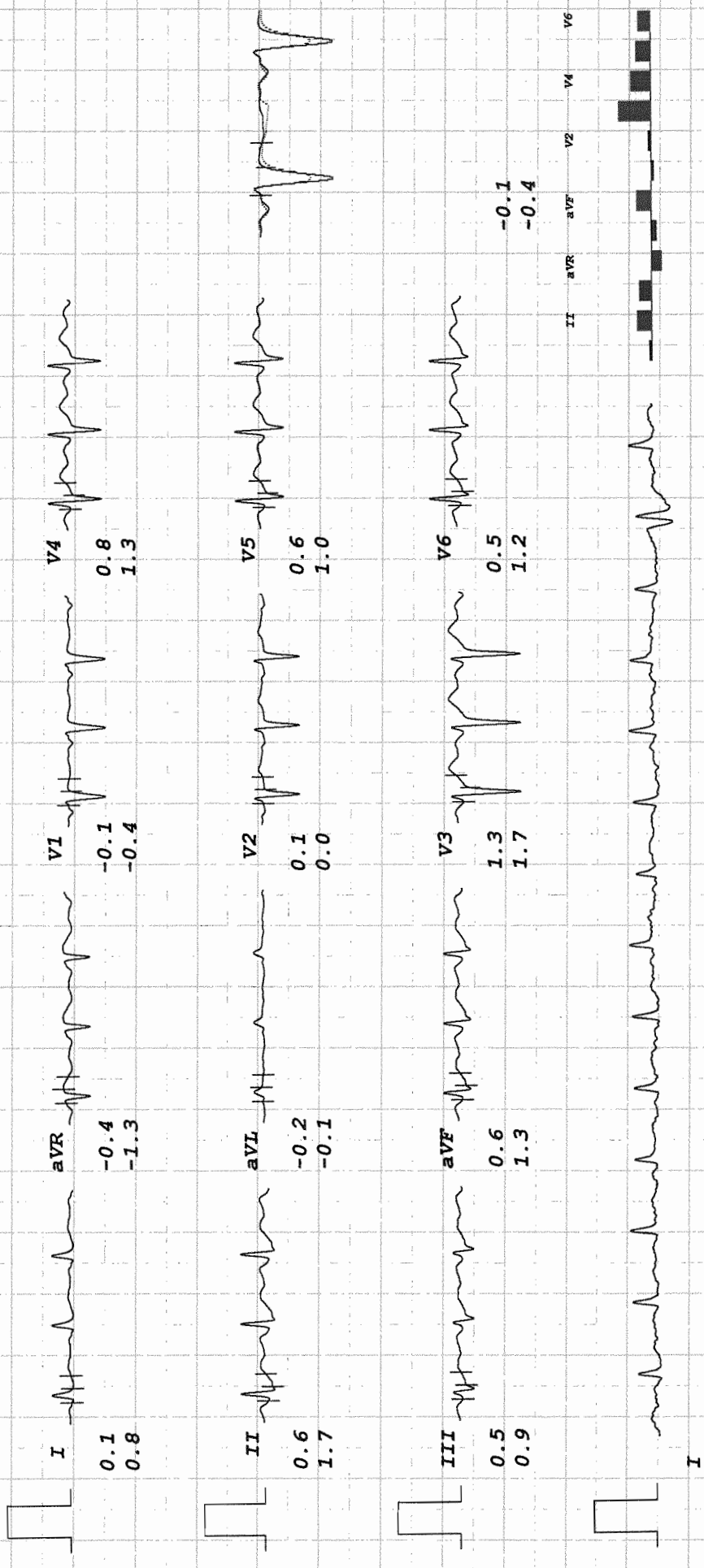

I III aVL aVF V1 V2 V3 V4 V5 V6

UNI-EM

BHAVIN PATEL
 I.D. 22406
 Age 39/M
 Date 22/06/2024

Bruce
 PK-EXERCISE
 TOTAL TIME 7:48
 PHASE TIME 1:48

RATE 153bpm
 B.P. 110/80

ST @ 10mm/mV
 80ms PostJ
 Speed 5.4 km/hr
 SLOPE 14 %

LINKED MEDIAN

Mag. X 2

V1

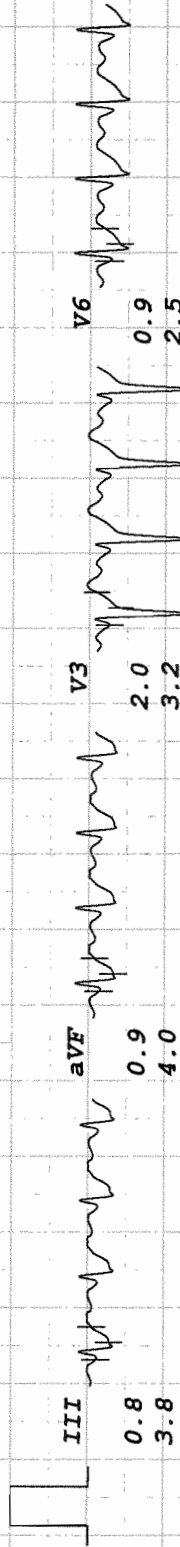
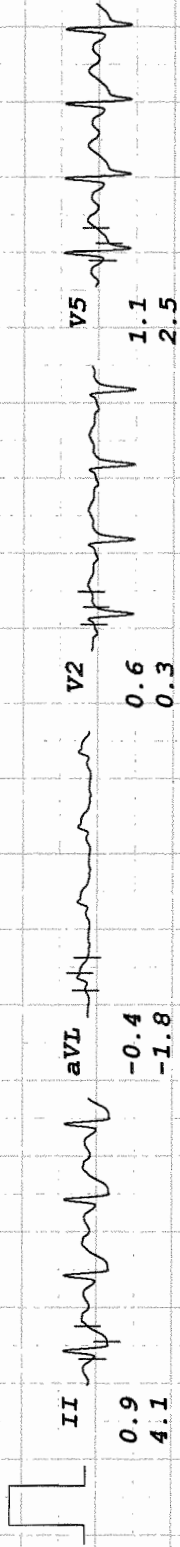
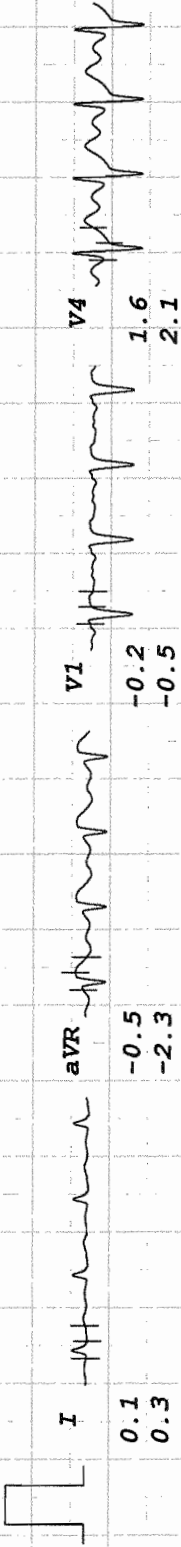

-0.2
-0.5

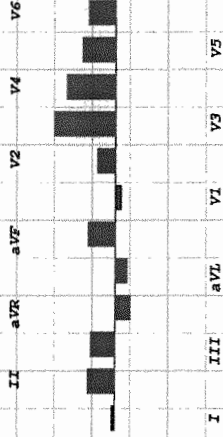

UNI-EM

BHAVIN PATEL
 I.D. 22406
 Age 39/M
 Date 22/06/2024

Rate 97bpm
 B.P. 110/80

Bruce RECOVERY
 TOTAL TIME 10:51
 PHASE TIME 2:55

ST @ 10mm/mV
 80ms PostJ

LINKED MEDIAN

Mag. X 2

I

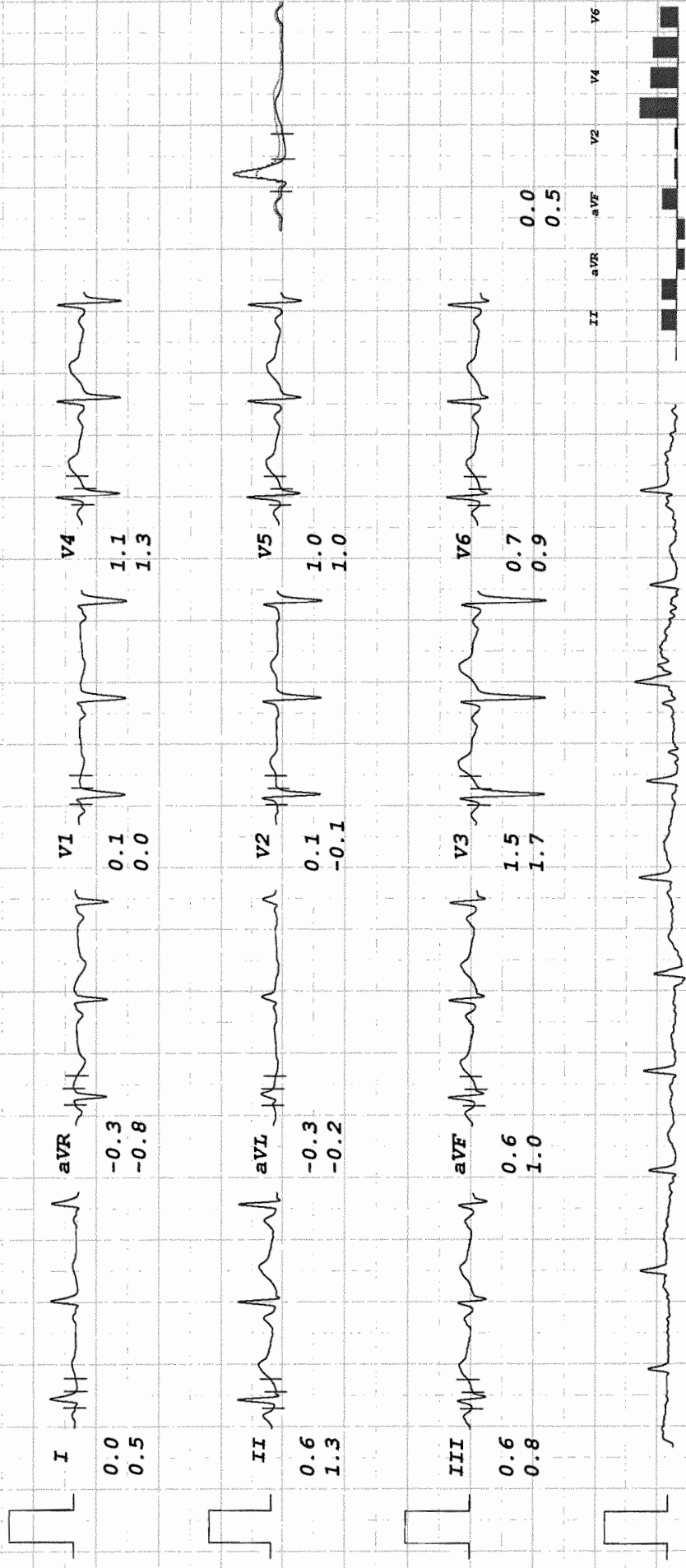

I

UNI-EM

BHAVIN PATEL
 I.D. 22406
 Age 39/M
 Date 22/06/2024

RATE 101bpm
B.P. 110/80

Bruce
RECOVERY
TOTAL TIME 10:55
PHASE TIME 2:59

ST @ 10mm/mv
80ms PostJ

LINKED MEDIAN

Mag. X 2

I

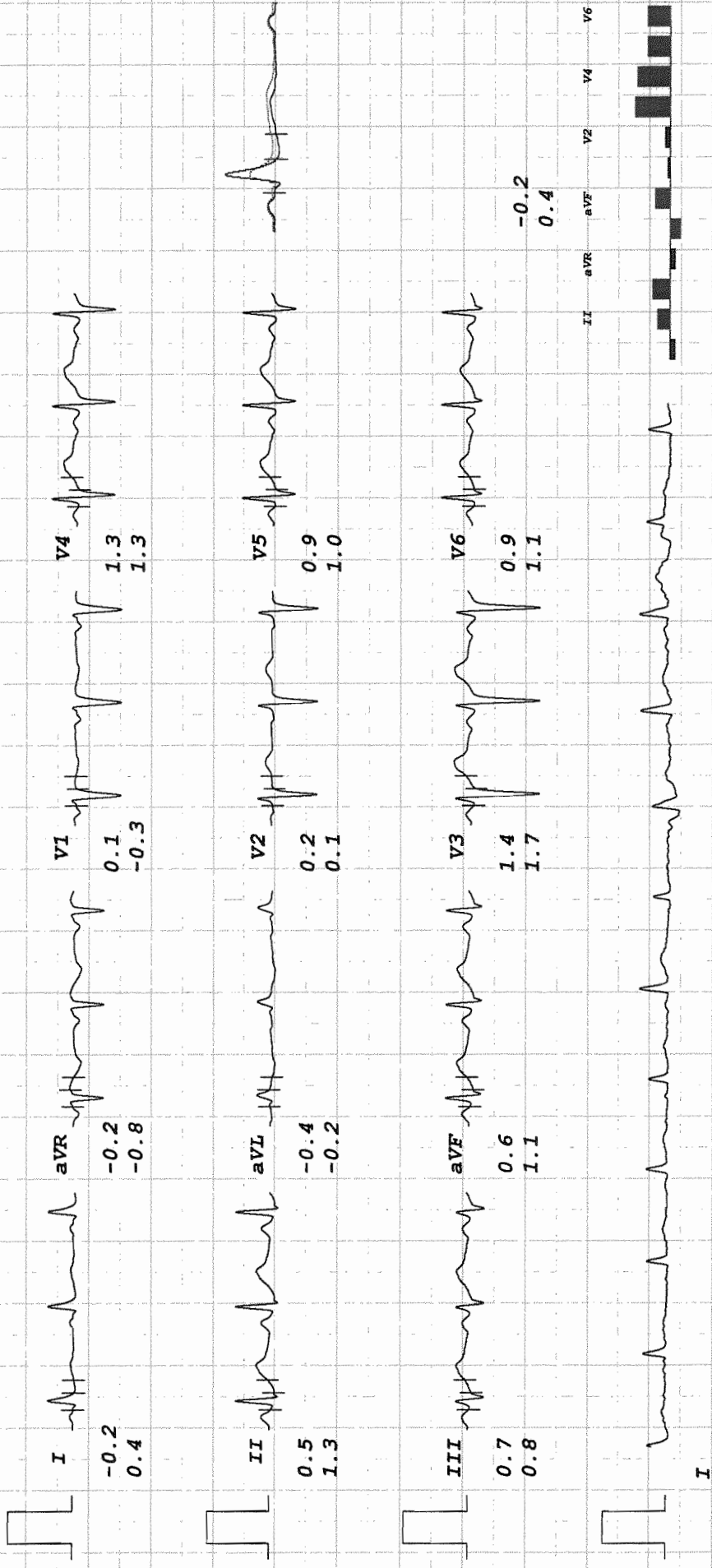

I III aVL aVF V1 V2 V3 V4 V5 V6

ASH/QA/FORM/NUR/04/MAR22/V1



APEX SUPERSPECIALITY HOSPITALS

Where Healing & Care Comes Naturally



2898 6677

2898 6646

CASHLESS FACILITY

L. T. Road, Besides Punjab & Sind Bank, Babhai Naka, Borivali (W), Mumbai - 400 092.

ई. सी. जी.

Name BHAVIN PATEL Date 22/06/24

Age 39 Gender: M F UHID NO _____ B.P _____

ELECTROCARDIOGRAPHIC OBSERVATIONS

Rate _____ Axis _____ Q.R.S. Complex _____

Rhythm _____ P. Wave _____ S.T. Segment _____

Standardisation : _____ P.R. Interval _____ T. Wave _____

Voltage : _____ Q. Wave _____ Q. T. Interval _____

Impression : _____

DR. CHIRAG V. SHAH
D.N.B.(M.D.)
CONSULTING PHYSICIAN CARDIOLOGIST
Reg. No. 2003/04/1649

सुपरस्पेशलिटी हॉस्पिटलस Name _____

Date _____

Time _____

210275460

Name:

22-06-2024 10:27:44 AM

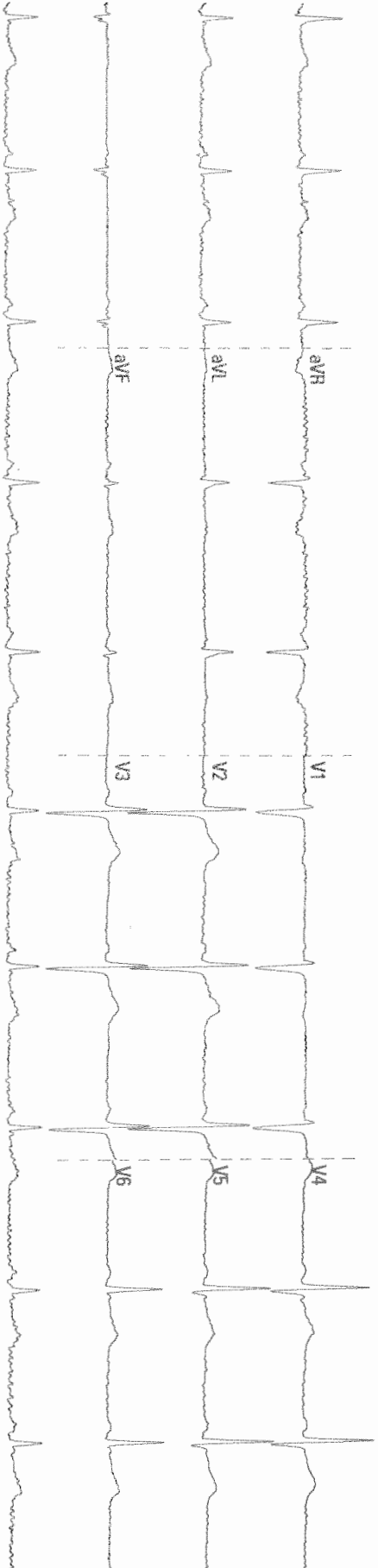

10 mm/mV

50 Hz

BDP 35 Hz

OT:Bezart

APEX SUPERSPECIALITY HOSPITAL

02.07.00/004.00.00

SN:FK-83014036

ID:2024062210275460

Name:

22-06-2024 10:27:44 AM

Vent: R
PR Inte
QRS Dc
QT/QTc
P/QRS/

Sinus Rhythm

Unconfirmed Diagnosis.

DR. C. P. GUHAH
CONSULTING PHYSICIAN
REG. NO. 2003 / 04 / 154