

24-Aug-24 11:19:45 AM

MOL

- 73 . Age not entered, assumed to be 50 years old for purpose of ECG interpretation
- 136 . Sinus rhythm.....normal P axis, V-rate 50-99
- 93 . ST elev, probable normal early repol pattern.....ST elevation, age<55
- 373 . Baseline wander in lead(s) V3,V4
- 411

S-r - NORMAL ECG -

Unconfirmed Diagnosis

ad: Standard Placement

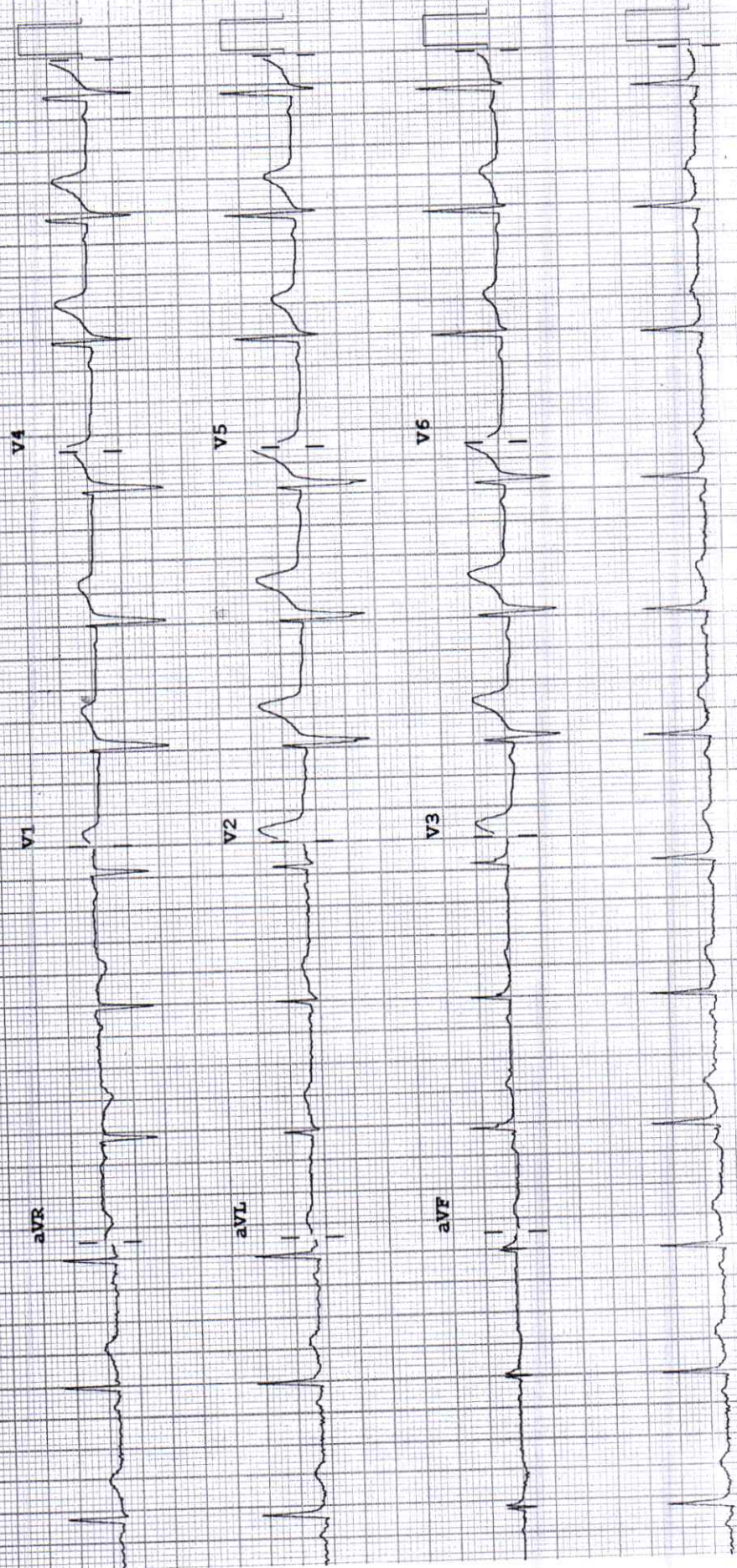

2D ECHOCARDIOGRAPHY & DOPPLER REPORT

Name : Mr. Amol Ramteke
Done by : Dr. Dinesh Padole
UHID NO : 361609

Age / Sex : 40 yrs / Male
Date : August 24, 2024
OPD

2D Echo :

CHAMBERS → Normal in size
RWMA → No RWMA
LVEF → 60 %
VALVES → Valves are normal structurally
SEPTAE → Intact
PERICARDIUM → No pericardial effusion
CLOTS/VEGETATIONS → Absent
IVC → Normal

DOPPLER

E > A
Flow across valves → Normal

CONCLUSION :

Good LV systolic function
LVEF – 60 %
No regional wall motion abnormality is present
Normal LV diastolic function
No pulmonary hypertension

Dr. Dinesh Padole
MBBS, MD (Gen. Med.), DNB (Cardiology)
Consultant – Interventional Cardiologist



DEPARTMENT OF LABORATORY MEDICINE

Patient Name	: MR. AMOL ANANDRAO RAMTEKE	Bill No.	: OCR3/25/0003286
Age/Sex	: 40 Years/Male	Sample Collection	: 24/08/2024 12:34 PM
UHID	: WHN2.0000361609	Receiving Date Time	: 24/08/2024 12:34 PM
Primary Consultant	: DR. WOCKHARDT DOCTOR	Report Date	: 24/08/2024 02:08 PM
Order Date	: 24/08/2024 10:00 AM	Approval Date Time	: 24/08/2024 02:09 PM
Order No.	: 24748	Specimen	: Fluoride Plasma
Visit Code	: OP3.0082610	Bed No.	:

HEMATOLOGY

Final Report

<u>PARAMETER</u>	<u>METHOD</u>	<u>RESULT</u>	<u>UNIT</u>	<u>B.R.I</u>
Complete Blood Count (With ESR)- EDTA Blood				
Haemoglobin	SLS Method	14.7	g%	13 - 17
Haematocrit	RBC Pulse Height Detection	47.7	%	40 - 50
MCV	Calculated	96.4	fl	83-101
MCH	Calculated	29.7	pg	27-32
MCHC	Calculated	30.8	g/dl	32-35
RBC Count	DC Detection	4.95	Million/ul	4.5-5.5
RDW-CV	Calculated	14.9	%	12-14
WBC Total Count (TLC)	Electrical Impedance	9980	Cells/cumm	4000 - 10000
Neutrophils		69	%	40-80
Lymphocytes		23	%	20-40
Monocytes		07	%	2-10
Eosinophils		01	%	0-6
Basophils		00	%	0-2
Platelet Count	Hydrodynamic Focussing DC	337	Thou/Cumm	150-450
PDW	Calculated	10.9	fl	9.0-17
P-LCR	Calculated	23.1	%	13.0-43.0
MPV	Calculated	9.8	fl	9.4-12.3
PCT	Calculated	0.33	%	0.17-0.35
Blood ESR	Westergren Method	14	mm/hr	0-15

--- END OF REPORT ---

SOHEL KHAN
Verified By

Dr. LAXMI LOKESH
 Consultant Pathologist
 MDPATH

Partial Reproduction of Report not permitted. This Report Relates to Sample received by Laboratory
 * B.R.I : BIOLOGICAL REFERENCE INTERVAL

DEPARTMENT OF LABORATORY MEDICINE

Patient Name	: MR. AMOL ANANDRAO RAMTEKE	Bill No.	: OCR3/25/0003286
Age/Sex	: 40 Years/Male	Sample Collection	: 24/08/2024 12:34 PM
UHID	: WHN2.0000361609	Receiving Date Time	: 24/08/2024 12:34 PM
Primary Consultant	: DR. WOCKHARDT DOCTOR	Report Date	: 24/08/2024 02:08 PM
Order Date	: 24/08/2024 10:00 AM	Approval Date Time	: 24/08/2024 02:09 PM
Order No.	: 24748	Specimen	: Fluoride Plasma
Visit Code	: OP3.0082610	Bed No.	:

BIOCHEMISTRY

Final Report

PARAMETER	METHOD	RESULT	UNIT	B.R.I
Serum Urea	Urease-GLDH	22.8	mg/dL	1-50
Blood Urea Nitrogen	Calculated	10.65	mg/dL	6-20
Creatinine- Serum				
Creatinine	Enzymatic colorimetric	0.93	mg/dL	0.67-1.17
Plasma Glucose				
Plasma Glucose - Fasting.	Enzymatic Hexokinase	92.28	mg/dL	74-109
Urine Sugar Fasting	Double Sequential Enzyme Reaction - GOD/ POD	Absent		
Uric Acid- Serum				
Uric Acid	Enzymatic colorimetric	4.9	mg/dL	3.4-7
Lipid Profile				
Cholesterol	Colorimetric - Cholesterol Oxidase	184.22	mg/dL	0-200
Triglycerides	Enzymatic colorimetric	184	mg/dL	0-150
HDL Cholesterol - Direct	Direct Homogenous Enzymatic Colorimetric	29.9		1. No Risk: >65 2. Moderate Risk: 45-65 3. High Risk: <45
LDL-Cholesterol -Direct	Direct Homogenous Enzymatic Colorimetric	117.52	mg/dL	0-100
VLDL Cholesterol	Calculated	36.8	mg/dL	10-35
Chol/HDL Ratio		6.16		1.Low Risk: 3.3-4.4 2.Average Risk: 4.4-7.1 3.Moderate Risk: 7.1-11.0 4.High Risk: >11.0
Liver Function Test (L.F.T.)				
Alkaline Phosphatase	Colorimetric IFCC	88.7	U/L	40-129
S.G.O.T (AST)	IFCC Without Pyridoxal 5 Phosphate	19.3	U/L	0-40
S.G.P.T (ALT)	IFCC Without Pyridoxal 5 Phosphate	21.5	U/L	0-50
Total Protein (Serum)	Colorimetric - Biuret Method	7.26	g/dL	6.4-8.3
Albumin, BCG	Colorimetric - Bromo-Cresol Green	4.71	g/dL	3.5-5.2
Globulin	Calculated	2.55	g/dL	1.9-3.5
Albumin/Globulin Ratio	Calculated	1.84		0.9-2

DEPARTMENT OF LABORATORY MEDICINE

Patient Name	: MR. AMOL ANANDRAO RAMTEKE	Bill No.	: OCR3/25/0003286
Age/Sex	: 40 Years/Male	Sample Collection	: 24/08/2024 12:34 PM
UHID	: WHN2.0000361609	Receiving Date Time	: 24/08/2024 12:34 PM
Primary Consultant	: DR. WOCKHARDT DOCTOR	Report Date	: 24/08/2024 02:08 PM
Order Date	: 24/08/2024 10:00 AM	Approval Date Time	: 24/08/2024 02:09 PM
Order No.	: 24748	Specimen	: Fluoride Plasma
Visit Code	: OP3.0082610	Bed No.	:

BIOCHEMISTRY

Final Report

<u>PARAMETER</u>	<u>METHOD</u>	<u>RESULT</u>	<u>UNIT</u>	<u>B.R.I</u>
Liver Function Test (L.F.T.)				
Serum Total Bilirubin	Colorimetric Diazo	0.43	mg/dL	0-1.2
Serum Direct Bilirubin	Colorimetric Diazo	0.14	mg/dL	0-0.4
Serum Indirect Bilirubin	Calculated	0.29	mg/dL	0-1

--- END OF REPORT ---

SOHEL KHAN
Verified By

Dr. LAXMI LOKESH
 Consultant Pathologist
 MDPATH

Partial Reproduction of Report not permitted. This Report Relates to Sample received by Laboratory
* B.R.I : BIOLOGICAL REFERENCE INTERVAL

DEPARTMENT OF LABORATORY MEDICINE

Patient Name	: MR. AMOL ANANDRAO RAMTEKE	Bill No.	: OCR3/25/0003286
Age/Sex	: 40 Years/Male	Sample Collection	: 24/08/2024 12:34 PM
UHID	: WHN2.0000361609	Receiving Date Time	: 24/08/2024 12:34 PM
Primary Consultant	: DR. WOCKHARDT DOCTOR	Report Date	: 24/08/2024 02:08 PM
Order Date	: 24/08/2024 10:00 AM	Approval Date Time	: 24/08/2024 02:09 PM
Order No.	: 24748	Specimen	: Fluoride Plasma
Visit Code	: OP3.0082610	Bed No.	:

BIOCHEMISTRY

Final Report

<u>PARAMETER</u>	<u>METHOD</u>	<u>RESULT</u>	<u>UNIT</u>	<u>B.R.I</u>
Plasma Glucose Post Prandial	Enzymatic Hexokinase	95.95	mg/dl	70-140
Urine Sugar Post Prandial	Double Sequential Enzyme Reaction - GOD/ POD	NA		

--- END OF REPORT ---

JWALA GAJBHIYE
Verified By

Dr. LAXMI LOKESH
Consultant Pathologist
MDPATH

Partial Reproduction of Report not permitted. This Report Relates to Sample received by Laboratory
* B.R.I : BIOLOGICAL REFERENCE INTERVAL

DEPARTMENT OF LABORATORY MEDICINE

Patient Name	: MR. AMOL ANANDRAO RAMTEKE	Bill No.	: OCR3/25/0003286
Age/Sex	: 40 Years/Male	Sample Collection	: 24/08/2024 12:34 PM
UHID	: WHN2.0000361609	Receiving Date Time	: 24/08/2024 12:34 PM
Primary Consultant	: DR. WOCKHARDT DOCTOR	Report Date	: 24/08/2024 02:08 PM
Order Date	: 24/08/2024 10:00 AM	Approval Date Time	: 24/08/2024 02:09 PM
Order No.	: 24748	Specimen	: Fluoride Plasma
Visit Code	: OP3.0082610	Bed No.	:

BIOCHEMISTRY

Final Report

<u>PARAMETER</u>	<u>METHOD</u>	<u>RESULT</u>	<u>UNIT</u>	<u>B.R.I</u>
Glycosylated Haemoglobin- EDTA Blood				
Glycosylated Haemoglobin	HPLC	5.3	%	Action required: 7.0-8.0% Good control: 6.5-7.0% Normal control: 4.8-6.4% Poor control: >8.0%
Estimated Mean glucose	Calculated	111.38	mg/dL	
--- END OF REPORT ---				

SOHEL KHAN
Verified By

Dr. LAXMI LOKESH
Consultant Pathologist
MDPATH

Partial Reproduction of Report not permitted. This Report Relates to Sample received by Laboratory
* B.R.I : BIOLOGICAL REFERENCE INTERVAL

DEPARTMENT OF LABORATORY MEDICINE

Patient Name	: MR. AMOL ANANDRAO RAMTEKE	Bill No.	: OCR3/25/0003286
Age/Sex	: 40 Years/Male	Sample Collection	: 24/08/2024 12:34 PM
UHID	: WHN2.0000361609	Receiving Date Time	: 24/08/2024 12:34 PM
Primary Consultant	: DR. WOCKHARDT DOCTOR	Report Date	: 24/08/2024 02:08 PM
Order Date	: 24/08/2024 10:00 AM	Approval Date Time	: 24/08/2024 02:09 PM
Order No.	: 24748	Specimen	: Fluoride Plasma
Visit Code	: OP3.0082610	Bed No.	:

IMMUNOLOGY

Final Report

<u>PARAMETER</u>	<u>METHOD</u>	<u>RESULT</u>	<u>UNIT</u>	<u>B.R.I</u>
Prostate Specific Antigen Total (PSA Total)- Serum				
PSA Total	ECLIA	0.523	ng/mL	0-4
T3 T4 TSH- Serum				
TOTAL T3	ECLIA	107.8	ng/dl	80-200
TOTAL T4	ECLIA	6.94	ug/dl	4.5-11.7
TSH	ECLIA	8.67	μIU/mL	0.27-4.2

--- END OF REPORT ---

SOHEL KHAN
Verified By

Dr. LAXMI LOKESH
 Consultant Pathologist
 MDPATH

Partial Reproduction of Report not permitted. This Report Relates to Sample received by Laboratory
 * B.R.I : BIOLOGICAL REFERENCE INTERVAL

DEPARTMENT OF LABORATORY MEDICINE

Patient Name	: MR. AMOL ANANDRAO RAMTEKE	Bill No.	: OCR3/25/0003286
Age/Sex	: 40 Years/Male	Sample Collection	: 24/08/2024 12:34 PM
UHID	: WHN2.0000361609	Receiving Date Time	: 24/08/2024 12:34 PM
Primary Consultant	: DR. WOCKHARDT DOCTOR	Report Date	: 24/08/2024 02:08 PM
Order Date	: 24/08/2024 10:00 AM	Approval Date Time	: 24/08/2024 02:09 PM
Order No.	: 24748	Specimen	: Fluoride Plasma
Visit Code	: OP3.0082610	Bed No.	:

CLINICAL PATHOLOGY

Final Report

<u>PARAMETER</u>	<u>METHOD</u>	<u>RESULT</u>	<u>UNIT</u>	<u>B.R.I</u>
Urine Routine				
Physical Examination				
Colour		Pale Yellow		
Appearance		Clear		
Urinalyser (Roche UriSys 1100)				
Specific Gravity		1.010		1.003 - 1.035
Reaction (pH)		6		
Leukocytes, microscopy		neg	/hpf	
Erythrocytes, microscopy		neg	/hpf	
Nitrite, urinalyser		neg		
Protein, urinalyser		neg		
Glucose, urinalyzer		neg		
Ketone, urinalyser		neg		
Urobilinogen urinalyser		neg		
Billirubin uirnalyser		neg		

--- END OF REPORT ---

JWALA GAJBHIYE
Verified By

Dr. LAXMI LOKESH
 Consultant Pathologist
 MDPATH

Partial Reproduction of Report not permitted. This Report Relates to Sample received by Laboratory
 * B.R.I : BIOLOGICAL REFERENCE INTERVAL

DEPARTMENT OF RADIO DIAGNOSTICS

Patient Name : MR. AMOL ANANDRAO RAMTEKE
Age/Sex : 40 Yrs / Male **Order Date** : 24/08/2024 02:33 PM
UHID : WHN2.0000361609 **Referred by** :
Reporting Date : 24/08/2024 02:38 PM **Order No.** : 10036
Bill No. : OCS3/25/0025889

USG ABDOMEN WITH PELVIS :

Real time sonography of the abdomen and pelvis was performed using the 3.5 MHz transducer.

The liver is normal in size and echotexture. No focal parenchymal lesion noted.
Intrahepatic biliary tree and venous radicles are normal.
The portal vein and CBD appear normal in course and calibre.
The gall bladder is normal in size with a normal wall thickness and there are no calculi noted within.
The pancreas is normal in size and echotexture. No evidence of focal lesion or calcification or duct dilatation seen.
The spleen is normal in size and echotexture.
Both kidneys are normal in size, position and echogenecity.
Cortical thickness and corticomedullary differentiation are normal.
No hydronephrosis or calculi noted.
The urinary bladder is normal in contour, capacity and wall thickness. No vesical calculi noted.
The prostate is normal in size and homogenous in echotexture.

There is no evidence of ascites.

Impression :
No significant abnormality noted on this study.

DR. PREETI CHOUDHARY JAIN
M.B.B.S., D.M.R.E.
RADIOLOGIST

DEPARTMENT OF RADIO DIAGNOSTICS

Patient Name : MR. AMOL ANANDRAO RAMTEKE
Age/Sex : 40 Yrs / Male
UHID : WHN2.0000361609
Reporting Date : 24/08/2024 01:50 PM
Bill No. : OCR3/25/0003286
Order Date : 24/08/2024 10:00 AM
Referred by :
Order No. : 9988

CHEST X-RAY PA :

Both lung fields are clear.

The costophrenic angles and domes of diaphragm appear normal.

No hilar or mediastinal lesion seen.

Cardiac silhouette is within normal limits.

Visualised bony thorax and soft tissues appear normal.

Impression:

Normal Chest X-Ray.

DR. PREETI CHOUDHARY JAIN
M.B.B.S., D.M.R.E.
RADIOLOGIST

