

Health Check up Booking Request(35E7529)

Mediwheel <wellness@mediwheel.in>  
To: insurancedckc234@gmail.com  
Cc: customercare@mediwheel.in

23 August 2024 at 10:39

101kg  
70cm



Mediwheel  
...Your wellness partner

011-41195959

Dear Dr. Charu Kohli Clinic

ankitlau1@gmail.com

We have received a booking request with the following details. Provide your confirmation by clicking on the Yes button.

You confirm this booking? Yes No

Name : ANKIT LAU  
Contact Details : 9990342865  
Hospital Package Name : Mediwheel Full Body Standard Plus  
Location : A C-234, Block C, Defence Colony,  
Appointment Date : 24-08-2024

Member Information		
Booked Member Name	Age	Gender
ANKIT LAU	38 year	Male

Tests included in this Package

- Urine Analysis
- Blood Group ✓
- CBC ✓
- HbA1c ✓
- Lipid Profile ✓
- Kidney Profile ✓
- Liver Profile ✓
- Blood Glucose (Post Prandial) ✓
- Thyroid Profile ✓
- ESR ✓
- Blood Glucose (Fasting) ✓
- Chest X-ray ✓
- ECG ✓
- Eye Check-up consultation ✓
- General Physician Consultation ✓
- Bmi Check ✓

Thanks,  
Mediwheel Team

**NAME : ANKIT LAU**

**AGE/SEX : 38Y/M**

**DATE : 24.08.2024**

Height	Weight	BP	BMI
171 cm	101 kg	110/66 mmHg	34.5
<u>HABITS</u>	SMOKING : NO ALCOHOL : NO DRUGS ; NO		

**Family History: -**

- Asthma : NO
- Diabetes : MOTHER HAS DM
- TB : NO
- Cancer : NO
- Heart Disease : NO
- HTN : NO
- BP : NO
- Thyroid : NO

**Personal History:**

- Pleurisy : NO
- Rheumatic : NO
- Acquired deformity : NO
- Operated for : NO
- Accidents : NO
- Psychosomatic history : NO
- Diabetes : YES On medicine X 3 month
- Thyroid : NO
- BP : NO
- TB : NO

Eye / Vision	DISTANCE VISION		NEAR VISION		COLOUR VISION	GLASSES
	RT Eye	LT Eye	RT Eye	LT Eye		
	6/6	6/6	N/6	N/6		

Signature of Medical Examiner: Charu Kohli

**DR. CHARU KOHLI**  
CONSULTANT MBBS  
DMC-8388



## Dr. Charu Kohli s Clinic

C-234 Defence Colony, New Delhi-110024

Ph 41550792 ,24336960, 24332759

E- mail: [drcharukohli@yahoo.com](mailto:drcharukohli@yahoo.com)

NAME : ANKIT LAU

AGE/SEX : 38Y/M

DATE : 24.08.2024

### OPHTHALMIC OPINION

DISTANT VISION RE: 6/6 LE: 6/6

NEAR VISION RE: N/6 LE: N/6

### COLOUR VISION ON ISHIHARA CHART:

RT. EYE : NORMAL

LT. EYE : NORMAL



Name Ankit Lall Age 38 M/F M / mmHg 10mm/mV Sen/2 25mm/S 0.1-35 Hz BLC R50 66bpm

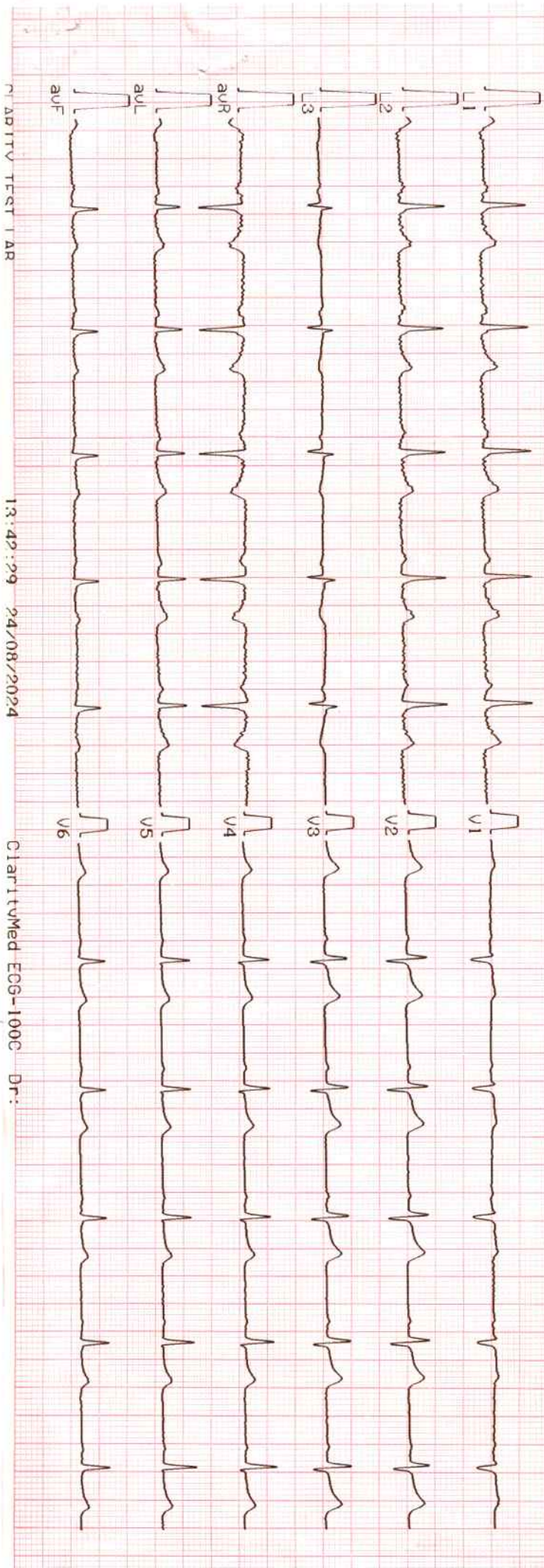

CLARITY TEST 1 AR 13:42:29 24/08/2024 ClaritvMed ECG-100C Dr:

Name \_\_\_\_\_

Age \_\_\_\_\_ Yrs, Ht \_\_\_\_\_ cms, Wt \_\_\_\_\_ Kg

Sex M/F , BP \_\_\_\_\_ / \_\_\_\_\_ mmHg

Heart Rate 66 BPM

Interpretation Report For ADULT

Sinus Rhythm  
Normal ECG

*66 bpm*  
*mm*

*Dr. D. R. RAJIV*  
*MBBS, MD*  
*DMG46748*  
**CONSULTANT CARDIOLOGIST**

REMARKS

(ms)	P	QRS	PQ	QT	QTc
100	78	152	392	404	
(%)	QT/QTc	QT/RR			
98	43				
Axis	P	QRS	T		
26°	27°	16°			

Unconfirmed Report  
Dr:

PS: Not for medico legal purposes.



<b>Registration No.</b>	<b>10249358</b>	Mobile No.	9990342865
<b>Patient Name</b>	<b>Mr. ANKIT LAU</b>	Registration Date/Time	24/08/2024 08:54:21
Age / Sex	38 Yrs 10 Months 11 Days	Sample Collected Date/Time	24/08/2024 11:07:49
Ref By / Hospital	Others MEDI WHEEL	Report Date/Time	24/08/2024 13:00:06
Collected At	DCKC	Printed Date/Time	24/08/2024 18:27:05

Test Name	Value	Unit	Biological Ref Interval
-----------	-------	------	-------------------------

## HAEMATOLOGY

### Complete Blood Count (CBC)

Haemoglobin (Hb) ,EDTA <i>Method : Colorimetric</i>	15.1	g/dL	13.0 - 17.0
Total Leucocyte Count/WBC ,EDTA <i>Method : Electric impedance</i>	08.3	10 <sup>9</sup> /L	04.0 - 11.0
Red Blood Cell (RBC) ,EDTA <i>Method : Electric impedance</i>	5.32	10 <sup>6</sup> /uL	4.50 - 5.50
Hematocrit (HCT /PCV) ,EDTA <i>Method : Pulse height detection</i>	47.1	%	40.0 - 50.0
Mean Corp Volume (MCV) ,EDTA <i>Method : Calculated</i>	88.6	fL	83.0 - 101.0
Mean Corp Hb (MCH) ,EDTA <i>Method : Calculated</i>	28.4	pg	27.0 - 32.0
Mean Corp Hb Conc (MCHC) ,EDTA <i>Method : Calculated</i>	32.0	g/dL	31.5 - 34.5
Platelet Count(PLT) ,EDTA <i>Method : Electric impedance/Microscopy</i>	202.00	10 <sup>3</sup> /uL	150.00 - 410.00
RDW- CV% ,EDTA	12.5	%	11.6 - 14.0
Differential Leucocyte Count <i>Method : Microscopy</i>			
Neutrophil ,EDTA	68.0	%	40.0 - 80.0
Lymphocyte ,EDTA	23.0	%	20.0 - 45.0
Eosinophil ,EDTA	4.0	%	1.0 - 6.0
Monocyte ,EDTA	5.0	%	2.0 - 10.0
Basophil ,EDTA	0.0	%	0.0 - 2.0
ESR ,EDTA <i>Method : Westergreen</i>	12	mm/Ist hr.	00 - 15

Page No: 1 of 8

Checked By :- POOJA



DR. KAMALJEET KAUR  
MD PATHOLOGIST

**At Your Home: Collection of Blood Samples, ECG, Digital X-Ray**

Occupational Health Service ■ Diagnostic & Preventive ■ Health Assessment ■ Periodic Preventive Health Camps ■ Corporate Health Checks

**Ultrasound | Digital X Ray | DEXA | Mammography | Path Lab | ECHO | TMT | Healthchecks | PFT | Holter | Audiometry**



<b>Registration No.</b>	<b>10249358</b>	Mobile No.	9990342865
<b>Patient Name</b>	<b>Mr. ANKIT LAU</b>	Registration Date/Time	24/08/2024 08:54:21
Age / Sex	38 Yrs 10 Months 11 Days	Sample Collected Date/Time	24/08/2024 11:07:49
Ref By / Hospital	Others MEDI WHEEL	Report Date/Time	24/08/2024 14:24:11
Collected At	DCKC	Printed Date/Time	24/08/2024 18:27:05

Test Name	Value	Unit	Biological Ref Interval
-----------	-------	------	-------------------------

Blood Group ABO ,EDTA

Method : Forward Grouping

"AB"

Rh Typing ,EDTA

Method : Forward Grouping

POSITIVE

HbA1c ,EDTA

Method : Photometric method

**10.3**

%

4.0 - 5.6

### INTERPRETATIONS:-

**NORMAL RANGE** **4.00 - 5.60** %

Pre Diabetic/ Higher chance of getting diabetes	5.70	- 6.20	%
Good Diabetic Control	6.20	- 6.80	%
Fair Diabetic Control	6.80	- 7.60	%
Uncontrolled Diabetes -action suggested	>7.6		%

### Note:-

Glycosylated Haemoglobin is a specific component of HBA1C and is the blood glucose bound to it. This test is an index of carbohydrate in balance during the preceding two months. The estimation is of greater importance for specific group of patient. This result are not affected by time, meal intake exercise, diabetic drugs, emotional Stress etc. HbA1c should be routinely monitored ideally at least every 3 months.





<b>Registration No.</b>	<b>10249358</b>	Mobile No.	9990342865
<b>Patient Name</b>	<b>Mr. ANKIT LAU</b>	Registration Date/Time	24/08/2024 08:54:21
Age / Sex	38 Yrs 10 Months 11 Days	Sample Collected Date/Time	24/08/2024 11:07:49
Ref By / Hospital	Others MEDI WHEEL	Report Date/Time	24/08/2024 14:20:21
Collected At	DCKC	Printed Date/Time	24/08/2024 18:27:05

Test Name	Value	Unit	Biological Ref Interval
-----------	-------	------	-------------------------

## BIOCHEMISTRY

### LIPID PROFILE

Total Lipids ,Serum Plain	521	mg/dl	400 - 700
Serum Cholesterol ,Serum Plain <i>Method : CHOD-POD</i>	161	mg/dl	0 - 200
Serum Triglycerides ,Serum Plain <i>Method : GPO-POD</i>	<b>199</b>	mg/dl	0 - 150
Serum HDL Cholesterol ,Serum Plain <i>Method : Direct Method</i>	<b>34</b>	mg/dl	40 - 70
Serum LDL Cholesterol ,Serum Plain <i>Method : Calculated</i>	87.2	mg/dl	30.0 - 100.0
Serum VLDL Cholesterol ,Serum Plain <i>Method : Calculated</i>	39.8	mg/dl	24.0 - 45.0
Total CHO/HDL Cholesterol Ratio ,Serum Plain <i>Method : Calculated</i>	4.74		
LDL/HDL Cholesterol Ratio ,Serum Plain <i>Method : Calculated</i>	2.56		

Guidelines for Total Blood Cholesterol Levels on 11 to 12 hour fasting samples.

Desirable : Less than 200 mg/dl

Borderline High Risk : 200 to 239 mg/dl

High Risk : 240 mg/dl and over, on repeated values

Optimal Level for Cardiac Patients : Less than 200 mg/dl

HDL-C : High HDL has generally been found to be protective, decreasing the risk of coronary Artery disease (CAD) in most people. However, some recent studies have shown that in some people with high HDL, the HDL is not protective and may, in fact result in higher risk for CAD than in people with normal HDL levels. In one study it was shown that people with CAD and high HDL had underlying genetic anomalies in enzymes important in lipid turnover. Another study showed that high levels of abnormally large HDL particles were associated with increased risk of CAD. Factors that elevate HDL concentrations include chronic alcoholism, treatment with oral estrogen replacement therapy, extensive aerobic exercise, and treatment with niacin, statins, or fibrates. Smoking reduces levels of HDL cholesterol, while quitting smoking leads to a rise in the plasma HDL level.

Adults levels: LDL

Optimal <100 mg/dL

Page No: 3 of 8

Checked By :- POOJA

DR. KAMALJEET KAUR  
MD PATHOLOGIST

**At Your Home: Collection of Blood Samples, ECG, Digital X-Ray**

Occupational Health Service ■ Diagnostic & Preventive ■ Health Assessment ■ Periodic Preventive Health Camps ■ Corporate Health Checks

**Ultrasound | Digital X Ray | DEXA | Mammography | Path Lab | ECHO | TMT | Healthchecks | PFT | Holter | Audiometry**



<b>Registration No.</b>	<b>10249358</b>	Mobile No.	9990342865
<b>Patient Name</b>	<b>Mr. ANKIT LAU</b>	Registration Date/Time	24/08/2024 08:54:21
Age / Sex	38 Yrs 10 Months 11 Days	Sample Collected Date/Time	24/08/2024 11:07:49
Ref By / Hospital	Others MEDI WHEEL	Report Date/Time	24/08/2024 15:37:30
Collected At	DCKC	Printed Date/Time	24/08/2024 18:27:05

Test Name	Value	Unit	Biological Ref Interval
-----------	-------	------	-------------------------

Near Optimal/ above optimal	100 -129 mg/dL
Borderline high	130 - 159 mg/dL
High	160 - 189 mg/dL
Very High	>=190 mg/dL

### KIDNEY FUNCTION TEST (KFT)

Blood Urea ,Serum Plain Method : Urease -UV	25.1	mg/dl	15.0 - 45.0
Serum Creatinine ,Serum Plain Method : Mosified Jaffe's	0.79	mg/dl	0.40 - 1.50
Serum Uric Acid ,Serum Plain Method : Uricase- POD	3.94	mg/dl	3.40 - 7.00
Serum Sodium ,Serum Plain Method : ISE Direct	139.0	mmol/L	135.0 - 148.0
Serum Potassium ,Serum Plain Method : ISE Direct	3.96	mmol/L	3.50 - 5.00
Serum Chloride ,Serum Plain Method : ISE DIRECT	99.00	mmol/L	97.00 - 107.00
Serum Calcium ,Serum Plain Method : Arsenazo III	8.70	mg/dl	New Born : 7.8 - 11.2 mg/dl Adult : 8.2 - 10.6 mg/dl







<b>Registration No.</b>	<b>10249358</b>	Mobile No.	9990342865
<b>Patient Name</b>	<b>Mr. ANKIT LAU</b>	Registration Date/Time	24/08/2024 08:54:21
Age / Sex	38 Yrs 10 Months 11 Days	Sample Collected Date/Time	24/08/2024 11:07:49
Ref By / Hospital	Others MEDI WHEEL	Report Date/Time	24/08/2024 14:20:20
Collected At	DCKC	Printed Date/Time	24/08/2024 18:27:05

Test Name	Value	Unit	Biological Ref Interval
-----------	-------	------	-------------------------

**LIVER PROFILE / LFT**

Serum Bilirubin (Total) ,Serum Plain <i>Method : DSA Method</i>	0.48	mg/dl	0.00 - 1.20
Serum Bilirubin (Direct) ,Serum Plain <i>Method : DSA Method</i>	0.18	mg/dl	0.00 - 0.30
Serum Bilirubin (Indirect) ,Serum Plain <i>Method : Calculated Parameter</i>	0.30	mg/dl	0.00 - 0.60
SGOT ,Serum Plain <i>Method : IFCC/KINETIC</i>	18.2	IU/l	Males : Upto 46 IU/l Females : Upto 40 IU/l
SGPT ,Serum Plain <i>Method : IFCC/KINETIC</i>	36.8	IU/l	Upto 49 IU/l
Serum Alkaline Phosphatase ,Serum Plain <i>Method : DEA Method</i>	<b>125.0</b>	IU/l	30.0 - 120.0
Serum Total Protein ,Serum Plain <i>Method : Biuret Method</i>	6.49	gm/dl	6.00 - 8.50
Serum Albumin ,Serum Plain <i>Method : BCG Method</i>	4.11	gm/dl	3.20 - 5.50
Globulin ,Serum Plain <i>Method : Calculated</i>	2.38	gm/dl	2.00 - 4.10
A/G Ratio ,Serum Plain <i>Method : Calculated</i>	1.73		1.00 - 2.10
Serum GGTP ,Serum Plain <i>Method : G-Glutamyl Transferase</i>	38.0	U/L	0.0 - 50.0

Page No: 5 of 8

Checked By :- POOJA



DR. KAMALJEET KAUR  
MD PATHOLOGIST

**At Your Home: Collection of Blood Samples, ECG, Digital X-Ray**

Occupational Health Service ■ Diagnostic & Preventive ■ Health Assessment ■ Periodic Preventive Health Camps ■ Corporate Health Checks

**Ultrasound | Digital X Ray | DEXA | Mammography | Path Lab | ECHO | TMT | Healthchecks | PFT | Holter | Audiometry**



<b>Registration No.</b>	<b>10249358</b>	Mobile No.	9990342865
<b>Patient Name</b>	<b>Mr. ANKIT LAU</b>	Registration Date/Time	24/08/2024 08:54:21
Age / Sex	38 Yrs 10 Months 11 Days	Sample Collected Date/Time	24/08/2024 11:07:49
Ref By / Hospital	Others MEDI WHEEL	Report Date/Time	24/08/2024 18:26:45
Collected At	DCKC	Printed Date/Time	24/08/2024 18:27:05

Test Name	Value	Unit	Biological Ref Interval
Blood Sugar (Fasting) ,Plasma F Method : GOD POD	<b>265.2</b>	mg/dl	70.0 - 110.0
Blood Sugar (PP) ,Plasma PP Method : GOD POD	<b>SNR</b>	mg/dl	70.0 - 140.0



<b>Registration No.</b>	<b>10249358</b>	Mobile No.	9990342865
<b>Patient Name</b>	<b>Mr. ANKIT LAU</b>	Registration Date/Time	24/08/2024 08:54:21
Age / Sex	38 Yrs 10 Months 11 Days	Sample Collected Date/Time	24/08/2024 11:07:49
Ref By / Hospital	Others MEDI WHEEL	Report Date/Time	24/08/2024 18:07:36
Collected At	DCKC	Printed Date/Time	24/08/2024 18:27:05

Test Name	Value	Unit	Biological Ref Interval
-----------	-------	------	-------------------------

## IMMUNOASSAY

### TOTAL THYROID PROFILE

Total T3 ,Serum Plain	1.34	ng/mL	0.69 - 2.15
Total T4 ,Serum Plain	11.00	ug/dl	5.20 - 12.70
TSH	4.14	uIU/ml	0.30 - 4.50

**Comment :**

Age Group	Biological Reference Range
1-2 Days	3.2-3.43 uIU/ml
3-4 Days	0.7-15.4 uIU/ml
15 Days - 5 Months	1.7-9.1 uIU/ml
5 Months - 2 Years	0.7-6.4 uIU/ml
2 Years - 12 Years	0.64-6.27 uIU/ml
12 Years - 18 Years	0.51-4.94 uIU/ml
> 18 Years	0.35-5.50 uIU/ml

**Adults**

Note: TSH levels are subject to circadian variation, rising several hours before the onset of sleep, reaching peak levels between 11 pm to 6 am. Nadir concentrations are observed during the afternoon. Diurnal variation in TSH level approximates + 50 %, hence time of the day has influence on the measured serum TSH concentration. Although elevated TSH levels are nearly always indicative of primary hypothyroidism, and may be seen in secondary thyrotoxicosis.

**Newborn**

In a very low birth weight baby (particularly premature neonates) immaturity of the hypothalamic-pituitary - thyroid axis may mask primary congenital hypothyroidism. It is recommended that the test be repeated two weeks after birth in babies 1000-1500 gm and at four weeks in those <1000 gm. Specimen collection prior to 24 hours of age, after blood transfusion and prematurity can affect this screening.

Nearly 90% of CH cases are detected by newborn screening. A small number of children may test normal on the newborn screen but later develop hypothyroidism.





<b>Registration No.</b>	<b>10249358</b>	Mobile No.	9990342865
<b>Patient Name</b>	<b>Mr. ANKIT LAU</b>	Registration Date/Time	24/08/2024 08:54:21
Age / Sex	38 Yrs 10 Months 11 Days	Sample Collected Date/Time	24/08/2024 11:07:49
Ref By / Hospital	Others MEDI WHEEL	Report Date/Time	24/08/2024 14:29:47
Collected At	DCKC	Printed Date/Time	24/08/2024 18:27:05

Test Name	Value	Unit	Biological Ref Interval
-----------	-------	------	-------------------------

## CLINICAL PATHOLOGY

### URINE ROUTINE EXAMINATION

#### URE PHYSICAL EXAMINATION

Colour ,URINE	Pale Yellow	Pale Yellow
Volume ,URINE	30 mL	
Appearance ,URINE	Clear	Clear

#### URE CHEMICAL EXAMINATION

Reaction ,URINE	Acidic	Acidic
Ph (Strip Method) ,URINE	6.5	5.0
Specific Gravity ,URINE	1.025	1.000
Protein (Strip Method) ,URINE	Nil	Nil
Glucose (Strip Method) ,URINE	+	Nil

#### URE MICROSCOPY EXAMINATION

Pus Cells ,URINE	0 - 1 /HPF	0 - 1
Epithelial Cells ,URINE	0 - 2 /HPF	0 - 1
RBC's ,URINE	Nil /HPF	Nil
Casts ,URINE	Nil	
Crystals ,URINE	Nil	
Bacteria ,URINE	Absent	Absent
Mucus Thread ,URINE	Nil	Nil
Other ,URINE	Nil	

\*\*\* End of Report \*\*\*

Page No: 8 of 8

Checked By :- POOJA



DR. KAMALJEET KAUR  
MD PATHOLOGIST

At Your Home: Collection of Blood Samples, ECG, Digital X-Ray

Occupational Health Service ■ Diagnostic & Preventive ■ Health Assessment ■ Periodic Preventive Health Camps ■ Corporate Health Checks

**Ultrasound | Digital X Ray | DEXA | Mammography | Path Lab | ECHO | TMT | Healthchecks | PFT | Holter | Audiometry**



**Dr. Charu Kohli's Clinic**  
C-234 Defence Colony, New Delhi-1 10024  
Ph 41550792, 24336960, 24332759  
E-mail: [drcharukohli@yahoo.com](mailto:drcharukohli@yahoo.com)

**NAME** : ANKIT LAU

**AGE/SEX** : 38Y/M

**DATE** : 24.08.2024

**X - RAY CHEST PA VIEW :**

Cardiac shadow is normal.  
Aorta is normal.  
Bilateral lung fields are clear.  
Both costophrenic angles are clear.  
Bilateral domes of diaphragm are normal.  
No bony injury noted.

**IMPRESSION:** Normal chest skiagram

**DR. CHARU KOHLI**  
**MBBS, DMRD**  
**Consultant Radiologist**

**IMPORTANT:** Owing to technical limitations in case of any error in the study, the Doctor cannot be held responsible for claim of damages of any nature and this report is not valid for any Medico-legal aspect.

PA R



ANKIT LAU 38M



सत्यमेव जयते

भारत सरकार

GOVERNMENT OF INDIA



अंकित लॉ

Ankit Lau

जन्म तिथि/ DOB: 14/10/1985

पुरुष / MALE



4041 6670 2623

मेरा आधार, मेरी पहचान



GPS Map Camera

New Delhi, Delhi, India

234, Block C, Defence Colony, New Delhi, Delhi 110024, India

Lat 28.570716°

Long 77.229906°

24/08/24 08:55 AM GMT +05:30



Google



 **GPS Map Camera**

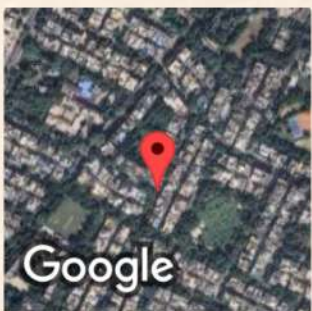

New Delhi, Delhi, India  
234, Block C, Defence Colony, New Delhi, Delhi 110024, India  
Lat 28.570708°  
Long 77.229908°  
24/08/24 08:55 AM GMT +05:30