

Dr. Siddharth Malaiya

MBBS, MS (Ophthalmology), FLVPEI, Hyd. (Cornea & LASIK)

FBHEC, Australia (Ocular surface & Stem cells)

Fellow L V Prasad Eye Institute, Hyderabad, Ex-Faculty ASG Eye Hospital, Jodhpur

Consultant Ophthalmologist & Cornea Super-specialist

Phaco-refractive & Cornea transplant surgeon



Name: Mr. Devendra Khore Age/Sex: 49/M Date: 14/09/2024
C/o MHC

Vision	UCVA	Glasses	Pinhole
RE	6/6 ⊕	6/6	6/6
LE	6/6 ⊕	6/6	6/6

AR	R +0.50 D
	L +0.50 D

u vision α 38/38 BE

Eye	Sphere	Cylinder	Axis	BCVA
RE	+0.50 D	—	—	6/6
LE	+0.50 D	—	—	6/6
Add	+2.00	DSPH	NIG	BE

PG	R
	L Progen

Dr. Siddharth Malaiya
MS Ophthal, FLVPEI (Cornea), FCORE
(Ocular Surface)
Consultant Ophthalmology & Cornea Specialist
Reg. No.: MP-13858

Apollo Sage Hospital - Bhopal

Regd No. NH/7272/Sept. 2022

(A unit of S. R. Associates)

KH.No. 98/3-99-100, E-8 Arera Colony, Bhopal - 462026 (MP) India



61 bpm
-- / -- mmHg

Male

Normal sinus rhythm
Normal ECG

QRS : 96 ms
QT / QTcBaz : 392 / 394 ms
PR : 164 ms
P : 108 ms
RR / PP : 978 / 983 ms
P / QRS / T : 51 / 33 / 18 degrees

Technician:
Ordering Ph:
Referring Ph:
Attending Ph:

Location:
Room:
Order Number:
Indication:
Medication 1:
Medication 2:
Medication 3:

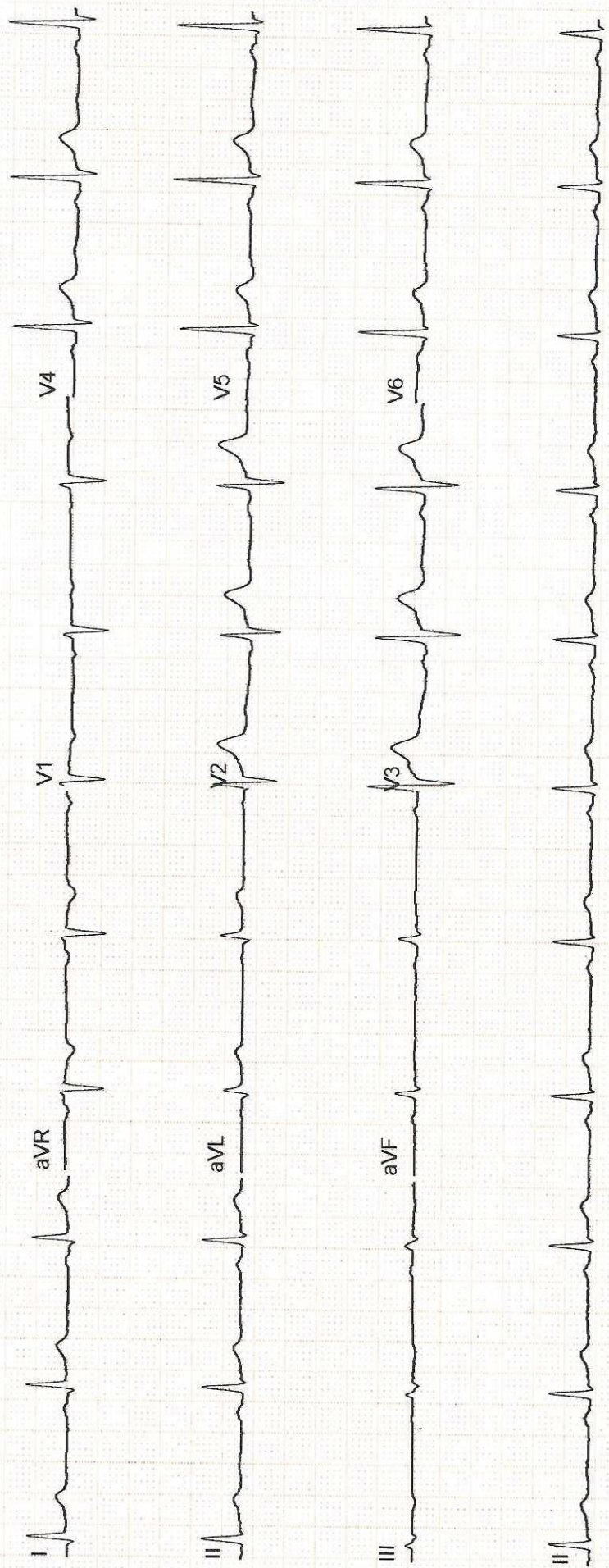

Apollo Sage Hospital

Bhopal

Station

Telephone:

EXERCISE STRESS TEST REPORT

Patient Name: KHARE, DEVENDRA

Patient ID: HC-48466

Height: 174 cm

Weight: 75.4 kg

DOB: 20.11.1974

Age: 49 yrs

Gender: Male

Race: Indian

Study Date: 14.09.2024

Test Type: Treadmill Stress Test

Protocol: BRUCE

Referring Physician: --

Attending Physician: Dr. Akhil Kumar Tiwari

Technician: Radha Prajapati

Medications:

--

Medical History:

NONE

Reason for Exercise Test:

Screening for CAD

Exercise Test Summary

Phase Name	Stage Name	Time in Stage	Speed [km/h]	Grade [%]	HR [bpm]	BP [mmHg]	Comment
PRETEST	SUPINE	00:30	0.00	0.00	70	140/90	
	STANDING	00:08	0.00	0.00	67	140/90	
	HYPERV.	00:01	0.00	0.00	66	140/90	
EXERCISE	WARM-UP	00:20	1.70	0.00	79	140/90	
	STAGE 1	03:00	2.70	10.00	116	140/90	
	STAGE 2	03:00	4.00	12.00	133	150/90	
	STAGE 3	03:00	5.40	14.00	160	160/90	
	STAGE 4	00:29	6.70	16.00	169	160/90	
RECOVERY		02:14	0.00	0.00	113	150/90	

The patient exercised according to the BRUCE for 9:29 min:s, achieving a work level of Max. METS: 11.50. The resting heart rate of 80 bpm rose to a maximal heart rate of 171 bpm. This value represents 100 % of the maximal, age-predicted heart rate. The resting blood pressure of 140/90 mmHg, rose to a maximum blood pressure of 170/90 mmHg. The exercise test was stopped due to Target heart rate achieved.

Interpretation

Summary: Resting ECG: normal.

Functional Capacity: normal.

HR Response to Exercise: appropriate.

BP Response to Exercise: normal resting BP - appropriate response.

Chest Pain: none.

Arrhythmias: none.

ST Changes: Depression horizontal.

Overall impression: Positive stress test suggestive of ischemia.

Conclusions

-ST-T Changes Noted During Exercise & Recovery

-Positive Stress Test

Physician

Technician

ULTRA SONOGRAPHY ABDOMEN



NAME	Mr. Devendra Khare	UHID NUMBER:-	ASHB.0000048466
REF. BY	AHC	DATE	14.Sep.2024
		AGE/SEX:-	49 y/M

Liver:- is normal in size and echotexture. Portal and hepatic venous system appears normal. Intra and extra hepatic biliary radicals are not dilated.

Gall Bladder:- is normal in size and shape. Its lumen is echofree.

Pancreas is normal in size outline and echopattern.

Spleen is normal in size and echopattern.

Both kidneys are normal in size, shape and echogenicity. Central pelvicalyceal sinus and corticomedullary ratio are normal. Two small echogenic focus measuring 3-4mm identified in mid pole region of right kidney.

Right kidney measures:- 8.3x3.2cm

Left kidney measures:- 10.7x4.8cm

Urinary bladder is normal in shape and contour. Its wall is normal.

Prostate is normal in size and shape and echotexture. Estimated volume is- 14cc.

No evidence of ascites is seen.

IMPRESSION:- Sonography Study Reveals:-

- **Right renal stone (3-4mm) with no hydronephrosis and hydroureter.**

ADV:- Clinical Correlation.

A handwritten signature in black ink that reads 'Hari Santosh'.

DR. HARI SANTOSH
CONSULTANT RADIOLOGIST

Patient ID:	ASHB.0000048466	Patient Name:	DEVENDRA KHARE
Age:	49 Years	Sex:	M
Accession Number:	17101.124015373	Modality:	DX
Referring Physician:	Akhil Kumar Tiwari	Study:	CHEST
Study Date:	14-Sep-2024		

X-RAY CHEST (PA VIEW)

Both lung fields are clear. No active pleural or parenchymal lesion is seen.

The hila, mediastinum, bony thoracic cage and the diaphragmatic domes are normal.

The costophrenic and cardiophrenic angles are clear.

The cardiac silhouette is unremarkable.

IMP:- RADIOGRAPHIC IMAGE REVEALS:-

No significant abnormality detected.

Thanks for Ref



DR. KRATI KHANDELWAL
CONSULTANT RADIOLOGIST

Date: 14-Sep-2024 10:38:56



--

Name : **Mr. DEVENDRA KHARE** Age : **49Yr 9Mth 25Days** Gender : **Male**
UHID : ASHB.0000048466 /BPLAH9963 **W/BNo/RefNo: AHC**
SIN \ LRN : 168459 \ 168464 \ 168462 \ 168463 \ 66219
Specimen : Blood
Ref Doctor : Dr. Akhil Kumar Tiwari



ASHB.0000048466

Collected on : 14-SEP-2024 10:18:24 AM Received on : 14-SEP-2024 11:07:01 AM Reported on : 14-SEP-2024 02:48:38 PM

MEDIWHEEL FULL BODY ANNUAL PLUS ABOVE 50 MALE

<u>TEST NAME</u>	<u>RESULT</u>	<u>BIOLOGICAL REFERENCE INTERVALS</u>	<u>UNITS</u>
GLUCOSE - SERUM / PLASMA (FASTING)			
GLUCOSE - PLASMA (FASTING)	86	70-100	mg/dL
GLUCOSE - SERUM / PLASMA (POST PRANDIAL)			
GLUCOSE - PLASMA - (POST PRANDIAL)	82	70-140	mg/dL
GLYCOSYLATED HEMOGLOBIN (HBA1C) - WHOLE BLOOD	5.2	4.0-5.6	%
CHOLESTEROL - SERUM / PLASMA	156	Desirable: <200 Borderline High: 200-239 High >240	mg/dL
HDL CHOLESTEROL - SERUM / PLASMA	40	>40	mg/dL
LDL CHOLESTEROL - SERUM / PLASMA	115 *	Optimal: <100 Above optimal: 100-129 Borderline high: 130-159 High: 160-189 Very high: >190	mg/dL
TRIGLYCERIDES - SERUM / PLASMA	126	Normal<150 Borderline high 150-199 High 200-499 Very high: ≥ 500	mg/dL
VLDL CHOLESTEROL - SERUM	25	15-30	

Name : **Mr. DEVENDRA KHARE** Age : **49Yr 9Mth 25Days** Gender : **Male**
 UHID : ASHB.0000048466 / BPLAH9963 W/BNo/RefNo : AHC
 SIN \LRN : 168460 \ 168465 \ 66219
 Specimen : Urine
 Ref Doctor : Dr. Akhil Kumar Tiwari



Collected on : 14-SEP-2024 12:10:24 PM Received on : 14-SEP-2024 12:10:52 PM Reported on : 14-SEP-2024 02:30:08 PM

MEDIWHEEL FULL BODY ANNUAL PLUS ABOVE 50 MALE

<u>TEST NAME</u>	<u>RESULT</u>	<u>BIOLOGICAL REFERENCE INTERVALS</u>	<u>UNITS</u>
CBC			
HAEMOGLOBIN	15.4	13.0-17.0	g/dL
Packed cell volume (Calculated)	45.9	38.3-48.6	%
RBC COUNT(Impedance)	5.26	4.50-5.90	Million/ul
MCV-	87.2	80-100	fl
MCH-	29.3	27-32	pg
MCHC-	33.6	32-36	g/dL
RDW (Derived from RBC histogram)	14.1	11.8 - 14.5	%
TLC COUNT	8.28	4.0-11.0	10 ³ /mm ³
DIFFERENTIAL COUNT			
Neutrophils	54	40-80	%
Lymphocytes	37	20-40	%
Monocytes	7	2-10	%
Eosinophils	2	1-6	%
Basophils	0	0-2	%
Platelet Count(Impedance)	190.9	150-450	10 ³ /mm ³
Mean Platelet Volume	9.3	6.5-12.0	fl
ERYTHROCYTE SEDIMENTATION RATE (ESR)	3	0-15	mm/1st hr
URINE ROUTINE (CUE)			
MACROSCOPIC EXAMINATION			
Specific Gravity(Automated – Reflectance Spectrometer)	1.005	1.005 - 1.025	
Colour:(Naked Eye Examination)	Pale-Yellow		

Name : **Mr. DEVENDRA KHARE** Age : **49Yr 9Mth 25Days** Gender : **Male**
 UHID : ASHB.0000048466 / BPLAH9963 W/BNo/RefNo : AHC
 SIN \LRN : 168460 \ 168465 \ 66219
 Specimen : Urine
 Ref Doctor : Dr. Akhil Kumar Tiwari



Collected on : 14-SEP-2024 12:10:24 PM Received on : 14-SEP-2024 12:10:52 PM Reported on : 14-SEP-2024 02:30:08 PM

Transparency:(Naked Eye Examination)	Clear		
pH(Automated – Reflectance Spectrometer)	Acidic		
Protein :(Automated – Reflectance Spectrometer/Sulpho salicylic acid method)	Nil		
Sugar:(Automated - Reflectance Spectrometer/ Benedict's Test)	Nil		
Ketone(Automated – Reflectance Spectrometer/Rothera's test)	Nil		
Bilirubin: (Automated – Reflectance Spectrometer/Fouchet's method)	Nil		
Cells:			
RBC(Automated - Reflectance spectrometer/Microscopy/Flow cytometric)	Nil		
Pus Cells(Automated – Reflectance spectrometer/Microscopy/Flow cytometric)	1-2	0.0 - 5.0/HPF	/hpf
Epithelial Cells(Microscopic /Flow cytometric)	1-2	<20	/hpf
Yeast Cells	Absent		
Bacteria:	Absent		
Casts:(Microscopic /Flow cytometric)	Absent	ABSENT	
Crystals:(Microscopic /Flow cytometric)	Absent		

Name : **Mr. DEVENDRA KHARE** Age : **49Yr 9Mth 25Days** Gender : **Male**
UHID : ASHB.0000048466 / BPLAH9963 W/BNo/RefNo : AHC
SIN \LRN : 168460 \ 168465 \ 66219
Specimen : Urine
Ref Doctor : Dr. Akhil Kumar Tiwari



Collected on : 14-SEP-2024 12:10:24 PM Received on : 14-SEP-2024 12:10:52 PM Reported on : 14-SEP-2024 02:30:08 PM

Report Status:Final

* END OF REPORT *

CHECKED BY : 154234
727938

First Report Printed On : 14-SEP-2024 06:02:00 PM
Printed On : 19-SEP-2024 09:57:32 AM

A handwritten signature in black ink, appearing to read 'Dr. Shubhra Prasad', written over a light blue rectangular background.

Dr. Shubhra Prasad
Consultant Pathologist

Name : **Mr. DEVENDRA KHARE** Age : **49Yr 9Mth 25Days** Gender : **Male**
UHID : ASHB.0000048466 / BPLAH9963 W/BNo/RefNo : AHC
SIN \LRN : 168461 \ 66219
Specimen : Blood
Ref Doctor : Dr. Akhil Kumar Tiwari



Collected on : 14-SEP-2024 10:18:24 AM Received on : 14-SEP-2024 10:50:09 AM Reported on : 14-SEP-2024 11:12:12 AM

MEDIWHEEL FULL BODY ANNUAL PLUS ABOVE 50 MALE

<u>TEST NAME</u>	<u>RESULT</u>
------------------	---------------

BLOOD GROUPING AND TYPING (ABO and Rh)

ABO Group:	O
Rh (D) Type:	Positive

Report Status:Final

* END OF REPORT *

CHECKED BY : 154232
725449

First Report Printed On : 14-SEP-2024 06:02:24 PM
Printed On : 19-SEP-2024 09:57:51 AM

Dr. Samir Singh
Consultant Blood Bank