



Pre Entry Level
NABH Accredited



MEDICOVER
HOSPITALS

CHANDANAGAR

DEPARTMENT OF RADIOLOGY

Patient Name : Mr. YADAI AH CHINTALA	Age / Gender : 63 Y(s)/Male
Bill No/ UMR No : CHB2400831/CHU2400654	Referred By : Dr. GENERAL MEDICINE CONSUL
Received Dt : 13-Apr-24 11:08 am	Report Date : 19-Apr-24 12:54 pm

X-RAY CHEST PA VIEW

Findings

Sternotomy sutures noted.
Cardiac size is normal.
Hila are normal.
Lungs are clear.
Domes and CP angles are normal.
Bony cage and soft tissues are normal.

Impression

STERNOTOMY SUTURES NOTED.
LUNGS ARE CLEAR.

Suggested clinical correlation.

*** End Of Report ***

Dr. RAVI TEJA

CONSULTANT RADIOLOGIST



Pre Entry Level
NABH Accredited



MEDICOVER
HOSPITALS

CHANDANAGAR

DEPARTMENT OF RADIOLOGY

Patient Name : Mrs. VANI SREE	Age / Gender : 55 Y(s)/Female
Bill No/ UMR No : CHB2400830/CHU2400653	Referred By : Dr. GENERAL MEDICINE CONSUL
Received Dt : 13-Apr-24 11:05 am	Report Date : 19-Apr-24 12:54 pm

X-RAY CHEST PA VIEW

Findings

Cardiac size is normal.

Hila are normal.

Lungs are clear.

Domes and CP angles are normal.

Bony cage and soft tissues are normal.

Impression

NO SIGNIFICANT ABNORMALITY DETECTED.

Suggested clinical correlation.

*** End Of Report ***

Dr. RAVI TEJA

CONSULTANT RADIOLOGIST



Pre Entry Level
NABH Accredited



DEPARTMENT OF HAEMATOLOGY

CHANDANAGAR

Patient Name : Mrs. VANI SREE	Age / Gender : 55 Y(s)/Female
Bill No/ UMR No : CHB2400830/CHU2400653	Referred By : Dr. GENERAL MEDICINE CONSUL
Bill Dt : 13-Apr-2024 11:05 am	Report Date : 13-Apr-24 05:01 pm
Received Date : 13-Apr-2024 11:14 am	

Specimen

BLOOD GROUPING RH TYPING

BLOOD GROUP	BLOOD	" O "
Rh TYPING		POSITIVE

Erythrocyte Sedimentation Rate (ESR)

1 Hour	12 mm/hr	01 - 20 mm	westergren's
--------	----------	------------	--------------

COMPLETE BLOOD COUNT

HAEMOGLOBIN	13.6	11.7 - 16.0 g/dL	Automated Cell Counter cyanmethemoglobin
RED BLOOD CELLS	4.7	3.9 - 5.0 milli/cumm	Automated Cell Counter Electrical Impedance
PCV (PACKED CELL VOLUME)	43.9	36 - 46 %	Automated Cell Counter Calculated
MCH (Mean Corpuscular Hemoglobin)	28.4	27 - 32 pg	Automated cell counter calculated
MCHC (Mean Corpuscular Hemoglobin Concentration)	31.0	31.5 - 34.5 g/dl	Automated cell counter calculated
MCV (MEAN CORPUSCULAR VOLUME)	92.0	83 - 101 fl	Automated Cell Counter Calculated
WHITE BLOOD CELLS (WBC)	3,900	4000 - 11000 Cells/cumm.	Automated Cell Counter Electrical Impedance

DIFFERENTIAL COUNT

NEUTROPHILS	EDTA BLOOD	51	40 - 75 %	Microscopy
LYMPHOCYTES		34	20 - 40 %	Microscopy
EOSINOPHILS		06	0 - 6 %	Microscopy
MONOCYTES		09	0 - 10 %	Microscopy
BASOPHILS		00	0 - 1 %	Microscopy
BAND FORMS		00	0 - 1 %	Microscopy
PLATELET COUNT		2.1	1.5 - 4.5 Lakhs/cumm.	Automated Cell Counter Electrical Impedance

PERIPHERAL SMEAR

*** End Of Report ***

Printed By : 028304

Printed On : 14-Apr-2024 10:36:18 AM

System Name : MC-CNR-D064



Pre Entry Level
NABH Accredited



MEDICOVER
HOSPITALS

DEPARTMENT OF BIOCHEMISTRY

CHANDANAGAR

Patient Name : Mrs. VANI SREE	Age / Gender :55 Y(s)/Female
Bill No/ UMR No : CHB2400830/CHU2400653	Referred By :Dr. GENERAL MEDICINE CONSUL
Bill Dt : 13-Apr-202411:05 am	Report Date :13-Apr-24 05:01 pm
Receiving Dt : 13-Apr-202411:14 am	Service No :CHB2400830

LIVER FUNCTION TESTS (LFT)

<u>Parameters</u>	<u>Specimen</u>	<u>Result</u>	<u>Biological Reference Intervals</u>	<u>Method</u>
TOTAL BILIRUBIN	SERUM	0.6	0.2 - 1.1 mg/dL	Diazotization
DIRECT (CONJUGATED) BILIRUBIN		0.2	0.0 - 0.25 mg/dL	Diazotization
INDIRECT BILLIRUBIN		0.4		
SGOT (AST)		11	9 - 48 U/L	Uv kinetic with P5P
SGPT (ALT)		09	0.0 - 50.0 U/L	Uv kinetic with P5P
ALKALINE PHOSPHATASE (ALP)		51	37 - 110 U/L	p-NPP AMP Buffer
TOTAL SERUM PROTEINS		6.8	6.4 - 8.2 g/dL	Biuret reaction
SERUM ALBUMIN		4.2	3.2 - 4.6 g/dL	Bromocresol purple
GLOBULINS		2.6		Calculated
A/G RATIO		1.6	0.8 - 2.0	Calculated

*** End Of Report ***

Swathi-S

CONSULTANT HISTO PATHOLOGIST

Printed By : 028304

Printed On : 14-Apr-2024 10:34:05 AM

System Name : MC-CNR-D064



Pre Entry Level
NABH Accredited



MEDICOVER
HOSPITALS

DEPARTMENT OF BIOCHEMISTRY

CHANDANAGAR

Patient Name : Mrs. VANI SREE	Age / Gender : 55 Y(s)/Female
Bill No/ UMR No : CHB2400830/CHU2400653	Referred By : Dr. GENERAL MEDICINE CONSUL
Bill Dt : 13-Apr-2024 11:05 am	Report Date : 13-Apr-24 05:01 pm
Receiving Dt : 13-Apr-2024 11:14 am	Service No : CHB2400830

LIPID PROFILE

<u>Parameters</u>	<u>Specimen</u>	<u>Result</u>	<u>Biological Reference Intervals</u>	<u>Method</u>
<u>LIPID PROFILE</u>				
TOTAL CHOLESTEROL	SERUM	193	Desirable : < 200 mg/dL Border line : 200 - 240 mg/dL High : > 240 mg/dL : 0 - 200 mg/dL	Cholesterol esterase
HDL CHOLESTEROL		35	Desirable : >= 40 mg/dL : 40 - 60 mg/dL	Direct measure-PEG
LDL CHOLESTEROL		128	Border line : 100 - 130 mg/dL Desirable : < 100 mg/dL High : > 130 mg/dL : 100 - 130 mg/dL	Calculated
VLDL		30	0 - 40 mg/dL	Calculated
SERUM TRIGLYCERIDES		151	High : > 400 mg/dL Desirable : < 200 mg/dL Border line : 200 - 240 mg/dL : 0 - 200 mg/dL	Lipoprotein Lipase
TCHL / HDL RATIO		5.5	0.8 - 2.0	Calculated

*** End Of Report ***

Swathi S

CONSULTANT HISTO PATHOLOGIST

Printed By : 028304

Printed On : 14-Apr-2024 10:33:23 AM

System Name : MC-CNR-D064



Pre Entry Level
NABH Accredited



MEDICOVER
HOSPITALS

DEPARTMENT OF BIOCHEMISTRY

CHANDANAGAR

Patient Name : Mrs. VANI SREE	Age / Gender : 55 Y(s)/Female
Bill No/ UMR No : CHB2400830/CHU2400653	Referred By : Dr. GENERAL MEDICINE CONSUL
Bill Dt : 13-Apr-2024 11:05 am	Report Date : 13-Apr-24 05:01 pm
Received Date : 13-Apr-2024 11:14 am	

<u>Parameters</u>	<u>Specimen</u>	<u>Result</u>	<u>Biological Reference Intervals</u>	<u>Method</u>
BLOOD UREA NITROGEN (BUN)	SERUM	7.4	7.0 - 21.0 mg/dL	Urease kinetic
PLBS (POST LUNCH BLOOD GLUCOSE)		101	80 - 160 mg/dL	Hexokinase
FASTING PLASMA /SERUM GLUCOSE (FBS)		75	70 - 110 mg/dL	Hexokinase
CREATININE		0.6	0.6 - 1.1 mg/dL	Kinetic jaffe reaction
BUN / CREATININE RATIO				
BLOOD UREA NITROGEN (BUN)		7.4	7.0 - 21.0 mg/dL	Urease kinetic
SERUM CREATININE		0.6	0.6 - 1.2 mg/dL	Alkaline Picrate
RATIO		12.3		
URIC ACID		4.0	2.6 - 6.0 mg/dL	URICASE
TOTAL PROTEIN		6.8	6.2 - 8.2 g/dL	

*** End Of Report ***

Swathi S

Dr. SWATHI S, MBBS, MD
CONSULTANT HISTO PATHOLOGIST

Printed By : 028304

Printed On : 14-Apr-2024 10:36:18 AM

System Name : MC-CNR-D064

Page 3 of 3



Pre Entry Level
NABH Accredited

Medicover Hospitals

OPP.Cyber Gateway, Behind Cyber Towers,
In the Lane of IBIS Hotels, Hitech City,



CHANDANAGAR

DEPARTMENT OF LABORATORY

Patient Name : Mrs. VANI SREE	Age / Gender : 55 Y(s)/Female
Bill No/ UMR No : MCB172166/MCU0069663	Referred By : Dr. MEDICAL OFFICER
Received Dt : 13-Apr-24 12:57 pm	Report Date : 13-Apr-24 02:51 pm

<u>Parameters</u>	<u>Specimen</u>	<u>Result</u>	<u>Biological Reference Intervals</u>	<u>Method</u>
HBA1C (GLYCOSYLATED HAEMOGLOBIN)				
HBA1C	Whole Blood	5.7	Normal : < 5.7% Pre diabetic : 5.7 % - 6.5 % Diabetic : > 6.5 %	HPLC
MPG(Mean Plasma Glucose)		125.62	Excellent Control : 90 - 120 mg/dl Good Control : 121 - 150 mg/dl	
T3,T4 AND TSH				
T3		1.04	0.8 - 2.0 ng/mL	Method : ECLIA
T4		6.79	5.1 - 14.1 ug/dL	Method : ECLIA
TSH(THYROID STIMULATING HORMONE)		7.92	0.270 - 4.20 uIU/mL	Method : ECLIA

*** End Of Report ***

Suggested Clinical Correlation * If necessary, Please discuss

Test results related only to the item tested.

No part of the report can be reproduced without written permission of the laboratory.



M-0165

R. Ramji Rao

Dr. RAMIJINNI RAMJI RAO, MD
CONSULTANT BIOCHEMIST

Dr.VIDYA
M.D,PATHOLOGY
CONSULTANT PATHOLOGIST

Dr.PRAGATHI ERRAM
MD.
Consultant Microbiologist

Dr.LAKSHMI ANUSHA P
MD
CONSULTANT PATHOLOGIST

Dr.MEGHANA AKULA
M.D
CONSULTANT

Dr.KIRAN C SUBBARAO
MD (AIIMS,DELHI)
Sr. CONSULTANT PATHOLOGIST

Dr.ARPITA MISHRA
MD
CONSULTANT BIOCHEMIST



Pre Entry Level
NABH Accredited



MEDICOVER
HOSPITALS

DEPARTMENT OF LABORATORY

CHANDANAGAR

Patient Name : Mrs. VANI SREE	Age / Gender : 55 Y(s)/Female
Bill No/ UMR No : CHB2400830/CHU2400653	Referred By : Dr. GENERAL MEDICINE CONSUL
Bill Dt : 13-Apr-2024 11:05 am	Report Date : 13-Apr-24 05:01 pm
Received Date : 13-Apr-2024 11:14 am	

<u>Parameters</u>	<u>Specimen</u>	<u>Result</u>	<u>Biological Reference Intervals</u>	<u>Method</u>
COMPLETE URINE TEST				
COLOUR	URINE	PALE YELLOW	Pale yellow	
PH		6.0	5.0 - 7.5	
SP. GRAVITY		1.020	1.010 - 1.025	
BILE SALTS		NIL	Negative	
BILE PIGMENTS		NIL	Negative	
KETONE BODIES		NIL	Negative	
BLOOD		NIL	Absent	
SUGAR		NIL	Negative	
ALBUMIN		NIL	Negative	
<u>MICROSCOPIC EXAMINATION</u>				
PUS CELLS	URINE	3- 4 /hpf	2 - 3 /HPF	
RBC		NIL	0.0 - 1.0	
EPITHELIAL CELLS		2 - 3 /hpf	1 - 2 /HPF	
CASTS		NIL	Absent	
CRYSTALS		NIL	Absent	

*** End Of Report ***

63 Years
Female

Rate 73 . Sinus rhythm.....Normal P axis, V-rate 50-99
Borderline low voltage, extremity leads.....all extremity leads <0.6mV

PR 168
QRSD 99
QT 388
QTc 428
--AXIS--
P 63
QRS 15
T 26
12 Lead; Standard Placement

- OTHERWISE NORMAL ECG -

Unconfirmed Diagnosis

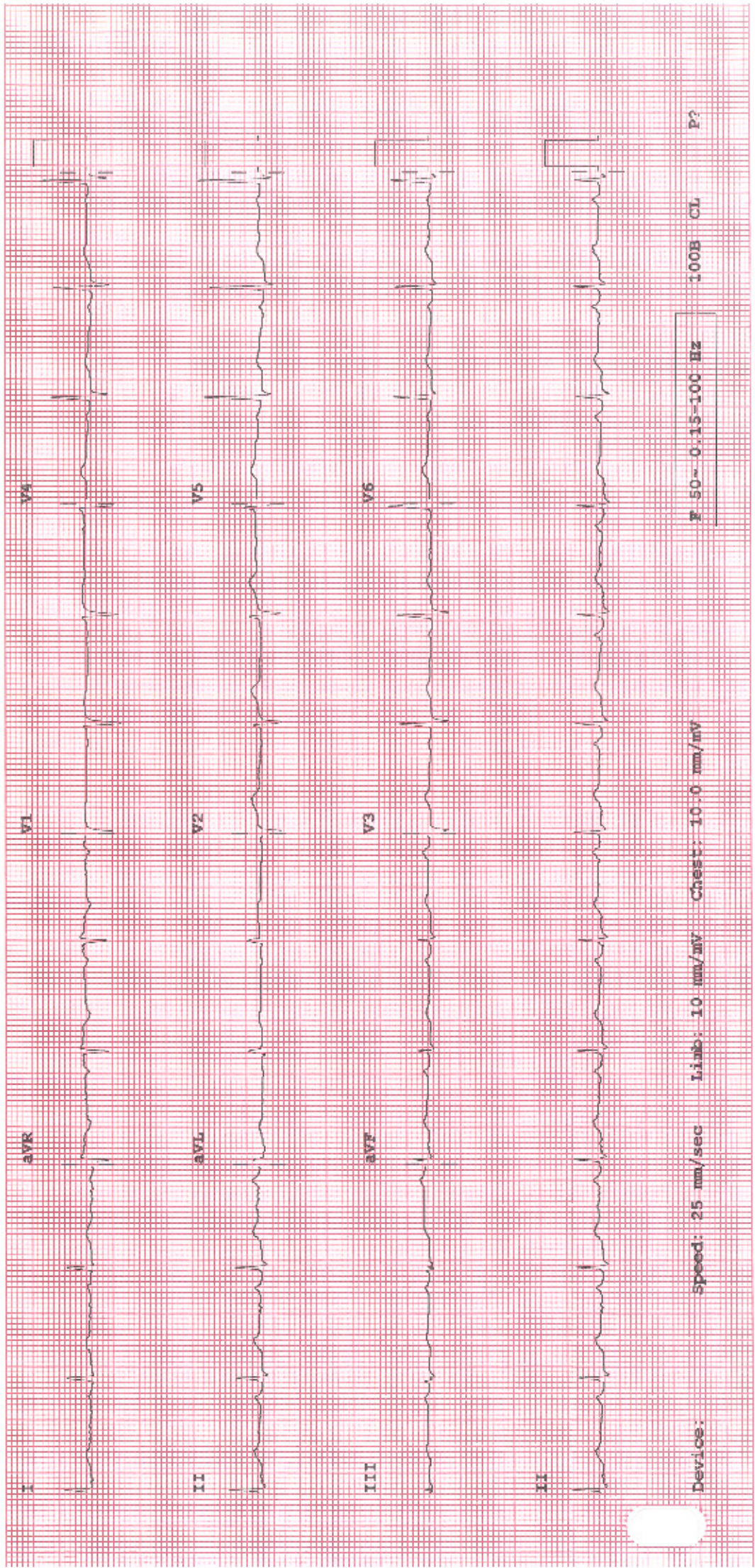



Pre Entry Level
NABH Accredited



MEDICOVER
HOSPITALS

DEPARTMENT OF HAEMATOLOGY

CHANDANAGAR

Patient Name : Mr. YADAI AH CHINTALA	Age / Gender : 63 Y(s)/Male
Bill No/ UMR No : CHB2400831/CHU2400654	Referred By : Dr. GENERAL MEDICINE CONSUL
Bill Dt : 13-Apr-2024 11:08 am	Report Date : 13-Apr-24 05:13 pm
Received Date : 13-Apr-2024 11:15 am	

Specimen

BLOOD GROUPING RH TYPING

BLOOD GROUP	BLOOD	" O "
Rh TYPING		POSITIVE

Erythrocyte Sedimentation Rate (ESR)

1 Hour	08 mm/hr	01 - 20 mm	westergren's
--------	----------	------------	--------------

COMPLETE BLOOD COUNT

HAEMOGLOBIN	14.4	13.1 - 17.2 g/dL	Automated Cell Counter cyanmethemoglobin
RED BLOOD CELLS	4.9	4.5 - 6 mill/cumm.	Automated Cell Counter Electrical Impedance
PCV (PACKED CELL VOLUME)	45.1	40 - 50 %	Automated Cell Counter Calculated
MCH (Mean Corpuscular Hemoglobin)	29.3	27 - 32 pg	Automated cell counter calculated
MCHC (Mean Corpuscular Hemoglobin Concentration)	32.0	31.5 - 34.5 g/dl	Automated cell counter calculated
MCV (MEAN CORPUSCULAR VOLUME)	92.0	83 - 101 fl	Automated Cell Counter Calculated
WHITE BLOOD CELLS (WBC)	5,600	4000 - 11000 Cells/cumm.	Automated Cell Counter Electrical Impedance

DIFFERENTIAL COUNT

NEUTROPHILS	EDTA BLOOD	61	40 - 75 %	Microscopy
LYMPHOCYTES		24	20 - 40 %	Microscopy
EOSINOPHILS		05	0 - 6 %	Microscopy
MONOCYTES		10	0 - 10 %	Microscopy
BASOPHILS		00	0 - 1 %	Microscopy
BAND FORMS		00	0 - 1 %	Microscopy
PLATELET COUNT		1.7	1.5 - 4.5 Lakhs/cumm.	Automated Cell Counter Electrical Impedance

PERIPHERAL SMEAR

*** End Of Report ***



Pre Entry Level
NABH Accredited



MEDICOVER
HOSPITALS

DEPARTMENT OF BIOCHEMISTRY

CHANDANAGAR

Patient Name : Mr. YADAI AH CHINTALA	Age / Gender : 63 Y(s)/Male
Bill No/ UMR No : CHB2400831/CHU2400654	Referred By : Dr. GENERAL MEDICINE CONSUL
Bill Dt : 13-Apr-2024 11:08 am	Report Date : 13-Apr-24 05:13 pm
Receiving Dt : 13-Apr-2024 11:15 am	Service No : CHB2400831

LIPID PROFILE

<u>Parameters</u>	<u>Specimen</u>	<u>Result</u>	<u>Biological Reference Intervals</u>	<u>Method</u>
<u>LIPID PROFILE</u>				
TOTAL CHOLESTEROL	SERUM	144	Desirable : < 200 mg/dL Border line : 200 - 240 mg/dL High : > 240 mg/dL : 0 - 200 mg/dL	Cholesterol esterase
HDL CHOLESTEROL		41	Desirable : >= 40 mg/dL : 40 - 60 mg/dL	Direct measure-PEG
LDL CHOLESTEROL		88	Border line : 100 - 130 mg/dL Desirable : < 100 mg/dL High : > 130 mg/dL : 100 - 130 mg/dL	Calculated
VLDL		15	0 - 40 mg/dL	Calculated
SERUM TRIGLYCERIDES		78	High : > 400 mg/dL Desirable : < 200 mg/dL Border line : 200 - 240 mg/dL : 0 - 200 mg/dL	Lipoprotein Lipase
TCHL / HDL RATIO		3.5	0.8 - 2.0	Calculated

*** End Of Report ***

Swathi-S

CONSULTANT HISTO PATHOLOGIST

Printed By : 028304

Printed On : 14-Apr-2024 09:46:57 AM

System Name : MC-CNR-D064



Pre Entry Level
NABH Accredited



MEDICOVER
HOSPITALS

DEPARTMENT OF BIOCHEMISTRY

CHANDANAGAR

Patient Name : Mr. YADAI AH CHINTALA	Age / Gender : 63 Y(s)/Male
Bill No/ UMR No : CHB2400831/CHU2400654	Referred By : Dr. GENERAL MEDICINE CONSUL
Bill Dt : 13-Apr-2024 11:08 am	Report Date : 13-Apr-24 05:13 pm
Receiving Dt : 13-Apr-2024 11:15 am	Service No : CHB2400831

LIVER FUNCTION TESTS (LFT)

<u>Parameters</u>	<u>Specimen</u>	<u>Result</u>	<u>Biological Reference Intervals</u>	<u>Method</u>
TOTAL BILIRUBIN	SERUM	0.8	0.2 - 1.1 mg/dL	Diazotization
DIRECT (CONJUGATED) BILIRUBIN		0.2	0.0 - 0.25 mg/dL	Diazotization
INDIRECT BILLIRUBIN		0.6		
SGOT (AST)		21	9 - 48 U/L	Uv kinetic with P5P
SGPT (ALT)		14	0.0 - 50.0 U/L	Uv kinetic with P5P
ALKALINE PHOSPHATASE (ALP)		44	56 - 119 U/L	p-NPP AMP Buffer
TOTAL SERUM PROTEINS		6.7	6.4 - 8.2 g/dL	Biuret reaction
SERUM ALBUMIN		4.8	3.2 - 4.6 g/dL	Bromocresol purple
GLOBULINS		1.9		Calculated
A/G RATIO		2.5	0.8 - 2.0	Calculated

*** End Of Report ***

Swathi-S

CONSULTANT HISTO PATHOLOGIST

Printed By : 028304

Printed On : 14-Apr-2024 09:49:00 AM

System Name : MC-CNR-D064



Pre Entry Level
NABH Accredited



MEDICOVER
HOSPITALS

DEPARTMENT OF BIOCHEMISTRY

CHANDANAGAR

Patient Name : Mr. YADAIHA CHINTALA	Age / Gender : 63 Y(s)/Male
Bill No/ UMR No : CHB2400831/CHU2400654	Referred By : Dr. GENERAL MEDICINE CONSUL
Bill Dt : 13-Apr-2024 11:08 am	Report Date : 13-Apr-24 05:13 pm
Received Date : 13-Apr-2024 11:15 am	

<u>Parameters</u>	<u>Specimen</u>	<u>Result</u>	<u>Biological Reference Intervals</u>	<u>Method</u>
BLOOD UREA NITROGEN (BUN)	SERUM	14.4	7.0 - 21.0 mg/dL	Urease kinetic
PLBS (POST LUNCH BLOOD GLUCOSE)		141	80 - 160 mg/dL	Hexokinase
FASTING PLASMA /SERUM GLUCOSE (FBS)		93	70 - 110 mg/dL	Hexokinase
CREATININE		1.2	0.8 - 1.3 mg/dL	Kinetic jaffe reaction
BUN / CREATININE RATIO				
BLOOD UREA NITROGEN (BUN)		14.4	7.0 - 21.0 mg/dL	Urease kinetic
SERUM CREATININE RATIO		1.2	0.8 - 1.3 mg/dL	Alkaline Picrate
URIC ACID		6.0	3.5 - 7.2 mg/dL	URICASE
TOTAL PROTEIN		6.7	6.2 - 8.2 g/dL	

*** End Of Report ***

Dr. SWATHI S, MBBS, MD
CONSULTANT HISTO PATHOLOGIST

Printed By : 028304

Printed On : 14-Apr-2024 09:49:25 AM

System Name : MC-CNR-D064



Pre Entry Level
NABH Accredited

Medicover Hospitals

OPP.Cyber Gateway, Behind Cyber Towers,
In the Lane of IBIS Hotels, Hitech City,



MEDICOVER HOSPITALS

CHANDANAGAR

DEPARTMENT OF LABORATORY

Patient Name : Mr. YADIAIAH	Age /Gender : 63 Y(s)/Male
Bill No/ UMR No : MCB172165/MCU0069662	Referred By : Dr. MEDICAL OFFICER
Received Dt : 13-Apr-24 12:57 pm	Report Date : 13-Apr-24 02:48 pm

<u>Parameters</u>	<u>Specimen</u>	<u>Result</u>	<u>Biological Reference Intervals</u>	<u>Method</u>
HBA1C (GLYCOSYLATED HAEMOGLOBIN)				
HBA1C	Whole Blood	5.4	Normal : < 5.7% Pre diabetic : 5.7 % - 6.5 % Diabetic : > 6.5 %	HPLC
MPG(Mean Plasma Glucose)		114.94	Excellent Control : 90 - 120 mg/dl Good Control : 121 - 150 mg/dl	
T3,T4 AND TSH				
T3		0.80	0.8 - 2.0 ng/mL	Method : ECLIA
T4		5.62	5.1 - 14.1 ug/dL	Method : ECLIA
TSH(THYROID STIMULATING HORMONE)		10.38	0.270 - 4.20 uIU/mL	Method : ECLIA

*** End Of Report ***

Suggested Clinical Correlation * If neccessary, Please discuss

Test results related only to the item tested.

No part of the report can be reproduced without written permission of the laboratory.



M-0165

R. Ramji Rao

Dr. RAMIJINNI RAMJI RAO, MD
CONSULTANT BIOCHEMIST

Dr.VIDYA
M.D,PATHOLOGY
CONSULTANT PATHOLOGIST

Dr.PRAGATHI ERRAM
MD.
Consultant Microbiologist

Dr.LAKSHMI ANUSHA P
MD
CONSULTANT PATHOLOGIST

Dr.MEGHANA AKULA
M.D
CONSULTANT

Dr.KIRAN C SUBBARAO
MD (AIIMS,DELHI)
Sr. CONSULTANT PATHOLOGIST

Dr.ARPITA MISHRA
MD
CONSULTANT BIOCHEMIST



Pre Entry Level
NABH Accredited



MEDICOVER
HOSPITALS

DEPARTMENT OF LABORATORY

CHANDANAGAR

Patient Name : Mr. YADIAH CHINTALA	Age /Gender : 63 Y(s)/Male
Bill No/ UMR No : CHB2400831/CHU2400654	Referred By : Dr. GENERAL MEDICINE CONSUL
Bill Dt : 13-Apr-2024 11:08 am	Report Date : 13-Apr-24 05:13 pm
Received Date : 13-Apr-2024 11:15 am	

<u>Parameters</u>	<u>Specimen</u>	<u>Result</u>	<u>Biological Reference Intervals</u>	<u>Method</u>
-------------------	-----------------	---------------	---------------------------------------	---------------

COMPLETE URINE TEST

COLOUR	URINE	PALE YELLOW	Pale yellow	
PH		6.0	5.0 - 7.5	
SP. GRAVITY		1.025	1.010 - 1.025	
BILE SALTS		NIL	Negative	
BILE PIGMENTS		NIL	Negative	
KETONE BODIES		NIL	Negative	
BLOOD		NIL	Absent	
SUGAR		NIL	Negative	
ALBUMIN		NIL	Negative	

MICROSCOPIC EXAMINATION

PUS CELLS	URINE	4 - 5 /hpf	2 - 3 /HPF	
RBC		NIL	0.0 - 1.0	
EPITHELIAL CELLS		3 - 4 /hpf	1 - 2 /HPF	
CASTS		NIL	Absent	
CRYSTALS		NIL	Absent	

*** End Of Report ***

Printed By : 028304

Printed On : 14-Apr-2024 09:49:25 AM

System Name : MC-CNR-D064

Page 1 of 3

Rate 73 . Sinus rhythm.....normal P axis, V-rate 50- 99
 . Short PR interval.....PR <110ms
 PR 106 . Probable left atrial enlargement.....P >50ms, <-0.10mV V1
 QRS 95 . Nonspecific T abnormalities, diffuse leads.....T <-0.10mV, ant/lat/inf
 QT 373
 QTc 411

--AXIS--
 P 49
 QRS 49
 T 242

12 Lead; Standard Placement Unconfirmed Diagnosis

