



DEPARTMENT OF LABORATORY

NAVI MUMBAI

Patient Name : Mrs. HEMLATA TUSHAR LAWAND	Age / Gender : 38 Y(s)/Female
Bill No/ UMR No : NMBC66219/NMU0032424	Referred By : Dr. DMO
Received Dt : 13-Apr-24 09:14 am	Report Date : 13-Apr-24 04:02 pm

FINAL REPORT

<u>Parameters</u>	<u>Specimen</u>	<u>Result</u>	<u>Biological Reference Intervals</u>	<u>Method</u>
CUE(COMPLETE URINE EXAMINATION)				
<u>PHYSICAL EXAMINATION</u>				
VOLUME	Urine	25ML		
COLOUR		PALE YELLOW	PALE YELLOW	
APPEARANCE		SLIGHTLY HAZY	CLEAR	
DEPOSIT		ABSENT	ABSENT	
<u>CHEMICAL EXAMINATION</u>				
SPECIFIC GRAVITY	Urine	1.005	1.000 - 1.030	Dipstick
PH		5.0	5.0 - 8.0	Dipstick
PROTEIN		NEGATIVE	NEGATIVE	Dipstick/Heat coagulation test
GLUCOSE		ABSENT	ABSENT	Dipstick/Benedict's test
UROBILINOGEN		NORMAL	NORMAL	Dipstick
KETONE		NEGATIVE	NEGATIVE	Dipstick/Rothera's Nitroprusside test.
BILIRUBIN		NEGATIVE	NEGATIVE	Dipstick/Fouchet's test
BILE SALT		NEGATIVE	NEGATIVE	Hay's sulphur powder test
BILE PIGMENT		NEGATIVE	NEGATIVE	Fouchet test
NITRITE		NEGATIVE	NEGATIVE	Dipstick
LEUCOCYTE ESTERASE		NEGATIVE	NEGATIVE	
<u>MICROSCOPIC EXAMINATION</u>				
PUS CELLS	Urine	1-2	0 - 5 /hpf	MICROSCOPIC EXAMINATION
RBC		NIL	0 - 5 /hpf	MICROSCOPIC EXAMINATION
EPITHELIAL CELLS		2-3	0 - 5 /hpf	MICROSCOPIC EXAMINATION
CRYSTALS		NIL	NIL	MICROSCOPIC EXAMINATION
CASTS		NIL	NIL	MICROSCOPIC EXAMINATION
BACTERIA		OCCASIONAL		MICROSCOPIC EXAMINATION
YEAST		ABSENT		MICROSCOPIC EXAMINATION
AMORPHOUS DEPOSITS		ABSENT		MICROSCOPIC EXAMINATION
SPERMATOZOA				MICROSCOPIC EXAMINATION
MUCUS THREAD		ABSENT		MICROSCOPIC EXAMINATION
NOTE		Microscopic examination of urine is carried out on centrifuged urinary sediment.		





MEDICOVER
HOSPITALS

DEPARTMENT OF LABORATORY

NAVI MUMBAI

Patient Name : Mrs. HEMLATA TUSHAR LAWAND	Age / Gender : 38 Y(s)/Female
Bill No/ UMR No : NMBC66219/NMU0032424	Referred By : Dr. DMO
Received Dt : 13-Apr-24 09:14 am	Report Date : 13-Apr-24 04:02 pm

Parameters **Specimen** **Result** **Biological Reference In Method**

*** End Of Report ***





MEDICOVER HOSPITALS

DEPARTMENT OF LABORATORY

NAVI MUMBAI

Patient Name : Mrs. HEMLATA TUSHAR LAWAND	Age / Gender : 38 Y(s)/Female
Bill No/ UMR No : NMBC66219/NMU0032424	Referred By : Dr. DMO
Received Dt : 13-Apr-24 09:14 am	Report Date : 13-Apr-24 03:33 pm

Parameters

Specimen

Result

TUBE AGGLUTINATI





DEPARTMENT OF LABORATORY

NAVI MUMBAI

Patient Name : Mrs. HEMLATA TUSHAR LAWAND	Age /Gender : 38 Y(s)/Female
Bill No/ UMR No : NMBC66219/NMU0032424	Referred By : Dr. DMO
Received Dt : 13-Apr-24 09:13 am	Report Date : 13-Apr-24 12:10 pm

FINAL REPORT

<u>Parameter</u>	<u>Specimen</u>	<u>Result Values</u>	<u>Biological Reference</u>	<u>Method</u>
FBS (FASTING BLOOD GLUCOSE WITH URINE GLUCOSE)				
FASTING BLOOD GLUCOSE		95	Normal Range : 70 - 99 mg/dL	Hexokinase
HBA1C (GLYCOSYLATED HAEMOGLOBIN)				
HBA1C		5.1	< 5.7 Normal Prediabetic 5.7 - 6.4 & >=6.5 Diabetic %	TINIA
MPG(Mean Plasma Glucose)		100	Excellent Control : 90 - 120 mg/dL Good Control : 121 - 150 mg/dL	
T3,T4 AND TSH				
T3		81.43	70 - 204 ng/dL	Method : ECLIA
T4		6.87	5.1 - 14.1 ug/dL	Method : ECLIA
TSH(THYROID STIMULATING HORMONE)		5.30	0.270 - 4.20 uIU/mL	Method : ECLIA
SERUM CREATININE				
CREATININE		0.64	0.6 - 1.2 mg/dl	Method : jaffe
BUN / CREATININE RATIO				
BUN (Blood Urea Nitrogen.)		6	7.0 - 21.0 mg/dL	Calculated
SERUM CREATININE		0.64	0.6 - 1.2 mg/dL	
BUN / CREATININE RATIO		9.37	10 - 20	
LFT(LIVER FUNCTION TEST)				
TOTAL BILIRUBIN		0.6	< 1.2 mg/dL	Method : Diazo Method
DIRECT BILIRUBIN		0.2	<= 0.20 mg/dL	Method: Diazo Method
INDIRECT BILIRUBIN		0.4	<= 1.0 mg/dL	
SGPT (ALT)		8	<= 33 U/L	Method : UV without P5P
SGOT (AST)		16	<= 32 U/L	Method : UV without P5P
ALKALINE PHOSPHATASE (ALP)		70	40 - 129 U/L 35 - 105 U/L	Method : PNPP, AMP Buffer - IFCC Ref.
TOTAL PROTEINS		7.7	6.0 - 8.0 g/dL	Method : Biuret method
SERUM ALBUMIN		4.6	3.5 - 5.2 g/dL	Method : Bromcresol Green (BCG)
GLOBULINS		3.1	2.5 - 3.5 g/dL	
A/G RATIO		1.48	1.2 - 2.5	





DEPARTMENT OF LABORATORY

NAVI MUMBAI

Patient Name : Mrs. HEMLATA TUSHAR LAWAND	Age / Gender : 38 Y(s)/Female
Bill No/ UMR No : NMBC66219/NMU0032424	Referred By : Dr. DMO
Received Dt : 13-Apr-24 09:14 am	Report Date : 13-Apr-24 01:47 pm

<u>Parameters</u>	<u>Specimen</u>	<u>Result</u>	<u>Biological Reference In</u>	<u>Method</u>
GAMMA GLUTAMYL TRANSFERASE(GGT)		15	6 - 42 U/L	Method : G-glutamyl-carboxy-nitr oanilide - IFCC Ref.
BUN(BLOOD UREA NITROGEN)				
BUN (Blood Urea Nitrogen.)		6	7.0 - 21.0 mg/dL	Calculated
TOTAL PROTEIN				
TOTAL PROTEINS		7.7	6.0 - 8.0 g/dL	Method : Biuret method
LIPID PROFILE				
TOTAL CHOLESTEROL		210	Desirable : : < 200 mg/dL Borderline High : : 200 - 239 mg/dL High risk : > 240 mg/dL	METHOD : Enzymatic colorimetric
HDL CHOLESTEROL		39	Low : : < 40 mg/dL High : : > 60 mg/dL	Homogeneous enzymatic colorimetric
LDL CHOLESTEROL		148	Optimal : - < 100 mg/dL Near Optimal : 100 - 129 mg/dL Borderline High : 130 - 159 mg/dL High : 160 - 189 mg/dL Very High : - > 190 mg/dL	Direct-Enzymatic colorimetric
VLDL		34		
SERUM TRYGLYCERIDES		168	< 150 mg/dL Borderline High : 150 - 199 mg/dL High : 200 - 499 mg/dL	METHOD: Enzymatic colorimetric
CHO/HDL RATIO		5.38	Normal : - < 3.5 High Risk : - > 5.0	
LDL/HDL RATIO		3.79		
SERUM URIC ACID		5.6	2.4 - 5.7 mg/dL	uricase
PLBS (POST LUNCH BLOOD SUGAR WITH URINE SUGAR)				
PLBS (POST LUNCH BLOOD GLUCOSE)		98	110 - 180 mg/dL	Hexokinase
URINE SUGAR		Nil		Dipstick

*** End Of Report ***





MEDICOVER HOSPITALS

DEPARTMENT OF LABORATORY

NAVI MUMBAI

Patient Name : Mrs. HEMLATA TUSHAR LAWAND **Age / Gender** : 38 Y(s)/Female
Bill No/ UMR No : NMBC66219/NMU0032424 **Referred By** : Dr. DMO
Received Dt : 13-Apr-24 11:52 am **Report Date** : 13-Apr-24 03:28 pm

Parameter Specimen Result Values Biological Reference Method

Lab Incharge

Dr. VISHAL MEHROTRA, MD Pathology
Consultant Hematopathologist

Verified By : : 026979

Test results related only to the item tested.

No part of the report can be reproduced without written permission of the laboratory.



HC 32424
38 Years

HEMLATA LAWAND
Female

4/13/2024 10:07:25 AM

Rate 63 . Sinus rhythm.....normal P axis, V-rate 50- 99
. Low voltage, precordial leads.....precordial leads <1.0mV
PR 138 . Borderline T abnormalities, anterior leads.....T flat or neg, V2-V4
QRSD 76 . Baseline wander in lead(s) I, II, aVR
QT 415
QTc 425

*poor r wave
long QTc
Ant lead
S*

--AXIS--

P 29
QRS 52
T 41

- BORDERLINE ECG -

12 Lead; Standard Placement

Unconfirmed Diagnosis

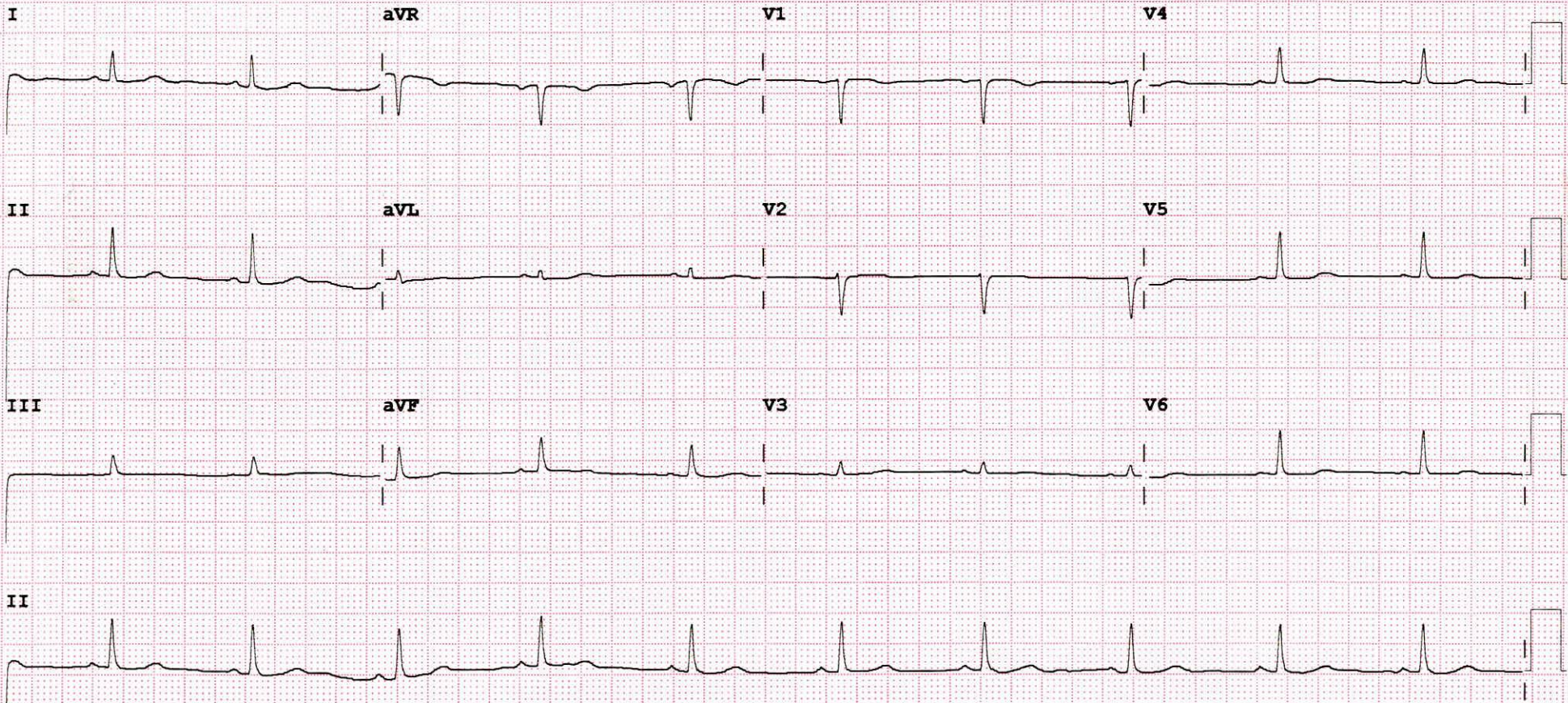

<i>Patient ID:</i>	<i>NMU0032424</i>	<i>Patient Name:</i>	<i>HEMLATA TUSHAR LAWAND</i>
<i>Age:</i>	<i>38 Years</i>	<i>Sex:</i>	<i>F</i>
<i>Accession Number:</i>	<i>NMBC66219</i>	<i>Modality:</i>	<i>DX</i>
<i>Referring Physician:</i>	<i>DR.DMO</i>	<i>Study:</i>	<i>CHEST</i>
<i>Study Date:</i>	<i>13-Apr-2024</i>	<i>Study Time:</i>	<i>09:52:15</i>

X RAY CHEST PA VIEW

Both lungs are clear.

The frontal cardiac dimensions are normal.

The pleural spaces are clear.

Both hilar shadows are normal in position and density.

No diaphragmatic abnormality is seen.

The soft tissues and bony thorax are normal.

Impression:

No significant abnormality is seen.



Dr Garima Sharma
MD, DNB, FRCR
Consultant Radiologist.



DEPARTMENT OF OPHTHALMOLOGY

MEDICOVER HOSPITALS

DATE: 13/05/24

PATIENT NAME: Mrs Hemanta Lawand AGE / SEX 38 / F

NAVI MUMBAI

UMR NO: NRM0032424

	RE	LE
VA (DISTANCE)	6/6p.	6/9p.
VA (NEAR)	Ng	Ng
COLOUR VISION	Normal	Normal

			SPHERE	CYLINDER	AXIS	VA
MRx	O R	D	+	-0.50	170	6/6, Ng
	O L	S	+	-1.00	180	6/6, Ng

HISTORY :

- NO H/O spectacle use.

- NO H/O ocular trauma Allegias & surgeries.

- NO H/O systemic illness (DM, HTN, thyroid)

OCULAR FINDINGS :

(BE) - Ant seg wnl

(undilated) Disc < 0.3
0.3, Tilted disc

ADVICE:

Yearly Eye Examination

AS
CPR-ANUSHREE
VANUARY





DEPARTMENT OF LABORATORY

NAVI MUMBAI

Patient Name : Mrs. HEMLATA TUSHAR LAWAND	Age / Gender : 38 Y(s)/Female
Bill No/ UMR No : NMBC66219/NMU0032424	Referred By : Dr. DMO
Received Dt : 13-Apr-24 09:14 am	Report Date : 13-Apr-24 12:10 pm

FINAL REPORT

<u>Parameters</u>	<u>Specimen</u>	<u>Result</u>	<u>Biological Reference Intervals</u>	<u>Method</u>
ESR	CITRATED BLOOD	04	0 - 20 mm/1st hour	WESTERGREN'S METHOD

COMPLETE BLOOD COUNT

RBC

R B C COUNT	EDTA Blood	4.39	3.8 - 4.8 $10^6/\mu\text{L}$
HEMOGLOBIN		12.6	12.0 - 15.0 g/dl
PCV/HCT		38.9	40 - 50 %
MCV		88.5	83 - 101 fl
MCH		28.6	27 - 32 pg
MCHC		32.3	31.5 - 34.5 g/dL
RDW(cv)		14.0	11.6 - 14.0 %

PLATELETS

PLATELET COUNT	EDTA Blood	268	150 - 400 $10^3/\mu\text{L}$
MPV		9.4	7.5 - 11.5 fl

WBC

TC (TOTAL LEUCOCYTE COUNT)	EDTA Blood	7.24	4.0 - 11.0 $10^3/\mu\text{l}$
----------------------------	------------	------	-------------------------------

DIFFERENTIAL COUNT

NEUTROPHILS	EDTA Blood	60	40 - 80 %
LYMPHOCYTES		36	20 - 40 %
MONOCYTES		03	02 - 10 %
EOSINOPHILS		01	00 - 06 %
BASOPHILS		00	00 - 01 %

BLOOD GROUPING AND RH

BLOOD GROUP	Blood	" B "	TUBE AGGLUTINATION
RH TYPE		POSITIVE	

*** End Of Report ***





DEPARTMENT OF OPHTHALMOLOGY

MEDICOVER HOSPITALS

DATE: 13/4/24

PATIENT NAME: Mr. Tushar Lawore AGE / SEX:

UMR NO: N M U 0050727

46 / m NAVI MUMBAI

	RE	LE
VA (DISTANCE)	6/6 (B)	6/6
VA (NEAR)	Ng. 20/20	Ng. 20/20
COLOUR VISION	Normal	Normal

MRx			SPHERE	CYLINDER	AXIS	VA	Acn
	O	D	plano	_____		6/6	+ 1.45 - Ng
	O	S	plano	_____		6/6	+ 1.45 - Ng

HISTORY :

No h/o HT/dm/Thyroid

No h/o ocular trauma (BE)

- h/o spectacle ⊕ :- 2yrs for near

OCULAR FINDINGS :

(BE) - Ant seg wnl
undilated Disc (BE) - 0.3, (RE) - Tilted disc

ADVICE:

Refresh tears eld qd 1777 X 1 month
Flu after 2 weeks for Endoscopy (BE)

AS
CDR. ANUSHREE VANAKAR



Rate 70 . Sinus rhythm.....normal P axis, V-rate 50- 99
. ST elev, probable normal early repol pattern.....ST elevation, age<55

PR 159
QRSD 92
QT 365
QTc 394

mir
h

--AXIS--

P 51
QRS 53
T 49

12 Lead; Standard Placement

- NORMAL ECG -

Unconfirmed Diagnosis

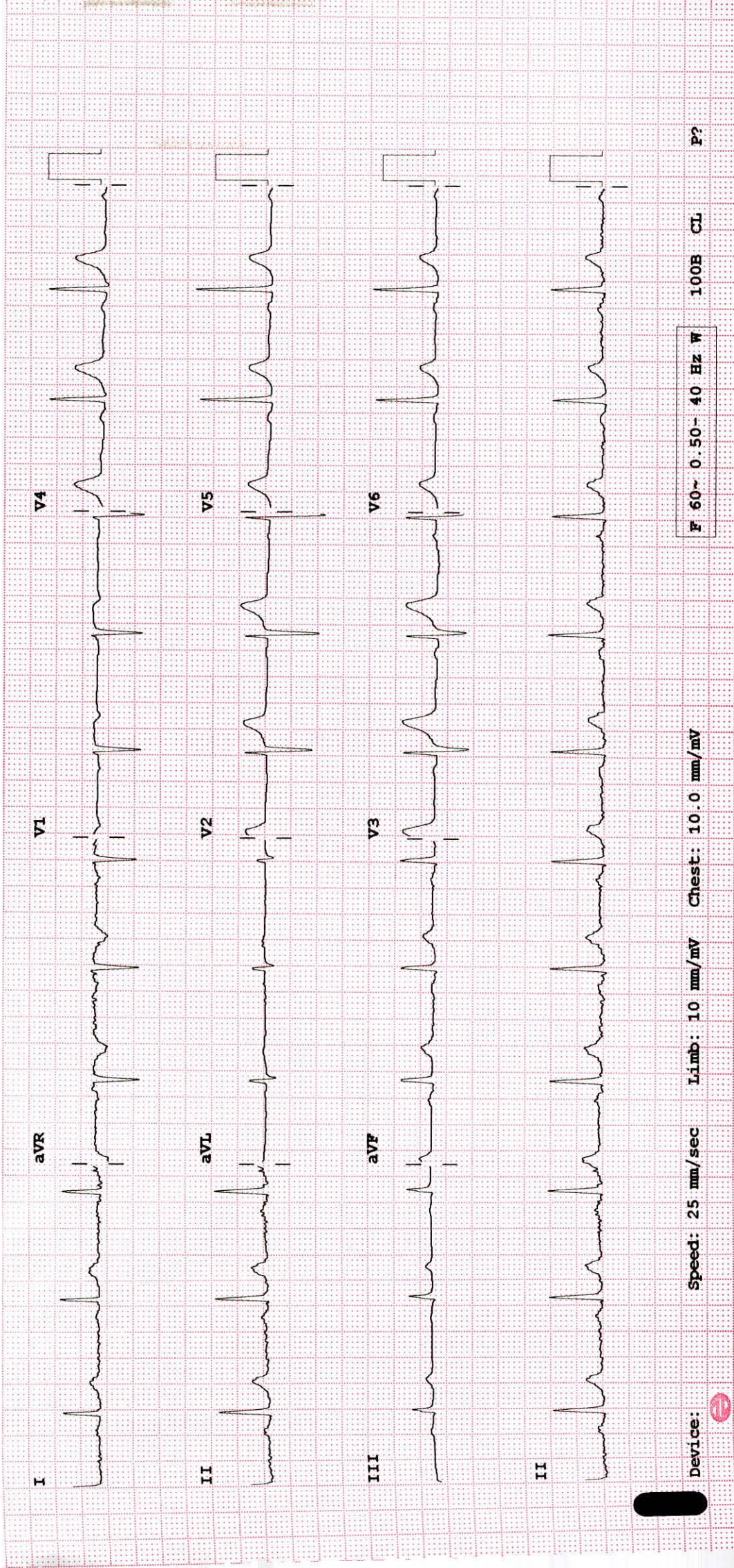

Device: Speed: 25 mm/sec Limb: 10 mm/mV Chest: 10.0 mm/mV

F 60~ 0.50- 40 Hz W 100B CL

P?

<i>Patient ID:</i>	NMU0050727	<i>Patient Name:</i>	TUSHAR NARAYAN LAWAND
<i>Age:</i>	46 Years	<i>Sex:</i>	M
<i>Accession Number:</i>	NMBC66218	<i>Modality:</i>	DX
<i>Referring Physician:</i>	DR.DMO	<i>Study:</i>	CHEST
<i>Study Date:</i>	13-Apr-2024	<i>Study Time:</i>	09:49:48

X RAY CHEST PA VIEW

Both lungs are clear.

The frontal cardiac dimensions are normal.

The pleural spaces are clear.

Both hilar shadows are normal in position and density.

No diaphragmatic abnormality is seen.

The soft tissues and bony thorax are normal.

Impression:

No significant abnormality is seen.



Dr Garima Sharma
MD, DNB, FRCR
Consultant Radiologist.



DEPARTMENT OF LABORATORY

NAVI MUMBAI

Patient Name : Mr. TUSHAR NARAYAN LAWAND	Age /Gender : 46 Y(s)/Male
Bill No/ UMR No : NMBC66218/NMU0050727	Referred By : Dr. DMO
Received Dt : 13-Apr-24 09:04 am	Report Date : 13-Apr-24 04:01 pm

FINAL REPORT

<u>Parameters</u>	<u>Specimen</u>	<u>Result</u>	<u>Biological Reference Intervals</u>	<u>Method</u>
CUE(COMPLETE URINE EXAMINATION)				
<u>PHYSICAL EXAMINATION</u>				
VOLUME	Urine	25ML		
COLOUR		PALE YELLOW	PALE YELLOW	
APPEARANCE		CLEAR	CLEAR	
DEPOSIT		ABSENT	ABSENT	
<u>CHEMICAL EXAMINATION</u>				
SPECIFIC GRAVITY	Urine	1.005	1.000 - 1.030	Dipstick
PH		5.0	5.0 - 8.0	Dipstick
PROTEIN		NEGATIVE	NEGATIVE	Dipstick/Heat coagulation test
GLUCOSE		ABSENT	ABSENT	Dipstick/Benedict's test
UROBILINOGEN		NORMAL	NORMAL	Dipstick
KETONE		NEGATIVE	NEGATIVE	Dipstick/Rothera's Nitroprusside test.
BILIRUBIN		NEGATIVE	NEGATIVE	Dipstick/Fouchet's test
BILE SALT		NEGATIVE	NEGATIVE	Hay's sulphur powder test
BILE PIGMENT		NEGATIVE	NEGATIVE	Fouchet test
NITRITE		NEGATIVE	NEGATIVE	Dipstick
LEUCOCYTE ESTERASE		NEGATIVE	NEGATIVE	
<u>MICROSCOPIC EXAMINATION</u>				
PUS CELLS	Urine	1-2	0 - 5 /hpf	MICROSCOPIC EXAMINATION
RBC		NIL	0 - 5 /hpf	MICROSCOPIC EXAMINATION
EPITHELIAL CELLS		NIL	0 - 5 /hpf	MICROSCOPIC EXAMINATION
CRYSTALS		NIL	NIL	MICROSCOPIC EXAMINATION
CASTS		NIL	NIL	MICROSCOPIC EXAMINATION
BACTERIA		ABSENT		MICROSCOPIC EXAMINATION
YEAST		ABSENT		MICROSCOPIC EXAMINATION
AMORPHOUS DEPOSITS		ABSENT		MICROSCOPIC EXAMINATION
SPERMATOZOA				MICROSCOPIC EXAMINATION
MUCUS THREAD		ABSENT		MICROSCOPIC EXAMINATION
NOTE		Microscopic examination of urine is carried out on centrifuged urinary sediment.		





MEDICOVER
HOSPITALS

DEPARTMENT OF LABORATORY

NAVI MUMBAI

Patient Name : Mr. TUSHAR NARAYAN LAWAND	Age /Gender : 46 Y(s)/Male
Bill No/ UMR No : NMBC66218/NMU0050727	Referred By : Dr. DMO
Received Dt : 13-Apr-24 09:04 am	Report Date : 13-Apr-24 04:01 pm

Parameters

Specimen

Result

Biological Reference In Method

*** End Of Report ***





DEPARTMENT OF LABORATORY

NAVI MUMBAI

Patient Name : Mr. TUSHAR NARAYAN LAWAND	Age / Gender : 46 Y(s)/Male
Bill No/ UMR No : NMBC66218/NMU0050727	Referred By : Dr. DMO
Received Dt : 13-Apr-24 09:04 am	Report Date : 13-Apr-24 12:09 pm

FINAL REPORT

<u>Parameters</u>	<u>Specimen</u>	<u>Result</u>	<u>Biological Reference Intervals</u>	<u>Method</u>
ESR	CITRATED BLOOD	01	0 - 10 mm/1st hour	WESTERGREN'S METHOD

COMPLETE BLOOD COUNT

RBC

R B C COUNT	EDTA Blood	4.33	4.5 - 5.5 $10^6/\mu\text{L}$
HEMOGLOBIN		14.8	13.0 - 17.0 g/dl
PCV/HCT		45.1	40 - 50 %
MCV		104.0	83 - 101 fl
MCH		34.1	27 - 32 pg
MCHC		32.8	31.5 - 34.5 g/dL
RDW(cv)		13.4	11.6 - 14.0 %

PLATELETS

PLATELET COUNT	EDTA Blood	249	150 - 400 $10^3/\mu\text{L}$
MPV		10.8	7.5 - 11.5 fl

WBC

TC (TOTAL LEUCOCYTE COUNT)	EDTA Blood	4.48	4.0 - 11.0 $10^3/\mu\text{l}$
----------------------------	------------	------	-------------------------------

DIFFERENTIAL COUNT

NEUTROPHILS	EDTA Blood	54	40 - 80 %
LYMPHOCYTES		35	20 - 40 %
MONOCYTES		05	02 - 10 %
EOSINOPHILS		06	00 - 06 %
BASOPHILS		00	00 - 01 %

BLOOD GROUPING AND RH

BLOOD GROUP	Blood	" B "	TUBE AGGLUTINATION
RH TYPE		POSITIVE	

*** End Of Report ***





MEDICOVER
HOSPITALS

DEPARTMENT OF LABORATORY

NAVI MUMBAI

Patient Name : Mr. TUSHAR NARAYAN LAWAND	Age / Gender : 46 Y(s)/Male
Bill No/ UMR No : NMBC66218/NMU0050727	Referred By : Dr. DMO
Received Dt : 13-Apr-24 09:04 am	Report Date : 13-Apr-24 03:31 pm

Parameters

Specimen Result

TUBE AGGLUTINATI





DEPARTMENT OF LABORATORY

NAVI MUMBAI

Patient Name : Mr. TUSHAR NARAYAN LAWAND	Age / Gender : 46 Y(s)/Male
Bill No/ UMR No : NMBC66218/NMU0050727	Referred By : Dr. DMO
Received Dt : 13-Apr-24 09:03 am	Report Date : 13-Apr-24 12:09 pm

FINAL REPORT

<u>Parameter</u>	<u>Specimen</u>	<u>Result Values</u>	<u>Biological Reference</u>	<u>Method</u>
FBS (FASTING BLOOD GLUCOSE WITH URINE GLUCOSE)				
FASTING BLOOD GLUCOSE		101	Normal Range : 70 - 99 mg/dL	Hexokinase
HBA1C (GLYCOSYLATED HAEMOGLOBIN)				
HBA1C		5.0	< 5.7 Normal Prediabetic 5.7 - 6.4 & >=6.5 Diabetic %	TINIA
MPG(Mean Plasma Glucose)		97	Excellent Control : 90 - 120 mg/dL Good Control : 121 - 150 mg/dL	
SERUM CREATININE				
CREATININE		0.96	0.8 - 1.3 mg/dl	Method : jaffe
BUN / CREATININE RATIO				
BUN (Blood Urea Nitrogen.)		10	7.0 - 21.0 mg/dL	Calculated
SERUM CREATININE		0.96	0.8 - 1.3 mg/dL	
BUN / CREATININE RATIO		10.41	10 - 20	
LFT(LIVER FUNCTION TEST)				
TOTAL BILIRUBIN		0.6	< 1.2 mg/dL	Method : Diazo Method
DIRECT BILIRUBIN		0.2	<= 0.20 mg/dL	Method: Diazo Method
INDIRECT BILIRUBIN		0.4	<= 1.0 mg/dL	
SGPT (ALT)		32	<= 41 U/L	Method : UV without P5P
SGOT (AST)		19	<= 40 U/L	Method : UV without P5P
ALKALINE PHOSPHATASE (ALP)		74	40 - 129 U/L 35 - 105 U/L	Method : PNPP, AMP Buffer - IFCC Ref.
TOTAL PROTEINS		7.2	6.0 - 8.0 g/dL	Method : Biuret method
SERUM ALBUMIN		4.4	3.5 - 5.2 g/dL	Method : Bromcresol Green (BCG)
GLOBULINS		2.8	2.5 - 3.5 g/dL	
A/G RATIO		1.57	1.2 - 2.5	
GAMMA GLUTAMYL TRANSFERASE(GGT)		22	10 - 71 U/L	Method : G-glutamyl-carboxy-nitr oanilide - IFCC Ref.
BUN(BLOOD UREA NITROGEN)				
BUN (Blood Urea Nitrogen.)		10	7.0 - 21.0 mg/dL	Calculated
TOTAL PROTEIN				





DEPARTMENT OF LABORATORY

NAVI MUMBAI

Patient Name : Mr. TUSHAR NARAYAN LAWAND **Age /Gender** : 46 Y(s)/Male
Bill No/ UMR No : NMBBC66218/NMU0050727 **Referred By** : Dr. DMO
Received Dt : 13-Apr-24 09:04 am **Report Date** : 13-Apr-24 12:57 pm

<u>Parameter</u>	<u>Specimen</u>	<u>Result Values</u>	<u>Biological Reference</u>	<u>Method</u>
TOTAL PROTEINS		7.2	6.0 - 8.0 g/dL	Method : Biuret method
LIPID PROFILE				
TOTAL CHOLESTEROL		196	Desirable : : < 200 mg/dL Borderline High : : 200 - 239 mg/dL High risk : > 240 mg/dL	METHOD : Enzymatic colorimetric
HDL CHOLESTEROL		33	Low : : < 40 mg/dL High : : > 60 mg/dL	Homogeneous enzymatic colorimetric
LDL CHOLESTEROL		143	Optimal : - < 100 mg/dL Near Optimal : 100 - 129 mg/dL Borderline High : 130 - 159 mg/dL High : 160 - 189 mg/dL Very High : - > 190 mg/dL	Direct-Enzymatic colorimetric
VLDL		31		
SERUM TRYGLYCERIDES		156	< 150 mg/dL Borderline High : 150 - 199 mg/dL High : 200 - 499 mg/dL	METHOD: Enzymatic colorimetric
CHO/HDL RATIO		5.94	Normal : - < 3.5 High Risk : - > 5.0	
LDL/HDL RATIO		4.33		
SERUM URIC ACID		6.4	3.4 - 7.0 mg/dL	uricase
T3,T4 AND TSH				
T3		108.4	70 - 204 ng/dL	Method : ECLIA
T4		7.33	5.1 - 14.1 ug/dL	Method : ECLIA
TSH(THYROID STIMULATING HORMONE)		2.79	0.270 - 4.20 uIU/mL	Method : ECLIA
PLBS (POST LUNCH BLOOD SUGAR WITH URINE SUGAR)				
PLBS (POST LUNCH BLOOD GLUCOSE)		113	110 - 180 mg/dL	Hexokinase
URINE SUGAR		Nil		Dipstick

*** End Of Report ***





MEDICOVER HOSPITALS

DEPARTMENT OF LABORATORY

NAVI MUMBAI

Patient Name : Mr. TUSHAR NARAYAN LAWAND	Age / Gender : 46 Y(s)/Male
Bill No/ UMR No : NMBC66218/NMU0050727	Referred By : Dr. DMO
Received Dt : 13-Apr-24 11:52 am	Report Date : 13-Apr-24 03:27 pm

<u>Parameter</u>	<u>Specimen</u>	<u>Result Values</u>	<u>Biological Reference</u>	<u>Method</u>
------------------	-----------------	----------------------	-----------------------------	---------------

Lab Incharge

Dr. VISHAL MEHROTRA, MD Pathology
Head, Laboratory Services

Verified By : : 026979

Test results related only to the item tested.

No part of the report can be reproduced without written permission of the laboratory.

